Genuine Scranton COAL
The Standard Asthracite.
SOLD BY THE SCHUSTER CO.
Office Bridge St. Tel. 205 & 103

The Daily Intelligencer.

Burn Our Coal.
You will burn no other.
DRY WOOD ALL KINDS.
C.C. Leavens
GENUINE SCRANTON COAL LEAVENS

LET THERE BE HARMONY IN THINGS ESSENTIAL — LIBERALITY IN THINGS NOT ESSENTIAL — CHARITY IN ALL.

VOL. 38. BELLEVILLE, ONTARIO, WEDNESDAY, MARCH 1, 1905. NO. 256

You can try it. FREE.
Every mother who sends us her address on a post card will receive a generous free sample—enough for eight meals—of
Nestlé's Food
LEEMING, MILES & CO.
MONTREAL.

Will Bind Into Consolidation.

Albany, N. Y., March 1.—An agreement of consolidation of the New York and Albany Railroad Company, capital $5,000,000, with the Schenectady and Albany Railroad Company, capital $150,000, and the New York Northern Railroad Company, capital $3,000,000, forming the New York Canadian Pacific Railway Company, was filed with the Secretary of State here yesterday. These companies hold franchises to construct a line of railroad from New York City to Canada, passing through Albany and the Adirondack region.

Fruit From South Africa.

Ottawa, March 1.—The peaches and plums served at Earl Grey's Pandeberg dinner party eight years came from South Africa. They were sent by Mr. Alfred Beit, the well-known millionaire, specially for the occasion.

Sidetracks Fiscal Plans.

London, March 1.—The political situation is undergoing some rather interesting developments, and there are several individuals in the ranks of the Government to sidetrack the fiscal controversy.

Emigrants Booking Rapidly.

London, March 1.—(C. A. P.)—Advance booking of emigrants for Canada is already very large. Two Canadian liners are fully booked up till May for second-class passengers.

DON'T MISS THIS !
"JAPANESE"
WRITING INK.
Solves the Ink Problem.
—SOLD BY—
C. B. Scantlebury—J.W. London

Mr. Sifton is Dissatisfied.

Resignation is Now Likely in the Premier's Hands.

Reason for His Action is that He is Not Favorable to the Education Clause in the Autonomy Bills—Sir Wilfred Laurier Would Neither Affirm Nor Deny the Report Last Night.

Ottawa, March 1.—The resignation of Hon. Clifford Sifton will be in the Premier's hands to-day, if indeed it is not there already. That is the direction in which matters were shaping last night. The reason for Mr. Sifton's action is that he is dissatisfied with the education clause in the autonomy bills. Sir Wilfrid Laurier, when sent at 5 o'clock, would neither affirm nor deny the report. "If Mr. Sifton had resigned I should have to make a statement to the House," was all the Prime Minister would say.

THE FRANKING PRIVILEGE.

Peter White of Renfrew Makes an Accusation—Mr. Fisher's Seed Bill Stands for Third Reading.

Ottawa, March 1.—Four petitions against the Separate Schools clause in the bills erecting the new Provinces were presented in the House yesterday. Two were presented by Dr. Sproule, one by Mr. Bennett and one by Dr. Barr.

The following bills were introduced and read a first time:

Respecting the Albert Railway and Navigation Company.—Mr. Turriff.

Respecting the Home and Fire Loan and Savings Company.—Mr. Calvert.

Respecting the Bay of Quinte Railway Company.—Mr. Harty.

Mr. Fisher's Seed Bill.

The House then went into committee on Mr. Fisher's seed bill. In the course of the discussion Mr. Fisher said that the Seed Commissioner of the Agricultural Department is a director in the Canadian Seed Growers' Association—a fact which was severely commented upon by Mr. Osler, Talbott and other members. The bill finally was put through committee, and stands for a third reading.

The bill to legalize the transfer of Mr. Justice Killam from the Supreme Court to the Railway Commission was put through after an amendment by Mr. Lennox to strike out the retiring allowance clause had been defeated by 92 to 17.

Mr. Fitzpatrick's bill to compel all public works costing over $5,000 to be let by public tender after approval by the Governor-in-Council, was read a third time and passed.

Franking Privilege Abused.

Mr. Ames of Montreal brought up a grievance in the shape of a gross abuse of the members' franking privilege, by which dental supply circulars were being sent out, without payment of postage.

Sir William Mulock, in the course of a lengthy reply, attributed the trouble to ignorance of new members and suggested the abolition of the rubber stamp so that members would be compelled to write their frank.

Mr. White of Renfrew observed that the franking privilege had been abused since last session by being used to distribute free through the mails party campaign literature.

Sir William Mulock hotly challenged the accuracy of this allegation, declaring that no literature had been sent out with a Minister's frank since the session.

Mr. White replied that had he expected this denial of his statement, he would have been prepared to produce copies of campaign literature which he had in his possession bearing the frank of the Postmaster-General. If it had been put there by an unauthorized person, the act was tantamount to perjury.

The discussion on the franking abuse lasted until 6 o'clock, and the evening sitting was spent in Committee of Supply.

Will Pass the Senate.

Ottawa, March 1.—The bill to legalize the Union Labor Label will go up to the Senate with the amendment that the privileges of the act shall apply only to incorporated trades unions. In this shape it is altogether likely that the measure will pass the Upper House.

W. F. MACLEAN SCORES.

Gets Traffic Interchange Clause Inserted in a Telephone Bill.

Ottawa, March 1.—When the Commons Railway Committee met yesterday morning, the measure for the incorporation of the Northwest Telephone Company came up. Mr. Maclean of Toronto moved for an insertion of a clause providing that the company be compelled to give telephone connection with any other Telephone Company or individual user of a telephone. He desired to provide for an interchange of telephonic traffic. The amendment he moved to insert contained a penalty clause providing for a fine of $100 for the violation of this agreement. Mr. Turriff, who had charge of the bill, said it would not be fair to impose such restriction on an individual company when there was not a general law imposing like restrictions on other companies. After a desultory discussion, Mr. Maclean's motion was carried. The bill itself was reported with this amendment.

Canada Atlantic Absorption.

Mr. Calvert moved to be inserted pair of bills, authorizing the absorption of the Canada Atlantic Railway by the Grand Trunk, which caused a good deal of criticism and opposition in the Railway Committee of the House yesterday morning. Representatives of bondholders of two small branches, and of the City of Ottawa, presented amendments regarding the new owners to live up to certain obligations of the old company. The bill finally stood until March 14.

Fire at Aurora.

Aurora, March 1.—Shortly after 2 o'clock yesterday morning fire was discovered in the moulding shop of J. Henry's Sons' Agricultural Works here, and for a time it looked as if the whole works would be destroyed. The fire was confined to the moulding shop, and the loss will be in the neighborhood of $2,000 or $3,000.

Protest From Western Baptists.

Winnipeg, March 1.—The Baptists of the west, through A. P. McDiarmid, president of the convention, and J. F. McIntyre, secretary, have formulated a strong protest to the Dominion against the Separate Schools clause in the autonomy bills, because:

1. Invasion of Provincial rights, as every Province should be free to legislate for itself on educational matters.

2. It violates the principles conscientiously entertained by Baptists, equal rights and separation of church and state.

3. It is a scheme that will provoke discord and tend to prevent the union of all classes under the Public School system, and concludes: "The Confederation cannot be sound in which the element stands the first essential of harmony."

Monument to Shakespeare.

London, March 1.—A large and representative gathering at the Mansion House yesterday, under the presidency of Lord Mayor Pound, appointed a committee to organize a scheme for an international monument to Shakespeare, to be erected in London, the London County Council having agreed to provide a suitable site. The committee is headed by the Princess Louise (Duchess of Argyll).

Ship on Fire.

Crescent City, Cal., March 1.—The steel ship Oregon, running between Portland and San Francisco, is on fire off Crescent City harbor, and her passengers have been landed here by the steamer Del Norte. The Oregon, which was loaded with a cargo of miscellaneous freight, caught fire Monday afternoon. The cargo has been badly damaged.

Harper Surprises Surgeons.

Chicago, Ill., March 1.—President W. R. Harper of the University of Chicago, who recently underwent an operation that revealed cancer of the colon, yesterday sat up in bed in the Presbyterian Hospital, dictating letters and disposing of considerable business. The surgeons and hospital authorities are surprised by Dr. Harper's display of will power.

Hit by a Train.

Cumberland, Md., March 1.—A Baltimore and Ohio train last night struck four Wabash employes near Ditt's Creek, instantly killing three and slightly injuring the fourth.

Hauls Down the Flag.

Victoria, B. C., March 1.—Esquimalt Naval Station was formally abandoned yesterday when Commodore Goodrich hauled down his flag.

Student Strike Ends.

Berlin, March 1.—The student strike at the Hanover Technical Institute has ended.

Invalid Son Burned.

Peterboro, March 1.—About half past 1 yesterday afternoon fire destroyed the residence of County Councillor Dennis Maloney, near Warsaw, in Douro Township. Mr. Maloney's only son, an invalid, lost his life in the flames. Little furniture was saved. Mrs. Maloney, her son and a nephew were the only ones at home when the fire broke out. It originated from a chimney.

3 Days
Whitewear Sale
Monday, Tuesday and Wednesday.

We have just purchased from one of the largest and best manufacturers of Ladies' Whitewear in Canada their entire range of

WHITEWEAR SAMPLES.

The range of several hundred pieces will include:—

Gowns, Skirts, Drawers, Corset Covers and Chemise.

These were bought at a price that will enable us to offer them to you at a saving of ⅓ less than regular values.

We Invite Comparison.

D.V. Sinclair & Co.

The Ritchie Co'y. Limited
—OUR—
Whitewear Sale
COMMENCES
Wednesday, March 1st.

On this date and continuing until the 15th we place on sale our annual display of ladies' Whitewear.

Once more we have achieved a triumph over our previous efforts and our sale will open on Wednesday with BETTER VALUES, DAINTIER STYLES and WIDER PRICE RANGE than ever before.

Abundance of dainty Laces, Embroideries, Insertions, Fine Soft Cambrics Nainsooks and Lawns have so combined to make garments beautiful to a degree you would not believe possible without evident proof.

With all their beauty each garment is coupled with a price which is moderate indeed for the value represented.

A complete page would not suffice to describe each individual style. We have chosen a few to give you some idea of the savings possible.

Read the list and come when the garments are freshest and the assortment most complete—on Wednesday.

CORSET COVERS

—Lonsdale Corset Cover, neatly made with plain back and full front—buttoned sizes 32 to 40. Sale price 9c

—Lonsdale Cambric Corset Cover—full front—neck trimmed with val lace. Sale price 14c

—Fine Nainsook Cover—full front—neck and armholes, trimmed with cotton, torchon lace and baby ribbon. Sale price 19c

—Extra quality Nainsook Cover—full front—neck and sleeves trimmed with wide Torchon Lace. Sale price 25c

—Fine Lonsdale Cambric Cover with skirt—front trimmed with two rows wide Torchon Insertion, neck and sleeves trimmed with wide lace, beading and silk baby ribbon. Sale price 35c

—Fine Lonsdale Cover, full front—shaped skirt—trimmed with three horizontal rows of wide val insertion—neck and sleeves trimmed with wide val lace, beading and silk baby ribbon, pearl buttons. Sale price 58c

12 1-2c LAWN 8 1-2c

In connection with our Whitewear Sale we offer:—

—300 yards of Fine Soft Lawn—free from dressing, 40 inches wide—note the width—an excellent 12½c quality. Sale price 8½c

—We also offer the balance of our Sheeting and Pillow Cotton Remnants—some slightly soiled—at 10% off Remnant prices.

DRAWERS

—Good quality Plain Cotton Drawers with deep hem. Sale price 19c

—Lonsdale Finished Umbrella Drawers with 8 inch Lawn frill, trimmed with hemstitched tucks. Sale price 25c

—Fine White Cotton Umbrella Drawers with 7 inch Lawn Frill, trimmed with wide Torchon Lace and Insertion, very dainty. Sale price 35c

—Fine Lonsdale Cambric Umbrella Drawers, trimmed with 7 inch flounce of Lawn, embroidery and rows of fagot stitching. Sale price 48c

—Extra Fine Lonsdale Cambric Umbrella Drawers, trimmed with wide flounce of alternate rows of wide Torchon Insertion and Lawn, edged with val lace. Sale price 59c. Others up to $2.00.

SKIRTS

—Good quality Plain Cotton Skirt with 9 inch flounce of Lonsdale Cambric trimmed with narrow tucks. Sale price 45c

—Fine Lonsdale Cambric Skirt with wide tucked Lawn Flounce, edged with 4 inch frill of fine Torchon Lace. Sale price 65c

—Fine Cambric Skirt with 18 inch Lawn, frill trimmed with 3 rows of wide Torchon Insertion, edged with 4 inch Lace Frill. Sale price 95c

—Fine Lonsdale Cambric Skirt with 18 inch flounce of alternate rows of Lawn and Torchon Insertion, 2 inches wide all edged with wide lace frill—Lawn dust frill. Sale price $1.75

NIGHT GOWNS

—Gown of good quality Cotton, trimmed round sleeves and neck with lawn frills. Sale price 39c

—Fine Lonsdale Gown with yoke of narrow hemstitched tucks, edged with embroidery—neck and sleeves trimmed with embroidery frill. Sale price 68c

—Lonsdale Cambric Gown with deep yoke of narrow tucks and wide embroidery frill. Sale price 95c

—Fine Lonsdale Cambric Gown with narrow yoke of fagot stitching and lawn—half sleeves trimmed with fagotting, beading and baby ribbon—new and dainty. Sale price $1.25

The Ritchie Co'y, Limited

LAIDLAW & KETCHESON.

NEW DRESS GOODS

To appreciate the new Spring Dress Materials we are showing, they must be seen.

A cordial invitation is extended you to come in and see the very latest coloring and materials to be worn during the coming season. No trouble to show. No trouble to learn prices, because every piece is marked in plain figures.

Black and Colored, all Silk, Silk and Wool and All Wool Fabrics in great variety.

All Wool Mohair Sicilians

In pretty Fine Stripes and Checks for Shirt Waist Suits.

Silk Warp Crepes and Eoliennes

French Venetians and Broadcloths

in all the new shadings.

Cashmeres. . . . Canvas Voiles.

Fine Check Silk and Wool Suitings.

Goods representing the best, from the leading makers of the world.

Butterick's Early Spring Patterns

are now in stock, showing many new styles in Shirt Waist Suits and separate Skirts.

Laidlaw & Ketcheson

Look at Your Boots--Then Look at Gorman's

Gorman's SHOE HOUSE.

NEXT DOOR TO DOMINION BANK

MEN'S SHOES



$5.00 Values For $3.50

Just now we are clearing out several broken lots in Men's Fine Boots —Here is what they are:

They are made of Fine Vici Kid and Valour Calf—lace and Blucher cut.

CORRECT in style—great COMFORT GIVERS—EXCELLENT WEARERS.

The regular price is $5.00 now $3.50

SEE WINDOW DISPLAY.

CUTTERS. Cutters. CUTTERS.

We have the largest and most complete stock of

CUTTERS AND SLEIGHS

—IN THE CITY.—

QUALITY the highest. PRICES the lowest.

Bolster Springs, 4000 lbs. capacity, only $9.50.

The Finnegan Carriage & Wagon Co.

INTELLIGENCER JOB OFFICE

FOR CHEAP AND ARTISTIC WORK.

Daily Intelligencer.

FREE TRADE DYING.

The report made some time ago by the Chamberlain Tariff Commission on the iron and steel trade is shortly to be followed by a report dealing with another branch of British industry, which has had to encounter conditions somewhat similar to those met by the iron and steel industry both at home and abroad. The textile trade has not prospered in recent years. If the report of the commission dealing with this industry is as complete as that in which the iron industry was discussed the reasons will be made plainly apparent. The commissioners does not pretend to be a protectionist body, yet it appears to be fairly well imbued with protectionist ideas. In its report on the iron industry it found that it was the high tariff system of foreign countries, combined with the British policy of free imports which supplies the principal strength of the export organizations of the rivals of the British iron industry. It therein recognized the existence of the expanding power of protected industries. Furthermore it demonstrating that the process of dumping was not merely a theoretical expedient, unprofitable to those countries practicing it, and therefore certain to be abandoned. On the contrary, it maintained and proved that in these days full occupation is so important a factor in economical production that the sale of the surplus over and above local requirements at or below cost may increase the profits derivable from the home market. Thus the specialty of one British firm is given. "In 1902 that firm produced 114,000 tons, at a cost per ton of £4 15s. This was sold on an average price of £5 per ton, netting a profit of £28,500. The full capacity of these works is 152,000 tons, and the firm is enabled to manufacture this amount it would have reduced the cost of manufacture by 5s. or 10s. 6d. per ton. The extra production of 38,000 tons could have been sold at cost price, and yet, on account of the all-round reduction in the cost of production the firm's profit would have been £57,000, instead of £28,500. With home competition keen is it not likely that a good proportion of that £57,000 would have found its way into the pockets of the consumers? How much would that extra production of 38,000 tons have meant to British labor? Only that this one firm would have paid out in wages £150,000 more than it did pay. In the United States and Germany this condition of affairs is realized and encouraged. The British system of free imports enables the iron manufacturers of these two countries to take advantage of the handiest and best market, the market which, under normal conditions, should be impossible to them, but which they are enabled to enter because their sales are made at cost, or even under cost. It gives Great Britain cheap iron — when the figures are willing to sell, but it would be strange if, on the whole, it did not increase the cost because of the unsettling effect upon the home market.

The commission goes further, however, than this in combatting the theories of the free importer. On the effect of a tariff on prices its views are sound. The general view of those consulted was that prices would certainly not rise to the full level of the duties imposed, and that such rise as was experienced would not be permanent, because the shutting off of the importation of dumped goods would result in British works producing to their full capacity and the establishment of new works. Prices might then be brought down below their present level.

Most keen observers, we believe, will agree with the Montreal Gazette when it says: "That the day will come when Great Britain will embrace a protective policy is much more certain than it is that we shall see the time when the fiscal policies of the world's great industrial nations will be placed upon a free trade basis. Yet it was prophesied that the adoption of free trade by Great Britain would open its general acceptance. A more melancholy failure has never been recorded."

CLEARING OF FURS.

Quick & Robertson are offering the balance of their fur coat stock at greatly reduced prices. Here's a fur coat opportunity, that you should not let get away from you, with at least two-thirds of the winter weather staring you in the face. Take a look

TIMELY TOPICS.

Beware the Ides of March. Also the winds.

• • •

Spring makes its official appearance to-day, but it may be as well to keep the snow shovel handy for a few days yet.

• • •

Soon St. Patrick's day will be here. When we'll all wear the Irishman's token.

And we hope then to whistle and sing with good cheer
'Cause the backbone of winter is broken.

• • •

A Calgary minister has placed a large preacher in front of his pulpit, so that hearers of his congregation who do not attend church can listen to him by telephone. The idea seems to have its good points. At all events a man on the end of a telephone could go to sleep without the preacher seeing him.

• • •

They had a million and a half fire at Hot Springs, which must have made the springs hotter than ever.

• • •

Hicks, the weather sharp, says we will have a tremendous blizzard on the 21st of March. I have arrived at the conclusion that all weather prophets are falsifiers. I will watch, and old man Hicks is no more reliable than the rest of 'em.

• • •

Experts said that it was the snow last winter which caused the high water in the lake and bay last summer. If the same rule applies this winter we may as well be getting ready to have the band concerts somewhere else other than Queen Victoria Park.

• • •

They are still objecting to vertical writing in the Hamilton schools. It takes a long time to kill a fad in some places. In Belleville, now, that form of illness was stamped out long ago.

• • •

Quite a little breeze has been raised in Hamilton over the question of cement. It seems that the City Council wants a large quantity of it and advertised for bids. The lowest tenderer was a U. S. firm, who agreed to deliver it at 21-2 cents a barrel less than a Canadian firm. Now the question arises, should the Council give the contract to the lowest tenderer, or should they, as interested Canadians, pay 21-2 cents a barrel more and hand over the contract to one of their own countrymen. It's none of our business, of course, but it strikes me that a man who, for the sake of 21-2 cents, turns down his own countryman, in favor of a foreigner, can hardly claim that his patriotism is up to specifications.

• • •

It is to be hoped that there will be a representative meeting of our citizens in the Council chamber to-night, to look after the Old Boys' reunion. Don't leave all the work for a few people to do. Get in the game and help in this occasion one of the best and most enjoyable in the history of Belleville. There's plenty of time to do it, plenty of opportunity to do it, and plenty of people to do it if they will only take a live interest and push the thing along.

• • •

Some surprise is excited over the time it takes Admiral Bojestverby to make the trip from the Baltic to the Far East. He was scheduled to be there weeks ago. Admiral Togo has got tired of waiting for him and has started out to hunt him up. If he succeeds in finding him he will courteously escort him to Tokio and drive him into some neutral port where he can remain in safety until the war ends.

• • •

The most startling effect of the present abnormal conditions in the butter market of Montreal is the prospect of an importation of New Zealand butter from the pool. It is said that at present Montreal prices the goods can pay freight and six cents per pound duty and still have a slight margin of profit.

• • •

City Assessor Reeves's exposition of the New Assessment Act, in another column, can be read with profit by everybody. Mr. Reeves is to be commended for thus endeavoring to clearly place the matter before our citizens.

• • •

The Burk's Falls Arrow comes near hitting the bull's-eye when it discourses thus: "One fault of the excellent public school system is the introduction of too many branches of knowledge for the limited time that most of the scholars can attend school. One of the studies that might be blotted off this schedule without detriment is drawing. If a boy or girl has a natural taste for it they are sure to become proficient without the branch of initiation in the public school. The young man that gained the gold medal offered by the Lieutenant-Governor for skill in drawing was Roy Cockburn of Beaverton, who was self taught and never acquired a knowledge of art in the public school. Men skilled in the business like Bengough and McConnell never gained their taste for their skill in any public school. So far as the vast majority of pupils are concerned the drawing lessons are a waste of time which might be profitably employed in some branch of knowledge more essential for every day life."

• • •

We are requested to publish the text of the petition presented to the Board of Education by the pupils of Mr. Luton's class in the High School on Monday night, and do so with pleasure. Here it is:

"We the undersigned wish the Board of Equation of the City of Belleville to retain Mr. Luton as a teacher in the Belleville High School by any means they deem advisable. We feel that Mr. Luton's place would be very hard to fill. We would regret very much to see the Board let him go."

The Intelligencer's comments, be it understood, had no reference to the petition presented to the Board, but to the one which was at one time on the tapis, according to Mr. Hudson, and which contemplated asking the Board to depose the present Head Master. We thought at the time, and still think, that that was a serious breach of discipline, which should be condemned.

• • •

That little boy who was killed in London was not the victim of hockey either. The hockey stick does not kill—it the boys and young men.

• • •

Hon. Clif. Sifton has resigned. There's a merry old time coming for Sir Wilfrid.

• • •

Europatkin claims to have gotten the best of the Japs, but he's going to retreat, anyhow. Force of habit, perhaps.

• • •

Kingston people, once upon a time, were rather gay on the subject of Belleville's street railway. The smile seems to be on our side now.

TRY OUR Butter Scotch

McCAUSLAND BROS.

Bakers and Confectioners.

PERSONAL ....AND.... SOCIAL.

The Intelligencer means all its readers to contribute to this column all items of a personal nature, such as the arrival or departure of friends, and the movements of business men, etc. Send a post card to or telephone The Intelligencer.

Rev. A. M. Hubly is confined to the house by illness.

Miss Frankie Wilson, who has been very ill, is able to be out again.

Mrs. Meudell has gone to Preston Springs for a few weeks.

Miss Celina Prechette is suffering from an attack of la grippe.

Miss Emma De Mille has returned, after spending two weeks in Trenton.

Mr. Thos. Ritchie has returned home from a trip to the Old Country.

Miss Helen Butler, who has been visiting at Lacombe, has returned to the city.

Miss Jewel O'Keefe entertained a number of friends at her home last evening.

Rev. Mr. R. Wallace, of the Marcemont Home, will leave for England via Halifax on Saturday next.

The condition of Mrs. Jos. Parker, who has been seriously ill for some time, shows a slight improvement.

Mr. St. McTaggart, who has been visiting relatives in the Bay vicinity for some time, returned today to his home in Idaho.

At the Quinte: J. Bronsden, F. H. Dodg, A. McArthur, A. J. Watson, H. Leach, W. McDonald, J. M. Green, B. Phillips, B. Budd, F. Northcote, C. A. Archer, G. Booth, Toronto; A. E. Perry, R. McKenzie, G. Mitchell, A. Robertson, R. R. Chamberlain, G. Finkey, Montreal; J. Robertson, Port Hope; J. Stiff, Chicago; A. Plestroy, F. Conklin, J. S. Williams, New York; A. Turner, A. E. Pond, Boston; W. B. Irwin, Peterboro; A. Moffatt, Weston; T. J. Naylor, Deseronto; J. A. Luton, Campbellford; Rev. T. Dowdell, Selby; C. McRae, Hamilton.

The breath of suspicion is often flavored with stores.

With "G" Company.

EVERYDAY LIFE OF THE R.C.R.

—GRAPHIC STORY OF SCENES AND INCIDENTS WITH THE FIRST CONTINGENT.

The fact that the anniversary of Paardeberg fell on Monday last makes it timely to note that one of the best histories of the doings of the First Contingent in South Africa was written by the son of a minister now resident in this city—Rev. A. M. Hubly. The author of the little book was Russell C. Hubly, who, being Principal of Hamilton, N. S., Superior School when the war broke out, resigned his position and enlisted in "G" Company of the R.C.R. Like many others, the young patriot went through the campaign against Cronje unscathed, only to be overtaken at Bloemfontein with illness which necessitated his being invalided to England, whence he was sent home to Canada. Mr. Hubly's illness left the sleeve of a severe form of bronchitis, which settled in his right lung. Nothing that medical aid could do was of any avail, and the young soldier died, a martyr to his love for the Union Jack and what it stands for. During his illness, at the solicitation of friends, Mr. Hubly wrote the little book of which this article treats, namely, "G" Company; Everyday Life of the R.C.R." The book is written from the view point of a man in the ranks, and is a graphic account of what the author saw with his own eyes and heard with his own ears, from Quebec to Bloemfontein. The battle of Paardeberg is described in a highly realistic way, and one feels inclined to drop a tear to the memory of poor "Pat" McCreary, stretcher bearer of "G" Company, who, after the fight was over, insisted on going out into the darkness to make sure that none of the wounded had been overlooked. He wandered into a Boer trench and was shot to death. Many more have had no man than this." People who were interested in the South African war —and what Canadian was not?—will find both pleasure and profit in reading this little book, written by the son of a clergyman, the principal of a High School, and a private in Canada's First Contingent. No more interesting chapter will be found in the book than that which describes the Royal Canadians' officers; there is a beautiful pen picture of the Colonel and his second in command. "Good Old Larry" The closing words of the book may well close this notice of it, and on reading them one can understand the feelings which prompted the young New Brunswicker to leave home comforts and his profession to go to the war as a private soldier in defence of the Union Jack:

"And you know all the rest. But after this don't say that loyalty is dead in Canada. I tell you that the Anglo-Boer war called forth the latent fire and crystallized the love which Canada bears to 'Old England.' If you doubt it, you are no Briton, and you have no part in Canada.

"Loyalty has been taught in our schools during the past year in a most gratifying manner. I know of no school house where the Union Jack does not float from its staff on the grounds. But I do know of many and many a one where the flag is kept with bunting, and eager faces and sparkling eyes attest to love of country. There was such a wave of patriotism felt in our land as stirs our hearts to-day. And never shall it again be permitted that Gold Flag, which in South Africa was dyed a deeper red by the mingled blood of England's offspring, so long as there be men in Canada or mothers to rear them."

Married in Sidney.

A very quiet home wedding occurred to-day at the residence of Mr. John H. Murdoff, 3rd concession of Sidney, when his only daughter, Miss Cora, was married to Mr. Lutz. The ceremony, performed by Rev. R. M. Pope, uncle of the bride, performed the ceremony. The bride was very prettily attired in a travelling suit of navy blue cloth. After partaking of a wedding breakfast, the happy couple took the train for Montreal. On their return Mr. and Mrs. Townsend will reside on the Townsend homestead in the 7th concession of Thurlow.

TO CURE A COLD IN ONE DAY

Take Laxative Bromo Quinine Tablets. All druggists refund the money if it fails to cure. E. W. Grove's signature is on each box. 25c.

THE WEATHER.

TO-DAY'S PROBS.

Fine and cold to-day, and on Thursday.

To-day's Temperature

8 a.m.	3
1 p.m.	26
5 p.m.	26
11 p.m.	26

BANANAS
PINEAPPLES
BITTER ORANGES
VALENCIA ORANGES
NAVEL ORANGES
MESSINA LEMONS

Jas. Wallace & Co.

The One "Sense"

That we all most desire to carry to the end of life is "eyesight."

Be wise, therefore—husband it—now for "the evening of life."

We most confidently recommend our expert optician to those requiring any "eye help."

The very latest approved appliances for testing the eyes, the hands of one having many years of daily practical experience, together with reasonable charges are inducements which you will find well worthy consideration.

An examination by our optician is NOT FREE, but being thorough, is absolutely reliable.

Angus McFee

'Phone 128.

The Store With the Big Clock.

At Wallbridge & Clarke's,

Bridge Street, 'Phone. 1.39

Schlitz Milwaukee Lager....

The Famous Lager Beer. In pt. bottles $1.60 per dz.

WHITE ROCK LITHIA WATER

In pint bottles.

VIN ST. MICHEL

A Superior Tonic Wine.

Reliable Wines and Liquors

For Medicinal Purposes.

WALLBRIDGE & CLARKE'S FINE TEAS—packed in lead packets at 25c, 30c, 40c, 50c and 60c. Fragrant and Delicious.

Extra value at 30c lb.—3 lbs. for $1.00.

NOTICE.

Take notice that I have taken over the Perth Mutual Fire Insurance Co. and Norwich Union Fire Insurance Co., formerly held by the late James A. Chisholm.

CHANCEY ASHLEY,

GENERAL INSURANCE AGENT,

Opposite Post Office. - Belleville.

Celery Soothes sulphur and helps to ward off rheumatism.

Success always stands for itself. Failure needs no explanation.

—TO MAKE ROOM FOR—

SPRING - STOCK

We have reduced the prices on all odd lines of

Boots, Shoes, Rubbers, Trunks and Valises.

VERMILYEA & SON

Advertising Rates.

Measurement Nonpareil — 12 lines to the inch.

Display advertisements, 10c per line.

Subsequent consecutive insertions be per line.

Reading advertisements, 15c per line.

Preferred position, 25 per cent. advance upon usual or contract rates.

Minimum space, 10 lines.

Marriage and deaths, 50c each insertion.

Births, 25c each insertion.

Rates for Condensed Advertisements will be found below.

All advertisements are subject to the approval of the Publisher of The Intelligencer.

Candidns in London will find the Intelligencer on file at E. A. Tardy & Co.'s office 39 Fleet St., London, E. C.

Intelligencer

WANT ADS.

ADVERTISEMENTS under this head, 25 words or less, 15 cents for one insertion, and one cent for each additional word; 4 insertions, 75c; 5 insertions, $1.00, invariably in advance. This rate applies to all except reprint advertisements for Auction Sales which will be published at two cents per word. Count 5 marks and figures as one word each.

WANTED.

Young man eighteen to twenty that has some knowledge of horses. Apply to S. A. HYMAN & CO. 27-3t

A few men and women to work for us at home during spare time. Pleasant work. Liberal pay. No canvassing. Imperial Company, London. Ont. 52nd

A young man with ambition looking for an agency, with a chance of establishing himself in a permanent business of his own, will do well to send a p. s. to Cooper, Drawer 531, London. c31-6td

FOR SALE.

Residence for sale. — Brick dwelling, desirable situation, on Charles St. Eight rooms, including bath-room, hot and cold water, furnace, well, cistern, gas, waterworks, connection with Charles St. sewer. Apply D. V. SINCLAIR. 1,2&17w

Re-Picture Framing And Wall Paper.

Our picture framing sale has been a great success so far for customers. We have framed hundreds of pictures which never would have been framed under ordinary circumstances.

We continue the framing sale for 15 more days to give all a chance.

We will not guarantee the work, regardless of the low term of the sale, but if you get the order in during the sale time limit, we will complete the work in due course —Have added new workmen to this department to keep up with orders.

Our Wall Paper Sale, too, will be continued — all 1904 wall papers at half of the regular price.

New papers arriving almost daily — for we are preparing for a mammoth wall paper sale in April.

We are making the same efforts in our painting, decorating and paper-hanging branches — with a large staff of competent workmen skilled in their various departments.

If you wish work promptly and properly executed, this is the place to order it; and remember always our prices are the lowest.

C. B. Scantlebury.

Tucker Balm

Just received a big shipment of this old and tried houshold remedy.

DON. G. BLEECKER.

Phone 11.

SEVEN SUTHERLAND SISTERS' Hair Grower

Grew this Hair



The late Rev. Fletcher Sutherland, father of the Seven Sutherland Sisters, who at one time was entirely bald, after using his discovery, the SEVEN SUTHERLAND SISTERS HAIR GROWER, had a beautiful growth of hair.

Pictures showing the correct representation before and after using

For Sale at all Druggists, two sizes, 50c and $1.00 per bottle

Seven Sutherland Sisters, Sole Proprietors

Canadian Office, **256 Yonge Street, Toronto**

J. M. BAILEY, Foreign Manager

Recommended and Sold by

D. M. Waters, Belleville.

PIES.

Fresh Pies out in time for your dinner, made on large 9 inch heavy paper plates, so there will be no charge for plates.

1 lemon 20c, Mince 20c, Pumpkin 15c, Apple 15c, Meat Pies 5c each ICE CREAM EVERY DAY.

Ed. F. Dickens.

—CATERER

AN HEIRESS SHOT DEAD.

SHE HAD REFUSED TO MARRY A CHICAGO POLICEMAN.

Chicago, Ill., Feb. 28. — Miss Mary Catherine Matvell, an heiress, was murdered yesterday by Daniel Herman, policeman, whose love she had refused. The crime was committed in the most fashionable part of Michigan boulevard at a time when the thoroughfare was crowded.

Herman escaped and to-night committed suicide by shooting himself through the brain with the same revolver with which he had killed Miss Matvell.

The young woman was returning from St. James' Parochial School, where frequently she acted as vocalist, when she met Herman, who evidently had been waiting for her. After a few words Herman suddenly drew the girl close to him and fired three times. One bullet passed through her brain, another tore off a finger on her right hand, while the third missed the girl entirely.

Herman became infatuated with Miss Matvelle during rehearsals for play at St. James' Catholic Church, where she was organist, and he had for a long time urged her to marry him. Miss Mulvelle had refused him repeatedly, and had told several of her friends a short time ago that he had threatened to kill her unless he married her. She had also declared that she might meet Herman, who followed her wherever she went.

Herman has been a policeman for several years.

Herman is supposed to be a member of a Toronto family of the same name. Last night before his suicide was known the police there received a description of Herman with a request to be on the lookout for him as it was thought he would make for Toronto.

Fodder Cheese.

The Montreal Produce Merchants' Association sends the following open letter to the dairymen of Canada:

"Gentlemen,—The Montreal Produce Merchants' Association being solicitous to promote the interests of all engaged in the dairy industry in Canada, whether as producer or merchant, desires to repeat and emphasize the objections expressed in former circulars, viz.:—That the manufacture of fodder cheese is detrimental to the interests of all and should be discontinued.

"The experience of the past has shown that for the most part cheese made from fodder milk is not of a quality good enough to enhance the reputation of Canadian cheese or increase its consumption by the British public, further, it has been found that on the average the quality of cheese produced during winter years season is about as much as can be measured at prices profitable to the producer.

"The Association appreciates the fact that the disposal of milk produced before the opening and after the close of the factories is an important question, but in view of the improved methods introduced in the manufacture of butter in recent years, and the superior quality now produced from fodder milk with increased demand at remunerative prices, the Association confidently recommends that wherever possible butter should be manufactured instead of cheese during the winter season, or say from the 15th November to the 1st of May."

Snow at the Institute.

Canadian Mute: Very seldom have we been so badly blocked up with snow as lately. Storm has followed storm in quick succession and it was impossible to keep the sidewalk to the city open; pedestrians having to take to the roads. During the worst part of the weather the heads of our industrial institution, after having to be at work early in the morning, remained nearly all the Institute for several nights instead of going home. Our short boys worked unwaveringly to keep the sidewalk to the front gate open but it filled up as fast as they got it open. Everything went on as usual and we tried through it all and are now looking forward to warmer weather.

Mrs. Anderson's Funeral.

The funeral of the late Mrs. Wm. Anderson, of Amelisburg township, took place yesterday afternoon and was largely attended. Services were held in the Methodist Church, conducted by the late Mr. Barnes, who was assisted by the Rev. Mr. Johnson. Both gentlemen gave impressive and Mr. Barnes spoke in eulogistic terms of the deceased. The bearers were three sons, Willoughby, Alexander and George; a son-in-law, Mr. Reed, and two nephews, Howard and James Anderson.

Y.M.C.A. Notes.

The Debating Club held their weekly meeting last night, and discussed in a masterly way the pros and cons of the dog tax. The judges were orators of wisdom. Both Mr. Will Read and Mr. McClatchie fully demonstrated a wonderful grasp of the question, and satisfied all by their sermon.

Rev. G. A. Lowes, of Kingston, will speak at the men's meeting on Sunday afternoon next. "Superb Manhood," should attract a large number of young men.

At the meeting of the Physical Committee of the Y.M.C.A. on Monday night, the basketball night was changed from Wednesday to Tuesday. It was decided to start the basket-ball league in motion one more. Teams are expected from the Lock Factory, Ont. Business College, the O.B.C., B.B.C. and Albert College. As selected, Canadian must be the first of April, will be drawn up. The new series will be the Bridge Hockey, will be put on the floor for the first time on Tuesday night; it should be a winner with the boys. In the game, Dr. Clarke was again appointed the chairman for the coming year.

CITY AND DISTRICT.

ECONOMICAL ADVERTISING.

Advertisements under this heading Two CENTS A WORD. Insertion each time. Minimum space ten cents a week. No head charged at less than twenty-five words.

The subscription price of THE DAILY INTELLIGENCER is $4.00 per annum, or 25 cents per month. Subscriptions must be paid strictly in advance.

Twenty-five per cent. Discount Sale at the Syndicate Store — one-fifth off all purchases — Fancy cottons, steamlons and spool cottons. This is a great opportunity for your spring cotton. Sale starts at 9 a.m. at this week, and the first 3 days of next week. 1 negligee Shirt free with 6 —The Paterson Syndicate Store, Front St., Belleville. mi,4,6

The vital statistics of the city for the month of February, as per registrar of Hall, show 16 births, 6 marriages and 10 deaths.

St. Patrick's day will be joyously celebrated this year by a concert in the Opera House, which is the best local talent will take part. The chief feature, of course, will be the address on St. Patrick, to be delivered by that eloquent son of Erin, Rev. Father Twomey, Parish Priest of St. Michael's.

From the Mission report was omitted the name of Walbridge & Clarke, who sent candies and nuts for Christmas tree.

The handsomest and most artistic calendar we have seen for some months is that sent us recently by the Toronto Lithographing Co., of this city. It is a large panel in the soft brown and creamy tones of burnt wood, with effects made perfect by the aid of embossing which brings out the delicate pink flowers on the knight of old in armour, mounted on a prancing cream-colored charger, are the central figures in this beautiful production.

Ontario S. S. Association.

Our London exchange state that "Mr. T. Yellowlees, of Toronto, one of the three Secretaries of the Ontario Sunday School Association, was present by invitation last night at the meeting held in the Talbot street parlors, when the matter of taking a stand against the proposed Lord's Day Act was considered. After a short deliberation it was decided to call a meeting of pastors of all London churches, Protestant and Catholic, as well as all superintendents of Sunday schools, to be held in St. Andrew's Church, March 1st at 8 p.m., for the purpose of deciding when to take the census. The opinion was expressed that the census will probably be taken early in April. At least 500 enumerators will be required." We understand that Mr. Yellowlees is to visit this city on Thursday, the 9th inst., and on that evening will address a public meeting, at which he will explain the advantages to the churches of having a census taken, by a house to house visitation by representatives of the churches who will co-operate.

VERY FEW PEOPLE

ARE FREE FROM SOME FORM OF INDIGESTION.

Very few people are free from some form of indigestion, sour stomach by two will have the same symptoms.

Some suffer most directly after eating, bloating, rising from gas in stomach and bowels, others have heartburn or sour risings, still others have pallitation of heart, dizziness, sleepiness, pains in chest and under shoulder blades, some have extreme nervousness, as in nervous dyspepsia.

But whatever the symptoms may be, the cause is the same, indigestion, as the same, that is the stomach for some reason is not properly and promptly digest what is eaten.

This is the whole story of stomach troubles in a nutshell. The stomach must have rest and assistance, and Stuart's Dyspepsia Tablets give it both by supplying those natural digestive juices which every weak stomach, owing to the failure of these peptic glands in the stomach to secrete sufficient said and pepsin to thoroughly digest and assimilate the food.

One grain of the active principle in Stuart's Dyspepsia Tablets will digest 3,000 grains of food outside the other wholesome food, and this claim has been proven by actual experiment, which anyone can perform for himself in the following manner: Cut a hard boiled egg into fine pieces, as it would be if masticated; place these egg and a few grains of the tablets in a bottle or jar containing water heated to about 98 degrees (the temperature of the body) and keep it at this temperature for three and one-half hours, at the end of which time the egg will be as thoroughly digested as if it had been in the healthy stomach of a hungry boy.

The point of this experiment is that what Stuart's Dyspepsia Tablets will do to the egg in a glass jar they will do to the egg or meat in the stomach and relieve that organ of all work and invigorate the stomach so nature can act afterwards. Even a little child can take Stuart's Tablets with safety and benefit if its digestion is weak and the thousands of cures accomplished by their regular daily use are sufficient testimonial. It is also understood that they are composed of vegetable essences, aseptic, pepsin, diastase and Golden Seal, which although with the food and digest it thoroughly, giving the burdened stomach a chance to recuperate.

Dr. Hollister never cures dyspepsia, neither do pills and cathartics which only irritate and inflame the bowels.

When enough food is eaten and promptly digested there is no chance for constipation, nor in fact will there be disease of any kind, because good digestion means good blood in every organ.

The merit and success of Stuart's Dyspepsia Tablets are world-wide and they are sold at the moderate price of 50 cents for full sized package at every drug store in the United States and Canada, as well as in Europe.

SETTLERS' LOW RATES WEST via the Chicago and North Western Ry. every day from March 1st to May 15th, 1905. Settlers' one way second-class tickets at very low rates from Chicago to points in Utah, Montana, Idaho, Oregon, Washington, California; also to Manitoba, Vancouver, New Westminster, Kamloops and other points in the Kootenay District. Correspondingly low rates from all points in Canada. Write for full particulars and folders to J. R. Bennett, General Agent, 2 East King St., Toronto. 18,25,m4,11,18,25,a1

MUSIC AND THE DRAMA.

"HEARTS OF OAK."

James A. Herne's two famous dramas, "Hearts of Oak" and "Shore Acres," are being produced this season with their usual remarkable success. The scenic settings of these plays are practically new, but the characters, some young years ago they appeal with strong interest, like the return of dear old friends. "Hearts of Oak" is the first drama written by James A. Herne, in which the inhuman villain is eliminated. It was the play that created a sensation by the introduction of a real fire into the scene of the "property" article which had previously done duty on the stage. It will be interesting news to the play-goers of this city to learn that "Hearts of Oak," with a specially selected cast of players and a magnificent scenic production, will be seen at the Carman on Monday, 6th inst.

LOW ROUND TRIP RATES.

Hundreds of thousands of acres of valuable lands in the west and northwest are open for settlement. This vast region offers endless advantages for investors as well as settlers. Numberless new towns, prosperous homes, are the attainments of Western agricultural industry in 1904. To further realize the possibilities of these grand new districts you should visit them in person.

The Union Pacific affords you the opportunity to do so at smallest expense. On every first and third Tuesday of March and April, homeseekers' low round trip tickets will be sold to Western Kansas, Nebraska, Colorado, Montana and points in Idaho; and from February to June inclusive to Oregon, Washington and Northern Idaho.

Very low one way colonist rates to the Northwest and to California via the Union Pacific from March 1 to May 15.

From Chicago and St. Louis proportionately low rates are in effect by lines connecting with the Union Pacific to all above points.

Inquire of J. O. Goodsell, T.P.A., 14 James Building, Toronto, Canada; P. B. Clark, G.A., 120 Woodward Ave., Detroit, Mich.

CRAIGMONT.

The neighbors are making goodness of the fine days here by hauling logs to the mill. Mr. John Kelly has recently drawn one monster pine that will make about 1000 feet of lumber without a knot in it.

Thos. Kelly, jr., was glad for one that he "stuck to the prize" with him, when Rowdy fell through the ice on the way home from Bell's Rapids the other day.

La Grippe is making his unwelcome visit now. He has smitten Dr. Mackechnie and Miss Mackechnie, also in the same house. The doctor says he has six cases in another house. We hope for a speedy recovery.

We had a very interesting debate on Tuesday evening on the subject, "Resolved, that war is a greater evil than intemperance." The affirmative was taken by Messrs. J. A. Anderson, Oram, John Kelly and Miss Phoebe Kelly; the negative by Messrs. Grimmon, Grant, Kelly and Miss Gladys Kelly. The leaders on the floor for 25 minutes each. Mr. Grimmon certainly excelled himself and all the rest in his eloquent speech, showing the tremendous cost of the money and waste of money in the Liquor traffic. Mr. Anderson dealt with the religious and moral aspect of the case. The judges, Rev. Dr. Mr. D. Sutherland and Mr. W. Kelly, could not agree as to the result, but finally gave the result as two against one in favor of the affirmative.

Mr. Robt. McKee found a very fine specimen of garnet in the rock. It is about the size of a hen's egg, three inches about an inch and a half throughout and of the rock. It is wonderful how the perfect work of Nature is revealed in the treasures of the earth.

Mrs. Richard James has taken charge of the organ now, for our church service.

Miss Reid, of Bancroft, is making a short stay at Mr. Sutherland's.

Mr. Martin Daley, who will be remembered by the nine boys, will be missed very much. He has been employed in the mill now for about three years.

Messrs. John and Archie Campbell, of Fort Stewart, were here on Saturday in the interest of the school section. They hope that the perplexed question over the school debentures is settled now.

A Chicago Alderman Owes His Election to Chamberlain's Cough Remedy.

"I can heartily and conscientiously recommend Chamberlain's Cough Remedy to the afflictions of the throat and lungs," says Mr. John Sheridan, 220 So. Peoria St., Chicago. "Two years ago, during a political campaign, I caught cold and being overheated, which irritated my throat and lungs, so badly compelled to stop, as I could not speak aloud. In my extremity a friend advised me to use Chamberlain's Cough Remedy. I took two doses that afternoon and could not believe the scenes when I found the soreness and the inflammation had largely subsided. I took several doses that day, kept right on talking through the campaign, and I think this evidence that I won my seat in the Council. This remedy is for sale by all druggists.

New York Stock Quotations

FURNISHED BY

H. R. BEATTIE,

STOCK BROKER.

Phone 289. Belleville, Ont.

Private N. Y. and Chicago wires. Send for Daily Market Letter.

Stocks.	New York, March. 1	Close
Atchison	89	89½
do pfd	102½	102½
St. Paul	162½	162½
C. & O.	1274	1274
Union Pac	1024	109
C.P.R.	139	139
Erie 1st pfd	73	74
do 2nd	35	34½
Ill. C.	150½	150½
Soo, Ry	93	93
Leather	15½	15½
do pfd	87½	87½
Ont. & O	37½	37½
Penn. R. R.	1574	1574
Reading	1574	1574
Nor.	112	113
do pfd	112	112
Col. pref	84½	82
Mo. Pac.	95½	95½
C. O.	54	54½
Wab. pfd	51½	54½
A. T. & S. F.	74	
do pfd	138½	141½
A. C.	34½	34½
Nor. pfd	83½	83½
Mex. Cent.	20½	20½
do 1st pfd	60½	46½
do 2nd	33½	33½
C. G. W.	21	23½
C. G. W. pfd	43½	43½
U.S. Sil	91½	93½
do pfd	95½	95½
Sugar	141	140½
R. R. T.	65½	65½
Tenn. C.	68½	68½
A.C.P.	72	72
Am. Loco	124½	124½
Alo	41½	42½

TIPTSVILLE.

Miss Beatrice Harris, of the O.B.C. spent a few days the guest of Mrs. A. W. Andrews.

We are sorry to relate that Mr. Jeremiah Bell lost a fine horse a few days ago.

Mr. and Mrs. Bert Searles spent Sunday in our midst.

Mrs. George Clarke is on the sick list.

Mrs. E. Bennett left on Thursday last to visit her son, Rev. T. P. Bennett, at Crystal Valley, Mich.; also Charlie at Buffalo.

Miss Carrie Juby is visiting at Mr. Ruperts.

Miss Minnie Garrison, of Belleville, is the guest of Miss Pearl Bennett.

THE MILDEST AND SUREST RELIEF.

For constipated bowels and piles in Dr. Hamilton's Pills of Mandrake and Butternut, which cause no griping pain and are sugar coated. Well suited to all doctors. Use only Dr. Hamilton's Pills. Price 25c.

When your appetite TAKES AVACATION, bring it back with a morning glass of

Abbey's Effervescent Salt

Meals seem too far apart after the gentle, relieving effects of Abbey's Effervescent Salt.

AT ALL DRUGGISTS, 25C AND 60C A BOTTLE

For Saturday

1 Stodart Square Piano $10.00

1 Dunham & Sons Piano $75.00

1 New Full Size Upright Piano with all the latest improvements $190.00

J. H. Goodsell & Co.

436 Front Street.

$50,000

Winnipeg Loan Co.'s Stock For Sale at Par. Empire Loan Company

(Incorporated 1897.)

Head Office, - Winnipeg.

This stock earns from 8 to 10 per cent. per annum, 6 per cent. guaranteed, payable half yearly; profits in excess of this amount being credited to the shareholders at the annual meeting, actual dividends paid during past six years being 9 per cent, per annum.

$ 100 invested yields $ 9.00 yearly
500 invested yields $45.00 yearly
1000 invested yields 90.00 yearly

This Company having its Head Office on the ground, have a right advantage over those doing business at a distance.

We have this limited block of stock which we offer for sale in lots of one share or more.

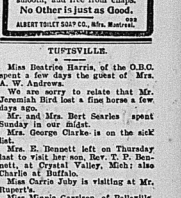
Shares may be paid for in full or in four equal quarterly payments at $25.00 each. PER SHARE.

For particulars and copy of annual statement address.

PARKER & CO.,

Stock and Share Brokers,

61 Victoria Street, Toronto.



BABY'S OWN SOAP

keeps the most tender skin, soft, smooth, and free from chaps.

No Other is just as Good.

ALBERT TOILET SOAP CO., Mfrs. Montreal.

Big Bargains

....AT OUR....

AFTER STOCK-TAKING SALE

....OF....

Boots, Shoes, Rubbers, And Shoe Polishes.

Now the severe storm is passed and the snow blockade is off, our country customers will have an opportunity to share in the



Bargains

being offered. Don't be short-sighted and miss this money saving chance.

THIS SALE CLOSES SATURDAY, MARCH 4th

The

J. J. Haines

SHOE HOUSES Belleville, Napanee and Trenton.

Struck Ore

In our big Tunnel. Mining Experts say it will grow richer and better. Many large gold veins are just ahead and will be cut in rapid stecession. We own the 200 acres.

WITHOUT DEBT.

AT GOLDFIELD

The camp of Quick Fortunes. We own 100 acres, with rich Gold Strikes all around. Gold Veins Discovered. JOIN NOW and

Help Us Dig

Every Share of Golden Sun Stock gives ownership in the Goldfield 100 acres and Colorado 200—total 300 acres. Dividends declared on both would be

TWO DIVIDENDS FROM ONE INVESTMENT.

$15 Buys 1000 Shares

$45 buys 3,000 shares. $90 buys 6,000 shares.
Full paid, Non-assessable.

BUY BEFORE THE PRICE ADVANCES

500 PER - CENT

ORDER AT ONCE

the cheapest and best, with ore in the mines and cash in the treasury. If over-subscribed your money will be returned. Highest Commercial and Bank References.

MAKE ALL REMITTANCES PAYABLE TO

The Golden Sun Mining & Milling Co.

204 KITTREDGE BUILDING: DENVER. COLO.

Girls' Boots



Paying for them is the easy part.

—Misses' Dongola and Box Calf Laced or Buttoned Boots, heel or spring heel, sizes 11, 11½, 12, 12½, 13, 13½, 1, 1½, 2, regular price $1.25 and $1.35 Sale price ..$1.00
—Misses' Box Calf Laced Boots, spring heel, sizes 11, 11½, 12, 12½, 13, 13½, 1, 1½, 2, regular price $1.75. Sale price $1.25

C. E. SMITH.

324 FRONT STREET. "Alex Ray's Old Stand.'

Daily Intelligencer.

Tuesday Morning, March 1, 1905.

TIMELY TOPICS.

March came in on skates, but will probably go out in rubber boots.

The backbone of winter appears to be a good deal more solid than the footbridge at present.

Lent begins a week from to-day. Every properly constituted married lady is now puzzling her brains trying to find something for her husband to give up.

The select few in this city who were anxious that the Council should take over and run the street railway when the troubles of that institution began a few years ago, can now murmur a bit on the case of the Kingston street railway, which, after a brief spell of unprofitable service, has gone back to the hands of the bondholders. This causes the Montreal Gazette to remark that "Kingston has a municipalized electric light service, but there does not appear to be any demand for a municipalized street railway. The advocates of municipalization are generally willing to allow private capital to reap losses; it is only occasional profits that prey on the jealousy."

A correspondent asks us what moral can be pointed from the case of a party who, on Sunday last, enclosed in his church envelope a Yankee half dollar with a hole in it, the same being worthless. We don't know that the case in point shows anything much except that the half-dollar, like the party who put it in the envelope, was more holey than righteous.

EASILY ANSWERED.

(Washington Post).

"My chums call me Billie. How can I stop it?" writes a high school boy. Quit smoking cigarettes and buy a pipe. Then they'll call you 'Bill.'

Many rumors are abroad these days as to the manner in which Hon. Mr. Whitney's Government will handle the license question. The Kingston Whig thus adds to the crop of guesses: A county applicant for the liquor license inspectorship was told that Mr. Whitney purposed remodeling the inspectors and giving license commissioners full control, dividing the pay. Each riding will be divided and will be under the conduct of one commissioner, thus creating a rivalry as to which shall conduct his section most efficiently. This plan will not apply to cities.

How's This

We offer One Hundred Dollars Reward for any case of Catarrh that cannot be cured by Hall's Catarrh Cure.

F. J. CHENEY & Co., Toledo, O.

We, the undersigned, have known F. J. Cheney for the last 15 years, and believe him perfectly honorable in all business transactions and financially able to carry out any obligations made by their firm

WALDING, KINNAN & MARVIN,
Wholesale Druggist, Toledo, O.

Hall's Catarrh Cure is taken internally, acting directly upon the blood and mucous surfaces of the system. Testimonials sent free. Prices 75c per bottle. Sold by all druggists.

Take Hall's Family Pills for constipation.

Religious Awakening in England.

There are not wanting signs that we in England are on the eve of a great religious awakening, as the result of a profound revulsion of feeling against the worldliness and materialism that have for so long held fanatical empire. A most remarkable wave of religious emotion is passing over Wales. The public houses are losing their trade, football clubs are experiencing a depression as profound as it is unwonted and meetings for prayer and praise are carried on by night as well as day.

Already the movement seems spreading to England, and there is much to confirm the views of those who say the long time past have been asserting that the train was laid, and that the spark alone was now needed to set the kingdom in a blaze. Nay! is it not even possible that we are on the verge of a world-wide revival? Such an event, at any time, would only be in keeping with the teaching of history, which shows very plainly that it is just when intellectualism is most marching to its Austerlitz that it meets instead with its Sedan.—From The Church Eclectic.

WHY BRAIN WORKERS BREAK DOWN.

Man is not a machine that keeps going as long as the steam is applied. He is a creature of blood, nerves and brain, with a balanced organism. Many don't realize this, but overwork their brains and break down. Brain workers need a strong, bracing tonic like Ferrozone to fortify their nerves and keep the blood pure and rich. Take Ferrozone and you'll do more work. You will have the strength, the ambition and the desire for work because your system will be in first-class order. Put your health and strength take Ferrozone regularly. Price 50c. at druggists.

THE MARKETS.

Wheat Closes Lower at Both Liverpool and Chicago—Live Stock Markets —The Latest Quotations.

Tuesday Evening, Feb. 28.

Liverpool wheat futures closed to-day 5d to 5½d lower than yesterday and corn 2d to 2½d lower.

At Chicago May wheat closed 2½c lower, May corn 1c lower and May oats 1c lower.

FOREIGN MARKETS.

London, Feb. 28.—Closing—Wheat—Opening, buyers indifferent operators. Spot—Firm. Futures—Firm. March 7s 2½d; May 7s 2½d; July and Aug. 6s 6d. Flour—6s 6d.

LEADING WHEAT MARKETS.

	May.	July.
New York	113⅝	102⅝
Detroit	117	101
Toledo	116½	99⅝
Minneapolis	116¼	97⅝
Duluth	116¼	100
Chicago	115⅝	97⅝

TORONTO PRODUCE MARKET.

Grain—	
Wheat, red, bush, ...	$1 07 to $1 09
Wheat, goose, bush, ...	0 91 0 92
Barley, bush, ...	0 52 0 53
Oats, bush	0 44½ 0 45½
Wheat, white, bush	$1 07 to $1 09
Wheat, spring, bush	1 02
Beans, bush	1 70 1 10
Rye, bush	0 75
Peas, bush	0 75
Buckwheat, bush	0 70

LIVERPOOL GRAIN AND PRODUCE.

Liverpool, Feb. 28.—Wheat—Spot nominally steady. Futures steady. March, 7s; May, 7s 1d; July, 7s 1½d. Corn—Spot steady; American mixed, new, 3s 2d; American, mixed, old, 4s 11d; futures quiet; March, 4s 11½d; May, 4s 11½d. Flour—Steady, 25s 6d. Pork—Prime mess, western steady, 90s 6d. Lard—Prime western in tierces, steady, 55s 3d; American refined, in pails, 57s 6d. Bacon—Cumberland cut, steady, 52s 6d; long clear middles, light, steady, 56s 3d; short clear backs, steady, 53s 6d. Tallow—Prime western in tierces, steady, 25s 3d; American refined, 27s 6d. Cheese—Canadian finest white, new, 52s.

Receipts of wheat during the past three days, 278,000 centals, including 54,000 American.

Receipts of American corn during the past three days, 113,300 centals.

NEW YORK DAIRY MARKET.

New York, Feb. 28.—Butter—Steady, unchanged; receipts, 5,553.

Cheese—Firm, unchanged; receipts, 1,291.

Eggs—Firm; receipts, 4,000; Western, regular, 23c; Western, selected, 25c; Western, storage packed, 23c; Western, fresh, 24c; Western, fresh, 25c; Southern, 24c to 25c; receipts, 27 to 28c; refrigerators, 20c to 26c.

CATTLE MARKETS.

Cables Steady—Little Change in Quotations on the U. S. Markets.

London, Feb. 28.—Live cattle steady, quoted at 10½c to 11½c per lb.; refrigerator beef, 8c to 9c. Calves, 11c per lb. Sheep, 12c per pound.

TORONTO LIVE STOCK.

Receipts at the city cattle market were 73 cars, consisting of 1,250 cattle, 1,200 hogs, 700 hogs and 110 calves.

Considering the large number offered at the end of last week and then again to-day, there was a fair demand for fairly good fair, altho prices for the lower grades were easier. Butchers' cattle, 1,000 to 1,100 lbs., loads of good at $3.75 to $4; medium at $3.50 to $3.75; common at $3.25 to $3.40; feeders, $3.90 to $4; canners, at $1.50 to $2. Stockers, choice, $3.50 to $3.75; light stockers, $3 to $3.25. Bulls, $2.50 to $3.50. Milch cows and springers sold at $30 to $60 each. Calves, $3 to $5.50 per cwt. Sheep, $4 to $4.50 per cwt.; extra choice new milk fed calves would bring from $4.50 to $5 per cwt.

The run of sheep and lambs was light, about 600 in all. Sheep sold at $4 to $4.25 per cwt. for ewes and $3.50 to $4.25 for bucks. Lambs sold at $5.50 to $6.25 per cwt. Spring lambs, altho rough, common to prime, sold at $6 to $7 each. Hogs sold at $5.25 per cwt. for selects, fed and watered, and $5 for fats at $5.45.

EAST BUFFALO CATTLE MARKET.

East Buffalo, Feb. 28.—Cattle—Receipts, 250 head; slow, barely steady; prime steers, $5.25 to $5.40; shipping steers, $4.75 to $5.10; butchers, $4.50 to $4.75; heifers, $3.50 to $4.25; cows, $2.50 to $4.25; bulls, $2.75 to $4.25; stockers and feeders, $3.25 to $3.75.

Veals—Receipts, 100 head; steady; $5 to $7.50.

Hogs—Receipts, 3,800; active, 5 cents higher; heavy and mixed, $5.45 to $5.50; yorkers, $5.15 to $5.30; pigs, $4.85 to $5.10; roughs, $4.50 to $4.75; stags, $3.50 to $4.25.

Sheep and Lambs—Receipts, 6,000 head; steady; lambs slow and weak; top lambs, $6.40; others, $5.75 to $6.25; yearlings, $5.50 to $6.25; wethers, $5.50 to $5.75; ewes, $5 to $5.25; sheep, mixed, $5 to $5.25.

NEW YORK LIVE STOCK.

New York, Feb. 28.—Beeves—Receipts, 2,031; nothing doing at Jersey City; market steady; exports, 950 cattle, 1020 sheep and 4,500 quarters of beef.

Calves—Receipts, 420; quiet; veals, $4 to $7.50; barnyards, $3 to $3.50; culls, $2.50.

Hogs—Receipts, 3,000; market slow and steady; jumbo show and steady; $5.50 to $5.60; mixed, $5.50; heavy, $5.50; roughs, $4.50 to $4.75; pigs, $5.50 to $5.60.

Sheep and Lambs—Receipts, 6,000 head; market steady; lambs, $6.40 to $6.60; yearlings, $5.50 to $6.25; wethers, $5.50 to $5.75; ewes, $5 to $5.25; sheep, mixed, $5 to $5.25.

CHICAGO LIVE STOCK.

Chicago, Feb. 28.—Cattle—Receipts, 500; good; good to prime steers, $5.25 to $5.60; poor to medium, $3.50 to $5.15; stockers and feeders, $3.25 to $4.25.

Hogs—Receipts, 5,000; mixed and butchers, $4.80 to $5.05; good to choice, $5.05 to $5.20; rough heavy, $4.70 to $4.95; light, $4.95 to $5.15.

Sheep—Receipts, 4,000; good to choice wethers, $5.80 to $6.25; fair to choice mixed, $4.50 to $5.50; native lambs, $5.75 to $7.10.

Evidence Against Hunter.

London, March 1.—(C. A. P.)—Cochrane Hunter and Co., Limited, per appeared for trial in the Glasgow High Court yesterday to answer the charge of fraud in connection with the Canadian Immigration Society. David Power gave evidence on Hunter's promise of a year's engagement, to go to Montreal, and his failure to obtain the promised work or employment on his own account. Hunter afterwards ran out of money and had to seek refuge in "some Presbyterian or Scotchness," otherwise St. Andrew's Home, where he met several others of Hunter's party. A score of witnesses for the prosecution gave similar evidence, and the case was adjourned.

Arrested for Bigamy.

Toronto, March 1.—John Edgar, aged 56, of 2214½ George Street, did not consider one wife enough, and decided to buy sealskin sacques and meal tickets, and he took unto himself a second helpmeet. He has been arrested on a charge of bigamy.

Discretion.

Mrs. Youngbusband—Why can't you stay at home like evening. George? Your employer can get along without you, George—I know it, but I don't want him to find it out.

It is worse than madness to neglect a cough, or cold which is easily subdued if taken in time but becomes, when left to itself, the forerunner of consumption and premature death. Inflamation, when it reaches the delicate tissue of the lungs and bronchial tubes, travels with perilous rapidity; then do not delay, get a bottle of Bickle's Anti-Consumptive Syrup, the medicine that grasps this formidable foe of the human body, and drives it from the system. This medicine promotes a free and easy expectoration, subdues the irritation in the diseased parts, and exerts a most wonderful influence in curing consumption, and other diseases of the throat and lungs. If parents wish to save the lives of their children, and themselves from much anxiety, trouble and expense, let them procure a bottle of Bickle's Anti-Consumptive Syrup, and whenever a child has taken cold, has a cough or hoarseness, give the Syrup according to directions.

It is the part of wisdom to make as many friends as you can, and to ask them as few favors as you can.

A Clear, Healthy Skin.—Eruptions of the skin and the blotches which blemish beauty are the result of impure blood caused by unhealthy action of the liver and kidneys. In correcting this unhealthy action and restoring the organs to their normal condition. Parmalee's Vegetable Pills will set the same time cleanse the blood, and the blotches and eruptions will disappear without leaving any trace.

A good 'coven raises much dough for its mama master.

Be There a Will Wisdom Points the Way.—The sick man pines for relief, but he dislikes spending for the doctor, which means bottles of drugs never consumed. He has not the resolution to load his stomach with compounds which smell villainously and taste worse. But if he have the will to deal himself with his ailment, wisdom will direct his attention to Parmelee's Vegetable Pills, which, as a specific for indigestion and disorders of the digestive organs, have no equal. A penny saved by a miser means a dollar earned by his heirs later on.

The efficacy of Bickle's Anti-Consumptive Syrup in curing coughs and colds and arresting inflammation of the lungs, can be established by hundreds of testimonials from all sorts and conditions of men. It is a standard remedy in these ailments and all affections of the throat and lungs. It is highly recommended by medicine vendors, because they know and appreciate its value as a curative. Try it.

Fortune knocks once; then goes away. Adversity will pound all day.

The superiority of Mother Graves' Worm Exterminator is shown by its good effects on the children. Purchase a bottle and give it a trial.

Our best opportunities are of the home-made varieties.

Corns cause intolerable pain. Holloway's Corn Cure removes the trouble. Try it and see what amount of pain is saved.

When a man is weighed by others he is usually found wanting to dispute the figures.

It Retains Old and Makes New Friends.—Time was when Dr. Thomas' Eclectric Oil had but a small field of distribution, but now its territory is widespread. Those who first recognized its curative qualities still value it as a specific, and while it retains its old friends it is ever making new ones. It is certain that whoever once uses it will not be without it.

The juice of a lemon is excellent as a gargle for sore throat, boil should not be swallowed.

RAILWAY TIME TABLES.

GRAND TRUNK RAILWAY.

Time of departure from Belleville Station:

Going East.

No.—12.45 a.m., Mail train, daily except Sunday.
No.—2.34 a.m., Fast train (Flyer), daily.
No. 16.—Local for Brockville, 7 a.m., arrives back from Brockville 8.40 p.m.
No. 6.—11.29 a.m., Mail and Express, Daily, except Sunday.
No. 4.—2.40 p.m., International Limited, Daily.
No. 12.—5.55 p.m., Local Passenger, Daily, except Sunday.

Going West.

No. 5.—2.47 a.m., Mail and Express, Daily, except Monday.
No. 3.—4.02 a.m., Limited Express, Daily.
No. 9.—5.50 a.m., Local Passenger, Daily, except Sunday.
No. 11.—11.10 a.m., Passenger, Daily, except Sunday.
No. 1.—12.25 p.m., International Limited, Daily.
No. 7.—5.02 p.m., Mail and Express, Daily, except Sunday.

MIDLAND RAILWAY.

Belleville and Peterboro.

Going West.	Arr.	Leave.	Peterboro
Mail		5.55 p.m.	9.05 p.m.
Going East.			
		L've	Arr. Peterboro
Mixed		11.20 a.m.	12.55 p.m.
Mail		4.25 p.m.	2.05 p.m.

Belleville and Madoc.

Going North.

	L've.	Arr. Madoc
Mixed	12.20 p.m.	1.20 p.m.
Mixed	6.30 p.m.	7.40 p.m.
Going South.		
	Arr.	L've Madoc
Mixed	5.00 p.m.	3.45 p.m.

Some of the above trains run on Sunday.

Local Reading Advertisements

Twenty-five words or less 25 cts. over twenty-five words 1 cents per word first insertion. 1 cent per word subsequent consecutive insertions. Headlines count as 10 words

GRAND TRUNK RAILWAY

Special One-Way Excursions From Belleville

To Billings, Mont.	$37.05
Colorado Springs, Denver, Ekaton, Butte, Ogden, Salt Lake City	$42.05
Nelson, Rossland, B.C., Spokane, Wash.	$42.55
Portland, Ore., Seattle, Wash., Vancouver, Victoria, B.C., San Francisco Cal.	$45.05
	$46.80

Proportionately low rates to other points. Tickets on sale from March 1st to May 15th, 1905.

SPECIAL SETTLERS' TRAINS TO NORTHWEST.

Special train with Colonist Sleeper will leave Toronto at 9.00 p.m. every Tuesday during March and April for Manitoba and Northwest. Passengers travelling without live stock should take the Pacific Express, leaving Toronto at 1.45 p.m.

For tickets and full information call on

H. C. Thompson, C. P. & T. A. or T. H. Coppin, Depot Ticket Agent.

CANADIAN PACIFIC

Settlers' Trains

Will leave Toronto every Tuesday during March and April at 9.00 p.m.

Manitoba and the North-West

and run via Grand Trunk, North Bay and Canadian Pacific. A Colonist Sleeper will be attached to each train. Passengers travelling without live stock should take the train leaving Toronto 1.45 p.m. This train leaving Toronto at 9.00 p.m. is for passengers travelling with live stock.

Full particulars and copy of Settlers' Guide and "Western Canada," from S. Burrows, Canadian Pacific Agent, or C. B. Foster, D.P.A., Toronto.

S. BURROWS,
C. P. R. Agent, Belleville.

NEW YORK CENTRAL

& HUDSON RIVER R. R

THE FOUR-TRACK TRUNK LINE.

SHORTEST Route to the United States via Cape Vincent, N. Y.

GOING EAST AND WEST.

Daily except Sunday

Lv. Belleville (G.T.R.) ..... — noon
Arr. Kingston ..... 1.25 p.m.
Lv. Kingston (steamer) ..... 2.00 p.m.
Arr. Cape Vincent (str.) ..... 4.00 p.m.
Lv. Cape Vincent, N.Y.C. ..... 4.50 p.m.
Arr. Watertown, N.Y.C. ..... 5.50 p.m.
Arr. Oswego, N.Y.C. ..... 7.25 p.m.
Arr. Syracuse, N.Y.C. ..... 9.25 p.m.
Arr. Rochester, N.Y.C. ..... 1.05 a.m.
Arr. Utica, N.Y.C. ..... 3.45 p.m.
Arr. New York, N.Y.C. ..... 7.25 p.m.

Convenient train service in opposite direction.

Parlor Cars, Dining Cars, Sleeping and Parlor Cars.

2c a Mile.

Books for 500 miles of travel on New York Central and leased lines within the United States, good only $12 while books for 1000 miles over New York Central, Boston & Albany, Buffalo Rochester & Pittsburg, Philadelphia & Reading and C.R.R. of New Jersey cost $20. Secure further information and purchase tickets from C. S. Folger, N.Y.C. agent, Kingston, Ont.

GEORGE H. DANIELS,
Gen'l Pass'r Agent,
New York.

A. H. SMITH, General Manager, New York.

G. C. GRIDLEY, Gen'l Agent, Watertown, N.Y.

VEGETABLE DISHES

We have just secured about 50 odd Vegetable Dishes, all printed and gilt twined; regular price $1.00 and $1.25; clearing at 50c each.

CUSHION TOPS

100 Japanese Cushion Tops clearing at 15c each.

CUSHION GIRDLES

200 Cushion Girdles, all shades and combinations of shades, with tassels, 25c each.

SOAPS. SOAPS.

Eclipse Soap, 6 bars for 25c; Chicago Hard Water, 7 bars for 25c; Kirk's Castile, 3 bars for 10c; Jask Canuck, Tar Soap, 5c., etc.

TEA AND COFFEE.

We ask you to give our Japan Tea at 25c, and our fresh ground Coffee at 30c lb., a trial; we claim they are the best value to be had in the district.

AT THE BEEHIVE

Chas. N. Sulman

The great trouble with the fellow who knows it all is that he doesn't.

The woman who drives a man to drink has no need of a whip.

BUSINESS DIRECTORY

MEDICAL.

JOHN J. FARLEY, M.D., C.M., M.B. C.S., England.
Office and Residence—Corner of Bridge and George streets—three streets East of Post Office.

JOSEPH CALDWELL
Dentist, Belleville, Ont.
Dental rooms Corbett Block; residence Bridge St.; office hours 9 to 5.

LEGAL

WILLS & WRIGHT.
Barristers, Solicitors, Notary Public &c., Belleville.
Office—3 Campbell Street.
MALCOLM WRIGHT. J. FRANKLIN WILLS

Money to Loan at Lowest Rates.

W. C. MIKEL, B. C. L.,
Barrister, &c.
Solicitor for Bank of Belleville.
Office—City Hall.

PORTER & CARNEW.
Barristers, Solicitors, Notaries Public, etc.
Offices—Robertson Block, East Front St., Belleville, Ont.
W. PORTER. WM. CARNEW.

WILLIAM N. PONTON.
Barrister-at-law, Solicitor, Notary Public, Conveyancer. Office over Express and Telegraph Offices, Bridge Street Belleville.

Money to Loan—Private Funds. Solicitor for Sun and Hastings Savings and Loan Company of Ontario.

FRANCIS S. WALLBRIDGE,
Successor to Hon. Lewis Wallbridge Q.C.
Barrister, Solicitor, Conveyancer, etc. Office, McAnsney Building, corner Front and Bridge Sts., Belleville, Ont. Private and Company money to loan at 5 per cent. on easy terms upon good land security. Charges moderate.

INSURANCE.

Fire, Life Accident & Plate Glass Insurance Agencies.

THE GUARDIAN,
INS. CO. OF NORTH AMERICA,
QUEBEC AND MANUFACTURERS FIRE CO'S.

Insures farm and city property at lowest rates.
Canadian Railway Accident Ins. Co.
Office Campbell St. Belleville, Ont.
R. W. ADAMS.

THOMAS STEWART.
INSURANCE & REAL ESTATE

Agent Norwich Union Fire Insurance Society, Scottish Union & National Insurance Co., North British & Mercantile Ins. Co., London & Lancashire Ins. Co., Dominion of Canada Guarantee & Accident Co., Equitable Life of New York, New Plate Glass Insurance Co.
Bridge St., Belleville.

Money Saved is Money Earned

can earn you money by placing it for you in your Fire Insurance.

The Anglo-American Fire Ins. Co.
The Mercantile Fire Ins. Co.
The Equity Fire Ins. Co.

are all strong Canadian stock companies and insure Farm and City Property at lower rates than other stock companies. Call and see me before placing your insurance.
Office—Bridge St., same entrance as Quinn's Laundry, Belleville.

H. FREEMAN KETCHESON

Fire, Life & Plate Glass Insurance

Liverpool & London & Globe of England.
Waterloo Mutual, of Waterloo, Ont.
Lloyds Plate Glass.
Home Life Association, Toronto.
North Britain Mercantile.
Farm and City property insured in First-class Reliable Companies at low current rates. Losses promptly settled. Land valuation and transact general Real Estate business and sale or purchase and renting of property. Appraiser for the Hastings Loan.
W. P. HUDSON, office above Rathbun's offices, cor. Bridge and Pinnacle sts., Post Office, and Hotel Quinte, Belleville.
'Phone 168.

MISCELLANEOUS.

CHAUNCEY ASHLEY.
Issuer of Marriage Licenses.
Private Office, Bridge St., Belleville, opposite Post Office.
Residence, First house east of W. Bleecker's Mfg. Co., Station St. Appointments made.

G. A. Bennett,

Carpenter, Joiner, Builder
Workshop and Office—Victoria Ave. (next McCrodan's grocery.)
Estimates furnished.
Work promptly and carefully executed. PRICES MODERATE
—SPECIALIST ON—
Parquette and Hardwood Floors.
Grills and Fireplace Mantels.
Building and House Repairs & Alteration
Office and Store Fixtures, also Cabin Work and Furniture Repairs.

G. A. BENNETT—Office: Victoria A

A man's idea of a silly woman is one who laughs at some other fellow's jokes.

The Yellow Holly

By FERGUS HUME,
Author of "The Mystery of a Hansom Cab," "The Bl... of ..."

Copyright, 1903, by C. W. Dillingham Company

ever to Dorothy. "My darling, I must go and do some shopping. No; you can stay here. I will call again in an hour."

CHAPTER XXIV.

IT was the next day that George went to see Ireland. At the door he was informed that Ireland had been very ill with his heart and that the doctor had been called in. Nevertheless Ireland would not obey the advice of his physician and stay in bed. He was up and dressed as usual and in his study.

George entered the large room and saw his former guardian seated at his desk as usual. The man looked very ill. His large, placid face was extremely pale, there were dark circles under his eyes, and he even seemed to have grown lean. His clothes hung loosely on him, and he did not rise when George entered.

"Excuse me, George," he said, with an attempt at cheerfulness, "but I am not so well as I might be."

"You are looking ill—very ill," said George, taking his seat.

Ireland nodded. "I can't live long," he remarked in his heavy voice. "So the doctor informs me. My heart is extremely weak. It is bad as it well can be. For the last few days I have deviated sadly from my usual habits. I have not taken a walk, and my system of life is quite upset. It's the being shut up—idle." He paused and sighed. "Idle I should say," said George."

"I have every reason to. Mrs. Ward has consented to my marriage."

"With her daughter? How is that?"

"Well, you see, my parents were married has been discovered. The marriage has been proved beyond a doubt. My guardian has seen the copy of the certificate and now holds it."

"Is he pleased?"

"Very pleased. He is now as friendly toward me as he has been hitherto hostile."

Ireland nodded, breathing heavily. "I thought it would be. He and I had a long talk about you on the day I called. That was when I saw Mrs. Ward and—"

"You can go on," said George, seeing his hesitation. "I know the whole story."

"What story?" asked Ireland suspiciously.

"The story of what happened at San Remo. Mrs. Ward I know was Violet Heward, and her sister Jessy is Miss Bull."

"Yes. Poor Jessy, she was the better of the two, and now she drags out a miserable life in a London lodging house. While Violet, who is a bad woman"—

"And the mother of Dorothy," interrupted George imperiously. "Say no more, sir."

"You are quite right. As I can't say good of the woman, let me say no bad. Well, you know how she loved your father."

"I think she flirted with him, but it was Jenny who really loved."

"And had her reward," said Ireland, with a deep sigh. "Those who try to do their best always come off worst. I loved your mother, George, and I have been a lonely man all my life."

It was a sad case. George wished to get at the truth, but he was so sorry for Ireland, who had passed so many miserable years, that he did not like to inflict more pain. Nevertheless it was necessary to know if Ireland had really visited Mrs. Jersey on that night so as to set Bawdsey's mind at rest. If George did not learn the truth Bawdsey might attempt the discovery, and he would then be in a bad way in a much worse manner than George was likely to do. While pondering how he could set about his unpleasant task George was saved from making the first step, always the most difficult, by an observation from Ireland, which saved the way to an explanation.

"How did you discover the church?" he asked idly.

"In rather a queer way. Lois Veley"—

Ireland ceased his cord, which had been closed, and looked up. "Who is Lois Veley?" he asked anxiously.

"She is a dancer whom I helped—oh, quite in a proper way, Mr. Ireland. You know the name?"

Ireland, contrary to George's expectation, nodded. "There was a woman in San Remo about the time of your father's death. She was called Veles and was in love with Jenny."

"He seems to have been a fascinating man," said George, smiling, to set Ireland at his ease. "But this Lois is the daughter of the woman you mention. It was she who found the church."

By this time Ireland was quite awake and keenly anxious for details. "How did she learn its name?" he demanded quickly.

"She found it in the confession of Miss Jersey."

Ireland snapped the paper cutter he was holding, and, leaning back in his chair, looked anxiously at George. "What do you mean?"

"Well," replied the young man, keeping his eyes fixed on Ireland's face, "it seems that Mrs. Jersey left a confession behind her as to what took place at San Remo."

"Who has that confession?"

"I have! I got it from Lois."

"And how did she manage to obtain it?"

For answer George related how Lois had called to see Mrs. Jersey, and how she had managed to steal the confession. "It was human reading," finished George, "that she learned of the church in which my parents were married. Desiring that I should marry her, and thinking I would not do so were my birth proved, she went to the church to destroy the registers. She was caught with torn leaves and arrested."

"Arrested?"

"Yes. I wonder you did not see the case reported in the papers."

"I have been too ill to read the papers lately," said Ireland, looking round the room in rather a helpless way, "and none of my servants told me. What happened?"

"Oh, Lois was let off with a small fine. She is now back dancing at her music hall. She gave the confession to me."

"Did any one else see it—the authorities?"

"No. You can set your mind at rest, Mr. Ireland. I got it from Lois before she was taken to the police. I did not see it but myself and Lord Derrington."

Ireland drew a long breath of relief. "You made a strange remark just now, George," he said, not looking at the young man. "You told me to set my mind at rest. Why did you say that?"

"I have read the confession," said George quietly.

"Then you know?"

"That I believe my father's death was due to an accident."

"What! And that wretched woman tell the truth?"

"She told the truth."

"And she is the excuse me of having murdered your father?"

"No. She did not. I suppose she thought it best as well to go to her long home with as few sins as possible on her conscience."

"Thank God for that," said Ireland. "George," he said in faltering tones, "I have suffered greatly on account of that most unhappy accident. Your father and I were not very good friends, as I found it difficult to forgive him for having taken from me the woman I loved. But at San Remo we got on better together. I stifled my resentment so that I might see as much of you as possible, George. Knowing that I was not on good terms with Vane, I thought that Mrs. Jersey might have accused me of the crime. She did try to get money out of me."

"So Dawsbey told me."

"Bawdsey. Who is he?"

"I forgot you don't know. He is a detective who has been working after the case on behalf of Lord Derrington. I learn from the confession of Mrs. Jersey that he is her husband."

"George Rates. I remember. She had not she married him and went to America. It was after her return from America that she tried to get money out of me. Well, I am glad that I did not realize the danger to which she could expose me, but I knew that if I once yielded I would be in her power. Besides, I had a defense, as she got the stiletto from the woman Veley."

"And it was with that same stiletto that Mrs. Jersey was killed."

"By whom?" asked Ireland. "Did her husband?"

"No. We do not know who killed her. Perhaps you may know?"

"I" Ireland looked genuinely surprised. "No. How should I know?"

"Well," said George, rather awkwardly, "it seems that Bawdsey has got it into his head that I did not mention this confession. That you were afraid it would be published after her death and that you killed her before you had sight to get it. He doesn't exactly accuse you of the murder, but—"

"I don't know what else you would call his statements but accusations," retorted Ireland, with some heat, "but I never was near the house. It certainly thought that Mrs. Jersey might leave some such confession, but I never asked her about it."

"Then you cannot guess who killed her?"

"No. I was never near the house. I was in bed and asleep. My servants will tell you so."

"I need not ask them," said George quickly. "I never thought you were guilty, and I only came to receive your assurance so that I might tell Bawdsey and prevent him troubling you."

"If Bawdsey comes here I'll soon make short work of him," said Ireland, shaking his head. "I am not afraid."

"You need not be, Mr. Jersey's own confession exonerates you."

"I don't mind even that. I would have faced the worst had it to be faced. I never was a coward except in one thing." He paused and looked timidly at George. "I shrank from telling you how I was the unhappy cause of your father's death."

"You were not the cause, in my opinion, Mrs. Jersey was the cause."

"Well, I thought you would shrink from me did you know all."

"I do know all, and I do not shrink from you," replied George, leaning across the desk to shake Ireland's hand. "It was a pure accident and has been related by your enemy."

"I am so glad the truth is known to you at last," faltered the old man, "and that you see how unconsciously I



"I do know all, and I do not shrink from you."

caused the death. I shall lie down forever. But I am glad you know. I am glad you are not angered."

"We are the best of friends, Mr. Ireland. You have always been kind to me. I am afraid my visit has been too much for you."

"No. I am glad you came. I am glad you spoke out. I always intended to do so, but I feared lest you should blame me."

By this time they were ascending the stairs. George conducted the old man to his room and sent for the doctor. Ireland undressed and got to bed. Then he insisted on George leaving him.

"But you are ill," protested the young man.

"I am dying. But what of that? I am glad to die. I shall meet Rosina again after long, long years of sorrow, my George. We understand one another, and you have forgiven me. There is no more to be said."

"There is nothing to forgive," replied George softly. Then, to humor his old guardian, he agreed. A strong grip of the hand was exchanged between them. George left the room and saw Ireland lying as still as any corpse. Only his lips moved, and they murmured continually, "Rosina, Rosina!" He was true to the woman he loved to the very end.

George left the house, as there was nothing he could do, but he intended to call in again. Meanwhile he repaired to Amelia street, where Bawdsey Derrington wished him to tell the detective to stop looking after the case and discharge him from his employment. In his pocket George had a check for £1,000, and when this was paid the whole case was to be relegated to obscurity. The sooner Bawdsey married Lois and went to America the better, Derrington thought. And for his own sake Bawdsey would hold his tongue, seeing what a close connection he was of the dead woman.

Bawdsey was at home and saw George at once. He looked rather excited and could hardly keep his seat. "Well, Mr. Brendon," he asked, "what is it?"

"I should rather ask you that," said George. "You seem excited."

"Not very. Only I have been fortunate in some business, and"—

"What is the business?"

"I'll tell you that later. What is yours?"

"A pleasant one," rejoined George. "Here is the check for £1,000 which my grandfather promised you. Marry Lois and go to the States and stop searching for the assassin of Mrs. Jersey."

"Thank you," replied Bawdsey, taking the check eagerly; "your grandfather is a prince, Mr. Brendon. As to the case, why should I stop searching?"

"You will never find the assassin."

"Pardon me," said Bawdsey in high glee. "I have found the assassin. Miss Bull killed Mrs. Jersey."

CHAPTER XXV.

GEORGE stared at the triumphant detective in surprise. It seemed impossible that what he stated could be true. Miss Bull was the very last person whom Brendon would have accused.

"You must mean Margery," said George after a time.

"No, I don't," replied Bawdsey in a determined voice. "I mean Miss Bull, or, as you know her, Miss Jenny Howard."

"But what reason"—

"Ah, that's a long story! She shall tell you herself."

"Have you had her arrested?"

"Not yet. But she will be arrested before the end of the day. I have already communicated with Scotland Yard. It was your idea about Margery that put me on the scent," Bawdsey said, with great complacency, "though, to be sure, I had my suspicions before. It was to watch Miss Bull that I came here."

"What made you think that she was guilty?"

"Well, it seemed to me that she was the only person who could have killed Eliza. She and Eliza hated one another because of their mutual love for your father."

George groaned. What a lot of trouble his father had caused with his handsome looks and charming manners! Even after his death the fatal attraction he exercised seemed to bode short disaster. "She did not kill Mrs. Jersey on that account," he said.

"Wait till you hear. You will tell you, in fact, she asked me to send for you, as she wishes to speak."

"Let me know how you came to learn that this poor creature struck the blow. You say that it was some remark I made which"—

"Yes, it was," said Bawdsey eagerly, leaning himself into a seat. "Your remark that Margery might be guilty"—

"One moment," interrupted George in his turn. "I may tell you that I have seen Mr. Ireland, and he declares that he never was near the house on that night, that he knew nothing of the confession, and that he had no latchkey. He is innocent."

"Now that I have heard Miss Bull's know that, sir. She's the one."

"What did you say to that?"

Bawdsey cleared his throat and began, with a most important air, to relate his conversation. "I said that Margery might be guilty," he said, "and that struck me quite by my own mind. I thought it more and more probable. I therefore determined to get Margery out of the way, and so I did. Well, it was this morning in the sitting room. Miss Bull had gone out and had left Margery alone with her unprotected. The girl was laboring away at these anti-getting into a hopeless mess. I sat down beside her and offered to do them. I soon put the accounts to rights and then began to talk of Miss Bull."

"Why of Miss Bull?"

Bawdsey's fleshy pinched his lip. "I thought at the time that Margery was guilty, and that I was talking to her. I laid the blame on Miss Bull the girl would speak out."

"And you accused Miss Bull of the crime?"

"In a way I did. Margery denied it."

"What did she say?"

"That she might as well confess. I declared that I had evidence to prove Miss Bull guilty, and that she would be arrested when she came back. I de-Miss Bull. Then Margery girl would strike me. She was like a wild cat."

"I wish she had," growled George.

"She said if I arrested Miss Bull she would kill me. I said, 'As you killed Mrs. Jersey.' She got excited. I did kill her. Miss Bull is innocent, and I got down to the truth. Of course, when she admitted the fact, I at once began to suspect Miss Bull."

"Why did you do that?"

"Because of Margery had been guilty she would not have owned up. But if Miss Bull was guilty, Margery would certainly take the guilt on herself. While Margery was threatening me and taking the guilt on herself, Miss Bull came in. That stupid girl ran to her and said she did feel, crying that I knew all, but that she would die for her dear Miss Bull."

"And what did the woman say?"

"She asked me if I knew. I said I did. She demanded how I found out. I told her that that was my business. She began to smell a rat and suspected that I was bluffing. She would have held her tongue, but Margery was in such terror for her friend that she could not keep still for what story."

"The girl is half witted. All this may not be true."

"Oh, yes, it is. When Miss Bull saw that the game was up she sat down and admitted that she had killed Mrs. Jersey. She also said that she was glad the truth had come to light."

"She was raving," said George incredulously.

"No, she wasn't. She told me the whole story in the calmest manner. Just as though she were asking me to have a cup of tea. That was what she said to send for you and sat down to play patience. She is desperately anxious to see you."

George shuddered and followed Bawdsey down the stairs. It seemed terrible to him that such a fragile little creature as Miss Bull should be subjected to this ordeal. He did not condone her crime. She had acted wrongly and must take the conse-



The Best Protection Against Cold.

A teaspoonful of Armour's Extract of Beef, in a cup of hot water, makes delicious beef tea which fortifies the whole system against colds, la grippe, and influenza. It gives a grateful feeling of warmth and restores fatigue.

Insist on having ARMOUR'S Extract of Beef. It has that rich beefy flavor. At all Grocers and Druggists.

ARMOUR LIMITED, TORONTO.
Sole packers and shippers for Canada.

There is no Salt for table use that can compare with WINDSOR SALT.

It is absolutely pure, never cakes, and is always the same perfect quality.

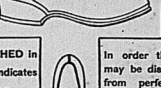
FOR THE

PROTECTION OF THE PUBLIC

PUNCHED RUBBERS



A hole PUNCHED in a Rubber indicates that it is a Factory Imperfect or Out of Style or in some way inferior and liable to prove unsatisfactory.



In order that these may be distinguished from perfect goods they are PUNCHED as indicated in illustration shown herewith.

Purchasers of Rubber Footwear should see that goods represented to them as perfect, and up-to-date, are Not Punched.

PUNCHED RUBBERS

...ed that ...

"Yes, and I noticed the holly also. I wondered why you wore it. The sight of it put into my mind that fatal night when Mrs. Jersey was killed, but not for long. I thought I would see if Mrs. Jersey was seeing my one, and also I wished to talk about the yellow holly."

"But why should you trouble about seeing any one?"

Miss Bull looked down and then looked up abruptly. "Mrs. Jersey would have sent me back to the asylum if she could, and I was always afraid lest she should see me and secretly about the matter. I crept down the stairs, telling Margery in my room playing at patience. Mrs. Jersey's door was closed. I heard the murmur of voices, but did not ear to the keyhole. I heard that dancer—afterward I learned that it was the dancer—and I heard her accuse Mrs. Jersey of having killed Percy Vane."

To be continued.

Free Offer TO READERS OF THE **Intelligencer**

MADAME

Free Offer TO READERS OF THE **Intelligencer**

Having contracted at considerable expense with the publishers of this high-grade magazine, we beg to offer

One Year's Subscription Free of Cost

to all and any readers of our paper who sign and send in the coupon below at once, accompanied by the price of one year's subscription to The Intelligencer in advance to March 1, 1906, or later.

MADAME brings a monthly message of culture to your home and contains all that is best in literature and art. It is endorsed by OVER THREE MILLION OF THE MOST CULTURED WOMEN OF AMERICA, being adopted by the National Council of Women of America as their official organ.

Sign and Send This Coupon

TO-DAY

Daily By Mail $3.00
Weekly By Mail $1.00

To The Intelligencer Printing & Publishing House, Limited, Belleville, Ont.

Gentlemen: I agree to subscribe to The Daily or Weekly Intelligencer for 12 months at the regular rates on condition that you send me MADAME, post paid every month for one year. Enclosed is $.....

Name.....

P.O.....

Address.....

CASH MUST ACCOMPANY THIS COUPON

Remember: Your Subscription to The Intelligencer Positively Paid in Advance to March 1, 1906, or Later, Entitles You to a Free Copy of MADAME or Twelve Months. Do not expect the Magazine at once. From two to six weeks must elapse, varying with the time of the month at which your subscription reaches this office.

SAMPLES TO BE SEEN AT THE INTELLIGENCER OFFICE.

HEED IT HANDY.
If there are children in the house, there's a need for

Kenttol Worm Remover

It cleanses the system of worms—expelling them painlessly and promptly. Relieves constipation and stomach troubles—keeps babies safely through teething, etc. Also—at druggists
The Griffiths & Boughner Co., Ltd., Toronto, Can.



FROM THE COVER DESIGN OF THE MARCH METROPOLITAN.

THE LATEST NOVELS, FREE

The METROPOLITAN MAGAZINE'S Great Special Offer to Readers of this Paper. A Rare Chance for Novel-Readers.

Everybody likes to read a good novel. Here is a chance for them to get the very latest, best, and most popular novels, free. They are all bound in cloth, and are the regular editions sold in the bookstores for $1.50 per copy.

By the actual reports of the booksellers throughout the country, the six best-selling books to-day are:—

1.—THE MASQUERADER, by Mrs. Thurston. This story has created more interest and more discussion than any other novel for a long while.

2.—THE PROSPECTOR, by Ralph Connor, the author of "The Man from Glengarry," "Black Rock," and "The Sky Pilot."

3.—BEVERLY OF GRAUSTARK by George B. McCutcheon, author of "Graustark." It is a fascinating story, full of incident and romantic interest.

4.—THE SEA WOLF, by Jack London. This is the powerful and original novel by the author of "The Call of the Wild."

5.—THE PRODIGAL SON, the newest and strongest of Hall Caine's novels. Author of "The Christian," etc.

6.—GOD'S GOOD MAN, by Marie Corelli. An absorbing novel in which Miss Corelli discusses some vital problems of the day.

Our SPECIAL OFFER Is as Follows:

To any person who will send us two yearly subscriptions for the Metropolitan Magazine, we will send, free of all charges, any one of the popular novels mentioned above.

Every reader ought to find in this list something to suit his taste.

The subscriptions must be accompanied by the regular subscription price of $1.80 each. Send us two subscriptions, your own subscription and that of a friend (or those of two friends), with $3.60 (the regular cost of the two subscriptions alone) and you will receive, free of all charges, one of the novels advertised above. The publishers' price on these books is $1.50 each.

Please note that our friends should be careful to request the books when ordering subscriptions.

Cut Out This Coupon in Ordering and send it to us with $3.60.

THE METROPOLITAN MAGAZINE, 3 W. 29th St., New York City.

I accept your special offer and send you $3.60 herewith. Please send one sub for 12 months, to the following address:

SUBSCRIPTION NO 1

Name ..... Street No. .....

Town ..... State .....

SUBSCRIPTION NO 2

Name ..... Street No. .....

Town ..... State .....

Please also send Mr. & Mrs. ..... to .....

Name ..... Street No. .....

Town ..... State .....

Begin Your Subscription with the

Great March Number

(NOW READY.)

Contains 20 Prominant Features A cover designed by Edward Penfield, 100 illustrations (some of them in color), six short stories, and 128 pages. One of the features of the number is

PRESIDENT ROOSEVELT

from the stand point of a Southern Democrat, By THOMAS NELSON PAGE.

A typical Southerner writes this article about the President. It is a critical and dign fied estimate of the President. The whole paper is very clarifying and admirably serves to call attention to the changing attitude of the South toward Mr. Roosevelt!

....OUR VITAL ARTICLES ARE....

(1) The Financial Centre of the World BY BURTON J. HENDRICK, ILLUSTRATED BY JULES GUERIN.

(2) Richard Wagner's Greatest Romance.

An account (illustrated in colors) of Wagner's love-story. The woman whom he really loved, and who inspired him to write his greatest music-drama. By James Huneker.

(3) A New "Uncle Remus" Story BY JOEL CHANDLER HARRIS, ILLUSTRATED BY A. B. FROST.

AND SIXTEEN OTHER FEATURES.

At all News-stands 10 cents per copy.

EXAMS. IN FOXBORO SCHOOL FOR FEBRUARY.

Foxboro, Feb. 24, '05.

The following is the result of examinations in our Public School for present month. The names in various classes are arranged in order of merit:

Class 1, No. 2 — Gerald Root, Eugene Lake.

Class 1, No. 1—Roy Bartlett.

Jr. Part II. — Kathleen Peck, Pearl Palmer, Estella Lowery, Norman Carlett, Clara Gay, Bert Sills, Harry Potter, Gack Margaret.

Jr. II. — Hazel Woolon, Arthur Lyon.

Sr. II. — Tommy Bartlett, Hazel Gardner, Gerald Wickett, Kenneth Prentice, Ernest Barringer, Harold Gardner, Lillie Wickett.

—E. H. Frost, teacher.

Jr. III. — Clarence Long, Fred Burd, Clayton Potter, Earl Bumbaugh, Willie Bryan.

Int. III. — Johnny Logue, Grace Barragar, Arthur Clarke, Willie Burd, Alman Wickett, Cleborn Gay.

Sr. III. — Lahl Lowery, Floral Wooton, Tommy McKwen, Gerrance Jon, Clarence Eggleton, Hubert Gay.

Jr. IV. — Earl Prentice, Willie Thompson, Hattie Ward, Harry Carter.

Sr. IV. — Cora Sills, George Palmer, Ray Ward, Willie Crase, Estel Simmons, John Gowsell, Ollie Lowery, Frank Crase.

V. — Florence Wickett, Annie Gay, Fred Wooton, Everett Ward.

—M. W. Mott, teacher.

BRONCHITIC ASTHMA A HEAVY BURDEN

A-thma is bad enough, but when bronchial symptoms are added the sufferer has almost an incurable if not incurable existence. An absolute specific is found in fenagnal healing Catarrhozone which cures chronic cases that other remedies won't even relieve. Mr. Jas. Carey, writes Capt. Mitchell, of Montreal, "I battled with the agonies of bronchitic asthma, often I couldn't sleep for nights at a time. I spent thousands on doctors and medicine without relief, but one dollar's worth of Catarrhozone cured me. Catarrhozone can't fail; it's guaranteed. Two months' treatment $1.00; trial size 25c.

Novel Fishermen.

The boys who live near a body of water consisting of ponds, bullheads or catfish can make large catches by means of simple devices.

An old jug, well-corked, makes an excellent assistant. After emptying the jug and corking it securely take it to the place where you want to fish and, making a line fast, bait your hook and carefully lower the jug in the water.

A tempting worm on a hook below a jug is liable to result in a bite, and then the jug commences to bob about in an amazing manner. If the fish is large it may tow the jug around the water for awhile, but a heavy jug will soon tire out even a big fish, and then you can haul in the captive.

If jugs are not obtainable, large bottles are effective, although they do not offer the resistance the heavy jug does and, unless dark colored, are hard to see on the water.

To Extract Flower Essence.

Any little girl may make perfumery in the following manner: Have a layer of the flowers in a clean earthen pot and over them a layer of fine salt. Repeat the process until the pot is filled, cover closely and place in the cellar. Forty days afterward strain the essence from the whole through a crash by pressure. Put the essence thus expressed in a clear bottle and expose for six weeks in the rays of the sun and evening dew to purify. One drop of this essence will communicate its odor to a pint of water.

Wanted the Trousers.

Little Antony, aged three, was at Sunday school in his first pair of trousers. A picture of several little angels was before the class.

"Antony, would you like to be a little angel?" asked the teacher.

"No, ma'am," replied Antony after a careful inspection of the picture.

"Not like to be an angel, Antony? Why not?"

"Cause, ma'am, I'd have to give up my trousers."—Little Chronicle.

Cleaning House.

Dolly's clothes are on the line.
Dolly's dishes fairly shine.
Dolly's home is swept all through,
Chairs and tables look like new.
Dolly's mother, 30 yrs.
Has been cleaning house today.
—Seminary.

TO CURE FEVER CHILLS

And such complications as "shivers" and ague we recommend Nervline very highly. Twenty drops of Nervline taken in half a glass with a little sugar three times daily not only stops the chills, but knocks out the disease completely. Nervline has a direct action on fever chills and removes the conditions causing them. In stomach and bowel troubles Nervline is unequaled. It's pleasant to the taste, quick to relieve and always cures permanently. Get a 25c bottle to-day.

THE INTELLIGENCER is printed and published for The Intelligencer Printing and Publishing House (Limited) by CHARLES JAMES HOWELL, of the City of Belleville, in the County of Hastings, Province of Ontario, at their Office, No. 403 Front Street, Belleville, Ont.

25c. BIRD BOOK FREE

Tells how to feed, breed and keep all kinds of cage birds. Gives symptoms and cures for all bird diseases. Describes the Mocking Bird Food, Bird Gravel, Bird Cuttle Bone, Bird Cages, Bird Baths, Bird Nests, Bird Nest Material, Bird Perches, Bird Sand, Bird Seed, Bird Boxes, Bird Supplies, etc. Send for free copy. If under bed by mail, add 10 cents for postage. Mention this paper.

BIRD BREAD Bird Seed, Mocking Bird Food, Bird Gravel, Cuttle Bone, Bird Cages, Bird Baths, Bird Nests, Bird Nest Material, Bird Perches, Bird Sand, Bird Seed, Bird Boxes, Bird Supplies, etc. Send for free copy. If under bed by mail, add 10 cents for postage. Mention this paper.

COTTAM BIRD SEED, 27 St. Lawrence St., Montreal.

WOMAN'S WORLD

MISS LUCY DOGGETT.

Food Chemist of the Illinois State Food Commission.

In Chicago there is a pretty young woman who by pluck and genius has won the proud title of the only female food chemist in the world.

Her name is Lucy Doggett, and she has come to be the principal reliance of the Illinois State food commission.

Miss Doggett is slender and youthful, with a girlish trick of blushing at slightest complimentary mention of her distinctive abilities and attainments.

"Food chemistry" the pretty pioneer regards as opening the gate of a new attractive and ever widening field of feminine effort. Her own triumphant entry into this field came about through a combination of wise forethought, careful preparation and happy chance.

A little more than five years ago Miss Doggett, whose home is in Mc-Kinney, Tex., concluded her high school



MISS LUCY DOGGETT.

course and carefully scanned the mental horizon for a suitable profession. Always interested and prone to scientific directions, she chose the work of a dispensing chemist as the best fitted for future endeavors.

After looking into this line of work more fully, however, she decided against it, but, as chemical work still appealed to her, she cast about for another opening. The Illinois food commission having been established and in need of trained chemical assistants, it occurred to Miss Doggett that here was her opportunity. The novelty of a woman seeking the work in hand was so out of the ordinary that the gentlemen at the head of the commission were at first inclined to turn the fair chemical expert down, but as she had strong letters of recommendation they consented to "let her try." That was several years ago, and Miss Doggett is still a highly valued member of the staff of the Illinois state food commission.—Cleveland Plain Dealer.

The Restful Home.

As a matter of fact, the average woman gives very little attention to the subject of color in her home, yet it is the most important factor in its general makeup and makes for beauty or ugliness according to the way the color is used.

When a house gives you a feeling of indescribable charm and tranquility as you enter it you may be sure that the effect is due to the choice of color. The mysterious something that gives an air of individuality to the house is from the same cause—the right distribution of color and its powerful mental influence on the minutes and friends of the household.

The word home suggests a retreat—a safe place where one may shut out the world and its cares. But if the home is so arranged that one must be a disturbing element is the result the home defeats its own object.

The interior of one's home, be it flat, apartment, house or room, should be such that tired nerves may be rested within its walls, mind and body be refreshed and invigorated and the whole being cheered and at the same time rendered peaceful by its influence.

The Woman of About Thirty.

When one knows the age of a woman one knows the woman. The very fact that she reveals her age in her dress exposes her character. She no longer masquerades. She has lost a certain uncertainty, an evanescent delicacy, that was an irresistible charm. Woman, like philosophy, are divided into two classes, the knowable and the unknowable. Also like philosophy, it is the unknowable woman who is the speculable. Therefore to get her at the highest capacity she must be unmarried and about thirty.

The married woman presents certain inescapable liabilities. She has children, and those children have apparent ages, two facts which go far in determining results. If she is unmarried and is not "about thirty" she is under thirty, again a definite fact. But "about thirty" is indefinite. She may be more or less. No one hazards a guess. Hence the mysterious charminess in being "about thirty." It has nothing to do with dates, and many of us who from our youth up have felt no attachment for dates can forgive the unattached their confessed indifference.—Philadelphia Inquirer.

Made Over Batteries.

Dry batteries used for ringing doorbells last but a few months, the blue color easing becoming onion brough by the chemicals within. The holes thus formed allow the moisture to escape, and, as this moisture is what keeps the battery at work, its escape means the death, as it were, of the battery. But they are still useful. It is only necessary to take a glass or porcelain jar (quart fruit jar) and set the battery in it after having filled it about half full of water in which a tablespoonful of sal ammoniac has been dissolved. The moisture will then be again supplied, and the sal ammoniac will replenish what has been used up in the use of the battery. If the holes eaten in the side are small or few in number, punch a few with a nail. I have run the bells on our house for more than a year with two batteries which had been thrown away as useless, and they seem to be in as workable condition now as ever. Ten cents or less and a little work saved at least a dollar.—Good Housekeeping.

Dining Room Bric-a-brac.

In the dining room nothing is more beautiful for the plate rail and sideboard than pieces of old china in blue and white and green and white. Most interesting color effects can be obtained with friezes of this kind. Combined with collections of pewter pottingers and tankards, brass cooking jugs and pitcher, the effect is extremely decorative if care is taken in the selection of the background color. Other inexpensive but effective pieces of purely decorative bric-a-brac are plaster casts. If well made, exact reproductions, they are very satisfactory in soft ivory tints. There is a great difference in them, and the cheap, poorly made cast is worse than none.—Harper's Bazar.

Managing Candles.

When candles begin to flare high and flicker on the dinner table, the hostess, intent on preserving the life of her set of dainty candle shades, keeps an anxious eye on these frail bits of lace or paper. To instantly extinguish the flame dip a bit of cotton in water and apply it to the wick. This will prevent the smoke that comes from blowing it with the candlestick and will not be removed from the table for the waitress to lower the holder, and so set the candle sufficiently above the lower edge of the frame that when the candle is relit it may not ignite the pretty and perishable shade.

Polish For Woodwork.

To one pint of linseed oil take the same quantity of cold strong tea, the whites of two eggs and a teaspoonful of spirits of salt to make a polish for the woodwork. Mix all well together, then pour into a bottle, which must be well shaken before the polish is used. Make a pad of soft linen, pour a few drops of the polish on to it and rub the article to be polished well with it, finishing off with an old silk handkerchief. The above is a Japanese recipe, and in Japan fine paper is used instead of the linen and silk.

Delicious Luncheon Dish.

A delicious luncheon dish that can be easily and quickly prepared is shirred eggs with cheese. Put into each dish one pound of grated cheese, one-quarter teaspoonful of cayenne pepper, two tablespoonfuls of butter and one-half teaspoonful of salt. Put a tablespoonful of cheese in the bottom of each individual dish and break two eggs carefully one, cover with cheese and butter and bake a few minutes. When unexpected guests come in at lunchtime this quick and palatable dish will be found a boon.

Anemic Girls.

Paleness of the complexion is often one of the signs of anaemia, a complaint from which young girls very often suffer nowadays. For these an indoor life is exceedingly undesirable, and they should be out in the fresh air as much as possible. A course of cod liver oil and iron is beneficial, and the diet should consist of milk, farinaceous foods, etc., and a cold or tepid morning bath is excellent as causing better circulation of the blood.

Pillow and Mattress.

Two articles of bedclothing call for special criticism—the mattress and the pillow. The mattress should be well ventilated, not of feathers. The pillow should be the easiest part of the bed. Generally, owing to its feathers, it is the warmest. Why it is no one knows except that custom is our idol. The pillow is also far too high. A low and cool pillow is by far the most restful and beneficial.

To Glaze Linen.

To glaze linen add to every pound of starch a piece of white wax about the size of a walnut. When ready for ironing, the linen should be laid upon the table, slightly moistened, and first ironed with a less. A flat iron should be rounded at the bottom, very heavy and very bright, is used for the glossing process.

Parsley.

It seems a pity to throw away a good part of a bunch of parsley, yet in small families it is often the case. Don't be discouraged if you have treated without success with Quacks, Fakirs, Electric Belts, Free Trials, etc. You must get cured—and Doctors alone can cure you. Our New Method System of treatment has stood the test for 25 years—why should it fail in your case. Should your case prove incurable you need not pay us a dollar. We refer you to any Bank in this city as to our financial standing. If you cannot call write for a Question Blank for Home Treatment. Consultation Free. Booklets sent Free.

DRS. KENNEDY & KERGAN
148 SHELBY STREET, DETROIT, MICH.



Sunlight Soap makes homes bright.

SUNLIGHT SOAP

should be used to clean your house as well as wash your clothes. It does twice the work of a common soap in half the time and with less labor. Don't take our word for it, but try it for yourself.

ASK FOR THE OCTAGON BAR

Sunlight Soap Washes the Clothes White and won't Hurt the Hands.

LEVER BROTHERS LIMITED, TORONTO

THE NEW STORE.

Special Bargains!

—25 pieces Wrapperette, regular price 12½c, on sale at ..... 9c a yd.
—Ladies' Top Skirts, nicely tailored, at $1.50, $1.75, $2.00 and up to ..... $10.00 ea.
—5 doz. Corsets well worth 75c, on sale at ..... 50c pr.
—5 doz. Tape Girdle Corsets, regular price 40c, on sale at ..35c pr.

Table Linens

—50 ends Table Linen, direct from Belfast and the best value that ever left Ireland, lengths 2¼ and 3 yds., regular price $1.00, on sale at ..... 69c yd.
—1 piece Unbleached Table Linen 60 inches wide, regular price 48c, on sale at ..... 35c yd.
—1 piece, Unbleached Table Linen, 72 inches wide, regular price 65c, on sale at ..... 45c yd

NEW GOODS ARRIVING DAILY.

Wims & Co

PAY $1.00

a pound for tea—and we doubt if you will be any better satisfied than with the tea we can sell you for

40c Per Pound

because it's the best all round value—quality, strength and flavor, all you could ask for—and the price is reasonable. Try it—for your next tea.

STROUD'S

Tea and China Stores
Opp. Anglo-American
Front Street, Belleville

STROUD'S 'PHONE 301.

K&K NOT A DOLLAR NEED BE PAID K&K
ESTABLISHED 25 YEARS.
UNLESS CURED
THE MASTER SPECIALISTS OF AMERICA

We know the diseases and weaknesses of men like an open book. We have been curing them for 20 years. We have given our lives to it, and thousands upon thousands of men restored to Vigorous Vitality are today living monuments to the skill, knowledge and success of Drs. Kennedy & Kergan. We never hold out false hopes, we never undertake a case we cannot cure. We have made so thorough a study of all the diseases of men—of Varicocele, Stricture, Blood Poisons, Hydrocele, Nervous Debility, Paralysis, Bladder, Urinary and Kidney Diseases, General Weakness, Loss of Vitality, and have cured so many thousands of cases that there is a cure for YOUR disease you will find it here. When we undertake a case there is no such thing as failure. We charge nothing for consultation and our knowledge, skill and experience are at your service. We will explain to you How and Why We Can Cure You; why the diseases of men require the knowledge and skill of Master Specialists. We do not require to experiment with your case as we know from experience is treating thousands of cases exactly like yours. Don't be discouraged if you have treated without success with Quacks, Fakirs, Electric Belts, Free Trials, etc. You must get cured—and Doctors alone can cure you. Our New Method System of treatment has stood the test for 25 years—why should it fail in your case. Should your case prove incurable you need not pay us a dollar. We refer you to any Bank in this city as to our financial standing. If you cannot call write for a Question Blank for Home Treatment. Consultation Free. Booklets sent Free.

DRS. KENNEDY & KERGAN
148 SHELBY STREET, DETROIT, MICH.

The Intelligencer Bindery

Makes a specialty of Ledgers, Journals, Cash Books and all Descriptions of Blank Account Books.

Preliminary Showing of NEW SPRING CLOTHES



We take pleasure in informing you that the advance guard of the Spring 1905 Suits, Topcoats and Raincoats for men and young men has arrived. A comprehensive gathering of the correct, up-to-date fashions of W. R. Johnston & Co. and other reliable makes may be seen.

Men's and Young Men's Spring Suits—$6.00 to $18
Men's and Young Men's Top Coats 6.50 to 13
Men's and Young Men's Raincoats 6.00 to 15

NEW SPRING HATS AND FURNISHINGS

Are also arriving and being shown daily. The new shapes in Soft and Stiff Hats, the new Spring Shirts and a full line of Neckwear and Hesiery in the latest effects are already to be seen.

All Winter Suits and Overcoats

For Men and Young Men are being closed out at a fraction of their worth.
All our finest Overcoats, all Storm Coats and Ulsters, all Fur and Fur-lined Overcoats at prices to make it worth while to buy for next winter.
Big price reductions on all that's left of our Men's Trousers, Gloves and Caps—Come and see.

Quick & Robertson

BELLEVILLE'S BEST CLOTHIERS AND HATTERS.

SPRING SHIRTS

A GOOD JUDGE will appreciate the many points that can be seen in our shirts.

COLORED OR WHITE.

PLAITED OR HARD BOSOM.

FANCY NEGLIGEE.

They are perfect fitting and styles are absolutely correct.

Chas. J. Symons,
successor to W. B. Deacon.
Shirt Maker to Order. 208 Front St.

$1 Bottles for 50 cts

Orange Quinine Wine

Each wine glass contains ORANGE WINE and 2 gr. of the purest QUININE.

A splendid appetizer and tonic.

WATERS

The Toggery Shop

We are now settled in our new furnishing parlors

"Next Door Aulgo-American,"

where we will welcome all our old customers.

For a few days we will close out at cost all Odds and Ends of winter stock.

We pay and aware we have nothing but new goods.

J. J. McGUINNESS, Man'ger.
Fine Neckwear a Specialty.

BOOKBINDING.

Orders for bookbinding should be left at this office. It is surprising how nice a volume can be made of these magazines, even though they are somewhat soiled from much handling. Pamphlets, such as journals, ledgers, day books, with any kind of ruling, or rebound in any style at very reasonable prices. All books made to order. All work guaranteed first-class. THE INTELLIGENCER, Belleville

Change of copy for advertisements in The Weekly Intelligencer must be in this office on *Friday* morning to ensure their appearance in the issue of the following week.

Is there anything more ludicrous than a stout man in a tight uniform, trying not to stumble over his sword and make an impressive bow at the same time?

CARMAN OPERA HOUSE.
A. E. Carman, Manager.

MONDAY, MARCH 6th

MR. WM. H. O'NEILL PRESENTS:

MR JAMES HORNE

—IN—

Hearts of Oak

By James A. Herne, Author of "Shore Acres," "Sag Harbor", and other Plays. Management of N. B. Lwier. Prices 25c, 35c, 50c and 75c. Plan open Saturday morning.

PUBLIC MEETING

FOR

Old Boys' Reunion.

All citizens that are interested in Belleville having an Old Boys' Reunion this summer, are requested to meet in the Council Chamber on Wednesday evening, March 1st, at 8 o'clock, for the purpose of organising and making necessary arrangements for the proper carrying out of the Reunion. CHAS. N. SULMAN,
27,2,1. Mayor

To be Tried on Friday.

The man Sylvanus Burnham, who is charged with obtaining $10 in money and an overcoat from Joseph Hunt on the 20th of Trenton, under false pretenses, was yesterday afternoon committed by Police Judge Lazier for election. He elected to be tried before His Honor and the trial was fixed for Friday next.

A Safe Cough Medicine for Children

In buying a cough medicine for children never be afraid to buy Chamberlain's Cough Remedy. There is no danger from it and relief is always sure to follow. It is especially valuable for colds, croup and whooping cough. For sale by all druggists.

BIRTH.

SILLS.—In Belleville, on Tuesday, Feb. 28, to Mr. and Mrs. B. H. Sills, a daughter.

DEATHS

STEWART.—Died at the residence of her son, D. E. K. Stewart, Madoc, on the 28th February, 1905, Caroline Kinnear Stewart, aged 82 years and 11 months, relict of the late John Stewart, barrister, Stratford, Ontario.

Change of copy for advertisements in The Weekly Intelligencer must be in this office on Friday morning to ensure their appearance in the issue of the following week.

DISTRICT DEPUTY'S VISIT.

A. O. U. W. SPENT A PLEASANT TIME LAST NIGHT.

Dr. Simmons, of Frankford, who is the District Deputy in connection with the Ancient Order of United Workmen, last evening paid an official visit to the local lodge. A number of the members of Frankford Lodge accompanied the Deputy, and a large audience also present from other lodges in the vicinity. The attendance at the meeting was large and addresses relative to the Order were given by the District Deputy and others. At the conclusion of the lodge meeting the brethren adjourned to Mr. Jas. Wallace's restaurant and partook of an oyster supper. This part of the proceedings was presided over by Bro. W. J. McGuire, Master Workman of the Belleville Lodge. A number of toasts were proposed and responded to. These were interspersed with music. As a seasonable hour the pleasant gathering broke up after singing the National Anthem.

A BEAUTIFUL WHITE DISPLAY

A most pleasant prospect awaits visitors to the The Ritchie Co.'s establishment. Decorated throughout in spotless white the whole is most inviting and in keeping with their whitewear sale which commenced today.

The Mantle department is filled to overflowing with the daintiest white creations covered with the finest laces and embroideries. Prices are at such moderate prices as to be almost irresistible.

Judging from the crowds that visited this department on to-day and the complimentary remarks heard on all sides, this sale will be all that this firm expects it to be—their best ever.

CHEERFUL MR. HICKS.

PROPHECIES A BIG BLIZZARD FOR MARCH 21ST. IT WILL BE A STORMY MONTH, HE SAYS.

Irl R. Hicks has issued his weather forecast for March. It says:

The first marked disturbances for March will be central on the 3rd, 4th and 5th. These exciting storms will culminate in high temperature, low barometer, with rain and high winds on the 6th, 7th and 8th, ending in snow storms over much of the country to the north. ward. Mental disturbance being central on the 7th, the disturbances are that continued cloudy, threatening, sleety conditions will continue into the regular storm period following:

A sudden high barometer with quick and severe change to boreal winds and blizzardous conditions may result in the northern sections and about the 5th, but a rapid reaction to warmer will set in about the 7th, followed by falling barometer from western extremes, ending in general storms of rain, sleet and snow on the 10th, the central storm period extending from the 7th to the 12th. Careful students of our forecasts will not forget that the little globe passes a magnetic equator that is on and about March the 11th each year. This fact always increases the probabilities of storms and tidal waves and seismic perturbations during this time. Several boreal storms with a March cold wave need not surprise anyone from about the 11th to the 14th.

It must be remembered that the vernal equinoctial storm period extends over all the month, and that storm conditions may arise at almost any time, even outside of the regular storm periods, but the most pronounced and general disturbances will arise, and reach their culminating climax during the storm periods. The 15th to the 17th will culminate in low barometer, falling temperature and general storm conditions ending in cold rain and sleet and snow. Another high barometer and harsh cold wave will suddenly slip in from the northwest from about the 17th to the 19th, but it will give way to a warm wave that will come and the most general and violent storm period of the month will appear during the storm period ending about the 21st.

This storm period as from the 19th to the 21st being at its centre on the 21st, the first day of Earth's vernal equinoctial period, with the moon in its first quarter and the central equator found in progress. This is a storm period that every student reasonably familiar with these forecasts will watch with much interest. The indications are that local storms and hurricanes will reach the extreme point of intensity about the 19th to 22nd, notably on and touching the 21st, and that rain and high winds, followed by snow and very cold for the season, will meet the tropical storm period coming from the northwest. A severe March blizzard over much of the country is awaited, is among the probabilities of this period. Exposed regions along the south and southwest coasts do well to watch barometric and other storm indications. Local severe tropical and seismic disturbances will reach a maximum state of excitation over the globe about the 20th to the hours of six p. m. on the 20th. Watch for cyclonic storms and their telegraphic news covering this period. Look for high winds to bring a maximum of cold, but much precipitation in the form of rain, sleet or snow will also be a characteristic. Fluctuations of temperature, an unsteady state of the barometer and some furious storms. A Venus perihelion occurs near the time of the vernal equinox. It always is a disposition that disagreeable weather and many severe storms, local severe and other perturbations are to be expected.

Died at Great Age.

Mrs. Caroline K. Stewart, widow of the late John Stewart, barrister, died yesterday at the residence of her son, Mr. D. E. K. Stewart, of Madoc Deceased was in her 84th year, having been born in the year 1821. For some years Mrs. Stewart was a resident of this city, where she was well-known. She was an estimable lady, esteemed by all who knew her, and was a member of the Anglican Church. For a number of years she had been a resident of Madoc Village. Mr. Stewart preceded her to the tomb many years ago. Mrs. John Bell, who resides on Queen street, this city, is a niece of the deceased.

Parsnips possess the same virtues as sarsaparilla.

Sports and Pastimes

HOCKEY

Printers and Stenciers Tie.

The Typos and Stenciers & Co.'s hockey teams test evening, from 7 to 8 o'clock, battled for supremacy, but the match resulted in a draw, each team scoring 4 goals. When the hour was up the score was a tie, and play was resumed for ten minutes longer, but neither side was able to score. The game was somewhat rough and during its progress W. Barlow was struck over the right eye with the puck, which not only disfigured that optic, but necessitated two stitches being taken in the cut made. Mr. W. Pepper was referee and performed his duties satisfactorily to both teams. The line-up was as follows:

Printers.		Stenciers.
Goal		Sinclair Co.
Bland		Thompson
Point.		Thompson
Reeves		Morey
Cover		
Thomas		Wallace
Rover		
Embury		Burns
Centre		
Bawden		Moore
Right Wing		
Sharpe		Simmons
Left Wing		
Bergoyne		Dulmage

A Severe Indictment.

Says the Montreal Sunday Sun:—"Four men are now dead as the result of reckless play, reckless use of the hockey stick as an offensive weapon; reckless behavior in general.

"Remember this, if you do not want to become a rink rowdy, if you do not want to be haunted for the remainder of your days by the spectre of the opponent you have killed, unintentionally no doubt, but effectually, just the same.

"On the 22nd of last month, the Sun warned players against the dangerous play that has been so indiscriminately practiced on this season, and expressed the spin on that the sort of play would doubtless result in murder, or manslaughter, but certainly in death.

"Less than two weeks afterwards, Chester Bullard, of Brookline, Mass., was hit with a stick by an opponent and died, the opponent being arrested for manslaughter, but afterwards released. This was on February 8th.

On February 10th, Robert Fraser, of Pembroke, was killed.

"On February 22nd Hanford McLean, of Woodstock, N.B., was killed.

"On Friday night, February 24th, at Alexandria, was killed at Maxville, Ont., Lawrence Leonard for a space of time embracing less than three weeks. There is no remedy.

"Adherence to the rules.

"Is the law of hockey it is stated distinctly that the hockey stick shall not be lifted above the shoulder. If this law were in force and were observed, the awful massacres, both of life and limb, will soon put the casualty list of football in the shade, would not be heard of any more."

SPORTING NOTES.

Toronto Scarf D is common talk in the East that Ald. Smith, of the Ottawa team, receives $20 a week for his services. Let the Smith Falls team. He evidently taught them some of his methods we die see.

Stratford juniors beat St. Andrew's College 10-3 last night. They look like sure winners of the junior O.H.A. championship. The second and deciding game will be played in Toronto to-morrow night.

Tom Phillips' Rat Portage team will play the Ottawas for the Stanley Cup next week, and have issued a challenge to any team, at eighting chance of the championship. The expression, "fighting chance," is, of course, used advisedly.

Colours put Peterboro TANS out of the Trent Valley League championship last night, and Berlin will probably do the same with Peterboro O.H.A. intermediate team to-night.

There will be a big excursion from Toronto to see the Marlboros and Smiths Falls play next Tuesday in Peterboro. Will it be a love feast or Donnybrook Fair?

A thousand pounds was paid to Eadie for the release and transfer of a football player, which shows that, with an admission fee of six-bits, there must still be big money in the game.

Tommy Burbett was easy game for Ted Kennedy last night. Despitation and success never did go hand in hand.

Ireland defeated England, at Rugby, by 17 to 3.

There was a panic at the bar exhibition match played at Rat Portage last night between Rat Portage and Kenora Wanderers, during the half-time an alarm of fire was raised and the crowd of three thousand people swarmed over the ice. The cause of the exits. There was no fire and quiet was soon restored, although many received bruises. The game was won by Rat Portage by 15 to 4.

The Smith's Falls hockey team will be on the ice at Peterboro next Tuesday night to do battle for the O.H.A. championship. While the team will, they have not been fairly treated, they are nothing loth to try conclusions again with the champions and all they ask is a fair field and an honest referee.

FAMILY LOVE.

All the family love Clark's Corned Beef — it contains no fat, gristle or bone. W. Clark, Mfr., Montreal.

The New Assessment

CITY ASSESSOR REEVES WRITES ON A VERY TIMELY SUBJECT

A CLEAR EXPOSITION OF THE NEW MEASURE.

To The Editor of The Intelligencer:

Dear, Sir, — As a large number of the ratepayers of the city are daily enquiring of me what the new Assessment Act is, I therefore make the following explanation.

First, I will deal with Real Estate. The definition of "real property" and "real estate" is much broader than in the old Act and is contained in subsection 7 of section 2, and reads as follows: Land, Real Estate and Real Property shall include: Land covered with water; all trees and underwood growing upon land; all mines, minerals, gas, oil, salt, quarries, and fossils in and under land; all structures and fixtures erected or placed upon, in, over, under or affixed to any highway, road, street, lane or public place or water; but not the rolling stock of any railway, electric railway, tramway or street railway. In assessing land having any buildings erected thereon the value of the land and the buildings shall be ascertained separately and shall be set down in separate columns, and the assessment shall be the value of the two added together, and the Act also provides that the value of the buildings shall be the amount by which the land is thereby increased.

The following illustration will show what is meant by the above: Let us assume that a $10,000 building is erected upon a lot valued at $1000, on the west side of Front St., between Bridge St. and Victoria Ave., the probability is that the value placed on the neighborhood of $11,000, but if the same $10,000 building were placed on the same land valued at $1000 on the outskirts of the city, it is likely that the actual values of the whole would be much less than the aggregate of the two sums, therefore the amount to be placed in the column headed "Value of Buildings" would be $10,000 but whatever amount in the opinion of the assessor would represent the difference between the value of the whole land.

There are a number of exemptions from assessment of land; these are contained in section 5 of the Act, and are practically the same as the old Act, with the exception of those contained in clause 16 of section 5, which provides for the exemption of all machinery used for manufacturing or farming purposes, but this shall not apply to land machinery used by a railway company, electric light company or gas company.

The cost to this municipality of the exemption of machinery will have the effect of reducing the assessment by about $90,000, but this will be partly made up by the "business assessment" on manufacturers of 60 per cent. of the annual value of the premises occupied by them, but which will have a large deficit to other sources; there is also a clause in the Act that exempts machinery in rolling stock from taxation; this will also be felt by this municipality, as the two business colleges in the city are otherwise assessed the sum as other property.

As there are not many persons interested in the details of the mode of assessing railways, telegraph, telegraph and electric light companies, I will not deal with them at the present, but will pass on to a consideration of what is known as the "Business Assessment." Section 7 of the new Act reads as follows:

Irrespective of any assessment of land under this Act, every person occupying or using land in the municipality for the purpose of any business mentioned or described in this section, shall be assessed for a sum, to be called "Business Assessment," to be computed by reference to the assessed value of the land so occupied by him as follows:

Farmers a sum equal to 15[illegible] per cent of the assessed value. Brewers $5 per cent., but this shall not include a distillery business, which shall be assessed for 60 per cent. Wholesale merchants, insurance, loan or trust company, as defined by the Act, express or land company, or a bank or any other financial business for a sum equal to 60 per cent. of the assessed value.

Retail or wood or lumber dealer, lithographer, printer or publisher, or manufacturer of fermented liquors or soda or mineral water, the business of which a shop license has been granted, for 50 per cent. of the assessed value.

Professional men of all classes and every person carrying on a financial or commercial business as agent only, for a sum equal to 50 per cent. of the said assessed value. Any person mentioned in this section who may land-party for the purpose of a business and who has a residence, 50 per cent. of the total assessed value shall be constrained to be the full assessed value of the land as occupied by him for business purposes. Perhaps the following example will make this section more clear: A doctor who has resident and office combined and yearly all doctors have) office, in the same premises as their residence) being assessed at $1000, his business assessment would be either 50 per cent. of the above, which would make it $2,000, and as he is to pay a business tax of 50 per cent. of the assessed value for business purposes his business assessment would be $1,000.

Every person carrying on the business of a photographer, theatre, concert hall, skating rink, boarding stable, livery, restaurant, hotel, or any trade or commercial business not before mentioned, for a sum equal to 25 per cent. of the said assessed value. (Where the amount of the assessment of any person under the above section would be less than $250 he shall be assessed for the sum of $250. The old assessment on "personal property" is now done away with and the business assessment has taken its place, and is a direct improvement over the "personal assessment" as the assessor has not got to explore into the financial standing of a business man, as his business assessment is based entirely on the value of land he occupies for the purpose of his business.

INCOME.

(There is a great change here and it should be of benefit in increasing the revenue considerably, as the personal income from personal earnings are only exempt in this municipality to the extent of $700, and where a person is not a householder only to the extent of $400. (This will hit the barbarians who are earning over $400 per year salary.) Income derived from rents of real estate is exempt, but income derived otherwise from interest on mortgages, bonds, stocks, debentures, personal property and from money lent or invested on separate securities, or on bank deposit, or without security, are all assessable for the full amount, as there are no exemptions allowed on the above.

As I fear I have already taken up too much space, in summing up I may state that in order to facilitate the work of the assessors every month increased power has been conferred upon him, and all persons liable to assessment are required to furnish under oath such information as he may require.

Respectfully yours,
W. F. REEVES,
City Assessor.

Mrs. Diamond's Fatal Mistake.

QUEENSBORO LADY TOOK POISON YESTERDAY IN MISTAKE FOR SALTS, AND DIED IN SPITE OF MEDICAL AID — SAD ENDING, TO A SHORT MARRIED LIFE

A sad story comes from Queensboro, a village about 35 miles from this city, which shows that people cannot be too careful in the matter of having deadly poisons around their houses.

Mrs. Harry Diamond, the victim in this case was Mrs. Harry Diamond, a bride of but a few months, 25 years of age, who, yesterday morning, took a dose of poison, supposing that she was taking salts.

Medical aid was hastily summoned, as it became apparent at once that a terrible mistake had been made. Dr. Harrison, of Queensboro, was on the scene as soon as possible, but too late to be of any help, and the unfortunate victim of an awful mistake died about noon, after pitiful sufferings.

Dr. Harrison took the bottle of poison back to his home to be cared.

An inquest will be held this afternoon, presided over by Dr. Sutton, coroner, of Madoc.

The greatest sympathy is expressed for the family in the midst of the terrible misfortune which has befallen them.

BRIDEGROOM SAW HIS BRIDE-TO BE IN A DREAM

A PSYCHOLOGICAL PROBLEM WHICH SCIENTISTS MAY STUDY OVER.—McTAGGART — CLAPP NUPTIALS.

"Edwin McTaggart
Edith A. Clapp
Married
Wednesday, February the twenty-first
Nineteen hundred and five,
Vancouver, B.C.
At Home
After March fifteenth,
1905."

A wholesale matrimonial notice, B.C."

A number of friends in this city and county have received the above announcement of the marriage of Miss Edith A. Clapp, formerly of this city. Mr. McTaggart is certainly to be congratulated on securing the affections of so estimable a young lady. Mr. McTaggart was a former resident of this city.

Somewhat of a romance attaches to the marriage, as the bride was married by in the past year Mr. McTaggart dreamt that he had married a woman to a certain lady. He was fascinated by the bride and the dream left such an impression on him that he decided that if ever he met a personage looking like that lady in his dream he would marry her if he could. A few months afterwards he met Miss Clapp at the residence of a mutual friend in Vancouver, and the resemblance to the dream personage as the lady he had been married to in his dream. A friendly acquaintance convinced him that he had found his "fate," and that she was willing to be linked to him for life.

Smokers Cancer

Numerous cases of this kind of Cancer have been cured by our Scientific Constitutional Remedy. Cancer of the lip has popularly become known by the name of "Smokers Cancer" on account of so many cases appearing as a result of the continued irritation of a hot short pipe or cigarette. If your lips crack easily and form lumps, you are in danger. Send us 6 cents for our booklet "Cancer, Its Cause and Cure." Mention this paper.

STOTT & JURY, BOWMANVILLE, ONT.

Daily Intelligencer.

Something really new and delightful in Chocolate Confectionery.

Milk Chocolate Peanut Nougat

Our own make. 60c a lb. Try some.

Chas.S. Clagg

WESTERN BEEF

Try Green's All-pork Sausages, 10c lb. Small. Mixed Sausages at 3 pounds 25cts.

CHAS. GREEN.

69 Front St. Phone 109.

Chaps Vanish

If you have not tried our Winter Cream now is the time to begin. It is a dainty, healing preparation, that cures chaps and roughness of the skin as few things can. Starts healing at once, because it is all absorbed. Nicely perfumed and not greasy or sticky.

Sold only at—

McKeown's Drug Store

Burns 80% Air and 20% Gas. — Gives 300 Candle Power Light.

Toe Model Gas Lamp gives more light than any other 3 Lamps combined. Fills a large room with a pure white light making reading, writing and study a pleasure. Good for store, office or home. If not satisfactory after 24 hours trial, money refunded.

WM. McGIE,

Sole Agent for Belleville.

Tel. 38. Front St.

ONE YEAR AGO

We sold every roll of wall paper we had in stock to a firm in Guelph, having decided to give up this branch of the business. Since the time we have had so many enquiries for Paper it has encouraged us to take up the line again, and we now have a BRAND NEW STOCK,

Every roll made for the spring of 1905. We have thousands of rolls of beautiful designs and colorings, and just a little the best values you have ever seen offered in Belleville. We will be pleased to show them to you at your convenience.

T. P. BROWN'S

Carpet, Curtain & Wall Paper Store.

Picture Framing done correctly.

SPECTACLES STRAIGHTENED FREE.

Misshapen Spectacles are not only a disfigurement but often destroy the beneficial effect of the lense.

It is a pleasure for us to straighten your glasses and we make no charges.

EYES EXAMINED FREE

and glasses recommended only when they are needed and will be a benefit to you.

PHONE 378 **T. BLACKBURN.** OPTICIAN

Specials For This Week

....AT....

McINTOSH'S

—102 pieces Fast Color Prints, regular price 12½ for 10c

—20 pieces Plain and Twill Flannel, good value at 20c, to clear at 12½c

—Odd sizes in Eract Form Ladies' Corsets, was 75c, to clear at pair 53c

Sizes 18, 19, 26, 27, 29, 30.

Lace Curtain Bargains

Now we have still left over a few good pairs of Lace Curtains and will offer them at greatly reduced prices. Come and see the goods if you are in need of any of the above lines.

McINTOSH BROS.

KILLED HIS PLAYMATE

Charlie Burridge, Aged 13 Struck Down With An Axe.

Injured Boy Lingered Unconscious for Nine Hours Before Death Came—The Lads Were Playing Snow Fort at London, an Axe Slipped From George Fox's Hand, Striking Down Young Burridge in the Temple.

London, March 1.—The neighborhood of Mr. Joseph T. Burridge's home, Riverview Avenue, South London, was the scene of a sad accident Monday evening, resulting in the death of Charles Burridge, bright boy of 13 years, who received a fatal blow from an axe in the hands of a playmate named George Fox. Four boys—Charlie Burridge, George Fox, Allen Lewis and Robert Watt—all good friends, were playing together after school. They built a small snow fort on the bank near the river, and were pretending to have a battle, when George Fox, who was defending the fort, picked up an old axe and chased to the attacking party to "Come out!" Young Burridge was running down making a snowball, when the axe slipped from Fox's hand, striking Charlie a terrible blow on the head, the boy sinking to the ground in an unconscious condition. The other boys gave the alarm, and Mrs. Burridge hastened to the scene. She carried her insensible son into the house and medical help was quickly secured, but of no avail. The lad lingered about nine hours, and died at 3 o'clock yesterday morning.

Coroner Ferguson found that the fatal blow had been struck by the blunt side of the axe, thereby the right ear. Death was due to concussion of the brain. He decided that death was caused by accident, and no inquest was necessary.

Mr. Burridge has seven children remaining. He is employed as a machinist in the construction department of the McClary Company. George Fox is about 14 years of age, and his father is in business on York Street.

FELIX DOYLE HELD.

Arrested by Detective Greer and Charged With the Murder of His Mother—Case Remanded.

Brantford, March 1.—A few minutes before the close of the inquest into the death of Mrs. Margaret Doyle at Brantford yesterday, the son, Felix Doyle, was arrested by Detective Greer, charged with the crime. The accused did not come as a surprise. Few, if any, had any opinion about the son's connection with the terrible affair, for since Monday night before the coroner's jury being a mass of contradictions and complete repudiation of his previous statements.

All yesterday he was an interested spectator of the proceedings, but he was not called upon again. He displayed considerable nervousness, and had frequent suggestions to make to his lawyer, Mr. Baird of Brantford. Felix saw the humorous side of Barrie's evidence, and frequently smiled at things that appeared humorous to nobody else. He did not appear surprised when taken into custody, and made no protestations.

Remanded a Week.

The prisoner was taken before Squire

SCEPTICS TURN BELIEVERS

AND ARE CURED

Dr. Agnew's Catarrhal Powder a Great Blessing.

"When I read that Dr. Agnew's Catarrhal Powder would relieve Catarrh in 10 minutes I was far from being convinced. I tried it—one puff through the blower afforded instant relief, stopped pain over the eyes and cleared the nasal passages. To-day I am free from Catarrh." —R. Lynch Hudson, Ind. I never knew in fifty years of business of anything to equal it for results.

Sold at Geen's drug store and by Dr. M. Waters.

RHEUMATISM

Price 25c

GET IT TODAY

Cures Rheumatism, Sciatica, Lumbago and all Swollen Joints

I WILL REFUND YOUR MONEY IF IT FAILS.

MUNYON, Philadelphia

Coke, who remanded him till next Tuesday, as it hardly likely anything will be done then, as the probability is the case will not be ready. It will be at least a week from Thursday before the preliminary hearing is in full swing.

Felix was brought to this city last night in charge of two county constables and lodged in the County Jail. He walked briskly from the train.

Said She Wouldn't Live Long.

Considerable important evidence was given out yesterday. Many of the neighbors swore that Felix had expressed the opinion that his mother would not live very long, saying that she was very feeble. He also said he was afraid to leave her alone lest she fall and hurt herself. One witness said he had heard Felix had purchased quite a few implements lately and had not informed his mother of the fact. He had also borrowed some money with which he had kindly offered to pay, and others also—will go and look over the ground once more and make a selection, so I think I am safe in saying that this year you may count upon having an attache capable and a suitable range."

Halifax and Esquimalt.

"I must not forget to mention one of the most important events that have occurred since the last meeting, naturally, the offer on the part of the Government to take over the garrisoning of Halifax and Esquimalt. Nothing could be more timely. Interest in the affairs of Canada than that fact. The British Government has graciously accepted our offer, and in doing that, I think, has shown a degree of confidence in Canada which we ought to thoroughly appreciate. We will not be able to immediately find all the engineers and all the artillery necessary to replace those now stationed at Halifax and Esquimalt, but we can take over the full regimental strength, personnel, of control, of payment, over everything, and commence these two garrisons on the first day of July."

Two Fine New Guns.

Sir Frederick described the constitution of the new Militia Council, and paid a high compliment to General Lake, Chief of Staff. The latter spoke of his recent observations of modern guns, and said the progress in artillery of recent years had been something wonderful. One of the things that had struck him most was the five-inch heavy gun and the 12-pounder anti-torpedo work at night. The new five-inch gun was remarkable for its beauty, its extraordinary accuracy, its rapid shooting and the ease with which it was kept on the target.

TO BREAK UP ONTARIO.

Agitation in Lake Superior Districts for Annexation to Manitoba.

Winnipeg, March 1.—A correspondent of The Free Press, writing from Port Arthur, says that an agitation has begun there for the secession of the districts of Thunder Bay and Rainy River from the Province of Ontario, and their annexation to Manitoba. Some of the most influential Conservatives and Liberals are on to say, are in favor of the scheme, and the latter especially since the defeat of their party in Ontario have come to see the advantages of such a course.

Take No Stock in It.

Toronto, March 1.—The disposition at the Parliament Buildings is to treat the report from Winnipeg regarding the alleged agitation for the secession of the districts of Thunder Bay and Rainy River Districts, and their annexation to Manitoba, in the nature of a joke. Premier Whitney had not read the despatch, and, therefore, expressed no opinion.

Hon. Mr. Matheson smilingly declared: "I don't think Manitoba will get the districts. There is nothing in the story."

Hon. Mr. Hanna also treated the matter jocularly. "There might have been some reason for the agitation before the 25th of January (the date of the Provincial elections)," he said, "but there is none now."

Mr. Southworth, Director of Colonization, said if there were any such agitation it originated in Manitoba. His large correspondence with people of the district had never contained any intimation of such a desire.

STILL HOLD THEIR OWN

Japanese Attack All Along the Line But Beaten Back.

Kuropatkin Assumed Aggressive After Jap Initiative, and Seized Bridge Across Shakhe—Ten Determined Jap Assaults Repulsed—Russians Threw Them Back—Russian Loss 2,000—Kuropatkin to Retreat.

London, March 1.—Fighting on a large scale is in progress between the Russian and Japanese armies in Manchuria. Gen. Kuropatkin, after meeting the initiative of the Japanese in the eastern part of the Shakhe Valley, assumed the aggressive in the western portion yesterday, and under cover of a heavy artillery fire from Putiloff Hill and Novgorod Hill, succeeded in crossing the Japanese from a position in the outskirts of Sandiapu. Simultaneously the Russians attacked the bridge on the Japanese centre. Much more serious are the Japanese operations against the Russian left wing, which threaten unless quickly checked, to oblige General Kuropatkin to abandon the position on the Hun River, which he has occupied and fortified during the winter. There is no confirmation of the report that the Russian Commander-in-Chief has notified the Emperor that retreat northward has become imperative.

Japs Beaten Back.

Mukden, March 1.—Fighting was in progress yesterday along the entire front, the Japanese attacking everywhere. All attacks in the Shakhe valley were beaten back, and the Russians made counter attacks at many places.

In the night the Russians occupied Baotaitsi, close to Sandiapu, and found that the Japanese had left their trenches across the intervening ravine into the Japanese lines at Sandiapu, causing heavy loss and great disorganization.

The Russians have seized the head of the bridge across the Shakhe River in the centre of the Japanese line, and forced the evacuation of the Japanese army from Putiloff Hill and Novgorod Hill. The determined attacks opposite Yanshitung and west of Sandiapu were all repulsed with heavy loss.

The situation on the Russian left flank is unchanged as compared with Monday evening.

Russians Left 150 Dead.

Washington, March 1.—The Japanese Legation yesterday received the following official advice from the Government on Feb. 23 attacked the enemy at Sandiapu with 29 rifles and 2 Krupps. Strong mountains and the steep nature of the ground and the severe cold of Latsuhe greatly hindered our movements, but finally we gained the mastery, and to-day we are pursuing the enemy northward, having captured three machine guns, a number of rifles and ammunition. The enemy's loss is believed to be considerable. No case of frostbite in our army."

KUROPATKIN TO RETREAT.

Ss Russian General in Manchuria Indicates Withdrawal.

St. Petersburg, March 1.—The Associated Press learns from a high source that Gen. Kuropatkin considers the position on the Shakhe River to be more or less untenable, and that the General's success on the left flank as to compel him to withdraw the engineering of his army to Tie Pass, and has so notified General Linevitch.

No confirmation of this is obtainable here, however, where it is pointed out that the Japanese pressing the whole Russian line, such a movement almost amounts to the end in disaster of the greatest magnitude.

It is semi-officially announced that Gen. Grippenberg will command the troops in the rear of the Russian centre, west of the railway. Russia will address a circular to the powers relative to against Japan's violation of Chinese neutrality.

Russian Casualties 2,003.

Gen. Linevitch Headquarters, Feb. 26. —(Via Fusan, March 1.)—The Japanese attacked and pressed a signal victory over the forces commanded by Lieut.-General Rennenkampf, Gen. Kuroki's infantry and cavalry displayed great qualities as hill fighters and proved their superiority to the Russian cavalry of the Russians.

The Japanese now hold a strong line extending from southwest to northeast and are fully entrenched on the Tatse River, threatening the Russian flank. The principal engagement was northeast of Tchakchakouza, where the Japanese are strongly defended entrenchments.

The Russians left 783 dead on the field there and fled, leaving machine guns. Their casualties are estimated at over 2,000.

Da Pass Captured.

Russian Headquarters, Hsun Mountain, Manchuria, March 1.—The Japanese attack renewed at dawn Monday along the whole eastern front, and Da Pass was taken after fighting of the most stubborn character. The capture of Da Pass opens the road to Fushan and Mukden and the Tie Pass. The Russians are gathering a strong force to meet the threatened attack on their line of communications.

Russia Orders Ships.

Seattle, March 1.—A. A. Delakoff, a special agent of the Russian Bureau of Finance, is here. He says that Russia is to construct a battleship, two cruisers and several torpedo boats by the United States within the next year, for delivery after the war in the Orient.

RUSSIA'S FATEFUL DAY.

Anniversary of Emancipation of Serfs Selected for Notable Events.

St. Petersburg, March 1.—Next Saturday being the anniversary of the emancipation of the serfs, rumors have been in circulation that the day has been selected for notable events. According to some of these rumors, the workers are planning an immense revolutionary demonstration, while according to other reports, the Government is preparing something like the anniversary by issuing a manifesto establishing some form of representative legislative body.

Strike Rather Alarming.

The utter impotency of the police in the face of the terrorist organization is shown by the strike now in progress of the latter all over St. Petersburg. Reports on the streets and in the principal sundries of Grand Duke Sergius, who was killed by a bomb, were received. Seventy-five per cent. of the employers are willing to give in, but the remainder refuse to do so. The domestic servants also threaten to strike to-day.

Secret Store of Bombs.

Moscow, March 1.—A secret store of bombs, dynamite and revolvers has been discovered at the Margina Slobotka suburb of Moscow. It is now believed that the assassin of Grand Duke Sergius came from Paris, and that by trade he is an artificer. His name is still unknown.

Gorky Resides at Riga.

Riga, Thursday, March 1.—Maxim Gorky, who was released from the fortress Monday on $2,500 bail, was published last Saturday night. Since then he had been informed of the decision of Governor-General Sviatopolk, but he could not reside in St. Petersburg.

SENATOR CHOQUETTE SUED.

Faces a Suit for $17,000 Penalties for Infringing Law.

Ottawa, March 1.—Hon. Philippe Auguste Choquette, the gentleman who resigned his Judgeship in order to become a member of the Senate, has the privilege to have to face a suit for $17,000 penalties, it is said, that amount, being levied against him yesterday for infringing the laws relating to the sessions of Parliament. A further penalty of $200 per day is also asked on long as he remains a member of the Senate.

The action is based on a contract made by him as an M.P. with the Public Government a certain property in Quebec City for $2,000. The contract is dated Dec. 6, 1904. The land is on the south side of Dorchester, in Quebec, and it, together with the building thereon, was bought in order to enlarge the Drill Hall. The contract contains a clause by which the purchase was authorized to be dated Oct. 1, and the actual deed did not take place until Dec. 6.

The fine for each day's illegal "sitting as member of the Senate of Canada."

Trolley Ruins a Shop.

Toronto, March 1.—One of the oldest and widely acquainted and one of the most remarkable, so far as the safety of persons is concerned, took place about 2.40 a.m. yesterday, when Dundas car 742 jumped the track at Queen and McCaul Streets, and bumping over the ice and snow, crashed into the two-storey brick building on the western corner. The building was badly wrecked, and was the car ventilated that although a woman and child were asleep in the upper rooms, they suffered no discomfort, and there were some ten people in the car, only one, Ernest Howe, a passenger, 64 Palmer Street, was hurt. His back is wrenched. The motorman, Edward Lee, has lost not the job a week. The conductor was Arch. Rankin. The monetary damage to Allan Graham's grants' furnishing store and contents is about $2,000.

Ten Killed, Fifty Injured.

New York, March 1.—A searching investigation was begun yesterday by the county and borough authorities and the police of Brooklyn into the causes of the collapse of the tulpe of the Park Street African Methodist Episcopal Church of Zion Monday night, when ten persons were killed and more than fifty injured. Responsibility was charged to the point as to whether the supports of the floor of the church were so rotten as to convict someone of criminal negligence in permitting an assemblage of 500 persons within the building.

Worried, He Suicides.

Collingwood, March 1. — Robert Thompson, a farmer, killed his father's stable on the mountain side on Saturday night, and now on Monday the man's legs was amputated, as a result of an accident in Charlton's mill, and for a long time his life was despaired of. He survived the misfortune, however, but fearing he would never again become deranged, he fretted continually.

New Settlers Coming In.

Calgary, March 1.—New settlers are coming into the district in large numbers, mostly from the States.

Took Carbolic Acid.

Berlin, March 1.—After writing a note to his parents, saying he had made a fight against heavy odds in life, and had failed, Stanley Eby took carbolic acid Monday night, and died shortly after. He was 21 years of age, highly esteemed, and a promising young man.

SMITH'S BUCHU LITHIA PILLS.

SICK KIDNEYS.

The Bladder, Stomach and Blood—all these disorders yield quickly and fully when Buchu Lithia Pills are taken. Don't delay, but get them at once. Sold by druggists, or sent by mail, 50 cents a box.

A CURE at the PEOPLE'S PRICE

My Kidney book and a Sample Package sent Free to any address. W. F. SMITH CO., Toronto.

Great Good in Bad Cases.

Pinchurg, Mass., 27 March 1904. I am pleased to say that your Buchu Lithia Pills have done me great good. I have had kidney trouble for a long time, and they did all I expected of them. I have also used Dr. Agnew's Dyspepsia Cure. I gave my wife a box of your Buchu Lithia Pills to take for backache, and they cured her. I am glad to say that I have taken Lithia Pills in bad cases of kidney trouble with good results.

E. FOSTER.

To cure Constipation, Sick Headache and Biliousness use Smith's Buchu and Pineapple Laxative Pills. 25 cents a box.

SIGNED: W. F. SMITH CO.

GILLETT'S GOODS ARE STANDARD ARTICLES

IT IS TO THIS ADVANTAGE OF EVERY HOUSEKEEPER IN CANADA TO USE THEM

Flagle Baking Powder.
Gillett's Perfumed Lye.
Imperial Baking Powder.
Gillett's Cream Tartar.
Royal Yeast Cakes.
Gillett's Ultramarine Blue.
Flagle Baking Soda.
Gillett's Washing Crystal.

MADE FOR OVER 60 YEARS. (ESTABLISHED 1842)

E.W. GILLETT COMPANY LIMITED TORONTO, ONT.

Hang It

It's the better for it.

Our shelves are loaded with the finest selection of Wall Papers, domestic and imported, which would look much better on your walls than on our shelves.

No trouble to show them. Prices right.

We do the hanging.

John Cornelius

Painting, Graining.

ART DECORATING.

297 Front St.

Poultry Supplies

It pays to make the hens lay.—Assist them with

OYSTER SHELLS
GRIT
MEAT MEAL
GREEN BONE
MYER'S POULTRY SPICE
INTERNATIONAL SPICE
HERBAGEUM
WHEAT, CORN, BUCKWHEAT, &c.

J. C. Hanley & Co.

Phone. 214. Grocers.

Standard Telephone Sets... For Sale.

—Slightly used, but in good order.

Apply to

SALES DEPARTMENT.

178 Mountain Street.

Montreal, Que.

—or—

To any local manager of The Bell Telephone Company of Canada

ROYAL PLATING AGENCY

over Lewis' Hardware Store

Bring us your Knives, Forks and Spoons.

Plating done at very low rates

You must understand before you are understood.

HOTEL TOURAINE

Dalhousie Ave. & Johnson Park

BUFFALO, N. Y.

A modern, high-class and convenient place, offering every accommodation to guests. Moderate rates.

Harry C. Colonell, Proprietor.

It Will Pay.

To look over our stock of furniture and note the values we offer this month.

Some are taking advantage and buying now.

UPHOLSTERING. — Mr. Sills is a practical upholsterer and gives personal attention to all work.

UNDERTAKING. — Mr. Sills having had 15 years experience in this branch of the business is thoroughly qualified to give personal service as undertaker and Lady Assistant.

Store 'Phone 48
Residence, cor. Queen and John St.

B.E SILLS

Successor to Reed & Sills

Furniture. UNDERTAKING.

Arthur McGie

MERCHANT TAILOR.

Our stock of Overcoatings, Scotch Tweeds, Worsted Serges and Cheviots is still large and well assorted.

A number of Tweed Suitings and Trousers at greatly reduced prices,

ARTHUR McGIE, Merchant Tailor.
200 Front Street.

BANK OF MONTREAL

ESTABLISHED 1817.

CAPITAL AND REST (All Paid Up)

$24,000,000
(Twenty-four Millions)

Savings Bank Department

interest on sums of $1.00 and upwards allowed at current rates.

A. G. PARKER,
Manager Belleville Branch.

The Sun & Hastings Savings and Loan Co. of Ontario

Incorporated by Act of Parliament.

AUTHORIZED CAPITAL $5,000,000.

$1-2 per cent. on Deposits for one year payable on Call.

4 per cent. on Deposits for one year.

Money to Loan upon favorable terms.

OFFICE—Bridge St., Belleville.
F. C. PHILLIPS,
MANAGER Belleville Branch.

WALTER ALFORD.

ARCHITECT.

Contructor, &c.

PLANING MILL—Dressed and Matched Lumber on hand.

Market Square.

FLORAL Decorations of all kinds on shortest notice

$5.00 Per Set

J. D. COLLIP.

There has always been something in Mr. Jakie Finkie's Candies

"All Their Own"

This peculiarity we still maintain.

Although the same care is watched of manufacture, the same candy maker, they are just the same candies as of yore. A delicious cream is that with fresh cut cocoanut in it. Try some.

The old time Boston Chewing Taffy is still here and all the other favorites you used to get.

Mrs.D. Bowler

BOOKBINDING.

Orders for bookbinding should be left at The Intelligencer Office. It is a well known fact that a volume can be made of these magazines, even though they are somewhat soiled from much handling. Books, magazines or periodicals bound or rebound in any style at very reasonable prices. Blank books, such as journals, ledgers, day books with any kind of ruling, made to order. All work warranted first-class.

Money is a good substitute for cod liver oil.

THE BEST
MUNICIPAL BONDS.
JOHN MACKAY & CO.
Canadian Bank of Commerce Building, Toronto

The Daily Intelligencer.

Burn Our Coal.
You will burn no other.
DRY WOOD ALL KINDS.
C.C. Leavens
GENUINE SCRANTON COAL
C. C. LEAVENS

LET THERE BE HARMONY IN THINGS ESSENTIAL — LIBERALITY IN THINGS NOT ESSENTIAL — CHARITY IN ALL.

VOL. 38. BELLEVILLE, ONTARIO, THURSDAY, MARCH 2, 1905. NO. 257

Worry wont cure a cough. When you find a cough holding on, then everything else has failed—try

Shiloh's Consumption Cure The Lung Tonic

It is guaranteed to cure. If it doesn't, we'll refund your money.

Price: 25c. 50c. $1. S. C. WELLS & Co., LeRoy, N.Y., Toronto, Can.

Changes Considered Essential.

London, March 2—The conference of the Associations of Chambers of Commerce of the United Kingdom, now sitting in London yesterday discussed commercial reform, and ultimately decided by the vote of forty-two chambers against twenty-one that "changes in the fiscal system are essential to provide against unfair competition, and an Imperial conference should be called to discuss the question."

Stabbed at Chatham.

Chatham, March 2—During a brawl on Sixth Street Tuesday night, Fred Herbert, a colored draymen, stabbed Richard Skirving, a white man, in the left breast with a cheese knife, inflicting an ugly wound. Both witnesses claim that Skirving provoked the quarrel, which was the result of a harmless fracas earlier in the evening. No arrests have yet been made.

In the Police Court.

Toronto, March 2—John Edmar, charged with bigamy, pleaded not guilty, and the case was adjourned until to-day. Mr. Robinette, who was retained by Edgar, remarked that divorce was too expensive a process for a poor man, and it is probable that the defence will be based upon the fact of the two years' separation of husband and wife.

DON'T MISS THIS!
"JAPANESE"
WRITING INK.
Solves the Ink Problem.
—SOLD BY—
C. B. Scantlebury—J.W. London

Have Beaten Russians Back.

Japanese Win an All-Night Battle on the Shakhe

Desperate Battle at Bridge Spells Success for the Mikado—Gen. Oku Tells the Story of the Driving Back of the Russian Outposts—Put Three Squadrons of Cavalry to Rout—Terrific Bombardment.

Gen. Oku's Headquarters, Feb. 28.—(Via Fusan, March 2.)—The Japanese left wing is driving back the Russian outposts.

The Japanese have occupied a line from Shatzemun, two miles west of the Hun River, in a northwest direction to Kalita, on the east bank of the Liao River. A heavy bombardment along the entire line west of the railroad is in progress night and day.

The Russians are firing blindly with field and heavy guns.

The Japanese remain in their position and make no serious response to the Russian fire.

The entire operation by Gen. Nogi's command has been successful. When the engagement ended yesterday the Russian divisions were driven in three miles north of their positions before they attacked the bridge at Wenpatzedo. In the morning.

After Gen. Oku's command had retaken Baopatzei and driven the Russian detachment from the hills near Sundiapza, a forward movement was begun on the centre of the Japanese left army against the Village of Hopungpu, and westerly towards Tiusaling. The Russians stubbornly defended all the hills and the little Liao Valley within the range of their artillery. The Japanese command drove them northwest toward Tungshan.

Three squadrons of cavalry, which attempted to turn the flank of Gen. Oku's command, were met by four battalions of infantry and put to rout. The Russians are moving up their forces on the centre and right, evidently to prevent any turning movement on their right flank that would assist Kuroki's operations against their left flank.

Russians Retire.

Russian Army Headquarters, Huan Mountain, March 2.—After an all-night battle, the Russian forces which seized the railroad bridge across the Shakhe River retired after having destroyed the Japanese fortifications at the further end of the bridge and thrown the Japanese forces into consternation. The Japanese losses were heavy. The attack on the bridge began at 8 o'clock Tuesday evening.

Terrific Bombardment.

Mukden, March 2.—For three days Putiloff Hill and Novgorod Hills have been subjected to a terrific bombardment with 11-inch shells, charged with shimose powder. From a distance the hills look like volcanoes, spouting flame and great clouds of smoke, a hail of earth and stone falling far beyond their bases. The Russian siege batteries are answering energetically, but their fire is comparatively ineffectual.

Brakeman Loses an Arm.

Sarnia, March 2—Wellington Hartley, aged 22 years, of Port Huron, a Grand Trunk brakeman, yesterday morning was going up the steps of a box car when he lost his hold, slipped and he was thrown to the ground. His head struck the wall side of the tunnel, and he was knocked unconscious. His arm, falling across the track, was horribly crushed. It was amputated at the Sarnia Hospital.

POUNDS HAGGART & CO

Sir Mackenzie Bowell Tells the Tale of the 1896 Bolt.

Charges Messrs. Foster and Haggart With Having Falsified Record of Memorable Political Quarrel—Differences, He Says, Were Not of Policy, But of Character—Calls Mr. Taylor and Praises Sir Charles Tupper.

Ottawa, March 2.—While the resignation of Hon. Clifford Sifton from the Laurier Government was interesting the House of Commons yesterday afternoon, and Hon. George E. Foster and Hon. John Haggart were discussing the situation from their platform, Sir Mackenzie Bowell, in the Senate, was giving his side of the story of the remedial bill, the crisis of 1896, and charging these two Hon. members with having falsified the record of those memorable occurrences

Sir Mackenzie drew attention to the debate in the House of Commons on Feb. 19, when the resignations of Ministers were discussed by Sir William Mulock, Hon. John Haggart and Hon. George E. Foster. The statements made by the latter two, he would show, were untrue, and he could not understand why they were made after this length of time. Sir Mackenzie referred to the absence of the reasons given in Parliament nine years ago, showing that the questions leading to the differences were not of policy but of character. He then, at great length, told the story of the bolt, stating that Mr. Foster was the chief of the conspirators.

Regarding George Taylor's statement that an agreement was made for Sir Charles Tupper to lead the Commons during the session, and then succeed Sir John, he denied this utterly.

Praises Sir Charles.

He would not be doing justice to Sir Charles Tupper did he not say his memory to his courteous treatment whilst he was a member of his Cabinet. Sir Mackenzie would not have made such a long defence, but that he could not allow a long period of life to be "besmirched by men of such character politically and otherwise as John Haggart and Company." He left the country to judge, he said, with no fear of the result.

CAN'T FIGHT FRUIT PESTS.

Niagara District Growers Ask Assistance From the Government.

Toronto, March 2.—Niagara District fruit growers, represented by Dr. Jessop, M. P. P.-elect; Major Hiscott, ex-M. P. P.; A. C. Pettit, Murray Pound, C. M. Hounsberger, G. B. McCalla and W. H. Bunting held a conference with the Minister of Agriculture yesterday, when the question of applying science to the eradication of the fruit pests was fully discussed. They asked that the Government continue the work of assisting the growers in the spraying operations for the San Jose scale, and to undertake new work to prevent the spread of the black knot in grapes.

The grape industry is worth just a million dollars a year, and last year there was a loss of from 5 to 10 per cent. through the ravages of the black rot in the Niagara District. General remedies have been tried and growers are discouraged with the results, ask the Government to use the staff of the Agricultural College in bringing science to bear on the eradication of the pest.

MILNER HAS RESIGNED.

Lord Selborne Takes His Place In South Africa.

London, March 2.—Premier Balfour informed the House of Commons yesterday that Lord Milner, the British High Commissioner in South Africa, had, to his regret, announced that he that he would not remain in South Africa, thus confirming his resignation announced months ago.

The Colonial Office announcement says Lord Milner resigned "for reasons connected with the state of his health," and adds that he will leave South Africa at the end of March.

It is officially announced that the Earl of Selborne, First Lord of the Admiralty, succeeds Lord Milner as British High Commissioner in South Africa. Lord Selborne was Under Secretary for the Colonies from 1895 to 1900.

Locked Up in Jail.

Alexandria, March 2.—Early yesterday morning A. Leroy of Maxville, the hockey player who struck the blow that killed Alcide Laurin of this place in a match at Maxville on Friday last, was arrested at Maxville by a constable from Alexandria and taken direct to the jail at Cornwall, on the advice of Crown Attorney Dingwall.

Penitentiary Suspensions.

Kingston, March 2.—Penitentiary Inspector Dawson has suspended two guards and an instructor for receiving money from outside friends for carrying tobacco, letters, papers, etc., to convicts. Several service men worked up the evidence. It is said the offenders will be brought before the Police Magistrate for trial.

Mexico to Be Represented.

Montreal, March 2.—Consul-General Ansell, who arrived yesterday from Mexico, says that as soon as the Atlantic Coast Steamship Line is established the Mexican Government will appoint Vice-Consuls at St. John and Halifax, and also several at western points.

SINCLAIR'S
Great Whitewear Sale
Will Continue For a Few Days Longer.
BEAUTIFUL WHITE GARMENTS
Daintiness, refinement, Ample Proportions, Good Materials, Neat Sewing—all the merits of home-made clothing. These and many other charms you will at once recognize in the mountains of garments that have turned this into a—
Store of White
Yet not a single garment has been put into stock until we are sure it will add to the "Sinclair" prestige sure that if you buy it here you cannot buy a similar article elsewhere for less, so we've made our prices mean:—
EXTRA GOOD VALUES.
We Invite Inspection and Comparison.
D.V. Sinclair & Co.



Our Whitewear Sale
Good weather and values have combined to start our Whitewear selling rapidly.
From opening time till closing time our Mantle Department was filled with Ladies anxious to see and purchase the beautiful garments we have gathered together
The quantity of Whitewear that has left us in one days selling is of convincing evidence that our values are best obtainable.
Our sale continues for two weeks. Make your visit as early as possible—when the assortment is at its best.

CORSET COVERS
—Lonsdale Corset Cover, neatly made with plain back and full front—buttoned—sizes 32 to 40. Sale price 9c
—Lonsdale Cambric Corset Cover—full front—neck trimmed with val lace. Sale price 14c
—Fine Nainsook Cover—full front—neck and armholes, trimmed with cotton, torchon lace and baby ribbon. Sale price 19c
—Extra quality Nainsook Cover—full front—neck and sleeves trimmed with wide Torchon Lace. Sale price 25c
—Fine Lonsdale Cambric Cover with skirt—front trimmed with two rows wide Torchon insertion, neck and sleeves trimmed with wide lace, beading and silk baby ribbon. Sale price 35c
—Fine Lonsdale Cover, full front—shaped skirt—trimmed with three horizontal rows of wide val insertion—neck and sleeves trimmed with wide val lace, beading and silk baby ribbon, pearl buttons. Sale price 58c

Beautiful New Embroideries.
In conjunction with our Whitewear Sale we are making a big display of New Embroideries.
The patterns are the most attractive and the values the best that we have ever offered. Ask to see them—To introduce our Embroideries we offer 225 yds of Embroidery and Insertion in Remnants, 44 yds in each and in 5 different widths and patterns each 20c

DRAWERS
—Good quality Plain Cotton Drawers with deep hem. Sale price 19c
—Lonsdale Finished Umbrella Drawers with 8 inch Lawn frill, trimmed with hemstitched tucks. Sale price 25c
—Fine White Cotton Umbrella Drawers with 7 inch Lawn Frill, trimmed with wide Torchon Lace and Insertion, very dainty. Sale price 35c
—Fine Lonsdale Cambric Umbrella Drawers, trimmed with 7 inch flounce of Lawn, embroidery and rows of fagot stitching. Sale price 48c
Extra Fine Lonsdale Cambric Umbrella Drawers, trimmed with wide flounce of alternate rows of wide Torchon Insertion and Lawn, edged with val lace. Sale price 59c. Others up to $2.00.

SKIRTS
—Good quality Plain Cotton Skirt with 9 inch flounce of Lonsdale Cambric trimmed with narrow tucks. Sale price 45c
—Fine Lonsdale Cambric Skirt with wide tucked Lawn Flounce, edged with 4 inch frill of fine Torchon Lace. Sale price 65c
—Fine Cambric Skirt with 18 inch Lawn, frill trimmed with 3 rows of wide Torchon Insertion, edged with 4 inch Lace Frill. Sale price 95c
—Fine Lonsdale Cambric Skirt with 18 inch flounce of alternate rows of Lawn and Torchon Insertion, 2 inches wide—all edged with wide lace frill—Lawn dust frill. Sale price $1.75

NIGHT GOWNS
—Gown of good quality Cotton, trimmed round sleeves and neck with lawn frills. Sale price 39c
—Fine Lonsdale Gown with yoke of narrow hemstitched tucks, edged with embroidery—neck and sleeves trimmed with embroidery frill. Sale price 65c
—Lonsdale Cambric Gown with deep yoke of narrow tucks and wide embroidery frill. Sale price 95c
—Fine Lonsdale Cambric Gown with narrow yoke of fagot stitching and lawn—half sleeves trimmed with fagoting, beading and baby ribbon—new and dainty. Sale price $1.25

The Ritchie Co'y, Limited

LAIDLAW & KETCHESON.

NEW DRESS GOODS

To appreciate the new Spring Dress Materials we are showing, they must be seen.

A cordial invitation is extended you to come in and see the very latest coloring and materials to be worn during the coming season. No trouble to show. No trouble to learn prices, because every piece is marked in plain figures.

Black and Colored, all Silk, Silk and Wool and All Wool Fabrics in great variety.

All Wool Mohair Sicilians

In pretty Fine Stripes and Checks for Shirt Waist Suits.

Silk Warp Crepes and Eoliennes

French Venetians and Broadcloths

in all the new shadings.

Cashmeres. . . . . Canvas Voiles.

Fine Check Silk and Wool Suitings.

Goods representing the best, from the leading makers of the world.

Butterick's Early Spring Patterns

are now in stock, showing many new styles in Shirt Waist Suits and separate Skirts.

Laidlaw & Ketcheson

Look at Your Boots--Then Look at Gorman's

Gorman's SHOE HOUSE.

NEXT DOOR TO DOMINION BANK

MEN'S SHOES $5.00 Values For $3.50



Just now we are clearing out several broken lots in Men's Fine Boots —Here is what they are:

They are made of Fine Vici Kid and Valour Calf—lace and Blucher cut.

CORRECT in style—great. COMFORT GIVERS—EXCELLENT WEARERS.

The regular price is

$5.00 now $3.50

SEE WINDOW DISPLAY.

CUTTERS, Cutters. CUTTERS.

We have the largest and most complete stock of

CUTTERS AND SLEIGHS

—IN THE CITY.—

QUALITY the highest. PRICES the lowest.

Bolster Springs, 4000 lbs. capacity, only $9.50.

The Finnegan Carriage & Wagon Co.

INTELLIGENCER JOB OFFICE

FOR CHEAP AND ARTISTIC WORK.

Spy's Intelligencer.

AGRICULTURE IN ONTARIO.

The annual report of the Ontario Bureau of Industries affords some interesting information on the condition of agriculture in this Province. The report is a voluminous affair, and though in many cases the figures may be approximate, the conclusions in the main must be fairly accurate.

In the wheat-growing department a considerable falling off is recorded. There were only 665,028 acres sowed in Fall wheat in 1900, against 1,068,646 in 1901 and 748,582 in 1902. In Spring wheat there was a drop from 303,115 in 1902 to 248,518 in 1903, in other grains there have been large increases. Oxford and York were the banner counties for Fall wheat in 1903, as regards yield per acre, each of them producing more than 29 bushels. Simcoe, with a less favorable yield per acre, produced nearly half a million bushels more than Perth, its nearest competitor. In Spring wheat, York has a good lead in the matter of yield per acre, although Renfrew had the largest gross amount. Oxford is the oats champion as regards acre yield, but Huron had the largest crop.

This comparison of the counties in the production of grains and grasses and roots is very complete and decidedly interesting. Perth gives the largest yield per acre of barley, but York leads in the total yield. Simcoe is the greatest producer of peas while Kent has practically a monopoly of the bean business, although the yield per acre is not large.

Norfolk leads in rye, and Northumberland in buckwheat. Essex is away ahead in hay for Hastaine, while Huron has the largest yield of corn for silo and fodder.

Turning to the roots we find that Simcoe is the potato county, with more than 900,000 bushels. York is second. Simcoe also carries off the prize in carrots, while Wellington has it in both turnips and mangel wurtzels. Grey produces more hay and clover than any other county, while Simcoe is crowned again under the heading all field crops." Lincoln leads in vineyards and Wentworth in orchard and garden, while Huron is the apple king. York raises the best horses and Simcoe the most. The value of the horses in Ontario sold last year is nearly $6,500,000. A. C. Oxford is the county for milch cows, and Huron for other cattle. Grey leads in the number of sheep sold, although Halton has the advantage in quality. Essex and Kent are first and second in the matter of swine, Middlesex following. Grey for geese, Huron for ducks, and Middlesex for chickens. In the production of wool Grey has an advantage over Simcoe, its nearest competitor, while Middlesex has a long lead in the number of bees kept.

A general summary shows that Middlesex is the wealthiest county in land and live stock, Huron in buildings, and Grey in implements. In total values Middlesex may justly claim the gold medal, Simcoe being the banner county of Ontario, with Huron second, each of these counties having an estimated assessment of $50,000,000.

Nothing is said about cheese, in which Hastings County could easily and rightfully claim the lead.

TIMELY TOPICS.

All aboard, now, for the Belleville Old Boys' Reunion. It's a sure go this time.

Hurry up and get the footbridge done, before the old timers come here.

Ald. Panter's idea of an Old Boys' Reunion fund is all right, but the scheme was worked a little differently in other places. The modus operandi in those places was to print badges or buttons and sell them at $1 each. Those badges were worn as a sign that the wearer was in favor of the scheme and was helping it along, and the fact that he or she wore a token which cost $1 was proof of the same. The money for the badges, of course, went into the general fund.

It's a little early yet, of course, to talk of cutting down weeds and beautifying the city, but just as quick as the snow goes away we must all begin to clean up and "make the waste places glad."

It's to be hoped that Zwick's Island business will be finished before the Old Boys drop in on us. Renewing old acquaintances is generally dry work.

If there are to be any balloon ascensions I move that the Mayor be not allowed to go up. He's so light the balloon would be sure to run away with him.

Now, cut loose, everyLody, use His Majesty's mails and tell all your friends that the Belleville Old Boys' Reunion this summer. Tell 'em they're all invited and the Mayor's engaged, and that they can come home and have the time of their lives for a week or so.

Our reporter, while not a pessimist, is a little bit dubious about the success of the Reunion. He expects to have no less than thirteen visitors staying at his place during the gala week. He's doing his best to cheer up, but somehow feels that thirteen is an unlucky number.

Owing to the fact that the Old Boys' and Girls' Reunion is now a settled thing, the idea of holding a Mardi Mad's Zemsky Sebot to precede against the housecleaning festivities is hereby abandoned. It is up to every Benedict to suffer in silence.

Bellevillians can rest all will regret to hear of the death of Mr. N. H. Falkiner, the warm-hearted, impulsive Irishman who, for nearly half a century, has been a well-known figure on our streets. The witty tongue is now silent; the warm heart beats no more; the clever lawyer has thrown up his last brief; the old veteran will no more gaze on the flag he left home, when a boy, to defend. May he rest in peace.

A Montreal woman found a bomb in her coal bin. An empty coal bin, like mine, is preferable to that.

A funny thing happened in a New York hospital. A woman was to be operated for appendicitis and the attendants were told to chloroform her and prepare her for the operation. Two patients got mixed in the shuffle, the result being that the wrong woman was chloroformed and operated on, the doctors finding, to their surprise, the appendix of the woman they had cut open in beautiful working order." It was a splendid joke on the doctors, but perhaps the patient did not appreciate it.

A Hamilton preacher says there is only one spot for ideal womanhood and that is the home, and expresses the belief that without her the church would be in a very bad way. Solomon in all his wisdom never said anything truer, but he might put it more concisely. Nine-tenths of the churches would go out of business if it were not for the women.

Hon. Clifford Sifton has resigned, and it is not likely that his mouth will be closed for so long as it was at the mouth of Hon. Mr. Blair on a certain occasion, when he resigned and failed to tell the reason why.

HIS SHAKESPEARE IS RUSTY.

(Toronto News)

At the last meeting of the City Council, Ald. Dunn compared Controller Spence to Faust.

He did not give the details of Mr. Spence's resemblance to the character.

Seen by a reporter of The News he was reminded that the comparison was not a good one.

"The fact of the matter is," said the alderman, "I am not sufficiently versed in Shakespearian Lore."

Hon. Mr. Tarte refused to speak on the school question. What does he care about school questions? He's only just married.

It is said that the Belleville Old Boys' Society of Toronto proposes to instal a Toronto H.O.B. ward in the Belleville hospital. That's a splendid way to show their interest in, and love for, the old town. The Toronto H.O.B.'s are all right.

Tropical fruit growing seems to be something of a gamble of late years. A bearing Florida orange grove costs $750 to $1,500 per acre. It is liable to be made worthless as the result of a single spell of cold weather. Jugging, however, by the present low price of oranges, some of the fruit must have escaped the freeze.

If the Russians are going to fly they hadn't better wait till the Japs shoot up their wings.

Hon. Mr. Sifton seems to hint at a breach of faith on the part of Sir Wilfrid. The idea! As Mr. Nathaniel Wormitzer would say, "Who ever heard of such a thing?"

It begins to look as though Laurier's big majority may look a trifle enfeebled by the time the present session is at an end.

TRY OUR

Butter Scotch

McCAUSLAND BROS.

Bakers and Confectioners.

SIR MACKENZIE BOWELL TALKS OF 1896 AFFAIRS.

ANSWERS FOSTER AND HAGGART FROM HIS SEAT IN THE SENATE—MR. GEORGE TAYLOR'S STATEMENT DENIED.

(Mail and Empire Special.)

Ottawa, March 1.—In the Senate Sir Mackenzie Bowell made a statement in regard to what was said in the House of Commons some weeks ago about the resignation of the members of his Cabinet in January, 1896. He said he had taken the Ministers back to office reluctantly, and had regretted it ever since. Regarding the resignation of Sir Adolphe Caron and Messrs. Ouimet and Angers in 1896, Sir Mackenzie said he was inclined to exhaust every possible means to induce Ministers to take action in the school matter whilst they were in favor of immediate action. The feeling against remedial legislation in Ontario was as strong as that in Quebec or if it was in Quebec. Upon the promise of remedial legislation failing, resignations of Sir Adolphe Caron and Mr. Ouimet returned to office. Mr. Angers refused, and had his resignation from the Cabinet accepted. Sir Mackenzie said he sacrificed himself. Sir Adolphe Caron was left out of the Tupper Cabinet by the machinations of the Fosterites, he declared.

As to Mr. Haggart's statement, that there was an agreement that Sir Charles Tupper would remain in favor of Sir Charles Tupper, Sir Mackenzie said it was absolutely untrue. When tendering his resignation to Lord Aberdeen he entirely refused to give any advice as to who should be sent for. He had interviews with Sir Charles, it was true, but these interviews were with regard to the return to office of the conspirators. This was made without the knowledge or concurrence as to his future conduct.

Sir Mackenzie did not remember having used the words, "best of friends" to the bolters, but he would have been justified in doing so, and should have done so. In order that there would be no doubt he would, after the consultation, use them now. Sir Mackenzie stated that two months before the "bolt" Mr. Foster asked him if he did not think younger blood was wanted at the head of the party, as Sir Premier was too old. The young blood possibly was Sir Charles Tupper. On Jan. 1st, 1895, Mr. Foster called at Mr. Foster's and was told that Mr. Foster wanted to see him. Immediately on his entry Mr. Foster met him and asked him to join a movement for forming a new Government under Sir Charles Tupper, and, going to the country with the promise that a Remedial Bill would be introduced immediately on the assembling of the new Parliament, and also forcing Sir Mackenzie to resign. Mr. Costigan refused. A comparison of notes showed that at that very moment Sir Mackenzie was in the drawing-room of Mr. Foster's house whilst this was going on in the library. The first intimation Sir Mackenzie Bowell had of the plot was from Hon. J. F. Wood, who told him that Costigan was going out on foot, but that he would remain true to him. Mr. Wood joined the bolters, and Sir Mackenzie would like to allow him to make an explanation.

About the same time Sir Mackenzie walked into the Minister of Justice's office, where several of the Ministers were, and the conversation turned on the difficulties of the session, but they believed that if Sir Mackenzie and Sir Charles would meet they could arrange matters. Mr. Dickey informed Mr. Costigan that Sir Charles feared calling on Sir Mackenzie, as he had not seen him since his return. Mr. Costigan promised to see Sir Mackenzie on the matter and returned in 15 minutes. He found Sir Mackenzie with Sir Adolphe Caron, and obtained a promise for the desired interview. He found that Mr. Dickey had gone to Mr. Foster's room and followed him. Then, when he was told that it was too late, and that they had signed and sent their resignations to his Excellency, Mr. Dickey added that Sir Mackenzie would receive the next day. This Mr. Costigan denied, when consternation prevailed. Sir Mackenzie alluded to the pickering which was carried on to prevent eligible gentlemen from accepting office in the place of the bolters. Regarding Mr. George Taylor's statement that an agreement was made for Sir Charles Tupper to lead the Commons during the session, and then succeed him, Sir Mackenzie denied it utterly. He saw little of Mr. Taylor during that time, and was very guarded in dealing with him, as someone had whispered that Mr. Taylor was the emissary of Messrs. Foster and Haggart, and he did not know who was in the Government. There was evidence, said Sir Mackenzie, that the conspiracy was of long standing, and that the gentlemen who resigned had met with their reward, most of them at least, by rejection at the polls. Sir Mackenzie said he had shown that Mr. Foster's claim that the resignations were on account of policy was unfounded; he had shown that Mr. Foster was the chief of the conspirators, that he had tendered his resignation to his Excellency in order to free himself of the traitors by whom he was surrounded; that he had placed his resignation in the hands of Sir John Macdonald, that on account of a difference with John Haggart he had resigned to Sir John Abbott, but on the intervention of Sir John Thompson had withdrawn it. All this was known to John Haggart, yet with consummate cheek and unblushing effrontery he charged him with hanging on to office like a sick girl. He would not be doing justice to Sir Charles Tupper did he not bear testimony to his courteous treatment whilst he was a member of his Cabinet.

CITY AND DISTRICT.

Advertisements under this heading TWO CENTS A WORD for each consecutive insertion each a word. No local of any kind less than twenty-five words.

The subscription price of THE DAILY INTELLIGENCER is $4.00 per annum, or 25 cents per month. Subscriptions must be paid strictly in advance.

The plan for the beautiful pastoral drama "Hearts of Oak," which appears at the opera house on Monday evening, will open at Riggs' music store on Saturday morning. This is a pretty piece that you should miss. The prices are moderate, too. 25c, 35c and 50c.

Mr. Joseph James, of Actinolite, has entered an action against the Hathbun Co. for $1,500 damages to farm by logs last spring and low through consequent closing down of mill. The case is set down for March 15th.

Twenty per cent. Discount Sale at the Syndicate Store — one-fifth off all ginghams, cheviot, grey cottons, steamboams and spool cottons. This is a great opportunity for your spring goods. It lasts for 6 days of this week, and the first 3 days of next week. Don't neglect this sale. —The Paterson Syndicate Store, Front St., Belleville. m14,6

Repairs to the footbridge are being made, much to the gratification of those who pass over it.

The Marmora village Council has appointed Mr. Carscallen assessor at a salary of $75.

The Ladies' Aid of St. Andrew's Church intend giving Monthly Afternoon Teas in the lecture room, commencing on Monday, March 6, and served from 4 to 6 o'clock. Admission 15c. Special attention to bread, cakes and candy for sale. Orders taken for all kinds of plain and fancy work. 2-4

Police Court business a blank today.

The flag from the City Building is floating at half-mast, out of respect to the late ex-Ald. Falkiner.

The market to-day was fairly well attended. Prices were good for all products offered for sale.

Miss. Helen Graydon, late manager of Sutcliffe & Co., Lindsay, has taken a position in charge of Miss Irwin's workrooms.

SETTLERS' LOW RATES WEST

via the Chicago and North Western Ry. every day from March 1st to May 15th, 1905, settlers' one way second-class tickets at very low rates from Chicago to points in Utah, Montana, Nevada, Idaho, Oregon, Washington, California; also to Victoria, Vancouver, New Westminster, Rossland and other points in the Kootenay District. Correspondingly low rates from all points in Canada. Write for full particulars and folders to B. H. Bennett, General Agent, 2 East King St., Toronto, Ont.

f18,25,m4,11,18,25,a1

Has your body plenty of staying power? Grit, courage, strength, finishing power are essential these days. The reason why doctors so often order Ayer's Sarsaparilla for thin, pale, delicate children is because it supplies these essentials. It makes the blood pure, rich, and red. Sold for 60 years. J. C. Ayer Co., Lowell, Mass.

THE WEATHER.

TO-DAY'S PROBS.

Fine to-day and on Friday. Friday, mildery.

To-day's Temperature

8 a.m.	10
12 m.	24
2 p.m.	29
3 p.m.	70

BANANAS

PINEAPPLES

BITTER ORANGES

VALENCIA ORANGES

NAVEL ORANGES

MESSINA LEMONS

Jas. Wallace & Co.

It's Not The Age Of The Person

But the condition of the eyes, which determines whether glasses are needed. Thousands of children wear glasses, because they need them. Thousands of older people don't wear them, because they don't need them.

Weak eyes should be assisted—made strong — relieved of strain. Glasses will do it if of the right kind.

A competent optician can select the right kind.

We have an expert Optician. He gives every case the utmost care and attention, and we invite you to consult him.

Angus McFee

'Phone 128.

The Store With the Big Clock.

At Wallbridge & Clarke's.

Bridge Street, 'Phone. 1.39

Schlitz Milwaukee Lager....

The Famous Lager Beer. In pt. bottles $1.60 per dz.

WHITE ROCK LITHIA WATER In pint bottles.

VIN ST. MICHEL

A Superior Tonic Wine.

Reliable Wines and Liquors

For Medicinal Purposes.

WALLBRIDGE & CLARKE'S FINE TEAS—packed in lead packets at 75c, 60c, 50c, 40c and 60c lb. Fragrant and Delicious.

Extra value at 30c lb.—4 lbs. for $1.00.

NOTICE.

Take notice that I have taken over the Perth Mutual Fire Insurance Co. and Norwich Union Fire Insurance Co., formerly held by the late James A. Chisholm.

CHARLESEY ASHLEY,

GENERAL INSURANCE AGENT,

Opposite Post Office. Belleville.

TO MAKE ROOM FOR

SPRING - STOCK

We have reduced the prices on all odd lines of

Boots, Shoes, Rubbers, Trunks and Valises.

VERMILYEA & SON

Remember the Full Name Laxative Bromo Quinine Cures a Cold in One Day, Grip in 2 Days

E. W. Grove on every box. 25c

Advertising Rates.

Measurement Nonpareil — 12 lines to the inch.

Display advertisements, 10c per line.

Subsequent consecutive insertions 5c per line.

Reading advertisements, 15c per line.

Preferred position, 20 per cent. advance upon casual or contract rates.

Minimum space, 10 lines.

Marriage and deaths, 50c each insertion.

Births, 25c each insertion.

Rates for Condensed Advertisements will be found below.

All advertisements are subject to the approval of the publisher of The Intelligencer.

Weekly Intelligencer $1.00 a year; Daily Intelligencer $3.00 a year; strictly cash in advance.

Canadians in London will find the Intelligencer on file at E. & J. Hardy & Co.'s office 39 Fleet St., London, E. C.

Intelligencer

WANT ADS.

ADVERTISEMENTS under this head, 25 words or less, 25 cents for one insertion, and one cent for each additional word; 4 insertions, 75c; 8 insertions, $1.50, invariably in advance. This rate applies to all except rave-tisements for MANUAL Sales which will be published at two cents per word. Count 5 marks and figures as one word each.

WANTED.

Young man eighteen to twenty that has some knowledge of hars. Apply to S. J. WEIMAN & CO. 27-3t

A few men and women to work for us at home during spare time. Pleasant work. Liberal pay. No canvassing. Imperial Company, London, Ontario. 129-1md

A young man with ambition looking for an opening with a chance of establishing himself in a permanent business of his own will do well to mail a p. c. to Cooper, Drawer 1, London. m31-6td

FOR SALE OR TO RENT.

A splendid brick house, eight rooms, good cellar, hard and soft water. Brier St., College Hill. Apply to T. Osborne, Moira St. Box 655. m2-6t

Re-Picture Framing And Wall Paper.

Our picture framing sale has been a great success for our customers. We have framed over 1,000 pictures which never would have been framed under ordinary circumstances.

We continue the framing sale for 10 more days to give all a chance.

We will not guarantee the work completed during the term of the sale, but if you get the order in during the sale time we will complete the work in due course —Have added two workmen to the department to keep up with orders.

Our Wall Paper Sale, too, will be continued — all 1904 wall papers at half of the regular price.

New papers arriving almost daily — we are preparing for a mammoth wall paper business this year.

We are making the same efforts in our painting, decorating and paper-hanging branches — with a large staff of competent workmen skilled in their various departments.

If you wish work promptly and properly executed, this is the place to order it; and remember always our prices are the lowest.

C. B. Scantlebury.

THE INTELLIGENCER is printed and published For The Intelligencer Printing and Publishing House (Limited) by CHARLES JAMES BOWELL, of the City of Belleville, in the County of Hastings, Province of Ontario, at their Office, No. 403. Front Street, Belleville, Ont.

When a man is weighed by others he is usually found wanting to dispute the figures.

GRIP'S GREATEST FOE.

A Scientific Method of Mastering The Grip.

MAKE A MEMO.

Make a memo of the fact that there is no use to suffer and that a way to deal with Mr. Grip.

Send him.

Do it with Stuart's Catarrh Tablets.

You say, "What has Catarrh to do with Grip?"

Why, Grip is Catarrh, nothing else.

Catarrh attacks in numberless different places.

One of its worse forms is Grip.

Grip's greatest foe is Stuart's Catarrh Tablets, and that is why Catarrh Tablets can be relied upon to do Grip the greatest amount of say to any remedy or medicine you can take.

Grip has always appeared to quiet or any of the old unscientific methods of dealing with the disease, because quinine is quackery, and Stuart's Catarrh Tablets are a pure and simple scientific combination of germicidal and tonic ingredients, which have a positive specific effect upon every form of Catarrhal inflammation in the body—including Grip.

Grip is a blood disease.

Not so much in its own particular symptoms, though these are bad enough, but because of the fact that the after-effects are so lingering and dangerous.

Grip pulls you down, so you feel weak and exhausted for months.

The only tonic that will built you up is Stuart's Catarrh Tablets.

Grip weakens the heart, kidneys and lungs. Thousands of deaths from Heart Disease, Bright's Disease, Pneumonia, Consumption, are directly due to the weakening results of the Grip.

The only medicine that will prevent the Grip from developing into these dread diseases is Stuart's Catarrh Tablets.

Better take them.

Stuart's Catarrh Tablets succeed in curing, and in preventing the dangerous after-effects of the Grip, for one great and sufficient reason: They are the most powerful blood purifier.

They are a scientific specific for just this one form of disease. Catarrhal inflammation of the mucous membranes.

They are a curative, not a palliative.

Beware of the deadly grip of the Grip.

Fight it off with Stuart's Catarrh Tablets.

Sold at all druggists at 50 cents a box.

The Minuet

Grandma told me all about it,
Told me so I could not doubt it,
How she danced, my grandma danced
Long ago!

How she held her pretty head,
How her dainty feet she spread,
How she turned her little toes—
Smiling there in rows of bows—
Grandma's hair was bright and shining;
Dimpled cheeks, too! oh, how funny,
Bless me! now she wears a cap,
My grandma dove, and takes a nap
Every single day.
Yet she danced the minuet,
Long ago.

So they moved with stately grace,
Everything in time and place,
Gliding slowly forward, then
Slowly curtseying back again;
Modern ways are quite alarming,
Grandma says.
But boys are charming
Girls and boys, I mean, of course—
Long ago.

Sweetly, modest, bravely shy—
What! all of us should try just to feel
Like those who met in the stately minuet—
Long ago.

Wedding Presents.

As soon as May had named the day She issued invitations To all the crew and Bourbon knew (including poor relations), We were sure Jane would be wed In language, far from pleasant, "Confound it! I shall have to buy The blessed thing!" Long ago.

Then boy and man in cart and van And motor-car came driving, With gifts galore, and more and more, And still they kept arriving; And housemaids flew, and postmen, too, Till all the terrace wondered, And night and day we kept away Lord! how the knocker thundered!

We worked in shifts upon the gifts: And when we'd seen the number there, We'd twenty score of forks and more, But not a knife among them; And as we'd no fish-slice we gave three Jane seemed to be a caret. When silver dishes met jugs, But not a drop of claret.

We'd endless gongs, and sugar-tongs Of every shape and fashion, As if ancestors we'd bound to be Henceforth our ruling passion; We'd scuttles, too, and a useful blue, With sickly perfume scented, And oh! the show of art around Jay's hall (except presented)

And, now we've got the little lot, We're under obligation To every guest we most detest, And every new relation; And by the time the church bells ring, And Hymen ties the true knot, We find—too late—we've all we hate, And nothing that we do hate. —Punch.

It is the part of wisdom to make as many friends as you can, and to ask them as few favors as you can.

A good lawyer raises much dough for his sauce nacer.

A penny saved by a miser means a dollar earned by his heirs-later on.

Fortune knocks once; then goes away. Adversity will pound all day.

Our best opportunities are of the home-made varieties.

PERSONAL ....AND.... SOCIAL.

The Intelligencer invites all its readers to contribute to this column all items of a personal nature, such as the arrival or departure of friends, and the movements of business men, etc. Send a post card to or telephone 484.

Mrs. W. Wilkins is confined in the house by illness.

Miss Irwin has returned from a visit to Toronto and New York.

Miss Hockaday has returned from a visit to Toronto and Cobourg.

Mrs. (Dr.) Mather, of Tweed, is in town visiting her aunt, Mrs. Chas. Hudson.

Mr. James Thompson, son of Mr. Geo. E. Thompson, is home from Mexico and will remain here.

Miss Trennas Wilkins, who has been confined to the house with an injured foot, is not doing as well as expected.

At the Quinte: A. Mitchell, Bowmanville; J. M. Hughes, Kingston; J. Kenton, J. W. Shoulice, H. B. Taylor, H. Edwards, A. Ferguson, F. Williamson and wife, J. Anderson, J. Thompson, R. Smith, W. A. Verner, S. Mason, T. Marshall, Toronto; C. Woodley, W. O'Hearn, R. McLaren, F. Greig, J. Tiller, Montreal; F. G. Geiger, Guelph; C. M. Egan, B. G. Ramsay, Bradford; W. S. Stewart, Brockville; J. Bowbanks, Halifax.

THE OFFICIAL FIGURES.

GENERAL ELECTION OF NOVEMBER, 1904 — TOTAL VOTE BY PROVINCES.

Ontario	444,277
Quebec	256,282
Nova Scotia	103,655
New Brunswick	72,920
Prince Edward Island	29,427
Manitoba	49,123
Northwest Territories	46,076
British Columbia	25,184
Grand total	1,026,578
Yukon to come.	

WHY BRAIN WORKERS BREAK DOWN.

Man is not a machine that keeps going as long as the steam is applied. He is a creature of blood, nerves and delicately balanced organism. When he realizes this, but, over work their brains and break down. Brain workers need a strong, bracing tonic like Ferrozone to fortify their nerves and keep the blood pure and rich. Take Ferrozone and you'll do more work. You will have the energy, the ambition and the desire for work because your system will be in first-class order. For your health and strength take Ferrozone regularly. Price 50c. at druggists.

New York Stock Quotations

FURNISHED BY

H. BEATTIE,

STOCK BROKER.

Phone 289. Belleville, Ont.

Private N. Y. and Chicago wires. Send for Daily Market Letter.

New York, March 2

Stock.	Open.	Close.
Atchison	102½	102½
do. Pref	102½	102½
Mo. P.	106½	106½
Union Pac	134½	134½
N. P.	120	120
Sou Pac	71½	70½
do. Pref	96	96
Bla. C	150½	150½
Ches. Ohio	50½	50½
Erie	36¼	36¼
do. 1st	70½	70½
do. 2nd	50½	50½
N. Y. Cen	135½	135½
Penn	142½	142½
Read	44½	44½
T. W	16½	16½
do. Pref	40	40
do. pref	82½	82½
Leading	95½	95½
C. G.	51½	51½
C. & W.	55½	55½
Manhattan	147½	147½
Met.	142½	142½
N. Y.	142½	142½
A. F.	35½	35½
do. pref	82½	82½
Sub.	22½	22½
do. pref	69½	69½
W. U.	93½	93½
U. S. Rub	23½	23½
T. C. I.	93½	93½
U.S. Ste	35½	35½
do. pref	93½	93½
Sugar	142½	142½
T. & C.	107½	107½
P. C.	109½	110½
L. & P.	78½	78½
Atc	121½	121½

May wheat opened at 81-1c, closed at 81-1c; July wheat opened at 80½, closed at 80½.
May corn opened at 47½, closed at 47½.
May oats opened at 43½, closed at 43½.
May pork opened at $18.52, closed at $18.52

BRONCHITIC ASTHMA A HEAVY BURDEN.

Asthma is bad enough, but when bronchial symptoms accompany it, the poor sufferer has almost an intolerable existence. Asthmalene specific is found in fragrant healing Catarrhozone, that cures chronic cases that other remedies won't even relieve, after years," writes Capt. MacDonald, of Montreal, " I battled with the agonies of bronchitic asthma. Often I couldn't sleep for nights at a time. I spent thousands on doctors and medicines without relief, but one dollar's worth of Catarrhozone cured me." Catarrhozone can't fail; it's guaranteed. Two months' treatment $1.00; trial size 25c.

SHE GAINED Fifteen Pounds

A young woman in New York wrote us that she had lost twenty-five pounds in four months and her lungs were seriously affected. She had to give up her position as a stenographer. Someone told her to try Scott's Emulsion. She took three bottles and gained fifteen pounds. Her general health was so improved that she resumed her work. Such cases are not the exception, but the rule. We have known persons to gain an average of a pound a day by taking an ounce of

Scott's Emulsion

It seems hardly possible, yet we have received thousands of letters telling of almost similar results. It's not so strange when one is familiar with Scott's Emulsion. It sets the digestion right and furnishes rich nourishment that is easily absorbed by the system. Good food does good when it can be digested. Scott's Emulsion is a food itself, but it helps other food do good and so the gains in flesh are made quickly and easily.

Scott & Bowne, 132 Wellington St., West TORONTO, ONT.

Bench and Bar

(The Globe.)

Apropos of the discussion touching the Yukon appeal proceedings, before the Supreme Court, there is an interesting reference in the Canadian Law Times for January. Col. W. N. Poston, of Belleville, appears on the printed return of the arguments before the Judicial Committee of the Privy Council, in the case of the Lord's Day Act, and suggests it as a text for the discussion of the subject of the interruptions of counsel by Judges during argument. He represented as being "a subject of amusement to Bench and Bar." In the case before the Judicial Committee it is stated that:—

"During Mr. O'Meara's statement of his case, and at the outset tribunal (which, I suppose, should be approached with bated breath) no less than 147 interjections of the most versatile description made by thing of shreds and patches"—a sort of forensic freakshow—of what may have been originally intended for a lucid, fluent stream of reasoning. He was not the only one selected for the pointiness of controversy, as a perusal of the report will show. Mr. Ainsworth and Mr. Paterson had both to run the gauntlet of what may be termed the "heavy artillery" of the Bench, and the latter, after one of some of the shots taking fire and all, some well aimed, and some wholly mental rockets, observed:

Mr. Panton questioned whether the keen contemporaneous and unceremonious interruptions of the Supreme Judges has the effect of stimulating the mental resources of counsel, or taxing them to their utmost. Also, whether the interests of justice (and of counsel) did not suffer from the practice which is not confined to the Privy Council. Before I go on new complaint, Lord Bacon had something to say that a mere speaking Judge is a so well-known character in his "Lives of the Chief Justices," and John Low Campbell says of him:

"The celebrated lawyer when placed on the Bench embraces the side of the plaintiff or defendant, and unconscious of partiality or injustice, in his eagerness to display his superior unfit fairly to appreciate conflicting evidence, arguments, or authorities. The barrister when consulted, accustomed of the interruptions of Judges, when listened to the Bench, forgets his duty to listen and be interested, and himself becomes a by-word for impatience and loquacity. Indeed, this would seem to be so common a fault as to be, in some quarters, impressed by it on all hands, to create his own remedy. Such is the "Life of Chief Justice Hale" says: "It is a curious fact in the annals of our profession that those men who have been at the Bar, complained most bitterly of the want of patience and loquacity, becoming Judges themselves, have been most noted for being impatient and loquacious, and both strictly and uniformly observed all the rules he had laid down for himself, and might be considered the perfect model of a great Magistrate."

If members of the Canadian Bar feel themselves because of the interruptions of counsel by Judges during argument, to need any consolation, that they are walking in the way of the wicked and the dead. They may also cherish the knowledge that being raised to the Bench themselves and getting into a category of personal restraint on judicial impatience and loquacity.

Chamberlain's Colic, Cholera and Diarrhoea Remedy.

The great success of this preparation in the relief and cure of bowel complaints has brought it into almost universal use. It never fails, and when reduced with water and sweetened is pleasant to take. It is equally valuable for children and adults. For sale by all druggists.

Success always stands for itself. Failure stands for explanation.

Honor Roll For February.

GRIER ST. SCHOOL.

First Div.—Lizzie Rathman, Ribel Lazenby, Fred Pinkie, Harry Pinkie, Daisy Penny, Frank Fitzgerald, Herbert Chown, Eva Bailey, Parker Phillips, Albert Elvins, Nellie Barrigar, Janet Moore, Kathleen Johns, Maud Jenkin, Arthur Mills, Howard Cranstone, Willie Woonamant, Bennie Bennett.

S. F. Armistead, teacher.

Second Div.—Mildred Hicks, May Sinnet, Russell McCreary, Ellwood Hughes, Lelia Weddon, Karl Wilson, Harry Cranstone, Harry Weddon, Cecil Thompson, Fred Elvins, Milton Hall, Albert Moore, Gordon Mowbray, Marion Sprague, Gordon Hicks, George Cook, Lorella Boselly, teacher.

Third Div.—Hazel Boyd, Aileen Scantlebury, Archie Cook, John Mathew, Fred Scott, Clark Hills, Hilda Fitzgerald, Tommy Simpson, Pearl Barrigar, Alma Bailey, Teddy Dyer, Mildred Shane, Earl Snider, Norma Weddon, Lettie Johns, Austin Green, Amy Phillips.

Mary Frost, teacher.

CANIFTON ROAD SCHOOL.

First Class.—Ruth Beaumont, Jimmie Bawden, Alice Bulpit, Willie Muir, Gerald Vance, Ross Hill, Chas. Caverly, Geo. Bowler.

Sr. Part I.—Manson Monro, Gladys Williamson, Florence Fitzgerald, Lillie Moore, Mabel Henderson.

Sr. Part II.—Lillie Avery, Melbourne Ensley, Frank Hill, Grace Ellis, Willie Frank, Glenn Chesney, Carl Clark, Stanley Belch, Bert Stapley, Alta Bonnis, Gus. Wilson.

Jr. Part I.—Minnie Simmons, Edith Bulpit, Percy Henderson, Ruth Stapley, Elsie Stapley, Edna Bonnis, Ruth Bonnis, Grace Gurney, Nora Caw, Vera Caw, Ivy Shannon, Jas. Alexander, Wallace Greatrix, Chas. Green.

Jr. Part II.—Grace Campbell, teacher.

Sr. IV.—Lizzie Parks, Lizzie Monton, Will Storms, Jas. Thrasher, Frank Williamson, Pearl Storms.

Sr. III.—Stella Ayers, Clark Taylor, Ethel Ayers, Pte. Ketcheson.

Jr. IV.—Marjorie Taylor, Roy Henderson, Wynn Green, Harold Clark.

Sr. IV.—Laura Fitzgerald, Grace Hendrick, Pearl Rutan, Ralph Wilson, Aimée Boyer.

FEBRUARY REPORT S. S. NO. 16, SIDNEY.

V.—Ezra Mallory, Pearl Rose.

IV.—Ethel Bonesteel, Eva Bush, Geo. Nicholson, Rose Bush, Harry Bush, Elsie Wannamaker.

III.—Ethel Bush, Clarence Rose, Ethel Bush, Lawrence Mallon, Rose, Ethel Bush, Gerald Bush, Ross Nicholson, Rhoda Byers.

II.—Eulu Rose, Mary Dafoe, Alice Dafoe, Myrtle Wannamaker, Hawkins, Ezra Nicholson, Teddy Hawkins, Ethel Wannamaker.

Part II.—Lloyd Dafoe, Wannamaker, Willis Hawkins, Alice ,VanMeer, Hattie Archer, Vera Wannamaker, Annie Foshay, Addie Wannamaker.

E. L. Rush, teacher.

Average attendance, 24.

E. L. Rush, teacher.

PINNACLE ST. SCHOOL.

Second Book—Joseph Smith, David Bateman, Russell Smith, Harry Pry.

Sr. Part II.—Melville Clarke, Mrs. Thomas, Charlie Dunberry.

Jr. Part II.—Annie Wilson, Grace Graves, Emmie Hutchinson, Madeline McElrath, Charlie McConnell.

Sr. Part I.—Laura Dussberry, Mattie Osborne, Alan Foster, Aggie Carter.

No. 2.—Part I.—Gracie Wilson, Jessie Kleer, Stella Speers, Georgie Chapper.

No. 2.—Part I.—Sadie Kaiting, Mabel L. Kaiting, Pearl Sanford, Orvel Herrington.

A. M. MacKay, teacher.

Many a woman, confronted with sudden reverses of fortune, has half "find the wolf" by securing private pupils in music or drawing. Here again the "wolf" might have the best of it if it were not for the help of want ads.

There are times when the mysterious of life seem greater than the mystery of death.

CHRISTIAN GUARDIAN ON THE SCHOOL QUESTION.

ORGAN OF METHODIST CHURCH DENOUNCES THE MEASURE IN UNMEASURED TERMS.

The Christian Guardian, in an editorial this week, strongly assails the Separate School clauses of the Northwest Autonomy Act. The article is in part as follows:

"This drastic proposal comes as a bolt from the blue. The worst that was expected was that the Separate School provisions of the Northwest Territories Act would be incorporated in the draft Act of Autonomy. And the people of the Territories themselves do not appear to have anticipated even that. But no one dreamt that Separate Schools as a state institution. Separate schools with the same privileges as Public Schools, and resting upon the same money grants from Government, would be riveted upon the new provinces for ever. Who could dream that Sir Wilfrid Laurier, who was swept triumphantly into power last June by sturdy Protestants on the chivalrous championship of the opponents of coercion in Manitoba, would to-day seek to force upon the wrists and ankles of Saskatchewan and Alberta what, as compared with those with which Manitoba was threatened, are as the girth of a mash bow to the thickness of the little finger?

"It is the question as to whether mediævalism is to triumph over modernity, and ecclesiastical and arbitrary ecclesiasticism over personal liberty and popular Government. It is the question as to whether we are to have in this free and democratic country a state church, and that church the Church of Rome. It is the question whether public funds are to be administered for the propagation of sectarian dogmas, and public men to become political agents of an arrogant and aggressive hierarchy.

"Let the free and independent electors of the country debate these representatives with letters at once, and warn them in no uncertain the educational clauses in this bill. Let the wild and nonsensical hierarchy, periodical disturbers of the country's peace, and consistent enemies of the country's freedom, feel that their machinations have been thwarted. Sir Wilfrid Laurier may go to Canossa if he will. But we will see that Canada will not follow him."

Signs Of Spring.

New York Sun: Candlemas Day, the 2nd of February, is usually considered to be mid-winter day in the Province of Quebec. They say that if the weather is tending to the heaviest part of the winter has still to be looked forward to. If it is fine and stormy, as it was last year, then the worst of the cold weather has gone.

Ignorance and trappers are also accustomed at this season to prognosticate the coming of spring. The logic of their reasoning is not always easily followed, but they argue shrewdly enough from certain signs as they woodland experiences have shown to be reliable.

The coloring of the buds on some of the hard wood or deciduous leaved trees, the lightness of the bark to the wood, the loosening of the needles of the pine, the beginning of the running of sap in the birch, the brightness of the wild sarsaparilla roots—these are standard signs are derived from an ancient model that spring begins underground.

According to this idea the warmth of the interior of the earth, is decidedly above to some great law, advances toward the surface from winter to summer and recedes in a similar manner toward winter. Whether or not motion usually refer to the pull of the moon upon the water of the earth, as seen in the tides, to illustrate the influence exercised by the sun upon the latent heat of the earth.

Sap in the trees and trees are therefore more to be relied on as giving an inkling of the real advance of the season than are those which are influenced by prevalent winds and frosts. Spring, of course, is supposed to be especially susceptible to the action of the approaching heat, and when chopping wood, fishing places in the lakes from this time of year on the woodsman has an keen eye for signs of wear and indeed knows by the color of the inside bark from the warmth of the sun.

Red squirrels are of assistance to the rector who plays the part of weather theory. When one of these restless little creatures is seen to start flat along a slender branch, with his nose close to the bark, the observer judges that its sharp teeth have gone down into the sapwood of the tree, and that it is sucking the slightly sweet liquid sap which has sprung from the roots. It is not improbable that the aborigines learned that the moisture contained sugar from this rodent habit.

The same sharp-eyed foresters may be traced also by the presence of symptoms of the swelling of the tree trunk. Before anyone else and the fragments sent down by them on the snow as they seek out the embryonic vegetable life in the undergrowth are carefully noted by the men who are about to cut the trees for the winter.

Birch partridges are also very clever in noticing the beginnings of the quickening of the twigs. One of the first of the reliable signals of the approach of the warm season is the big bird swinging up aloft, plucking the buds off the white birch tree.

The dropper can usually rely on good idea of the probable length of the winter, taking his information from the hair upon his pelts. If the inside of the skin is pimply and rough to the touch, showing that the roots of the hair are almost protruding through the hide, warm weather is near, and he will soon have to take up his traps. The presence of the nests of muskrats upon the mounds of their houses, or playing about near by in the day time, is indicative also of an early spring.

But all woodsmen put most confidence in the "sap" which is the harbinger of a change of season. To the majority it carries with it sound of nothing more. Heard in the evening it is a doleful reiterated combination of the two immediately notes, made corresponds to the downward pull of a few file scraps a tooth of a crosscut saw. The saw whetting goes on for hours at a time with maddening persistency.

Many old hunters persist in believing that it is the voice of some particular hare. Others think it is the tinkling of water in the trees. Very few are to be met with who ever saw the sound produced, so it perhaps will be a long time that the superstition has laid hold upon it and declared it to be the last touch upon anyone rash enough to attempt to probe the mystery.

The fact is that it is a tiny owl, a pretty little thing, not as big as a robin's egg. It is found in the north all within reach of his unmelodious voice when spring is passing and the warm weather near.

Baby's Supper

Mooney's Crackers are as easy to digest as pure milk, and as nutricious as homemade bread. Let the little folk's supper be

Mooney's Perfection Cream Sodas

and see how sound they sleep and how plump and rosy they grow.

Air-tight packages bring them to your table as crisp and delicious as if fresh from the ovens.

At your grocer's

- For - Saturday

1 Stodart Square Piano $10 00

1 Dinnhan & Sons Piano $75.00

1 New Full Size Upright Piano with all the latest improvements $100.00

J. A. Goodsell & Co.

436 Front Street.

HOW TO KEEP WELL.

Strengthen the Stomach With Mi-o-na as said Eric Perfect Health.

The source of health is the stomach and the digestive system. When these are in perfect order, the body is sound, the organs of digestion do their work regularly and unconsciously, like a perfect machine.

Those who use Mi-o-na do not have a sour, complaining, sunken cheeks, nor flabby flesh. Their skin has a healthy glow, the eyes are bright, the breath sweet and the step elastic. Naturally, the users of Mi-o-na have the maximum of good health and are plump, rosy and robust.

Nine-tenths of all sickness comes from a weak stomach, causing loss of appetite, indigestion, dyspepsia, heartburn, sick headaches, backaches, spots before the eyes, rheumatic troubles and many nervousness and debility. Take a Mi-o-na tablet after meals and all such irritation, congestion and inflammation in the stomach or bowels will be immediately soothed and relieved. In fact, the stomach will become and stay sound and the whole system filled with strength and vitality.

Even if a confirmed stomach has brought you to a chronic stage of ill health, where life is one long drawn out misery, a few doses of Mi-o-na will effect a cure if the simple rules for health in box are faithfully followed.

Read the guarantee given by T. D. McKeown with every package of Mi-o-na he sells. He pledges himself in writing to guarantee to refund the money, should Mi-o-na fail to help.

Bananas are beneficial to sufferers from chest complaints.

Many a man would be without honor save in your own family.

Big Bargains

....AT OUR...

AFTER STOCK-TAKING SALE

—OF—

Boots, Shoes, Rubbers, and Shoe Polishes.

Now the severe storm is passed and the snow blockade is off, our country customers will have an opportunity to share in the

Bargains

being offered. Don't be short-sighted and miss this money saving chance.

THIS SALE CLOSES SATURDAY, MARCH 4th

The **J. J. Haines**

SHOE HOUSES Belleville, Napanee and Trenton.

Struck Ore

In our big Tunnel. Mining Experts say it will grow richer and better. Many large gold veins are just ahead and will be cut in rapid steeession. We own the 200 acres.

WITHOUT DEBT.

AT GOLDFIELD

The camp of Quick Fortunes. We own 100 acres, with rich Gold Strikes all around. Gold Veins Discovered. JOIN NOW and

Help Us Dig

Every Share of Golden Sun Stock gives ownership in the Goldfield 100 acres and Colorado 200—total 300 acres. Dividends declared on both would be

TWO DIVIDENDS FROM ONE INVESTMENT.

$15 Buys 1000 Shares

$45 buys 3,300 Shares. $90 buys 6,600 Shares.
Full paid, Non-assessable.

BUY BEFORE THE PRICE ADVANCES

500 - PER - CENT.

ORDER AT ONCE

the cheapest and best, with ore in the mines and cash in the treasury. If over-subscribed your money will be returned. Highest Commercial and Bank References.

MAKE ALL REMITTANCES PAYABLE TO

The Golden Sun Mining & Milling Co

204 KITTREDGE BUILDING: DENVER. COLO.



Girls' Boots

Paying for them is the easy part.

—Misses' Dongola and Box Calf Laced or Buttoned Boots, heel or spring heel, sizes 11, 11½, 12, 12½, 13, 13½, 1, 1½, 2, regular price $1.25 and $1.35. Sale price.. $1.00

—Misses' Box Calf Laced Boots, spring heel, sizes 11, 11½, 12, 12½, 13, 13½, 1, 1½, 2, regular price $1.75. Sale price $1.25

C. E. SMITH.

334 FRONT STREET. "Alex Ray's Old Stand."

Daily Intelligencer.

TIMELY TOPICS.

The March lion is lying low.

A scheme is on foot for loyal men all over the Empire to subscribe a shilling each, buy the big diamond lately found and present it to King Edward. * My shilling is ready, but it strikes me that the shillings could be put to better use in feeding Londoners.

Preaching in Boston, a clergyman described many occupants of church pews as "sermon-saturated pagans." That is probably true, judging by the way some sermon-hearers act on week days.

It is proposed to present the Man from Manitoulin, Mr. Gamey, with a sum of money as a testimonial, and already subscriptions are being taken up with that end in view. The idea is a good one. There is no doubt that Mr. Gamey's story, and the fearless way in which he told it, placed more than anything else to bring about the downfall of the Ross Government. The testimonial should, and no doubt will, be a fitting one, even though Stratton's name does not appear in the list of subscribers.

The Russian Grand Duke Paul has been recalled from banishment. The Czar probably wants to hand him something he's taken from Peter, the serf.

If the vinegar factory doesn't get going till next fall it may find the field already occupied by many extimable housewives, whose products, labelled "home - made wines," have already flooded the market.

It will be noticed that present peace talk never touches on that Russki will do with Tokio and other Japanese towns.

EXPLAINED.
(Pittsburg Dispatch.)

The secret is out. Dr. Osler was speaking at a banquet given in his honor of the insanity of men over forty, and it was during the early morning hours. Discharged.

One very pathetic feature of the recent mine disaster in Alabama in which more than a hundred miners lost their lives was that many of the bodies found in the distant recesses of the mine were in a kneeling posture, as though they had spent their last moments in prayer for deliverance.

The Methodist organ, The Christian Guardian has, this week, the picture of a hand upholding a torch on its front page, and, in a strong article, the editor tells Sir Wilfrid Laurier a few things which are apt to jar his sunny smile a trifle. Listen to this:

"The question is whether mediaevalism is to triumph over modernity, and narrow and illiberal ecclesiasticism over personal liberty and popular government; whether we are to take it in this free and democratic country a state church, and that church the church of Rome, whether public funds are to be administered for the propagation of Roman dogmas, and public men to become the puppets of an arrogant and aggressive hierarchy. That is the issue, and that alone."

MRS. STANFORD DEAD

Widow of the Late Leland Stanford Passed in Honolulu.

San Francisco, March 2.—A cable despatch from Honolulu states that Mrs. Jane Stanford, widow of the late Leland Stanford, died in Honolulu last night. She was poisoned. The doctors say death was caused by strychnine. She was worth millions.

Boy's Neck Broken.

Toronto, March 2.—Without uttering even one last cry, Arthur Hughes, aged 14, 34 St. Patrick Street, was killed by an elevator in the W. R. Brock Company's warehouse yesterday morning. The boy was employed by W. P. Rodger, and had been in business in the third floor of the Brock warehouse. He had evidently stepped over the guard-railing to see if the hoist was descending, and it struck him, wedging him between the elevator floor and the cross-bar of the door, breaking his neck. When the elevator was brought off the wheel, and a saw had to be used to cut away the bar before the body could be removed. The boy was a son of Thomas R. Hughes.

To Reign on Saturday.

Montreal, March 2.—A special from Quebec says: Hon. S. N. Parent will resign the Premiership on Saturday. Hon. Lomer Gouin will immediately be summoned by the Lieutenant-Governor and entrusted with the task of forming a new administration

The unspoken word never does harm.—Kossuth.

HUGE STATUE OF BUDDHA.

The Mammoth Reclining Figure at Rangun, Burma.

To the eastern traveler the statue of Buddha is a familiar sight. From Colombo, in Ceylon, to Kobe, in Japan, he is everywhere greeted by the same calm, impassive and mysterious face of the eastern preceptor of perfection. But in no city in the world do the form and face of Buddha constitute so frequent a decoration as in the monk-city's decoration as in Rangun, Burmas, starting place of Mr. Kipling's famous "Road to Mandalay." The stronghold of Buddhists. Notable even among the countless statues of Rangun is the mammoth Buddha, representing the strange teacher not standing or sitting crosslegged, as in the majority of statues, but reclining on a huge raised couch, his mighty form stretched out for 200 feet, while his shoulders rival the width of that wonder of the ancient world, the Colossus of Rhodes, their titanic breadths reaching fifty feet.

But the among the wonders of Rangun, this mighty figure rests near the famous Shoay Dagon, the center of the pagan Buddhist world, encased by the golden pagoda, which rises 200 feet above it, its walls covered with pure gold, the gift of rulers who once dictated his weight in gold to the pagoda. In the Shoay Dagon there are countless other statues of Buddha, as well as a relic of Gautama, the last Buddha. All, equally with the huge reclining Buddha, form a part of the religious rites of the Buddhists, for the essential Buddhist principle is that the struggle to become like Buddha, to attain his perfection by obedience to his precepts. To do this it is necessary always to have Buddha in mind, and it is for this reason that every city in the world is literally crowded to excess with his images. Buddha himself is never deified. Potentially every Buddhist may be in his perfection, but only by the eternal imitation of his practices.

But, while statues such as Rangun's huge colossus are important in Buddhist worship, of even more importance are the relics of Buddha.

It was about the Shoay Dagon that the Burmese made their last fierce fight when the British came to Rangun. A Venetian traveler of 300 years ago visited the Shoay Dagon and left a description of this famous temple, counting the rings in chains worthy his own Venice, that would serve as contemporaneous description, and today, as in centuries past, the Burmese still bring their offerings of flowers and fruit, candles and paper flags, to lay before the reclining Buddha, while beads would afford comfortable standing room for four of the worshippers and when a pilgrim wears the strange, inscrutable expression of calm which is the outward mark of spiritual Buddhism.

The Turkey's Real Name.

The original name of the turkey was oocoocoo, by which it was known by the native Cherokee Indians. It is supposed that our pilgrim fathers, roaming the forests of New England, got game for their first Thanksgiving spread, heard the oocoocoo calling in the familiar tones of our domesticated fowl, "Turk, turk, turk." These first settlers, however, were evidently not frightened cry of the bird for its real song, immediately labeled it "turkey," and turkey it has been ever since, more beautiful and musical was the Indian name oocoocoo, the notes perhaps, of the wild turkey resembling a series in perfect content on the river beaches.

He Told the Truth.

An Irish priest had a splendid looking cow, but she kicked so much that it took a very long time and it was almost impossible to milk her, so he sent her to a fair to be sold and told his herdsman to be sure not to sell her without telling the buyer about her faults. He brought home a large price which he had got for it. His master asked him what he said, "Are you sure you told all about her?" "Bedad, I did, sir, and many more besides, but divil a one whether she was a good milker. 'Begorra, sir,' says I, 'it's you'd be tired of her entirely.'—Seventy Years of Irish Life."

The Dragon Tree.

The dragon tree (Dracaena draco), which yields the substance known as dragon's blood, is an old settler of the Canary Islands. A veritable colossus of this family grew in the town of Orotava, Teneriffe, which was eighty feet in circumference at the base and sixty-four inside, and a favorite for visitors to ascend to the branching top of the trunk. Humboldt remarks that its antiquity must have been greater than that of the pyramids. The giant went down in a hurricane in 1867.

He Sold and Left.

A lawyer had a horse that always stopped and refused to cross a certain bridge coming out of the city. No whipping, no urging, would induce him to cross it, so he advertised him, "To be sold for no other reason than that the owner wants to get out of town."

A Strong Fact.

Sonbrette—Yes, the understudy says he used to have a very strong part on the stage. Comedian—So he did. He used to be a temperance lecturer and hit the mountains and castles.

Home Trails.

"Isn't your husband dyspeptic?"

"I rather think he is. I know he always dinngrees with his meals."

True diplomacy is to get all you can with as much courtesy as you can.—Rev. Boyd Carpenter.

Parents buy Mother Graves' Worm Exterminator because they know it is a safe medicine for their children and an effectual expeller of worms.

Probably egg coal is so called because its close resemblance in price to less fuel.

Where can I get some of Holloway's Corn Cure? I was entirely cured of my corns by this remedy and I wish some more of it for my friends. So writes Mr. J. W. Brown, Chicago.

Kuropatkin would doubtless rather be recalled at this stage of the game than captured by the Japs later.

Often what appear to be the most trivial occurrences of life prove to be the most momentous. Many are disposed to regard a cold as a slight thing, deserving of little consideration, and the neglect often results in most serious ailments entailing years of suffering. Drive out colds and coughs with Hickle's Anti-Consumptive Syrup, the recognized remedy for all affections of the throat and lungs.

However, no hard feelings will be occasioned if we fail to retain the low temperature prize.

Prevent Disorder.—At the first symptoms of internal disorder, Parmelee's Vegetable Pills should be resorted to immediately. Two or three of these salutary pellets, taken before going to bed, followed by doses of one or two pills for two or three nights in succession, will serve as a preventative of attacks of dyspepsia and all the discomforts which follow in the train of that fell disorder. The means are simple when the way is known.

Gen. Stoessel explains that the Japs won because they drill better. The explanation is that they shoot better and more often.

Do Not Delay.—When, through debilitated digestive organs, poison finds its way into the blood, the prime consideration is to oust the poison out as rapidly and as thoroughly as possible. Delay may mean disaster. Parmelee's Vegetable Pills will be found a most valuable and effective medicine to assist the invalid with. They never fail. They get at once to the seat of the trouble and work a permanent cure.

A man's capacity for work often depends upon whether he is working for himself or others.

A Wide Sphere of Usefulness.—The consumption of Dr. Thomas' Eclectric Oil has grown to great proportions. Notwithstanding the fact that it has been on the market for over thirty-one years, its popularity as a pain killer was ever, and the demand for it in that period has been very greatly increased. It is beneficial in all countries, and wherever introduced fresh supplies are constantly asked for.

An Irishman gave his wife away by talking in his sleep. That is nothing. Plenty of wives give their husbands away by talking while awake.

It is worse than madness to neglect a cough, or cold which is easily subdued if taken in time but becomes often left to itself, the forerunner of consumption and premature death. Inflammation, when it attacks the delicate tissue of the lungs and bronchial tubes, travels with perilous rapidity; if you do not delay, get a bottle of Hickle's Anti-Consumptive Syrup, the medicine that grasps this formidable foe of the human body, and drives it from the system. This medicine promotes a free and easy expectoration, subdues the cough, heals the diseased parts, and exerts a most wonderful influence in curing consumption, and other diseases of the throat and lungs. If parents wish to save the lives of their children, and themselves from much anxiety, trouble and expense, let them procure a bottle of Hickle's Anti-Consumptive Syrup, and whenever a child has taken cold, has a cough or hoarseness, give the Syrup according to directions.

RAILWAY TIME TABLES.

GRAND TRUNK RAILWAY.

Time of departure from Belleville Station:

Going East.

No.—12.45 a.m., Mail train, daily except Sunday.
No. 2—1.39 a.m., Fast train (Flyer), daily.
No. 16.—Local for Brockville, 7 p.m., arrives back from Brockville 8.40 p.m.
No. 6.—11.20 a.m., Mail and Express, Daily, except Saturday.
No. 4.—12.03 p.m., International Limited. Daily.
No. 12.—5.55 p.m., Local Passenger, Daily, except Sunday.

Going West.

No. 5.—2.47 a.m., Mail and Express, Daily, except Monday.
No. 3.—4.02 a.m., Limited Express, daily.
No. 9.—5.50 a.m., Local Passenger, Daily, except Sunday.
No. 11.—11.13 a.m., Passenger, Daily, except Sunday.
No. 1.—8.00 p.m., International Limited. Daily.
No. 7.—9.52 p.m., Mail and Express, Daily, except Sunday.

MIDLAND RAILWAY.

Belleville and Peterboro.

Going West.	Arr.	Leave.	Peterboro
Mail	5.45 a.m.	8.15 a.m.	
Mixed	5.55 p.m.	9.05 p.m.	

Going East.

	Arr.	Leave.	Peterboro
Mixed	11.30 a.m.	12.25 p.m.	
Mail	4.25 p.m.	2.05 p.m.	

Belleville and Madoc.

Going North.

	Lv's.	Arr.	Madoc
Mixed	12.20 p.m.	1.20 p.m.	
Mixed	6.30 p.m.	7.40 p.m.	

Going South.

	Arr.	Lv's	Madoc
Mixed	5.00 p.m.	3.45 p.m.	
Mixed	None of the above trains run on Sunday.		

GRAND TRUNK RAILWAY SYSTEM

Special One-Way Excursions From

Belleville

To Billings, Mont. $37.05
Colorado Springs, Denver, Pueblo. $42.05
Butte, Ogden, Salt Lake City $45.05
Nelson, Rossland, B.C. $45.05
Spokane, Wash. $45.05
Portland, Ore. $45.05
Seattle, Wash. $45.05
Vancouver, Victoria, B.C. $45.05
San Francisco Cal. $46.80

Proportionately low rates to other points. Tickets on sale from March 1st to May 15th, 1905.

SPECIAL SETTLERS' TRAINS TO NORTHWEST.

Special train with Colonist Sleeper will leave Toronto at 9.00 p.m. every Tuesday during March and April for Manitoba and Northwest. Passengers travelling without live stock should take the Pacific Express, leaving Toronto at 1.45 p.m.

For tickets and full information call on

H. C. Thompson, C. P. & T. A., or T. H. Coppin, Depot Ticket Agent.

CANADIAN PACIFIC

Settlers' Trains

Will leave Toronto every Tuesday during March and April at 9.00 p.m. for

Manitoba and the North-West

and run via Grand Trunk, North Bay and Canadian Pacific. A Colonist Sleeper will be attached to each train. Passengers travelling without live stock should take the train leaving Toronto 1.45 p.m. Train leaving Toronto at 9.00 p.m. is for those travelling with stock.

Full particulars and copy of Settlers' Guide and "Western Canada," from S. Burrows, Canadian Pacific Agent, or C. B. Foster, D.P.A., Toronto.

S. BURROWS,
C. P. R. Agent, Belleville.

NEW YORK CENTRAL
& HUDSON RIVER R. R.
THE FOUR-TRACK TRUNK LINE.
SHORTEST Route to the United States via Cape Vincent, N. Y.
GOING EAST AND WEST.

	Daily except Sunday
L. Belleville (G.T.R.)	noon
Arr. Kingston, G.T.R.	1.25 p.m.
Lv. Kingston (str.)	2.00 p.m.
Arr. Cape Vincent (str.)	4.30 p.m.
Lv. Cape Vincent, N.Y.C.	4.50 p.m.
Arr. Watertown, N.Y.C.	6.50 p.m.
Arr. Oswego, N.Y.C.	9.05 p.m.
Arr. Syracuse, N.Y.C.	9.35 p.m.
Arr. Rochester, N.Y.C.	1.05 a.m.
Arr. Buffalo, N.Y.C.	3.50 a.m.
Arr. New York, N.Y.C.	7.35 a.m.

Convenient train service in opposite direction.
Pullman Sleeping and Parlor Cars.

2c a Mile.

Books for 500 miles of travel on New York Central and leased lines within State of New York, cost only $10 while books for 1000 miles over New York Central, Boston & Albany, Buffalo, Rochester & Pittsburg, Philadelphia & Reading and C.R.R. of New Jersey cost $20. Secure further information and purchase tickets from H. S. Polger, N.Y.C. agent, Kingston, Ont.

GEORGE H. DANIELS,
Gen'l Pass'r Agent.

A. H. SMITH, General Manager,
New York.

G. G. GRIDLEY, Gen'l Agent,
Watertown, N.Y.

VEGETABLE DISHES

We have just secured about 50 odd Vegetable Dishes, all printed and gilt veined; regular price $1.00 and $1.25; clearing at 50c each.

CUSHION TOPS

100 Japanese Cushion Tops clearing at 15c each.

CUSHION GIRDLES

200 Cushion Girdles, all shades and combinations of shades, with tassels, 25c each.

SOAPS. SOAPS.

Eclipse Soap, 6 bars for 25c; Chicago Hard Water, 7 bars for 25c; Virgin Castile, 3 cakes for 10c; Jack Canuck, Tar Soap, 5c, etc.

TEA AND COFFEE.

We ask you to give our Japan Tea at 25c, and our fresh ground Coffee at 30c lb., a trial and think they are the best value to be had in the district.

AT THE BEEHIVE

Chas. N. Selmar

The great trouble with the fellow who knows it all is that he doesn't. The woman who drives a man to drink has no need of a whip.

BUSINESS DIRECTORY

MEDICAL

JOHN J. FARLEY, M.D., C.M., M.B. C.S., England.
Office and Residence—Corner of Bridge and George streets—three streets East of Post Office.

JOSEPH CALDWELL.
Dentist, Belleville Ont.
Dental rooms Caldwell Block; residence Bridge St.; office hours 9 to 5.

LEGAL

WILLS & WRIGHT.
Barristers, Solicitors, Notary Public &c., Belleville.
Office—9 Campbell Street.
MALCOLM WRIGHT

J. FRANKLIN WILLS
Money to Loan at Lowest Rates.

W. C. MIKEL, B. C. L.,
Barrister, &c.
Solicitor for City of Belleville.
Office—City Hall.

PORTER & CARNEW.
Barristers, Solicitors, Notaries Public, etc.
Offices—Robertson Block, East Front St., Belleville, Ont.
'Phone 67.
E. G. PORTER. WM. CARNEW

WILLIAM N. PONTON.
Barrister-at-law, Solicitor, Notary Public, Conveyancer, etc. Office over Agricultural Loan and Savings Company, Belleville.

WILLIAM J. WALLBRIDGE,
Successor to Hon. Lewis Wallbridge Q.C.
Barrister, Solicitor, Conveyancer, etc. Office, Campbell Building, corner Front and Bridge Sts., Belleville, Ont. Colonist Sleeper will be attached to each train. Passengers travelling without live stock should take the train leaving Toronto 1.45 p.m. Train leaving Toronto at 9.00 p.m. is for those travelling with stock.

Full particulars and copy of Settlers' Guide and "Western Canada," from S. Burrows, Canadian Pacific Agent, or C. B. Foster, D.P.A., Toronto.

FRANCIS S. WALLBRIDGE,
Barrister, Solicitor, Conveyancer, etc. Office, Campbell Building, corner Front and Bridge Sts., Belleville, Ont.

Money to loan—Private Funds. Solicitor for the Standard Chartered Bank of India, Australia and China; Solicitor for the Standard Life Assurance Company.

Money to loan—Private Funds. Solicitor for ...ad Hastings Savings and Loan Company of Canada.

FRANCIS S. WALLBRIDGE,
Successor to Hon. Lewis Wallbridge Q.C.
Barrister, Solicitor, Conveyancer, etc. Office, Campbell Building, corner Front and Bridge Sts., Belleville, Ont.

Money to loan—Private Funds. Solicitor for the Standard Life Assurance Company.

Money to loan at 6 per cent on easy terms on good land security. Charges moderate.

INSURANCE.

Fire, Life Accident & Plate Glass Insurance Agencies.

THE GUARDIAN,
ASSETS, OVER $7,000,000.
INS. CO. OF NORTH AMERICA,
QUEBEC AND METROPOLITAN FIRE INS'CE CO'S.
Insures farm and city property at lowest rates.
Canadian Railway Accident Ins. Co.
Office Campbell St. Belleville, Ont.
R. W. ADAMS.

THOMAS STEWART.
INSURANCE & REAL ESTATE
Agent for Royal Union Fire Insurance Co., Scottish Union & National Insurance Co., North British & Mercantile Ins. Co., London & Lancashire Fire Ins. Co., Dominion of Canada Guarantee & Accident Co., Provident Life of New York, New York Plate Glass Insurance Co.
Bridge St., Belleville.

Money Saved is Money Earned can earn you money by saving it for you in your Fire Insurance.

The Anglo-American Fire Ins. Co
The Western Assurance Co.
The Equity Fire Ins. Co.
Are strong Canadian stock companies: to insure Farm and City Property at as low rates as other stock companies. Call and see us before placing your fire insurance.
Office—Bridge St., same entrance as Quinn's Laundry, Belleville.
H. FREEMAN KETCHESON

Fire, Life & Plate Glass Insurance

Liverpool & London & Globe at England.
Waterloo Mutual, of Waterloo, Ont.
Lloyd's Plate Glass.
Home Life Association, Toronto.
North British Mercantile.
Farm and other property insured in First-class Reliable Companies and all lowest current rates. Losses promptly settled. Land valuations and transact general Real Estate business and sale or purchase and renting of property. Appraiser for the Hastings Loan Co.

W. P. HUDSON, office above Bath-bun's office, ore, Bridge and Pinnsle Sts., office and residence 191 Hotel Quinte, Belleville.
'Phone 168.

MISCELLANEOUS.

CHAUNCEY ASHLEY.
Issuer of Marriage Licenses.
Private Office, Bridge St., Belleville, opposite the post office.

Residence, first house east of W. W. Chown's Mfg. Co., Station St. Appointments made.

G. A. Bennett,
Carpenter, Joiner, Builder
Workshop and Office—Victoria Ave.
Next McCrodan's grocery.
Estimates furnished.
Work promptly executed. Prices and quality MODERATE.
—SPECIALIST ON—
Parquette and Hardwood Floors.
Grille and Fireplace Mantels.
Building and House Repairs & Alteration.
Office and Store Fixtures also Cabinet Work and Furniture Repairs.
G. A. BENNETT—Office Victoria A

A man's idea of a silly woman is one who laughs at some other fellow's jokes.

The Yellow Holly

By FERGUS HUME,
Author of "The Mystery of a Hansom Cab," Etc.

Copyright, 1903, by G. W. Dillingham Company

"On w'ill grounds did Lola base that accusation?"

"She said her mother told her."

"And what did Mrs. Jersey say?" asked George.

"She denied it and made some sort of excuse. I remained for no more, I knew then that Mrs. Jersey had killed my Percy."

"But she did not. It was an accident."

"I know. She explained. But she was the cause. I was right to kill her. But for her Percy would have been alive. I would have been his wife, and you, George, would have been my step-son."

"What did you do next?"

"I went up to my room and resumed my game of patience. I intended to



Noted at the very table where her victim had sat.

have a talk with Mrs. Jersey the next morning, but when I found that she had struck Margery I came down at once."

"That was after 11?"

"About a quarter past. Mrs. Jersey was in her room. We talked, and I told her what I had heard. She decided it, I pointed to the stiletto which was on the table as a proof that the girl had been here. Mrs. Jersey said that it was the same stiletto with which Percy had been killed, as Lola had received it from her mother. This put the thought into my head that I had intended Mrs. Jersey should be slain with the same weapon with which my darling had been stabbed.

"I accused Mrs. Jersey of having killed Percy. She gloried in the fact that it was through her he had died. She declared that if Ireland had not held her hand she would have had him dead at her feet. She exulted that the accident had fulfilled her intention and taunted me with the fact that I never became his wife, I was very quiet," added Miss Bull, her eyes glittering, "but my blood was boiling. Mrs. Jersey turned her back on me, with an insolent laugh, and sat down. The stiletto was on the table. Her head was turned away. I softly took the dagger and"—

Miss Bull rose. "George, you now know all. Go! No, do not shake hands. I have avenged your father, and I expect I will be hanged."

Margery burst into renewed weeping, and Miss Bull scoffed her, talking to George the while. "Tell my sister," she said, "that the name of Howard will not be mentioned. I will die under that name. No disgrace will be brought on her. As to Dorothy"—here Miss Bull's eyes grew tender—"no disgrace will befall Mr. Marry her, George; love her, make her a good husband and take this kiss to her from a sorely tried woman."

Before the astonished George knew what she was about he felt a pair of cold lips pressed to his own. The next moment she had pushed him out of the room and had locked the door. That was the last George saw of her.

Whether Margery had agreed to die with her or whether Miss Bull, knowing what a miserable life the girl would lead after her death, compelled her to take the poison will never be known, but when the door was burst open the two women were found on the floor in one another's arms. On the table was an empty glass, and it was ascertained that Miss Bull and Margery had taken prussic acid. Dawbey entered the room an hour after the death, alarmed by the silence. He found that his prey had escaped. Miss Bull was buried under her false name, and Margery was buried with her. Nothing of Miss Bull's sad past or of her killing of Mrs. Jersey came to light.

Six months later George Vane was seated in the library of the mansion in St. Giles square. It was after dinner, and Derrington occupied his usual chair. The old man looked brighter and happier than he had looked for many years. Daily George grew a greater favorite with him, and on the morrow George was to be married. Lord Derrington had insisted that as it was his last night as a bachelor George should dine alone with him and would not admit even Walter. "It's the last time I'll have you all to myself, George," said the old man pitiously. "After tomorrow Dorothy will possess you."

"Not at all," replied George, "you will have as much as ever. We will come back from the honeymoon in a month, and then we will live here. A lady in the house will make a lot of difference. You won't know this place when Dorothy is flitting about."

"Don't! Her mother is the kind of woman who flits."

"Oh, I don't think we'll be troubled much with Mrs. Ward. Since the shock inflicted by her sister's end death she has become religious."

"Bah! That's only a phrase. Poor Miss Bull!" said Derrington. "I like to think of her under that name. She had a sad life. I don't wonder she killed herself. Do you think she was mad, George?"

"No. But I think the memory of her wrongs, which were all caused by Mrs. Jersey, was too much for her. She was mad for the moment, but she told me the terrible story in the calmest manner."

"And who came in at the front door that night?" asked Derrington.

"No one. After the murder Miss Bull opened it to fly—panic stricken, I expect—but Margery came downstairs and stopped her. Miss Bull closed the door and remained to face the worst."

"Well, she is dead and buried, and the scandal is laid at rest, unless that Bawdrey revives it."

"Oh, you can trust Bawdrey," said George, smiling. "His and Lola's are quite happy, and she has almost forgotten me. I got a letter from Bawdrey the other day. He is quite in the wife's agent, and they are making a lot of money."

"All the better. He won't talk about that business. By the way, I forgot to ask you how you invested the money?"

"The money he left to me? I have settled that on Dorothy. How addicted he was to gambling! Dawbey said, 'just an hour after I left the house.'"

"Well, five thousand a year is not to be despised. Have you settled it all on Dorothy?"

"Every penny. Don't you approve?"

"Oh, yes, so long as Mrs. Ward doesn't get it."

"You can depend upon that, sir. But Dorothy will have it—Dorothy, whom I shall see tomorrow crowned with orange blossoms, and"—

Derrington laughed, but not unkindly. "Well, well, better orange blossoms than yellow holly."

George nodded. "I hope never to see yellow holly again," he said, and Derrington agreed. So their conversation ended on the threshold of George's new life with that last reference to the old.

THE END.

THE GIRAFFE.

Hard For It to Browse on the Leaves of Trees and Shrubs.

"You can always tell giraffe country at a glance," said Captain Manel, the big game hunter. "A place of bushes, trees or no bushes or trees at all is sure not to have any giraffes in it. Always look for low trees with abundant foliage before you look for the giraffes. No matter how fertile the ground may be or how full it may be of fine juicy grasses and other vegetation that would furnish abundant food for the giraffes, you won't be likely to find them unless there are trees. The reason for this is that it is very hard for the giraffe or camelopard, as it is sometimes called, to browse on the ground as it would be for a man to stoop over without getting on hands and knees and pick something up from the ground with his mouth. There is no more awkward and painful sight than to see one of these beautiful beasts feeding from the ground. It straddles its immense forelegs out sideways till they look as if they were being stretched like india rubber, bends it awful and clumsily lowers its body, jerking its forelegs spasmodically to keep its balance. That is why a giraffe is not so apt to browse on low growing vegetation."

A Tree on Stilts.

In Lake county, Cal., to the north of San Francisco, is a tree on stilts. It is an oak tree growing near the edge of the lake. The water at the base of the tree washed away the soil from the roots of the tree and, receding, have left the tree supported by the uncovered mass of roots.

Only a Little Cold often Develops into Catarrh.

Colds are dangerous things to trifle with. They hang on and kill, and people keep putting off curing them; until that stuffy feeling in the nose proclaims that catarrh has developed. Stop the cold while it is only a cold. Japanese Catarrh Cure instantly relieves "cold in the head." The balmy, aromatic pomade soothes and healsthe inflammed surfaces, clears the air passages, and arrests the disagreeable discharges. The treatment is so pleasant and so simple, that Japanese Catarrh Cure holds first place in thousands of homes throughout the Dominion.

Mr. Alex. Bettis of New Westminster, B.C., writes: "I have for some time used, and sold in the ordinary way, Japanese Catarrh Cure and in less than two days the most terrible inflammation I ever had. I can highly recommend it as the best applicance for catarrh."

All druggists sell it at 50 cents a box or sent by mail.

The Griffiths & Macpherson Co., Limited, Toronto, Canada.

SOLDIERS' ANECDOTES.

From Mr. Settle's New Book, Just Published by Methuen & Co.—Determination of Edward the Crusader.

When he became King of England, on the death of his father, Edward I., the greatest warrior Sovereign who has ever ruled over these fortunate isles was away in the Holy Land conducting a crusade.

Through heat, with many difficulties and though his small force of soldiers seemed to melt away through disease and desertion, Edward still marched on against the Saracens. When his enemies wished him to turn back, he airily said, "I will go on, if I go on with no other follower than my servant!"

Oldest Regiment.

"Pontius Pilate's Body Guard" used to be the extraordinary nickname given to the 1st Foot—now the Royal Scots—which has the distinction of being the oldest regiment in the Army. The name originated during a dispute between the regiment then known as the "Regiment de Douglas," or "Douglas Ecossais"), when in the French service in 1637, and the Picardy Regiment, as to the antiquity of the two corps.

The Picardy lieutenant laid claim to having been on duty on the night after the Crucifixion. To this the 1st Foot wittily rejoined, "Had we been on duty, we should not have slept at our post!"

A Better Joke.

When General Oglethrope was in England in his youthful days serving with the army of Prince Eugene, a beligo of Wurtemberg, at an entertainment, filliped some wine into Oglethrope's face.

The latter turned his eye on him and remarked, "That was a good joke, but you let better in England," and thereupon threw a glass full of wine into the face of the prince!

Witty Reply.

In the days of Marlborough, one of his generals, on a short holiday in England, was dining at the Mansion House one day, when an alderman sitting next to him remarked, "Yours, sir, must be a very laborious profession!"

"Oh!" no," replied the warrior, airily; "we fight for four hours in the morning and two or three hours after dinner, and then we have the rest of the day to ourselves!"

Ralph Sneyton.

At the siege o Badajos a cannon-shot, fired by the French, struck the ground close to him, the toe of the British artillerymen on the back, killing him to the ground. He was thought to have been killed on the spot, but in a moment to the surprise of his comrades, he jumped up unhurt, the shot having glanced off his knapsack. It is recorded that the fortunate soldier was afterwards known as "the bomb-proof man."

In the same engagement a British soldier, having fired at one of the enemy without orders, was reprimanded by his colonel, who asked the reason why he had so offended. "Why, sur," replied the soldier, scratching his head at the same time, "I ar'n't nought to eat this two two days, and I thought as how I might find summut in his knapsack!"

Puzzled Russians.

In connection with the 93rd Regiment at Balaclava another amusing story is recorded. The odd appearance of the Highlanders in their national kilt attracted the attention of the Russians who came into the camp under a flag of truce.

After discussing the matter among themselves for a little time, one of the Russian officers asked, "What sort of soldiers are those in the petticoats?"

"These," replied a waggish British officer, "are the live sort of soldiers who ride on the grey horse!"

The allusion, of course, was to the Scots Greys, who were in the vicinity.

Partial Bullet.

There is an admixture of comedy and tragedy in the following incident which occurred at Quatrabras, where Major W. Sampson, of the Imperial Light Horse, observed a man lying down, and ordered him to go on. The poor fellow retorted that he was perfectly willing to go on, but at that moment was too paralysed with fear.

Major Sampson galloped on, but shortly afterwards was surprised to see the trooper charging past him. "What's the matter?" shouted the major. The trooper showed that his moustache and part of his upper lip had been carried away by a Belgian bullet, and yelled fiercely, "Where are the devils? Let me get at them!" With that he galloped on, and was in the front of the charge the whole way.

One Dickens Used to Tell.

Charles Dickens used to tell this story about a clergyman: "This preacher had been called to officiate at the funeral of a relative of a Conservative editor, and as the latter had himself aimed to be a Liberal leader in the district he and the editor had often crossed swords. This time the chance came to deliver a home thrust, without a chance for either party or reply. At the coffin of the deceased, beside which the editor and other mourners knelt together, the preacher made this appeal: 'Lord, overrule in Thy mercy for the welfare of all assembled, including the reptile now sprawling in Thy presence, who has frequently abused Thy servant in the columns of his beastly publication.'"

CURIOUS SCRAPS.

Like Old Times.

"Afternoon tea" is not quite such a modern institution as people generally suppose. Dr. Alexander Carlyle, the eminent Presbyterian diving of the 18th century, in describing in his autobiography the fashionable life of the Duchess of Hamilton in 1758, says: "The ladies gave afternoon tea in their turns, which consisted but once in four or five weeks, amounted to a trifle."

An Improvement on Nature.

Nature gives us fruit to keep us healthy. But fruit can't bring back health after we lose it. It takes something more effective than fresh fruit to cure Stomach, Liver and Kidney Diseases.

Fruit-a-tives
or Fruit Liver Tablets

are fruit juices in tablet form. We improve on nature by our secret process. By it, we so change the medicinal action of the fruit, that "Fruit-a-tives" are rendered effective enough to cure Constipation, Biliousness, Torpid Liver, Indigestion and Sick Kidneys.

If you want to be rid of these troubles, ask your druggist for a box of "Fruit-a-tives." They never fail. 50c. a box.

FRUITATIVES, LIMITED, OTTAWA.

Beaten in Her Ambition.

In the Copyright Register of Stationers' Hall if the entry: "Edward White, entered for his copie, etc., a ballade, showing how a fond woman falsely accused her selfe to be ye Kinge of Spaine's wife." Edward White, a humble clerk, was for the same whipped through London the 21st. ye day of December, 1595, being known to be a butcher's daughter of London, viz."

Queer Use for a Royal Tomb.

In the Right Hon. William Windham's diary, under date July, 1788, is the entry: "Rode in the morning to Peterborough to see the Cathedral . . . Tomb of Mary Queen of Scots removed to the dean's garden, and used as a mausoleum."

The Sign of a Deadly Grime.

According to local tradition the sign of The Sinner's Castle on the road between Woodstock and Banbury, has a very quaint origin. The story goes that in the long, long ago, while the house was being built, and approaching completion, a resident of the district named Sturdy was murdered by another whose name was Castle. The hanging of the latter on the highest beam for and the opening of the hostelry coming near together, one of the earliest customers was the Sheriff, Sturdy's friend. Sturdy's Castle, and it has been known by that sign ever since.

Good Business.

In Grantham there is a tavern called "The Living Sign. Before the house is a small tree, in the branches of which is established a well-populated bee-hive, and over the entrance to the hostelry is inscribed the couplet:

"Two wonders, Grantham, now are thine—
A lofty steeple and a Living Sign."

A DICKENS BALL.

Descendants of the Novelist Will Appear in Costume.

A group of descendants of Charles Dickens will represent some of the characters in his novels at a remarkable Dickens ball, which will take part at the Royal Palace Hotel, Kensington, under the patronage of Princess Cæsarian of Schleswig-Holstein.

Every one who attends the ball will represent some character from the pages of the famous novels, but chief interest will naturally centre in the group that will be headed by Mrs. Henry Dickens, wife of the eminent K.C., and the novelist's son.

The party includes nearly a dozen bearers of the famous name, and it is the intention of the novelist's descendants to give the public a realistic portrayal of the chosen characters.

The novelist's grandchildren will represent the Cheeryble brothers in "The Old Curiosity Shop," and they will include Little Nell, Mrs. Jarley, and the Little Marchioness.

The Dickens family group will dance a Sir Roger de Coverley together.

"Dear lady, for instance, is bringing a large party to represent the principal characters in 'A Tale of Two Cities.'

"Another party, numbering about fifty, will appear as the chief characters in 'Nicholas Nickleby,' and the third party is a group of costumes from 'Martin Churzlewit.'

"The most peculiar character so far is the Dodo in 'Alice in Wonderland.' There are at least half a dozen Mrs. Gamps, several Sam Wellers and Dolly Vardens, a Mrs. Bardell, and a Micawber.

"One lady will wear the costume of 'Little Dorrit,' the original of whom, by the way, is still alive, and is an old lady of ninety."

Old gowns and dressings are serving as fashion plates, and every effort is being made to obtain accurate designs.

Apart From Hospital is to benefit by the Dickens ball.

She Was Great.

"Say, Dusty, I've just been readin' about Charlotte Corday. She was a great woman all right."

"Wot did she do?"

"Killed a feller that was takin' a bath."

Art is the work of man under the guidance and inspiration of a mightier power.—Ware

Do you Stand on your Feet Much?

Or would you like to if it were not for the discomfort of tired, aching feet? Put *FOOT ELM* in your shoes and you can stand or walk all day without discomfort. Prevents chafing and blistering, incidental to breaking in new shoes. Great for chilblains. 25 cents at all druggists or postpaid from

STOTT & JURY, BOWMANVILLE, ONT.

YOUNG FOLKS

THE MAGIC BOTTLE.

A Trick That Will Teach a Little Lesson In Physics.

Here is a trick that will prove a puzzle to those who are not pretty well up in physics.

Take an ordinary dinner plate and fill it with water, then a small empty bottle, and assure the spectators that you are wizard enough to pour water through the solid bottom of the latter.

Pass the bottle around that all may see it perfectly empty and dry; then, having thrust a stick into it and held it to the fire until it is very hot—toe



THE WATER RISING IN THE BOTTLE.

hot to hold in the bare hands—stand it, mouth downward, in the plate of water. At the same time pour a tablespoonful of water on the bottom of the bottom, as if you were beginning to fill it in that way.

Each time you do this the bottle will be seen to retain more water, and as a corresponding amount will have disappeared from the plateful from which you are dipping it, it will easily appear as though the water had passed through the bottom of the bottle.

Of course the secret is that the water really rises from the plate with the contraction of the air as the bottle cools.

Sentence.

"Among all the useless things that afflict society," said the housekeeper, "it would perhaps be impossible to find anything more entirely absurd than the high headboards and footboards with which beds are still made. No bed needs only a footboard and headboard high enough to support the pillows and keep the coverings in place they bring, and the superfluous materials now put into such projections not only make the bed clumsy hard to move, but unnecessitate its being placed not where one wants it, but with the high headboard against the wall."

One Trial to Please Us

will ensure your using it ever after to please yourself.

"SALADA"

CEYLON NATURAL GREEN tea is healthful and delicious as well as being absolutely "PURE." It is as far ahead of Japan tea as "SALADA" Black is ahead of all other black teas. Sold only in sealed lead packets. By all grocers.

Given the Highest Award and Gold Medal at St. Louis Exposition, 1904

Are Your Trousers Stamped?



Very few wholesale tailoring houses are willing to put their names on the garments they manufacture—have no confidence in their own goods.

Every pair of trousers from our factory bears our trade mark on the curtain.

Thus, our reputation is at stake, and you know what that means—we've got to put our very best workmanship and intelligence into every pair.

If our name is on your trousers you can depend the quality and style are right.

If your dealer does not keep them send us a postal card and we will tell you where you can get them.

English Woolen Mills Company,
"TROUSER KINGS"
LONDON CANADA

PIES.

Fresh Pies out in time for your dinner, made on large 9 inch heavy paper plates, so there will be no charge for plates.

Lemon 20c. Mince 20c. Pumpkin 15c. Apple 15c. Meat Pies 5c each ICE CREAM EVERY DAY.

Ed. F. Dickens.

CATERER

INTELLIGENCER JOB OFFICE
FOR CHEAP AND ARTISTIC WORK

Free Offer TO READERS OF THE Intelligencer

MADAME

Free Offer TO READERS OF THE Intelligencer

Having contracted at considerable expense with the publishers of this high-grade magazine, we beg to offer

One Year's Subscription Free of Cost

to all and any readers of our paper who sign and send in the coupon below at once, accompanied by the price of one year's subscription to The Intelligencer in advance to March 1, 1906, or later.

MADAME brings a monthly message of culture to your home and contains all that is best in literature and art. It is endorsed by over THREE MILLION OF THE MOST CULTURED WOMEN OF AMERICA, being adopted by the National Council of Women of America as their official organ.

Sign and Send This Coupon

TO-DAY

Daily By Mail - $3.00
Weekly By Mail - $1.00

To The Intelligencer Printing & Publishing House, Limited, Belleville, Ont.

Gentlemen: I agree to subscribe to The Daily or Weekly Intelligencer for 12 months at the regular rates on condition that you send me MADAME, post paid every month for one year. Enclosed is $.....

Name.....

P.O.....

Address.....

CASH MUST ACCOMPANY THIS COUPON.

Remember: Your Subscription to The Intelligencer Positively Paid in Advance to March 1, 1906, or Later, Entitles You to a Free Copy of MADAME for Twelve Months. Do not expect the Magazine at once. From two to six weeks must elapse, varying with the time of the month at which your subscription reaches this office.

SAMPLES TO BE SEEN AT THE INTELLIGENCER OFFICE.



FROM THE COVER DESIGN OF THE MARCH METROPOLITAN.

THE LATEST NOVELS, FREE

The METROPOLITAN MAGAZINE'S Great Special Offer to Readers of this Paper. A Rare Chance for Novel-Readers.

Everybody likes to read a good novel. Here is a chance for them to get the very latest, best, and most popular novels, free. They are all bound in cloth, and are the regular editions sold in the bookstores for $1.50 per copy.

By the actual reports of the booksellers throughout the country, the six best-selling books to-day are:—

1.—THE MASQUERADER. by Mrs. Thurston. This story has created more interest and discussion than any other novel for a long while.

2.—THE PROSPECTOR. by Ralph Connor, the author of "The Man from Glengarry." "Black Rock," and "The Sky-Pilot."

3.—BEVERLY OF GRAUSTARK by George B. McCutcheon, author of "Graustark." It is a fascinating story, full of incident and romantic interest.

4.—THE SEAWOLF, by Jack London. This is the powerful and original novel by the author of "The Call of the Wild."

5.—THE PRODIGAL SON, the newest and strongest of Hall Caine's novels. Author of "The Christian."

6.—GODS (GODS MAN). Marie Corelli's absorbing novel in which Miss Corelli discusses some vital problems of the day.

Our SPECIAL OFFER Is as Follows:

To any person who will send us two yearly subscriptions for the Metropolitan Magazine, we will send, free of all charge, any one of the popular novels mentioned above.

Every reader ought to find in this list something to suit his taste. The subscriptions must be accompanied by the regular subscription price of $1.80 each. Send us two subscriptions, your own subscription and that of a friend (or those of two friends), with $3.60 (the regular cost of the two subscriptions alone) and you will receive, free of all charges, one of the novels advertised above. The publishers' price on each of them is $1.50 each.

Please note that our friends should be careful to request the books when ordering subscriptions.

Cut Out This Coupon in Ordering and send it to us with $3.60.

THE METROPOLITAN MAGAZINE, 3 W. 29th St., New York City.

I accept your special offer and send you $3.60 herewith. Please send one subscription for 12 months, to the following address.

SUBSCRIPTION NO 1

Name ..... Street No. .....

Town ..... State .....

SUBSCRIPTION NO 2

Name .....

Street No .....

Town ..... State .....

Please also send the 6 No vels to the Name .....

Street No .....

Town ..... State .....

Begin Your Subscription with the

Great March Number

(NOW READY.)

Contains 20 Prominent Features. A cover designed by Edward Penfield, 100 illustrations (some of them in color), six short stories, and 128 pages. One of the features of the number is

PRESIDENT ROOSEVELT

from the stand point of a Southern Democrat, By THOMAS NELSON PAGE.

A typical Southerner writes this article about the President. It is a critical and dispassionate estimate of the President. The whole paper is very startling and admirably serves to call attention to the changing attitude of the South toward Mr. Roosevelt!

OUR VITAL ARTICLES ARE.....

(1) The Financial Centre of the World BY BURTON J. HENDRICK, ILLUSTRATED BY JULES GUERIN.

(2) Richard Wagner's Greatest Romance.

An account (illustrated in colors) of Wagner's love-story. The woman whom he really loved, and who inspired him to write his greatest musical drama. By James Huneker.

(3) A New "Uncle Remus" Story BY JOEL CHANDLER HARRIS, ILLUSTRATED BY A. B. FROST.

AND SIXTEEN OTHER FEATURES.

At all News-stands 10 cents per copy.

Resignation Is Announced.

(Concluded from page 8)

owner say or do on his organ, Le Soleil. The way little Manitoba was treated was then touched upon by the speaker, and he passed on to say that Mr. Sifton, by his resignation, had justified his mission into Ontario some years ago, asking Ontario's sympathy and aid to prevent his own Province of Manitoba from having educational shackles put upon it. He claimed that Sir Wilfrid stands to-day discredited in both Houses and country.

Separate Church and State.

Mr. Maclean concluded: "What the people of Canada believe is separation of state and church. With regard to what is embodied in the constitution, so far as Ontario and Quebec are concerned, we say all right, we accept the situation."

A Voice: "Thank you."

"Now, more, I go further and say I for one would not lift my hand to interfere with the people of these western Provinces to prevent them having Separate Schools if they desire them; but my plea is that the question must be left to them, that we must not impose these schools upon them. I am ready to declare here or anywhere else—shall I say as a Liberal or a Democrat?—for the principle of the entire separation of church and state, so far as our constitution will permit."

Leighton McCarthy Opposed.

Leighton G. McCarthy, North Simcoe: "I simply rise to announce to this House, as I have previously announced to individual members of this House, that I am, like the late Minister of the Interior, absolutely opposed to the clauses submitted in this bill, that I will oppose it and suppose it unfavorably."

His Position Known.

Dr. Sproule said he thought his position on this bill is pretty well known, but he rose to ask if the Prime Minister could not supplement the information given of Mr. Sifton's resignation by saying who the new incumbent of the Interior office made vacant would be. Also, if he did not think it would be well to tell the House that he was prepared to drop that clause of the bill? He congratulated the member for Brandon, and would like to know if it would not be possible to have more copies of the bill printed. He had been asked for a hundred, he could supply only five.

After speeches from Col. Hughes, George Taylor, Hugh Guthrie (who declared himself in favor of the bills), and Hon. John Haggart

Sir Wilfrid Hedges

Sir Wilfrid Laurier, who was received with loud cheers, then made the following speech:

"I have no observation of any kind to offer in the discussion of this question, because the occasion does not call for any observation. The whole question that has been made by myself and by my late colleague, the present member for Brandon, Hon. Mr. Sifton, member for South York knows better than anybody that on account of an extreme Ministerial exhaustions are to be given when a gentleman withdraws from the administration because of the act of the Prime Minister and for the Minister with the responsibility of the administration they deem fit. I rise simply to answer to one question which is not at all pertinent to the issue, because everybody that has been said on this bill on this occasion and that which refers to the withdrawal from the Cabinet, is quite foreign to the issue before the house. But the Hon. gentleman has questioned me with regard to the bill which has been issued purporting to be certain ordinances from the Governor in Council. I am not aware of any elementary knowledge that the House, every, the House is entitled to the amplest information, and that it shall have at all times and at each hour for anything it settled. But many of the matters which have been introduced would be absolutely foreign to the question which I am forced to bring before the House that is to say, the resignation of my Hon. friend from Brandon. The other questions will come up at a later date."

Sir Wilfrid, in closing, referred to the insinuation made in the course of the debate, that in bringing forward this measure, there was an ambition on the part in some way to get rid of the Minister of the Interior. He simply made the statement to give it the most emphatic denial he could.

The motion for return was negatived, and the matter then dropped.

Winnipeg Wheat.

Winnipeg, March 2.—The resignation of Mr. Sifton has created a profound impression on the west, but it is generally regarded as serving to clear the air. All sections have a share of opinion unlike in giving credit to the late Minister of the Interior for honesty and courage, but the precise effect of his resignation is difficult to judge at present.

The Anglican Church, usually reluctant to mix in political strife, placed their definitely on record yesterday afternoon, when the House of Bishops for Rupert's Land passed resolutions protesting against the perpetuation of Separate Schools.

All non-Catholic religious bodies are, therefore, now solid in the west in opposition to the education clauses of the autonomy bills.

Among all forms of mistakes psychacy is the most gratuitous.—Eliot.

TO CURE FEVER CHILLS

And such complaints as "shivers" and ague we recommend Nerviline very highly. Twenty drops of Nerviline taken in half a teaspoonful with a little sugar three times daily not only stops the chills, but knocks out the disease completely. Nerviline has a direct action on fever chills and removes the conditions causing them. In stomach and bowel troubles Nerviline never fails. It's pleasant to the taste, quick to relieve and always cures permanently. Get a 25c bottle to-day.

REFLECTIONS

DEATH MASK STAMPS.

The Servian Issue Which Is In Demand Among Collectors.

According to a Belgrade correspondent, the publication of the story of Queen Natalie's intrigue to revenge herself on Servia, followed by the sudden withdrawal by the postal authorities of all the new coronation stamps, is the main topic of conversation throughout the Balkan states.

In order to celebrate King Peter's coronation the Servian government decided to issue a series of high postal labels bearing the new monarch's portrait beside that of his ancestor Karageorge.

The engraving was unfortunately intrusted to a Frenchman named Monchon, a person, it is alleged, very friendly toward Queen Natalie, and he very skillfully introduced into the design for the new postage stamps the ghastly features of the queen's murdered son, King Alexander.

A vast number of the coronation stamps were issued to the public before it was brought to the authorities that the new issue was regarded by many as King Peter's approximating subjects as a "heavenly sign" that the new monarch's reign was to be "brief and bloody."

If one of the new stamps be held upside down the unmistakable death mask of King Alexander may be seen, formed by a portion of King Peter's head with that of the ancestor Karageorge. The nostrils of the two heads together form the eyes of the murdered monarch, the moustaches make the eyebrows, and the eyebrow and eye of Karageorge form King Alexander's nose and lips.

The "death mask stamps," as the new issue has become known, have undoubtedly made a great impression in the army and among the uneducated classes.

"I learn on the best authority," concludes the correspondent, "that the government is taking drastic steps not only to buy up as many of the dangerous labels as possible and is even sending agents abroad to search for them in Austria and England to secure them at any cost from speculators and foreign stamp dealers."—London News.

Of the Earth's Internal Heat.

Whether the internal heat of the earth was in the first place due to the presence of radio active bodies or to planetary energy is a very debatable question, for the answer involves consideration of the origin of the earth as a member of the solar system. Whatever view may be taken of this problem, there can be no doubt that the discovery of the distribution of radio active matter in the earth throws grave doubt on the validity of the estimates made of the age of the earth which are based on the assumption that it is a simply cooling body and tends to show that the present internal heat will be maintained for a much longer interval than was at first supposed.

On this theory of the maintenance of the internal heat no limit could be said to be set for the age of the earth, but some deductions can be drawn from the probable nature of the internal heat within time.—Professor Ernest Rutherford in Harper's Magazine.

A Story of Tom Watson.

Before Tom Watson became attained to his present confidence while addressing audiences he had several misadventures at the outset. On one occasion he was speaking to a mixed crowd not far from his home and was holding away in good style when a singularly beautiful young woman entered the hall. The sweet, impressive with the girl's loveliness, lost the thread of his discourse, hesitated and finally stopped. The young woman, understanding his embarrassment, encouraged him with cries of "Go on," but Watson knew no more of oratory with good effect. His quick wit came to his rescue, however. Stepping to the front of the platform, he said in a low voice, "Ladies and gentlemen, I must be glad to excuse myself to the lady who has just come in fairly took my breath away." Then he sat down amid a hearty round of applause.

Why All the Pearl Streets?

Can you tell me why it is that in nearly every town of any size you are sure to find a Pearl street? There is reason in plenty for Main street, State, Front, River, Water, Church, Chapel, High, etc., but why so many Pearl streets is too much for me. If it were only here and there it might form a coincidence, but it is so general that I am inclined to think there must be some reason for it though for the life of me I can't imagine what the reason may be. Though it may have been known by all but myself. I found for wondering about this thing. I am not jealous of the man or woman who may think that I am a fool for it all, but whoever or whatever he, she or it may be I am anxious to find out. Margaret Thompson in New York Times.

Collapsible Theater Hat.

A collapsible theater hat which may be carried in a small outside pocket and when necessary will resume its former symmetry has been invented by a London milliner for the benefit of her sex. The hat, which has been patented, is made on an ingenious framework, which can be covered with pliable straw, chiffon, lace or cloth-of-fleece, any material save velvet, which would crush too much to be of service. The hat can also be modified in any shape to suit any style of beauty.

A FAMILY CREST.

Procure One at Once If You Want to Be In the Swim.

Any man or woman who pretends to be anything in society now owns a family crest. One may or may not have had forbears, but the crest is no longer an insignia of blue blood. It can be secured for a price, and as the American usually carries any fad to excess he now outcreats the titled families of the old world.

He has it stamped on his cigarette paper as well as his stationery. His wife has it woven into her table linen. The head of his stable orders it in metal on the harness as well as in the lacquer on the carriage door. It stares at the general public from his cap rake. His son has it stamped on his seal ring, and his daughter, if she takes up the craze for tatooing, has it indelibly marked on her anatomy. But the crowning incasualness of the modern use of a crest is the distribution of dinner favors bearing the crest not of the recipient, but of the hostess.

A man of millions who recently refurnished his library had the crest hammered into the brass frieze of the fireplace, and a wholly improbable pair of animals copied from this same crest furnished the supports for the andirons. Little Master Millions is sent forth for his daily walk with the family crest embroidered on his sleeve, where the child of the common people has some small navy or army design to do the trick. Crests on hand handkerchiefs are by no means uncommon, and here the work is done in the most exquisite of convent embroidery. My lady's writing desk is equipped with brass or copper plates hammered in the pattern of her crest.

Entire sets of tableware, including gold and silver plate and the most beautiful of glazed china, are done to order that their owner may exploit the family crest. Just at present there seems absolutely no limit to the methods for flashing one's crests on less fortunate fellow men.

One well known bachelor who is exceedingly proud of his crest has a novel pipe rack. The background is a whole calfskin, in the center of which is mounted the crest, the latter surrounded by pipe racks holding smoking equipment from every corner of the globe.

He who has not a family crest or the right thereto should make substitutes if he happens to be in college. Here an insignia of his chosen fraternity takes the place of his family crest, adorning the furnishings of his room, his stationery and his cigarette paper, to say nothing of his jewelry.

His Troublesome Tool Chest.

When the journeyman plumber went to a Harlem apartment house to fix a broken steam pipe his tool chest attracted attention. It was an army knapsack that he had carried in the Philippines.

"Yes," said the plumber in response to a question by the woman who lived in the apartment, "that is an army knapsack. I brought it home with me with him from the Philippines. When I asked him to give it to me to take home with me on the ship I did it. I did not want it simply because it was an army knapsack or because I had been with my son in the Philippines. I wanted it because it was light, strong and useful. After I had used it for exactly filled the idea of a tool chest I had carried in my mind for a long, long time. But," with a sigh, "I shall have to give it up."

"Why?" inquired the woman of the house.

"Because," replied the plumber, "it takes half my time answering questions about the blamed thing."

A New Roosevelt Anecdote.

A personal sketch of Governor La Follette contributed to Harper's Weekly by Earle Hooker Eaton contains a new and entertaining anecdote of President Roosevelt which Mr. Eaton quotes in the president's own words. It occurred, it seems, at a reception at a reception attended by Governor and Mrs. La Follette. The president and Mrs. La Follette were standing in a one corner engaged in conversation and eating ice cream. He was doing the bulk of the talking, and Mrs. La was an attentive and unwavering listener.

"Suddenly," the president said to the president, "that for at least five minutes I had been pouring ice cream down the front of her handsome evening gown. She had known it all the time, but had not indicated it by even the quiver of an eyelash or by the slightest change in the smiling, interested expression upon her face. She had simply been too polite to interrupt me by word or look or move, no matter what happened to the gown."

A Record Saw.

What is declared by the Philadelphia Record to be the largest and heaviest cold rolled steel band saw ever made in this has just been turned out at the Disston works, Tacony. It is 20 feet long, 15 inches wide, 134 of an inch thick and weighs 1,474 pounds, By repeated rolling the thickness of the band was reduced from .750 to .134 of an inch. The saw is perfectly straight and is a marvel for uniformity of thickness. Hands up to 50 feet long and 24 inches wide are regularly made at the Tacony plant, but it will be almost a year before has a band of such length and weight been cold rolled at any shop in the world.

Paper From Peat.

The latest novelty in stationery is postal cards made from peat. They are made in the mills of Celtebrige, County Kildare, Ireland, where an American has established paper making from the peat of the famous bog of Allen.

THE NEW STORE.

Special Bargains!

—25 pieces Wraperette, regular price 12½c, on sale at .... 9c a yd.
—Ladies' Top Skirts, nicely tailored, at $1.50, $1.75, $2.00 and up
—5 pairs Lace Curtains, regular price $10.00 ea., on sale at ..... $10.00 ea.
—5 doz. Corsets well worth 75c, on sale at ..... 50c pr.
—5 doz. Tape Girdle Corsets, regular price 40c, on sale at . 35c pr.

Table Linens.

—50 ends Table Linen, direct from Belfast and the best value that ever left Ireland, lengths 2¼ and 3 yds., regular price $1.00, go on sale at ..... 65c yd.
—1 piece Unbleached Table Linen 60 inches wide, regular price 45c, on sale at ..... 35c yd.
—1 piece Unbleached Table Linen, 72 inches wide, regular price 60c, on sale at ..... 45c yd

NEW GOODS ARRIVING DAILY.

Wims & Co

PAY $1.00

a pound for ten—and we doubt if you will be any better satisfied than with the tea we can sell you for

40c Per Pound

because it's the best all round value—quality, strength and flavor, all you could ask for—and the price is reasonable. Try it—for your next ten.

STROUD'S Tea and China Store Opp. Anglo-American Front Street, Belleville

STROUD'S 'PHONE 301.

Archbishop Matheson.

Winnipeg, March 2.—At a meeting of the House of Bishops of Rupert's Land, held here yesterday afternoon, Bishop Matheson was unanimously elected to the position of Bishop of the Diocese of Rupert's Land and Metropolitan of the Province, with the title of Archbishop.

The breath of suspicion is often flavored with cloves.

A Woman's Headache

generally comes because of troubles peculiar to women; these troubles come from a cause simple in itself, but which Beecham's Pills will quickly remove. There are many ways in which women suffer and

A Woman's Backache

is another most serious and painful experience of many women. Thousands of women are taking Beecham's Pills periodically and find them wonderful in relieving the suffering. Every woman should acquaint herself with the good these Pills can do, as

A Woman's Suffering

can be avoided by using

BEECHAM'S PILLS

See special instructions to women with each box.

Prepared only by Thomas Beecham, St. Helens, England.
Sold everywhere in Canada and U. S. America. In boxes, 25 cents.

Seven Sutherland Sisters' Hair Grower

GREW THIS HAIR



Toronto, Sept. 16, 1904.
Seven Sutherland Sisters,
Dear Ladies,—
I feel very much pleased to acknowledge the great benefit that I have had from the use of your Hair Grower. For many years past I had a bald spot, which was of an ordinary size, gradually, but surely, so badly that I was in despair. A friend advised the use of your preparation and I procured a bottle, and after using it for a short time found the falling out and started to grow so beautifully that I have kept on using your preparation until now my hair is magnificent, while the baldness has entirely left there, although still slow, it is getting thicker and glossy; in a word I am delighted with your preparations and recommend them to my friends.
Yours respectfully,
MRS. L. HUTCHENS,
64 Wilton Ave.

Home Address: 30 Rue de Paris, Boulogne (Seine), France.

For sale at all druggists, two sizes, 50c. and $1.00 per bottle.

SEVEN SUTHERLAND SISTERS
SOLE PROPRIETORS
CANADIAN OFFICE, 258 YONGE ST., TORONTO
A. H. BAILEY, Pocket Manager.

Recommended and sold by D. 85 Waters, Belleville. 14

Application to Parliament.

Notice is hereby given that an application will be made on behalf of the Corporation of the City of Belleville at the next session of the Legislature of the Province of Ontario for an Act to validate and confirm the tax sale held in and for the City of Belleville in the years 1898 and 1902, and all proceedings incident thereto and all certificates or conveyances given pursuant thereto and to validly vest all property bought in at such sales by the Municipality of the City of Belleville or by the Municipality and validly vest in purchasers other than the Municipality any lands purchased by them at or pursuant to such sales, notwithstanding the omission or neglect of any duty by any Official of the Corporation of the City of Belleville, Treasury or imperative or otherwise, and to authorize the Municipality to sell any of such lands so bought in at any time, whether within, or after Seven years from the date of said tax sales, and to validate and confirm all Assessments, Assessment Rolls and Collector's Rolls for the City of Belleville for the years 1902, 1903 and 1904, and to declare that all sums or amounts appearing upon any of said Collector's Rolls as unpaid upon or as returned against any lands described therein as validly charged thereon as Taxes, under the Assessment Act, and the said lands are or will be sold for any or all arrears of Taxes in respect thereof under the provisions of said Act, whenever and so soon as any part of such sum or amount is or will be unpaid according to said Collector's Rolls for three years from the First of January of the year in which said Collector's Rolls or any of them were given to the Tax Collector for collection, not withstanding any non-compliance of any Official of any duty, either Treasury or imperative, and may be sold upon the issue of a warrant by the Mayor of the Corporation of the City of Belleville, as provided by said Assessment Act, and validly and effectively as if all provisions of the Assessment Act, directory or imperative, prior to the issuing of the Mayor's Warrant had been complied with.

Dated at Belleville, January 26th, 1905.

W. C. MIKEL
Solicitor for the Applicant.
16-22mar2

Tucker Balm

Just received a big shipment of this old and tried household remedy.

DON. G. BLEECKER.
Phone 11.

Local Reading Advertisements.

Twenty-five words or less 25 cts. each; twenty-five words 2 cents per word first insertion. 1 cent per word subsequent consecutive insertion. Headings count as 10 words

Many a man's character has sustained a severe fracture from a slip of the tongue.

Preliminary Showing of

NEW SPRING CLOTHES



WE take pleasure in informing you that the advance guard of the Spring 1905 Suits, Topcoats and Raincoats for men and young men has arrived. A comprehensive gathering of the correct, up-to-date fashions of W. R. Johnston & Co. and other reliable makes may be seen.

Men's and Young Men's Spring Suits—$6.00 to $18
Men's and Young Men's Top Coats — 6.50 to 13
Men's and Young Men's Raincoats — 6.00 to 15

NEW SPRING HATS AND FURNISHINGS

Are also arriving and being shown daily. The new shapes in Soft and Stiff Hats, the new Spring Shirts and a full line of Neckwear and Hosiery in the latest effects are already to be seen.

All Winter Suits and Overcoats

For Men and Young Men are being closed out at a fraction of their worth.

All our finest Overcoats, all Storm Coats and Ulsters, all Fur and Fur-lined Overcoats at prices to make it worth while to buy for next winter.

Big price reductions on all that's left of our Men's Trousers, Gloves and Caps—Come and see.

Quick & Robertson

BELLEVILLE'S BEST CLOTHIERS AND HATTERS.

SPRING SHIRTS

A GOOD JUDGE will appreciate the many points that can be seen in our shirts.

COLORED OR WHITE.

PLAITED OR HARD BOSOM.

FANCY NEGLIGEE.

They are perfect fitting and styles are absolutely correct.

Chas. J. Symons,
successor to W. B. Deacon,
Shirts Made to Order. 248 Front St.

$1 Bottles for 50 cts

Orange Quinine Wine

Each wine glass contains ORANGE WINE and 2 gr. of the purest QUININE.

A splendid appetizer and tonic.

WATERS

The Toggery Shop

We are now settled in our new furnishing parlors

"Next Door Anigo-American,"

where we will welcome all our old customers.

For a few days we will close out at cost all Odds and Ends of winter stock.

As you are aware we have nothing but new goods.

J. J. McGUINNESS, Men's Furnisher.

Fine Neckwear a Specialty.

BOOKBINDING.

Orders for bookbinding should be left at this office. It is surprising how nice a volume can be made of those magazines, even though they are somewhat soiled from much handling. Books, such as journals, ledgers, day books, with any kind of ruling, or bound in any style at very reasonable prices. Blank books, made to order. All work warranted first-class. THE INTELLIGENCER, Belleville.

CHANGE OF COPY for advertisements in The Weekly Intelligencer must be in this office on Friday morning to ensure their appearance in the issue of the following week.

Is there anything more ludicrous than a stout man in a light uniform trying not to stumble over his sword and make an impressive bow at the same time?

CARMAN OPERA HOUSE.
J. E. Carman, Manager.

MONDAY, MARCH 6th

MR. WM. H. O'NEILL PRESENTS:

MR JAMES HORNE
—IN—
Hearts of Oak

By James A. Herne, Author of "Shore Acres," "Sag Harbor" and other Plays. Management of Chas. L. Wier. Prices 25c, 35c, 50c and 75c. Plan open Saturday morning.

Christ Church Concert.

The concert given in the Oddfellows' Hall, Front St., last night, under the auspices of the Ladies' Aid of Christ Church was well attended, and the programme was much enjoyed. It consisted of songs by Mrs. Parker, Miss Vanderwater, Mr. E. Henthorn and Master Horace Carroll, a duet by Mr. and Mrs. Parker, a quartette by Mrs. Parker, Miss Osborne, Mr. Parker and Mr. Henthorn, a chorus by the boys of Miss Dinnelly's Sunday school class, a reading by Rev. Mr. Heagy, a piano duet by Misses Donnelly and Henthorn, and two numbers by Mr. MacColl's orchestra. At the close of the programme refreshments were served.

Champion Liniment for Rheumatism.

Chas. Decker, a mail carrier at Chapinville, Conn., says: "Chamberlain's Pain Balm is the champion of all liniments. I had used it for rheumatism, a great deal with rheumatism in my shoulder. After trying several cures the storekeeper here recommended this remedy and it completely cured me." There is no need of anyone suffering from that painful ailment when this liniment can be obtained for a small sum. One application gives prompt relief and its continued use for a short time will produce a permanent cure. For sale by all druggists.

Mr. Dingle Goes to Toronto.

St. Thomas, Ont., March 1.—W. H. Dingle, organist and choirmaster of the First Methodist Church of this city, resigned to-day to accept a position as organist in Parkdale Presbyterian Church, Toronto. Mr. Dingle leaves for Toronto about the 20th of March.

THINK OF US.

We want you to think of us whenever you think of clothes. Our whole energy is concentrated on securing good things for you to wear. This is true of Clothing, Headwear and Furnishings. Our spring styles are now making a strong appeal to your eye, while our reasonable prices make an equally strong appeal to your purse. —QUICK & ROBERTSON.

Japs Will Squeeze Gen. Pat in a Vise

RUSSIAN LINE OF COMMUNICATION THREATENED BY GEN. OKU — OYAMA SCORES FAST.

(Special to The Intelligencer.)

Tokio, March 2 — Despatch from Gen. Oku states that the Japanese, by recent successes, are now in a position which bids fair to threaten Gen. Kuropatkin's line of communication.

The Japanese left is now in a position to swing northwestward while the right swings northward, thus outflanking Gen. Kuropatkin at Mukden in a vise.

THE HOTEL QUINTE MAY SOON BE SOLD.

MR. HENRY HOPP, OF THE RUSSELL HOUSE, OTTAWA, IN NEGOTIATION FOR ITS PURCHASE.

Montreal Gazette: Mr. H. Hopp, who was manager of the Russell House, Ottawa, for 21 years, is now in negotiation for the purchase of the Hotel Quinte at Belleville.

This is one of the finest hotels between Toronto and Montreal, and Mr. Hopp, being well acquainted with the travelling public, the reputation of this hotel will be maintained and enhanced should the deal go through.

Mr. Hopp contemplates enlarging the hotel, as the present capacity is not sufficient to meet the demand.

The Intelligencer this morning saw Mr. H. Corby, ex-M.P., and asked him if he had seen the above item.

Mr. Corby said he had not, but said that it was true, and Mr. Hopp would be here shortly to look over the property and confer with the stockholders of the Hotel Quinte Company. Further than that he did not care to talk on the subject.

Mr. H. Hopp, the prospective purchaser of the Quinte, is known to all old-timers of Ottawa, who speak of him in the highest terms.

THE MILDEST AND SUREST BE LIEF.

For constipated bowels and piles is Dr. Hamilton's Pills of Mandrake and Butternut, which cause no griping pain and act promptly. Well known to all doctors. Use only Dr. Hamilton's Pills. Price 25c.

The juice of a lemon is excellent as a gargle for sore throat, but should not be swallowed.

OLD BOYS AND GIRLS ARE COMING HOME.

Good Meeting Last Night to Discuss Question of Reunion This Summer—The Idea Enthusiastically Endorsed—Representative Special Committee Appointed—Fund Started to Further the Scheme—Council is Expected to Find Much of the Money Needed—Seems No Doubt Now That Old Boys' Reunion Will be Held and Will be a Great Success.

The Belleville Old Boys' Reunion is off at last to a good start, and there is every prospect that it will not only be held but that it will be in every particular a grand success.

In response to the call of the Mayor, a large number of citizens assembled in the Council Chamber last evening to discuss the matter, and all present were unanimous in favor of holding the reunion and the various speakers were enthusiastic in their remarks concerning the project. Amongst those in attendance were the following: Mayor Sulman, Messrs. C. Bogart, W. H. Walker, J. H. Ingels, W. Fanning, J. Templeton, T. J. Blackburn, F. Deacon, Aid. Foster, H. Anderson, J. A. Tousaw, A. Parson, W. N. Ponton, S. G. Retallack, T. Osborne, H. Ashley, Dan Spence, W. Leavens, W. R. Adams, H. McGinnis, B. Allen, G. Frost, J. Weir, A. Cartwright, Dr. Yeomans, Wm. Johnson, T. Stewart, Lloyd. Pannel, D. J. Fairfield, C. Clapp, P. C. Jones, F. C. Clarke, J. D. Clarke, R. H. Ketchebon, Aid. Bronson, A. McGinnis, T. D. Brown, Aid. Knox, J. F. Wills, and ex-Mayor Graham.

THE MAYOR WILL DO ALL IN HIS POWER.

Mayor Sulman was voted to the chair, and stated the object of the meeting, namely, that of discussing arrangements in reference to an Old Boys' Reunion. He was decided to have one. He said that the feeling throughout the city was in favor of the movement, and as far as he was concerned he would do all in his power to further the project.

COL. PONTON IS ENTHUSIASTIC.

Col. Ponton said he was enthusiastic in this matter, and as a Belleville should be who had children away from the city. The welcome should be spontaneous; all should participate in the reunion, and the City Council should do its part, especially in the matter of finances. We require material and immaterial assistment in this matter. We want not only to get the boys and girls home from the centres of Canada but from the neighboring country to the south of us. He had no doubt that the ladies would assist, and they should be invited to participate in the arrangements.

The Mayor said he had no doubt that the Council would help financially when the time came.

MR. JOHNSON WANTS THE MONEY NOW.

Mr. Wm. Johnson wanted the ball to start to be a success. In his travels about he met many Belleville boys and girls, and they were anxious to come back to the city for a visit. They were all waiting for this opportunity. It was material in the present meeting to make a good start, and it would grow in numbers and interest. He was in favor of the movement, and the ladies should be asked to appear at the next meeting to the next meeting when it is held.

PEOPLE WANT IT, SAYS DR. YEOMANS.

Dr. Yeomans concurred in the remarks of the previous speakers. The feeling throughout the city was in favor of having a reunion. If we had the money to make a good job as would not only be successful, but would prove a pleasure to all who came here.

MR. BOGART THINKS COUNCIL SHOULD PAY.

Mr. Bogart spoke strongly in favor of the reunion. The Council should be asked to help the finances, for it will take money to make it a success. He would do all he could to make the reunion a success, if it was decided to have one.

Mr. C. C. Leavens said the City Council should be asked to help. He ascertained what grant they would be willing to give.

OLD BOYS WILL COME, SAYS MR. F. DEACON.

Mr. F. Deacon said that in New York, whilst he was there, some of the Belleville boys would get together and they often spoke of their home, and the pleasure it gave them to return even for a short visit. He was sure that many would come to the reunion.

He had no doubt that the old boys would come home from all parts of Canada and the United States. He would do all he could to assist in making the reunion one to be remembered.

ALD. PANTER IS PRACTICAL.

Ald. Panter stated that two years ago ex-Ald. McFee, when in the Council, brought this matter up. He (the speaker) was in favor of establishing an Old Boys' Reunion fund and intended to subscribe $10 to it. He would demonstrate to the Council that the citizens were in earnest.

DISCUSSING THE MATTER.

Mr. W. N. Ponton—"What would the City Council do if this fund was established?"

Ald. Panter — "I think the Council would supplement the fund."

Mr. Wm. Johnson moved that an organization be formed for the purpose of having an Old Boys' and Girls' Reunion this summer.

Mr. Bogart seconded the resolution, which was unanimously carried.

On motion Mr. F. Deacon was selected as secretary pro tem.

On motion Mr. R. W. Adams was appointed treasurer.

Mr. Johnson moved, seconded by Mr. R. W. Adams, that Mayor Sulman be the general chairman of the Reunion.

Mr. A. McGinnis suggested that a finance committee be appointed and that this committee deal with committees and report at a subsequent meeting, to be held at an early day. The Mayor should not be placed in the position of chairman, as he would have to receive the visitors and would have all he could possibly do.

Ald. Panter thought that a small committee could be appointed with power to add to their number. The General Committee could strike other committees. He moved that a committee be appointed composed of Messrs. A. McGinnis, W. N. Ponton, C. C. Leavens, J. F. Wills, C. Bogart, R. J. Graham, H. Ashley, Col. Lazier, Aid. Bronson, H. M. Stork, T. Ritchie, A. McFee, Sir Mackenzie Bowell, E. G. Porter, M.P., W. T. Northrup, M.P., and C. S. Gzowski, with power to add to their number.

The motion was unanimously adopted.

Ald. Panter moved that an Old Boys' Reunion fund be established, in the sum of $100, each subscription $1 or more.

Mr. J. A. Tousaw seconded the motion.

Mr. W. N. Ponton thought that the City Council should first start in this matter and give a grant, then the public would be justified in doing it.

The Mayor said that a committee might wait upon the Executive Committee of the Council on Friday evening next. He thought deceased.

COMING IN HUNDREDS FROM TORONTO.

Mr. R. J. Deacon spoke in support of a Old Boys' reunion. He was in favor of the Reunion. Whilst in Toronto on Sunday he saw a number of the Belleville boys who are in the city, amongst them Mr. C. Riseveat, who he thought would be the leader of the Old Boys' organization, the membership of which at present was 468, and all were enthusiastic over the matter of the reunion. They propose to come home in a body and the friends would probably make up 1,000 or 1,500. They propose to have the Forty-eighth Highlanders' band accompany them.

The motion of Ald. Panter was voted upon and adopted.

The Mayor at present in the proceedings the fund was started and nearly all present subscribed to it.

Mr. R. J. Graham, who came late, then called upon and stated that he was in accord with the idea of having a reunion, and would do all he could to make it a success.

Ald. Panter suggested that the only passes be requested to acknowledge the subscriptions to the fund, and this effect was adopted.

This was all the business transacted at the general meeting, and an adjournment was made.

Those present who were named on the committee then met for a few minutes to discuss matters, and decide when and where they would meet to draft the various special committees.

MUSIC AND THE DRAMA.

"HEARTS OF OAK."

The record of long runs in the theatrical history of New York city was first held by James A. Herne's play "Hearts of Oak" and "Shore Acres," which ran for years, and were played with considerable success. Some twenty-five nights in Brooklyn was considered to be a banner attraction. "Hearts of Oak" and "Shore Acres," however, astonished everyone by playing a week each for as many as three weeks in the great City of Manhattan. Although these Herne plays are of the domestic order, the scenes they are as attractive as ever, and the comedy relief played by the characters of the dramas, and the quaint manner in which they are portrayed on the stage appeal irresistibly to old and young alike. One must be the most hardened cynic to witness either "Hearts of Oak" or "Shore Acres" and not feel that the human emotions are stirred. With a splendidly selected company, including a splendid male quartette, and equipped with magnificent scenery and effects, "Hearts of Oak" will be seen at the Carman next Monday night.

Sports and Pastimes

HOCKEY.

Lock Factory Team Dined.

A very pleasant gathering last evening was that which met under the roof of Mr. James Wallen, the occasion being a banquet tendered to the hockey team of the Belleville Hardware Company by a large number of the employees of that firm. The team had been very successful during the season and the interest in their energy, skill and zeal was fully appreciated by them.

Mr. Weeks was elected chairman, and did full honors to the occasion. Impromptu speeches were indulged in, and a classical song by Mr. Jack Murphy added to the enjoyment of all.

At a reasonable hour the gathering broke up after singing the National Anthem, and Mr. Barry Clarke, the indefatigable secretary, left, with all interested, that a successful and enjoyable evening, which would not soon be forgotten, had been spent.

Last Game Last Night.

A hockey match was played last evening last evening between the Grays and the Lock Factory team, which resulted in a victory for the former aggregation. The score was 9 to 4. It was a hard fought match, one of the best of the season, and during its progress two of the Lock Factory boys, namely, Bone and Robinson, were temporarily laid off, the former receiving a cut on the cheek, and the latter had his ear cut. Mr. S. Burgess was referee and he penalized a number of the players. A goodly number of spectators were present during the match. The line-up was as follows.

Ald. Panter	Goal	Lock Factory.
L. O'Flynn	Point	Phillips
Donald	Cover	Lee
Robb	Rover	Saunders
Burke	Centre	Rowe
Allen	Right Wing	Bone
Spangenberg	Left Wing	McGuire
Moore	Left Wing	Robinson

SPORTING NOTES.

Will another Angus Pointer be found among the three or four sensational green pacers that were shawn up during the Canadian interesting? asks the Buffalo Express and Buffalo Record. Whether he was the best of the lot remains to be seen, but the green ones look like pretty fair grand circuit prospects.

The employees of Quick & Robertson's clothing store have formed a hockey. They will be accommodated.

The Boer caught the Englishman various things about the art of war a few years ago, and now a South African Dutchman is going to the headquarters of England's chief executive in time of peace. Lord's cricket ground, to give instruction in what the Englishman is supposed to be able to teach the world. Sir Percy Vogelier, of Pretoria, has been engaged on Lord's ground staff for the coming season.

The Marlboro team for next Tuesday night will be the same as met the Orioles Falls in the other game.

Ottawa may be without Rilly Gilmour and Frank McGee in their games against Rat Portage for the Stanley Cup next week.

Frank J. Marshall, of Brooklyn, and D. Janowski of Paris, played a draw in the fifteenth game of their chess match between the score, Marshall, 7, Janowski, 4; drawn, 4.

Montreal, March 1 — Kenaraniare, the famous Indian long distance runner, who outstripped Barfoot in a memorable race in 1826, died yesterday at the Caughnawaga reserve, aged seventy. He was also noted for cross paper and snowshoer. He played lacrosse for the Indian team from Caughnawaga, which defeated Toronto in the days of Toby Burkit, and twice carried the cup to the Indians who went there to illustrate the national game of Canada.

Tonkaway, a famous steeplechaser of two decades ago, is dead at Baltimore. On May 10, 1884, Tonkaway, Jim Gaines, Jr., and Jockey Ed. Garland Stake, a steeplechase, at the first meeting of the Rockaway Hunt, held at Rockaway, L. I. There were 18 starters, Tonkaway, owned by the late T. C. Kinney, Jim Gaines rode. By Harry Harwood the most accomplished gentleman rider of his period. Mr. Harwood died not long afterward as the result of a fall.

Peterboro Easy for the Dutchmen.

Berlin, March 1.— Berlin Hockey Club had it all its own way this evening with the Peterboro Club in the first game of the semi-finals. The slowest game of the season was much too fast for the boys from Stratton-on-the-Lake. Only one goal was a palpable off-side. Berlin gathered in seven counters, and had they not been a little raw in their shooting they might have easily had 12 or 15. They had over 40 shots, and Watson, between the nets, handled many dangerous drives. He was easily the best man, and played the most sensational game on the visitors' line-up. The ice was hard and keen and suited the homesters, whose combination when they played it was very pretty and effective. When they had managed to check opponents' strength they let up in the second half, which was the slowest seen here this year. The visitors hadn't the staying powers, and were all in at the call of time. Berlin's close checking and fast back-checking had the visitors beat a block, and when they did get away Gross and Forest made them look like selling platers. Mighty few rushes penetrated Berlin's defence every fair shot he had to go up against. Some 1,000 spectators saw the game, which was refereed by Edmund B. (Chauncy) Elliott. He is a great favorite with Berlin spectators, but this evening lost more officiation than usual. The game was quite a gentlemanly exhibition, only Gross being off for Berlin and Crowley and Graham for Peterboro. There were all for minor offences, and only a moderate number of the latter imposed. (With a clear lead of eight goals, Berlin is pretty certain to land the round.

Mr. N. B. Falkiner Died This Morning.

ATTACK OF PNEUMONIA CARRIED OFF A WARM-HEARTED AND WELL-KNOWN CITIZEN.

When, a week ago to-day, Mr. Nathanael B. Falkiner was taken ill, little did the family and friends think that he would end fatally, but such proved to be the case. At 9 o'clock this morning Mr. Falkiner's spirit took its flight. An attack of pneumonia was the cause of death. No person was much better known in this city than the deceased. He was a whole-souled Irishman, friendly to all. Mr. Falkiner, who was in his 67th year, was born in Ballyrickard, Borrisakane, North Tipperary, Ireland, being a son of Mr. Nathaniel Falkiner, of Mount Falcon. When a young man he came to this country, and selected Belleville as his home. For nearly half a century he had resided here, having first come to Belleville in December, 1855. He attended the old Model School, and when he had passed his examination entered into partnership with the late Mr. W. H. Ponton. He was also, during the practice of his profession, in partnership with Mr. Jas. E. Bird, Mr. R. Burdett, Q. C., Messrs. J. P. Thomas and J. A. Bamard. For late years he had not been in partnership with any person. The deceased took considerable interest in municipal matters, and in the year 1886 was elected by acclamation to fill Murney Ward in the Council. He continued to be an alderman for some years. In retired societies he was a Mason and a Knight Templar, although he took no active part in lodge work for some years of late. Mr. Falkiner was married in 1865 to Miss A. E. M. Murney, a daughter of the late Hon. Edmund Murney. The widow and one daughter, Miss Mary, survive.

In politics the deceased was a staunch supporter of the Conservative party and for years held office in the West Riding of Hastings Association. He was in religion an adherent of St. Andrew's Presbyterian. In many quarters Mr. Falkiner will be missed for his genial and kindhearted, speaking kindly of all. To the bereaved family will be extended the sincere sympathy of all citizens of citizens in their hour of trial.

Mr. Falkiner was a member of the Veterans' Association, having seen service at the front during the troublous times of 1866.

The Queensboro Poisoning Case.

INQUEST POSTPONED, AS ENOUGH EVIDENCE HAD NOT BEEN GATHERED — VILLAGERS INTENSELY EXCITED.

Tweed, March 2 — Justice McLennan, who was to have been held yesterday, to enquire into the Diamond poisoning case in Queensboro, was postponed, as enough evidence had not been collected. The people of the village are intensely excited and there are many sensational rumors are afloat. The date for the inquest has not been fixed.

CAMLRON AND CURRIE HO.D THEIR SEATS.

JUSTICE McLENNAN GIVES JUDGMENT IN APPEALS FOR WEST HURON AND PRINCE EDWARD.

(Special to The Intelligencer.)

Toronto, March 2 — Justice McLennan to-day gave judgment sustaining Mr. M. G. Cameron and Mr. Currie, both Liberals, in their seats in the Legislature for West Huron and Prince Edward respectively.

In the case of the former the Judge disallowed a claim that Mr. Cameron's majority had been obtained by personation of the appellant that a poll in Tuckersmith, which gave Carrie 69 and Brown 60, because the deputy returning officer had not filled in his statement of the poll.

"SWISS FOOD" HEALTH.

You will be strong, healthy and generally fit for your day's work after a "SWISS FOOD" breakfast. 15c packages.

Daily Intelligencer.

Something really new and delightful in Chocolate Confectionery.

Milk Chocolate Peanut Nougat

Our own make. 60c a lb. Try some.

Chas.S. Clapp

WESTERN BEEF.

Try Green's All-pork Sausages. 10c pound. Mixed Sausages at 3 pounds 25 cents.

CHAS. GREEN.

67 Front St. Phone 109.

Chaps Vanish

If you have not tried our Winter Cream now is the time to begin. It is a daisy, lasting preparation, that ourses chapped and roughened skin as dow things can. Starts healing at once, because it is absorbed. Nicely perfumed and not greasy or sticky.

Sold only at

McKeown's Drug Store

Burns	May	Jan.
80%	Chicago 74 1/4	$1.08
Air	Detroit 1.3c	1.0c
and	St. Louis 94	94
20%	Toledo 1.11 1/2	99
Gas.	Duluth 1.11	1.00
	Minneapolis 1.12	1.10

Gives 300 Candle Power Light.

Toe Model Gas Lamp gives more light than any other Lamps combined. Fills a large room with a pure white light making reading, writing and study a pleasure. Good for store, office or home. If not satisfactory after 72 hours trial, money refunded.

WM. McGIE,

Sole Agent for Belleville.

Tel. 38. Front St.

ONE YEAR AGO

We sold every roll of wall paper we had in stock to a firm in Guelph, having decided to give up this branch of the business. Since that time we have had so many enquiries for Paper it has encouraged us to take up the line again, and we now have a

BRAND NEW STOCK,

Every roll made for the spring of 1905. We have hundreds of rolls of both the new designs and colorings, and just a little the best values we have ever seen offered in Belleville. We will be pleased to show them to you at your convenience.

T. P. BROWN'S

Carpet, Curtain & Wall Paper Store.

Picture Framing done correctly.

New Fancy Bedroom Clocks.

These clocks are the newest creations in Nickle, Brass and Wood cases, all filled with first-class movements guaranteed to keep good time.

The prices range from the small nickle clock at 85c—to a handsome cherry case with antique copper fittings at $10.00 with and without alarms.

PHONE 309 T. BLACKBURN, OPTICIAN

Specials For This Week

....AT....

McINTOSH'S

—102 pieces Fast Color Prints, regular price 12½ per yard 10c

—20 pieces Plain and Twill Flannel, good value at 20c, to clear at 12½

—Odd sizes in Erect Form Ladies' Corsets, was 75c, to clear at pair 35c

Sizes 18, 19, 26, 27, 29, 30.

Lace Curtain Bargains

We have still left over a few good pairs of Lace Curtains and will offer them at greatly reduced prices. Come and see the goods if you are in need of any of the above lines.

McINTOSH BROS.

Royal Baking Powder

45 CENTS a pound can AT ALL GROCERS

25 cents a half pound can

Royal Baking Powder is absolutely pure; has received the highest praise from all authorities on food at home and abroad; is used daily in millions of homes throughout the world.

Royal Baking Powder is the most economical thing in the kitchen.

RESIGNATION IS ANNOUNCED

Premier Tells of Mr. Sifton's Retirement From Cabinet.

MR. SIFTON GIVES REASONS

The Premier Declares That the Disagreement of the Ex-Minister of the Interior Is Confined Altogether to the Obnoxious Clause. But the Na-tion Is of the West Hints at Breach of Faith.

Ottawa, March 2.—Just a week after Sir Wilfrid Laurier had made on of the great efforts of his life in introducing his autonomy bills, creating two new Provinces and imposing Separate Schools upon them, the Premier was forced to announce the resignation of one of his Ministers, Hon. Clifford Sifton, who could not follow him in the principle embodying Separate Schools. Both he and Mr. Sifton stuck to type-written statements, but everyone in the House hung upon their words as they read them. The debate follows:

The Premier Explains.

Sir Wilfrid Laurier said: "I have to inform the House that my colleague, Hon. Mr. Sifton, has resigned his position in the Government as Minister of the Interior. Mr. Sifton finds himself unable to agree with the terms of the bill which has lately been introduced for the admission into the Dominion of the Provinces of Alberta and Saskatchewan, and his disagreement being confined altogether to the education clauses. After a conference with him, the following correspondence has been exchanged between him and myself:

Ottawa, Feb. 27, 1905.

Dear Sir Wilfrid,—After giving my best consideration to the matters which we discussed last evening, I have arrived at the conclusion that it is impossible for me to continue in office under present circumstances, and that it is better that I should say so now. I am sure that

Genuine Scranton COAL
The Standard Anthracite.
SOLD BY THE SCHUSTER CO.
Office Bridge St. Tel. 103 & 193

The Daily Intelligencer.

BURN OUR COAL.
You will burn no other.
DRY WOOD ALL KINDS.
C.C. Leavens
GENUINE SCRANTON COAL LEAVENS

LET THERE BE HARMONY IN THINGS ESSENTIAL — LIBERALITY IN THINGS NOT ESSENTIAL — CHARITY IN ALL.

VOL. 38. BELLEVILLE, ONTARIO, FRIDAY, MARCH 3, 1905. NO. 25

SAW MURDER IN DREAM.

Trial of Charles H. King Begins at Edmonton, N. W. T.

Edmonton, N. W. T., March 3.—The trial of Charles H. King, charged with the murder of E. Heyward at Lesser Slave Lake on Sept. 19, began yesterday morning in the Supreme Court here before Judge Harvey. The prisoner was arraigned and pleaded not guilty. The trial is expected to last all week at least. Over 60 witnesses are present from Slave Lake, British Columbia, and from the United States. C. Dew MacDonald is the Crown Prosecutor, and Oliver Mowat Biggar, formerly of Toronto, is acting for the defence. Prof. Dr. Primrose of Toronto is here for expert evidence. It was in connection with this case that a brother of the murdered man came out from England, having seen the crime done in a dream.

TO PREACH ON MOUNT CALVARY.

General Booth Starts on His First Visit to Jerusalem.

London, March 3.—General Booth of the Salvation Army started yesterday on his first visit to Jerusalem, where he will hold an open-air meeting on Mount Calvary. Thence he will go to Australia and New Zealand on a farewell visit. Hundreds of Salvationists gathered at Victoria Railroad Station at the time of the General's departure, and bade him an enthusiastic farewell.

With 30,000 Men in Line.

Washington, D. C., March 3.—The details of the personnel of the great military and civic pageant which is to crown the ceremonies of President Roosevelt's inauguration of March 4, were made public last night by the Inaugural Committee. It gives the order of parade, its organization, movements and dismissal, and shows all of the military and civic bodies which are to participate, as well as the position which they will occupy. It is estimated that approximately 30,000 men will be in line.

DON'T MISS THIS!
"JAPANESE"
WRITING INK.
Solves the Ink Problem.
—SOLD BY—
C. B. Scantlebury—J.W. London

The Moscow Strike Again.

Anarchy Reigns in Caucasus and St. Petersburg Restless.

Black Cloud's Lowering Over Russian Industrial Situation—Government Measures to Quiet Discontent and Restore Good Relations Between Masters and Men Have Failed —Labor Delegates Deliver Ultimatum.

St. Petersburg, March 3.—Black clouds are again lowering over the industrial situation of Russia. The strike at Moscow has resumed on a large scale, anarchy reigns in the Caucasus and at St. Petersburg the measures which the Government advanced to quiet discontent and restore good relations between masters and men appear to have failed, with the probability of causing the storm to break anew.

The labor delegates representing St. Petersburg's industrial population met again yesterday and reaffirmed the resolutions adopted the previous day, which threatened, in case the demands for the release of the imprisoned workmen and freedom from arrest, unhampered speech, full publicity of meetings of commission, the abolition of the censorship, etc., are not granted, not only to refuse to elect labor representatives to the commission, but to resume the general strike. A practical ultimatum was delivered calling for an answer to-day.

According to reports from Moscow, several dozens have been killed in conflicts with workmen of the Orochow Sojkwet manufacturing district. It appears that the fighting was between a faction that assailed the manufacturers and others who intervened for their protection. Troops were despatched to the scene of the disturbance. Ten thousand more men struck to-day in the large factories of the Viborg quarter of St. Petersburg.

Bomb Thrown at Warsaw.

Warsaw, March 3.—A bomb was thrown from a window overlooking the courtyard of the Muranoff District Police Station at 2 p. m. yesterday. It fell among a group of soldiers, but did not explode. Two Jews have been arrested for supposed connection with the affair.

Suspected Assassin Caught.

St. Petersburg, March 3.—The police at Tsarskoe Selo, who, since the assassination of Grand Duke Sergius, have redoubled the ordinary precautions for the protection of the Imperial family, have arrested a suspect, who claimed that he is a nephew of Gen. Fock, but whose papers are irregular and who was found to be armed with a heavy loaded revolver. An investigation is on foot.

SHOT SIXTY FROM ROOF.

Burned to Death With His Family—Terible Scenes at Baku.

Berlin, March 3.—Verewerts has a despatch from Baku stating that the dead in the rioting there now number one thousand. The whole population, says the paper, are in a murderous frenzy.

"An Armenian petroleum millionaire named Adamiani, stationed himself on the roof of his house and shot 60 Mohammedans within two hours. The Mohammedans saturated the house with the millionaire's own oil and set fire to it, burning Adamiani, his wife and six children and ten servants to death. Many incidents of similar barbarity are reported.

The unspoken word never does harm.
—Kossuth.

NUMBER OF MEN REDUCED.

But British Fleet Was Never in More Perfect Condition.

London, March 3.—A memorandum of the navy estimates issued last night shows the expenditure of 1905-1906 to be $166,945,000, against $164,445,800 for the current year.

The Admiralty proposes to build during the year one battleship, four armored cruisers, five ocean-going torpedo boat destroyers, one ocean-going torpedo boat destroyer of an experimental type, 12 coastal torpedo boat destroyers and 11 submarine boats.

King Edward has approved naming the new battleship Dreadnaught and one of the armored cruisers Invincible.

The number of men asked for is 129,600, a reduction of 2,100.

It has been decided to appoint a Rear-Admiral to take charge of all the torpedo craft in home waters.

The memorandum says that flotillas of submarine boats are in course of organization.

Since the commencement of the year more than 100 vessels have been successfully commissioned in the reserve.

Lord Selborne says the fleet was never in a more perfect state of repair than at present.

Three Classes of Destroyers.

Lord Selborne, in discussing the new construction, says the solid shot, armor and other questions led the board to conclude that two classes of destroyers are required, one for ocean work and the other for narrow seas.

Between Jan. 1, 1906, and March 31, 1905, the following ships have, or will be, completed: Four battleships, one armored cruiser, four third-class cruisers, twelve submarine boats and one admiralty yacht. At the present time the following are under construction: Eight battleships, fifteen armored cruisers, one second-class cruiser, one third-class cruiser, eight scouts, eighteen destroyers and eleven submarine boats.

Lord Selborne announces the construction of a new dock-yard to assist the Admiralty Board, with addition of Sir John A. Fisher as president. He says the work of this committee will enable the board to ensure in the early future a become practical experiences derived from Russo-Japanese naval warfare. He also asks Parliament for $250,000 for the commencement of a second Royal Dock. The total amount for the commencement of new ships is a little over $6,250,000.

In conclusion, Lord Selborne says it is now certain that oil has taken a place as a fuel for the navy.

Reduced to Depots.

London, March 3.—(C. A.)—In the course of the naval estimate statement Lord Selborne, First Lord of the Admiralty, said it has become possible to effect considerable economies in the dockyards outside the United Kingdom. Accordingly, those at Halifax, Esquimalt, Jamaica and Trincomalee will be reduced to depots, on which the expenditure in time of peace will be small, but in time of war will be at once developed according to necessity.

WYNDHAM BITTERLY ATTACKED.

But Irish Members Were Voted Down, and Closure Applied.

London, March 3.—After debating by a majority of forty-nine an amendment proposed by T. R. Buchanan (Liberal), to the address in reply to the speech from the throne, declaring that the national expenditure is excessive and burdensome, the House of Commons last night debated another Irish amendment proposed by A. J. C. Donelan, regretting that the speech from the throne contained no promise to deal during the present session with the pressing needs for improvement of the condition of laborers in Ireland.

Several speakers bitterly attacked Chief Secretary Wyndham, who was defended by Mr. Atkinson, Attorney-General for Ireland. John Redmond declared that it was a disgrace that the Government could not provide money at a reasonable rate to carry out a much-needed reform.

When the division was called the Ulster Unionists left the House and Nationalist jeers. Mr. Donelan's amendment was rejected by a vote of 228 to 134.

Premier Balfour then moved the closure, under which the address in reply to the speech from the throne was adopted by 225 to 172.

Balfour's Majority is 26.

The House of Commons last night in Committee of Supply considered the additional army estimates, and gave the Government a majority of only 26 on a minor amendment.

IN RECOUNT APPEALS.

Justice Maclennan Upholds Decisions of the County Judge.

Toronto, March 3.—G. Cameron, Liberal M. P. P., has won, and Dudley Holmes has lost the appeal in the North Huron recount.

Dr. Morley Currie, Liberal M.P.P., has also won, and R. A. Norman has also lost the appeal in the Prince Edward recount.

In brief judgments Justice Maclennan upholds the decisions of the County Judge in each.

But protests are now promised in both.

For Private Legislation.

Toronto, March 3.—The Clerk of the Legislative Assembly has received forty applications for private bills at the coming session, which opens on the 22nd inst. This is an unusual number so far in advance of the opening of the House.

Rider Haggard Arrives.

New York, March 3.—H. Rider Haggard, who comes here as a special commissioner to enquire into the conditions and character of the agricultural and industrial settlements organized in America by the Salvation Army, arrived yesterday.

SPECIAL OFFERINGS
FOR
Saturday Night Selling
From 7 Till 9 O'Clock.

SILK COLLARS

10 dz. Ladies' Silk and Fancy Stock Collars this season's styles, all the latest combinations in neat and new designs, regular price 50c. Saturday Night **15c**

CEYLON FLANNELS

6 pieces of Ceylon Flannels, regular price 35c. Saturday Night **12 1-2c**

FLANNELETTE WRAPPERS

15 Ladies' Flannelette Wrappers, assorted patterns and colors, regular price $1.35 to $1.65. Saturday Night at **$1.15**

FLANNELETTE GOWNS

2 doz. Ladies' Flannelette Gowns in white, pink and blue, good heavy Flannelette, embroidery trimmed, regular price $1.50 and $1.65. Saturday Night at **$1.19**

WRAPPERETTES

20 pieces of Wrapperette, regular price 12½c. Saturday Night **8c**

TENNERIFFE DOYLIES

5 doz. Tenneriffe Doylies, pure linen, hand made, 6 Tenneriffe wheels. Saturday Night **7c**

Manufacturer's Whitewear Samples.

250 pieces of Sample Whitewear, no two pieces alike, including—Gowns, Skirts, Drawers, Corset Covers and Chemise, these wo will place on sale Saturday Night at ½ less than regular prices. Don't miss this whitewear opportunity.

D. V. SINCLAIR & CO.



'Our Whitewear Sale

Good weather and values have combined to start our Whitewear selling rapidly.

From opening time till closing time our Mantle Department was filled with Ladies anxious to see and purchase the beautiful garments we have gathered together.

The quantity of Whitewear that has left us in one days selling is of convincing evidence that our values are best obtainable.

Our sale continues for two weeks. Make your visit as early as possible—when the assortment is at its best.

CORSET COVERS

—Lonsdale Corset Cover, neatly made with plain back and full front—buttoned—sizes 32 to 40. Sale price 9c
—Lonsdale Cambric Corset Cover—full front—neck trimmed with val lace. Sale price 14c
—Fine Nainsook Cover—full front—neck and armholes, trimmed with cotton, torchon lace and baby ribbon. Sale price 19c
—Extra quality Nainsook Cover—full front—neck and sleeves trimmed with wide Torchon Lace. Sale price 25c
—Fine Lonsdale Cambric Cover with skirt—front trimmed with two rows wide Torchon Insertion, neck and sleeves trimmed with wide lace, beading and silk baby ribbon. Sale price 35c
—Fine Lonsdale Cover, full front—shaped skirt—trimmed with three horizontal rows of wide val insertion—neck and sleeves trimmed with wide val lace, beading and silk baby ribbon, pearl buttons. Sale price 58c

Beautiful New Embroideries.

In conjunction with our Whitewear Sale we are making a big display of New Embroideries.

The patterns are the most attractive and the values the best that we have ever offered. Ask to see them—To introduce our Embroideries we offer 225 yds of Embroidery and Insertion in Remnants, 41 yds in each and in 5 different widths and patterns each **20c**

DRAWERS

—Good quality Plain Cotton Drawers with deep hem. Sale price 19c
—Lonsdale Finished Umbrella Drawers with 8 inch Lawn frill, trimmed with hemstitched tucks. Sale price 25c
—Fine White Cotton Umbrella Drawers with 7 inch Lawn Frill, trimmed with wide Torchon Lace and Insertion, very dainty. Sale price 35c
—Fine Lonsdale Cambric Umbrella Drawers, trimmed with 7 inch flounce of Lawn, embroidery and rows of fagot stitching. Sale price 48c
—Extra Fine Lonsdale Cambric Umbrella Drawers, trimmed with wide flounce of alternate rows of wide Torchon Insertion and Lawn, edged with val lace. Sale price 59c. Others up to $2.00.

SKIRTS

—Good quality Plain Cotton Skirt with 9 inch flounce of Lonsdale Cambric trimmed with narrow tucks. Sale price 45c
—Fine Lonsdale Cambric Skirt with wide tucked Lawn Flounce, edged with 4 inch frill of fine Torchon Lace. Sale price 65c
—Fine Cambric Skirt with 18 inch Lawn; frill trimmed with 3 rows of wide Torchon Insertion, edged with 4 inch Lace Frill. Sale price 95c
—Fine Lonsdale Cambric Skirt with 18 inch flounce of alternate rows of Lawn and Torchon Insertion, 2 inches wide; all edged with wide lace frill—Lawn dust frill. Sale price $1.75

NIGHT GOWNS

—Gown of good quality Cotton, trimmed round sleeves and neck with lawn frills. Sale price 39c
—Fine Lonsdale Gown with yoke of narrow hemstitched tucks, edged with embroidery—neck and sleeves trimmed with embroidery frill. Sale price 63c
—Lonsdale Cambric Gown with deep yoke of narrow tucks and wide embroidery frill. Sale price 95c
—Fine Lonsdale Cambric Gown with narrow yoke of fagot stitching and lawn—hall sleeves trimmed with fagotting, beading and baby ribbon—now and dainty. Sale price $1.25

The Ritchie Co'y, Limited

LAIDLAW & KETCHESON.

Saturday Night Sale!

AT 7 O'CLOCK SHARP.

WRAPPERETTES

LOT 1.—20 pieces Assorted Light and Dark Patterns, all good colors, all this season's 10 and 12½ cent goods. Your choice Saturday evening while they last

5 Cents Yard.

LOT 2—27 pieces Fine Cashmere and Ceylon Flannels, in pretty stripes, spots and figures, 32 inches and 1 yard wide, were this season's 12½c and 15c goods. Your choice Saturday Evening

8 Cents Yard.

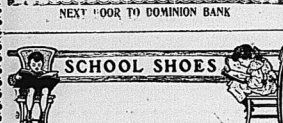
There are a lot of very choice colorings and designs among both the above lots, many of them being bought for the Christmas trade.

Laidlaw & Ketcheson

Strictly Satisfactory Shoes.

Gorman's SHOE HOUSE.

NEXT DOOR TO DOMINION BANK



THE kind which will please the children and will also delight the parents.

MANY MOTHERS tell us that our School Boots for boys and girls give EXCELLENT SATISFACTION —Just step in—when passing — sometime and allow us to show these POPULAR BOOTS.

Several Styles at $1.00, $1.25, and $1.50.

CUTTERS, Cutters. CUTTERS.

We have the largest and most complete stock of

CUTTERS AND SLEIGHS

—IN THE CITY.—

QUALITY the highest. PRICES the lowest.

Bolster Springs, 4000 lbs. capacity, only $9 50.

The Finnegan Carriage & Wagon Co.

INTELLIGENCER JOB OFFICE

FOR CHEAP AND ARTISTIC WORK.

Daily Intelligencer.

A NEW BRUNSWICK VIEW.

The St. John Sun, one of the ablest and best-edited newspapers in the Maritime Provinces, has this to say of the Autonomy Bill introduced in the Commons by Sir Wilfrid Laurier:

"Ten years ago a Conservative Government took measures to give effect to a compact which was intended to guarantee Separate schools to the minority in Quebec. It was the opinion of the Government of that day that the Federal Government and Parliament were required to redress a grievance the existence of which had been affirmed by the Privy Council. But this Federal intervention was condemned by the people of Canada in a general election immediately thereafter when the appeal to the electors was made on the issue. No province was more emphatic in condemning the Tupper Government than Quebec. The same province has subsequently endorsed the course of Sir Wilfrid Laurier in leaving Manitoba free to settle her own educational questions.

"If the case of the three provinces were exactly like that of Manitoba ten years ago no Federal intervention of the kind then proposed would be, or ought to be expected. The policy in such circumstances might be regarded as settled for all time to come. But are the grounds for limiting the powers and privileges of the local Legislatures of Saskatchewan and Alberta in educational policy stronger than the grounds for interference with Manitoba in 1895 and 1896? There is not now a question of making good a compact under which a community enjoyed confederation, but of imposing conditions on which the new communities must enter confederation. There is no appeal from a people who claim to have been deprived of their guaranteed privileges, but there is a proposal to give perpetual privileges. No decision of the Privy Council or any other court calls for this proposed action or for any other Federal legislation concerning the schools of the Northwest.

"Sir Wilfrid Laurier now argues that a Separate school system is good, and institutes comparisons suggesting that the Separate school system of Canada makes this country more moral than the United States. As only two provinces of Canada have Separate school systems imposed upon them by the constitution or by statute, Sir Wilfrid, if he were depending upon this argument, should show that the provinces which are left free to work out their own educated policy are more vicious than Quebec and Ontario. He would also be incumbent on him to show that the new provinces if left to themselves would be likely to pursue the equalizing road to immorality.

"But it is fair to say that Sir Wilfrid does not justify intervention, or 'coercion,' if we use his own expression of ten years ago, by the claim that a Separate school system is the only right policy for a province. The argument of the Premier is that since the Dominion Parliament thirty years ago authorized Separate schools for the few settlements then in the Territories that system cannot be taken away. We do not propose here to discuss the validity of this contention which seems to go to pieces before Mr. Borden's analysis, and is not accepted as sound even by the Government organ in Toronto. It need only be said here that Sir Wilfrid confuses the vested rights established by law and practice in a self-governing province before the union and the conditions established in a Federal district under laws passed by the Dominion. These Northwest laws could have been repealed immediately before the Autonomy Bill was introduced. To say that they have the same sanction as the present school system of Newfoundland would be in case that colony should enter Confederation, is going far.

"But all that the constitution of Canada demands for the minority in the new provinces will remain if the coercion clauses are struck out of the bill now before the House. It is not necessary for the Parliament to legislate the British North America Act into force. If the Union Act forbids the abolition of the Separate school system in the Northwest, it cannot be abolished, if it really exists, which is doubtful, all the rights which the Union Act confers will remain if they are not mentioned in the Autonomy Bill. Why not, therefore, leave the new provinces free to deal with the problem as they will, subject as they must be to the British North America Act,

"The reason must be that it is proposed to take away from the new provinces some powers that the Act of Confederation does not take away. For this reason the school question seems to be dragged into a measure where it does not belong. It can hardly be that Sir Wilfrid Laurier believes that the new constitution not only imposes Separate schools upon the Northwest for all time to come, but leaves upon the Federal Parliament the legal obligation of imposing this system upon the province. If he has that opinion or impression, and that is the sole cause of the course that he has taken, he should go no farther in this direction until he has ratified his constitutional position. If the course which the Government proposes were taken only to establish constitutional completion Sir Wilfrid should at this stage make sure that he is compelled to take it.

"If he cannot establish this compulsion and will not try to do so. And if he cannot show compulsion he can only defend the proposed coercion as a matter of policy. But it is certainly bad policy to impose upon these great provinces such limitations of their freedom. If Separate schools are good for them they may be trusted to find it out and act upon the knowledge. But it will never do for the Parliament at Ottawa to say that a Separate school system must prevail over these 550,000 square miles as long as the world stands, against the wish of nearly the whole population, while provinces on each side of these two are free to adopt their own educational policy."

TIMELY TOPICS.

The poet's line, slightly altered, would seem to about fit this winter: "Into each day some snow must fall."

• • •

Everybody will be badly disappointed if the coming summer is not one of the broiling ever seen in this city. And, if you ask me, I don't think a few brisk summers would be at all objectionable to the good people of Belleville.

• • •

Only four more days before Lent, I don't think I'll give up anything except the price of another ton of coal.

• • •

I don't like those encores to the coal dealers: they're more disheartening in those days than an amateur concert, when there are nineteen numbers on the programme, and every one of 'em encored.

• • •

The footbridge has been repaired, and I trust that anyone caught picking it in future be chloroformed, whether's he's over 60 or not.

• • •

If Hon. Mr. Sifton does not soon begin to feel as though he had been sand-papered it won't be the fault of the Laurier organs in Quebec, which are handing him some left-handed compliments. Le Canada says:

"Mr. Sifton represented in the Cabinet the sectarian elements who rubbed our compatriots of Manitoba of the rights they held most dear and who undertook the unjust work in the provinces in the process of formation. His retirement was fortunate. It was one of the natural consequences of his previous manœuvres. He could not stand the events of to-day and of the demands of the representatives from the west who were by his side support. Only the honest union of the best elements in the House can prevent the display of sectarian passions which will shake the foundations."

• • •

Poor Stoessel! When he reached St. Petersburg but few military men and only one naval officer came to greet him. It will require more than a liberal allowance of popular applause to heal a cut like this.

• • •

A correspondent sneers at the idea of a testimonial to Mr. R. H. Gamey, M.P.P., and draws a rather invidious comparison between his case and that of Mr. Geo. W. Ross, who is also threatened with a testimonial. As our correspondent instituted the comparison himself we will only ask him one question: Who best deserves a testimonial, the man who did his best to have a corrupt Government kept in power, or the man who did his best to have it turned out?

• • •

The Grit papers are pointing out that the differences between Laurier and Sifton may still be patched up, by a compromise. But it will not be a compromise; it will have to be a clean backdown on the part of Sir Wilfrid, a confession that his eloquence and many ways have failed. Will Sir Wilfrid eat crow? We shall see.

• • •

Another old man, this time in St. Louis, has committed suicide after reading Dr. Osler's speech about chloroforming men over 60. This kind of thing may get on Osler's conscience and cause him to chloroform himself one of these days.

• • •

March may have come in like a lamb, but it has, so far, proved sufficiently lion-like for Laurier.

• • •

A Strasberg man fell off a load of coal and broke his neck. Coal is bound to break us all in time.

• • •

The despatch which says: "The British fleet was never in more perfect condition" makes pleasant reading for Britons inasmuch as it makes unpleasant reading for Britain's enemies.

• • •

Judge Winchester says in effect that G. T. P. officials discriminated against Canadians in favor of Yankees. Now that the Government has an official opinion on the matter, what do they propose to do about it?

• • •

That unfortunate monarch, the Czar of Russia, has had many bumps in his time, but the cruellest blow of all has just come to light. There seems to be nothing left for Nick now but the tall timbers. As though that gentle body, the "Terrorists" of Russia, were not making it sufficiently unpleasant for the little man with the hay-colored beard and the weak chin, the Trades and Labor Council of Toronto must needs butt in. The fall of Port Arthur; the assassination of his uncle, were enough, but the last blow has been struck. The council discussed with closed doors the present crisis in Russia, and a resolution was passed strongly condemning the oppression of the peasant class of that country. it will be forwarded to the Czar possibly along with similar resolutions passed by the various trade organizations of this continent. The motion was brought forward by the Carpenters' Union, and, after citing their belief in the equality and brotherhood of man, it said that it was the antagonism of the Russian despotism which forced the Russian patriots to resort to such desperate means which otherwise would excite the indignation of humanity.

TRY OUR Butter Scotch

McCAUSLAND BROS.

Bakers and Confectioners.

PERSONAL ....AND.... SOCIAL.

The Intelligencer invites all its readers to contribute to this column all items of a personal nature, such as the arrival or departure of guests, and the movements of friends, etc., etc. Send a post card to or telephone The Intelligencer.

Mr Frank McKeown, of Montreal, is in the city.

Mr. S. W. Vermilyea is in Quebec City on business.

Mr. J. McConnell, of Springbrook, was in the city to-day.

Mr. J. W. Deacre, M.P.P., of Marmora, was in the city to-day.

Walter Hutchison, of Brockville, has taken a position in this city.

Mr. John W. Loudon is confined to the house with an attack of la grippe.

Mrs. Chauncey Sills, Foxboro, is visiting Mrs. H. P. Mitchell, Hillside st.

Mrs. S. Eustace and her daughter, Miss May, have returned home from a visit to Toronto.

Mr. "Bert" Ketcheson, Henry St., is nursing an injured foot, the same having been caused by a block of ice falling on it.

Mr. and Mrs. Joseph Woodley, Sinclair st., last night entertained a few friends, the occasion being the 29th anniversary of their wedding. A very pleasant evening was spent with games, music, etc.

At the Quinte: H. Garney, W. J. Hinds, W. Hume, G. Watson, E. H. Bennett, J. Everett, B. Budd, A. Ansley. G. Patterson, D. Forbes, Toronto; H. Hopp, Ottawa; Mr. and Mrs. W. S. Miller, Frankford; N. Nealy, Smith's Falls; J. E. Halliwell, Stirling; D. Briggs, Quebec; T. S. Gilroy, Buffalo; J. W. Pearce, Marmora; J. A. Vandervoort, N. A. Stewart, H. Maxwell, Kingston; B. Colfrick, R. Carrier, Ont.; O. O. Sheets, C. E. Getz, C. B. Chandler, Montreal; C. A. McCrae, Hamilton; R. Walker, Windsor; R. Ferguson, Pittsburg, Pa.

STOP THAT COUGH.

Griffiths' Menthol Liniment

is just as effective in curing coughs, colds, sore throat and croup as in rheumatism, sprains and bruises. Used internally and externally. Takes away all pain. Reduces all swellings. At druggists. 25c. a bottle.

The Griffiths & Macpherson Co., Ltd., Toronto, Can.

MARCH WEATHER IN PROVERB FORM.

THE WEATHER WISDOM OF CENTURIES CRYSTALLIZED INTO SUCCINCT SAWS.

As this is the beginning of a new month we present to our readers a number of old saws relating to March. These proverbs have been gathered from various sources:

"If the cat is basking in the sun in February, it must go again to the stove in March."—German.

"Dust in March brings grass and foliage."

"Snow in March is bad for the grape-vine and fruit."

"When March comes in like a lamb, it goes out like a lion," and vice versa.

"March in January, January in March."

"When March has April weather, April will have March weather."

"On St. Patrick's Day, the warm side of a sloe comes turn up, and the brood-back goose begins to lay."

"Let on St. Joseph's Day (March 19) clear,
So follows a fertile year."

"Let on St. Mary's Day (March 25) bright and clear,
Fertile is said to be that year."

"Thunder in March, poor sugar (maple) grass."

"As it rains in March so it rains in June."

"A dry and cold March never begs its bread."

"A wet, damp and warm will do the farmer much harm."

"A late spring a great blessing."

"A late spring never deceives."

"If the spring is cold and wet, then the autumn will be cold and dry."

"A dry spring, rainy summer."

"Early thunder, early spring."

TO CURE A COLD IN ONE DAY

Take Laxative Bromo Quinine Tablets. All druggists refund the money if it fails to cure. E. W. Grove's signature is on each box. 25c.

A Lively Runaway.

A horse attached to a cutter at 2.30 this afternoon ran away, but, although it traversed considerable ground, no damage resulted. The animal came down Murray's Hill, over the lower bridge, down Front street around the market and from Front to Bridge street, where it was stopped. The horse from appearance had run for a considerable distance.

Macaulay vs. Osler.

It is the law of our nature that the mind shall attain its full power by slow degrees, and this is especially true of the most vigorous minds. Young men, no doubt, have often produced works of great merit; but it would be impossible to name any writer of the first order whose juvenile performances were his best. That all the most valuable books of history, of philology, of physical and metaphysical science, of divinity, of political economy, have been produced by men of mature years will hardly be disputed. The case may not be quite as clear as respect works of the imagination. And yet I know no work of the imagination of the very highest class that was ever, in any age or country, produced by a man under thirty-five. Whatever poetry has ever been received from nature, it is impossible that his taste and judgment can be ripe, that his mind can be richly stored with images, that he can have much acquaintance with the vicissitudes of life, that he can have learned the finer shades of character. How, as Marmontel somewhere says, is it possible for a son to paint portraits who has never seen faces? On the whole I believe that I may, without fear of contradiction, affirm this, that of the good books now extant in the world, more than nineteen-twentieths were published after the writers had attained the age of forty.—Thomas Babington Macaulay, in the British House of Commons.

TO MAKE ROOM FOR

SPRING - STOCK

We have reduced the prices on all odd lines of

Boots, Shoes, Rubbers, Trunks and Valises.

VERMILYEA & SON

THE WEATHER.

TO-DAY'S PROBS.

Fair and milder. Saturday, fair and mild.

To-day's Temperature

8 a.m.	36
12 m.	34
2 p.m.	35
8 p.m.	34

BANANAS
PINEAPPLES
BITTER ORANGES
VALENCIA ORANGES
NAVEL ORANGES
MESSINA LEMONS

Jas. Wallace & Co.

It's Not The Age Of The Person

But the condition of the eyes, which determines whether glasses are needed. Thousands of children wear glasses because they need them. Thousands of older people don't wear them, because they don't need them.

Weak eyes should be assisted, made strong — relieved of strain. Glasses will do it if of the right kind.

A competent optician can detect the right kind.

We have an expert Optician. He gives every case the utmost care and attention, and we invite you to consult him.

Angus McFee

The Store With the Big Clock.

At Wallbridge & Clarke's.

Bridge Street, 'Phone. 1.39

Schlitz Milwaukee Lager....

The Famous Lager Beer. In pt. bottles $1.60 per dz.

WHITE ROCK LITHIA WATER
In pint bottles.

VIN ST. MICHEL
A Superior Tonic Wine.

Reliable Wines and Liquors
For Medicinal Purposes.

WALLBRIDGE & CLARKE'S FINE TEAS—packed in lead packets at 25c, 30c, 40c, 50c and 60c lb. Fragrant and Delicious.

Extra value at 30c lb.—4 lbs. for $1.00.

Woman's love is a paradoxical compound of self-sacrifice and selfishness.

Advertising Rates.

Measurement Nonpareil — 12 lines to the inch.

Display advertisements, 10c per line.

Subsequent consecutive insertions 5c per line.

Reading advertisements, 15c per line.

Preferred position, 25 per cent. advance upon card rate or contract rates.

Minimum space, 10 lines.

Marriage and deaths, 50c each insertion.

Birthday, 25c each insertion.

Rates for Condensed Advertisements will be found below.

All advertisements are subject to the approval of the Publisher of the Intelligencer.

Weekly Intelligencer $1.00 a year; Daily Intelligencer $3.00 a year, strictly cash in advance.

Canadians in London will find the Intelligencer on file at E. & J. Hardy & Co.'s office 39 Fleet St., London, E. C.

Intelligencer

WANT ADS.

ADVERTISEMENTS under this head, 25 words or less, 25 cents for one insertion, and one cent for each additional word; 4 insertions, 75c; 13 insertions, $1.50, invariably in advance. This rate applies to all except reversible agreements for Auction Sales which will be published at two cents per word. $ marks and figures as one word each.

WANTED.

A few men and women to work for us at distributing sample packages. Permanent work. Liberal pay. No canvassing. Imperial Company, London, Ont. f20-1md

A young man with ambition looking for an agency, with a chance of establishing himself in a permanent business of his own, will do well to send a p. e. to Cooper, Drawer 321, London. c31-fri6

FOR SALE.

For sale cheap or to rent, fine stone house on Charlotte St. Modern improvements, one acre garden (fruit), good barn, &c. Apply on premises.—M. H. HERBERT. m3-sd4w1m

Arthur McGie

MERCHANT TAILOR.

NEW Spring Goods now in stock—

—SUITINGS
—OVERCOATINGS,
—TROUSERINGS and
—SERGES.

Latest patterns and colorings.

ARTHUR McGIE, Merchant Tailor 100 Front Street.

Re-Picture Framing And Wall Paper.

Our picture framing sale has been a great success for our customers. Framed hundreds of pictures which never would have been framed under ordinary circumstances.

We continue the framing sale for a little more days to give all a chance.

We will not guarantee the work completed during the term of the sale, but if you get the order in during the sale time limit, we will complete the work in due course.—Have added two apartments to our picture department to keep up with orders.

Our Wall Paper Sale, too, will be continued — all 1904 wall papers at half of the regular price.

New papers arriving almost daily — for we are preparing for a mammoth wall paper business this year.

We are under the same efforts in our painting, decorating and paper-hanging branches — with a large staff of competent workmen skilled in their various departments.

If you wish work promptly and properly executed, this is the place to order it: and a member always our prices are the lowest.

C. B. Scantlebury.

STORIES FOR THE LADIES

(Specially Dic.)

WHY MARRIED LIFE IS DULL.

Married life is dull because to live happy and cheerfully together requires that a man and woman should be diplomats, whereas we are mostly plumsy bunglers.

It is the one situation on earth that is the hardest for the most part, and we start in with a brutality that we show nowhere else.

Of is the one place alone where we call a spade a spade. It is the first place of all others where there is most need of us to refer to that useful article as an agricultural implement.

There are two great and insoluble mysteries connected with matrimony.

The first is that people should universally believe, in spite of all evidence to the contrary, that marriage changes the nature, disposition and habits of the individual.

A man picks out a silly, ignorant and flighty girl for a wife, and expects that the instant she is married to him she will become an intelligent, industrious, economical, companionable helpmate to him.

A girl deliberately marries a drunken, worthless rounder, believing that as soon as he is married to her he will give up his dissipated habits and become a domestic and home-loving man.

Nothing of the kind happens. The man finds that his little goose of a wife bores him, and goes out and spends and drives him to boarding as a refuge from her housekeeping, and he complains that married life is a failure.

The woman discovers that marriage hasn't changed her husband's interest in women, and that instead of quenched his thirst for a high ball, and become a steady, sober man, every evening while he amuses himself, she wails that married life is dull.

Both are bad losers, because neither one has a right to have expectations, since they had no reasonable ground that the day of miracles was going to be inaugurated again for their benefit and that marriage would change the character of the person married.

The other great mystery of matrimony is that the belief is generally held that marriage makes a man or woman willing to stand for any kind of treatment from each other.

Husbands and wives habitually treat each other with a discourtesy, disrespectfulness and bluntness that they would not dream of showing even to a servant.

In reality, nothing adds to the dullness of domestic life like the lack of good manners in it.

Politeness, regard for the feelings of others—politeness—calls to the world of society, but we apparently esteem them too valuable for use on the family circle.

If we told our friends as plainly of their faults as we frankly tell many of our bosom we wouldn't have an acquaintance left who would speak to us.

If, when we are invited out to dinner, we refrained the asking as freely as we do the home table, we should never be asked a second time.

If, when we go out to other people's houses, we made as little effort to be agreeable and entertaining as we do in our own, our invitations would be as scarce as hen's teeth.

It is because we use tact, discretion and consideration in dealing with other people that we make society interesting, and the same tactics applied to married life would make it interesting. Everybody can see this; yet, in spite of that fact their best efforts to try to avoid hurting each other's susceptibilities, most married couples spend their time in trampling intentionally on each other's corns.

Every married woman knows that there are certain subjects that have the same effect on her husband as waving a red flag at a mad bull, but does this prevent her from mentioning them? Not in the least. She simply delights in dragging in the forbidden topic, though she knows it is as good for a family reunion as a nickel is for a ginger ake.

Every married man knows the things that his wife is sensitive about — the jokes that make her weep, the mistakes she has made that it mortifies her to be reminded of, the religious beliefs she holds that it wounds her to have ridiculed — but does he skillfully avoid these subjects? Far from it. No weak regard for her feelings keeps him from thrusting on the butt of his domestic criticism when they are out in company.

It is a mysterious fact of matrimony that you do not mind being ignorated by your wife or ridiculed by your husband and that you are willing to kiss the lips that wound you, but there never was a more unfounded theory advanced. We resent criticism from those of our own household more than from any one else, and one of the reasons there is so little conversation between husbands and wives is because both man and woman are afraid of what the other is going to say. A few tart remarks are an effectual discouragement to companionable evening together.

Diplomacy, expended with everybody, but in deafter with your own husband or wife it is an absolute necessity.

Married life would never be dull if husbands and wives respected each the other half as politely and considerately as they treat other people.

Corn Cushions Free

These corn cushions will remove all pressure and make the process of removing corns an easy one. Carpies Corn Cream removes corns in three days or your money back. Send 15 cents and the name of your druggist if he does not keep it and we will send you a full sized box of Carpies Corn Cream and two corn cushions free.

STUFT & JURY, BOWMANVILLE ONT.

Maxim Gorky, Novelist.

(Dailey Mallard, in San Francisco Examiner.)

"What is Maxim Gorky?"

"A Russian writer."

"What has he written?"

"The most terrible stories in all the world."

These have been the questions asked of me half a dozen times during the past few days, and these are the answers I have given.

It is not strange that American readers should know so little of the most famous Russian author, or, in fact, of any Russian author. Stay writers. Russian literature, even when well translated, which it rarely is, is unpalatable and indigestible to the average American reader.

If there is one quality more than another that is needed in the study of this strange, mysterious and alien-feather foreign writer, it is—patience. Russian writers, including the best of them, are intensely realistic in their fiction, which is the work by which they are best known. This crudity is evinced in a negligence, a diffuseness, a lack of proportion, which is positively repulsive to the average American reader.

Big Bargains

....AT OUR....

AFTER STOCK-TAKING SALE

—OF—

Boots, Shoes, Rubbers, And Shoe Polishes.

Now the severe storm is passed and the snow blockade is off, our country customers will have an opportunity to share in the



Bargains

being offered. Don't be short-sighted and miss this money saving chance.

THIS SALE CLOSES SATURDAY, MARCH 4th

The **J. J. Haines**

SHOE HOUSES Belleville, Napanee and Trenton.

Struck Ore

In our big Tunnel. Mining Experts say it will grow richer and better. Many large gold veins are just ahead and will be cut in rapid stecession. We own the 200 acres.

WITHOUT DEBT.

AT GOLDFIELD

The camp of Quick Fortunes. We own 100 acres, with rich Gold Strikes all around, Gold Veins Discovered. JOIN NOW and

Help Us Dig

Every Share of Golden Sun Stock gives ownership in the Goldfield 100 acres and Colorado 200—total 300 acres. Dividends declared on both would be

TWO DIVIDENDS FROM ONE INVESTMENT.

$15 Buys 1000 Shares

$15 buys 3,300 shares. $90 buys 6,000 shares.

Full paid, Non-assessable.

BUY BEFORE THE PRICE ADVANCES

500 PER CENT.

ORDER AT ONCE

the cheapest and best, with ore in the mines and cash in the treasury. If ever subscribed your money will be returned. Highest Commercial and Bank References.

MAKE ALL REMITTANCES PAYABLE TO

The Golden Sun Mining & Milling Co

204 KITTREDGE BUILDING: DENVER. COLO.



Girls' Boots

Paying for them is the easy part.

—Misses' Dongola and Box Calf Laced or Buttoned Boots, heel or spring heel, sizes 11, 11½, 12, 12½, 13, 13½, 1, 1½, 2, regular price $1.25 and $1.35 Sale price.. $1.00

—Misses' Box Calf Laced Boots, spring heel, sizes 11, 12, 12½, 13, 13½, 1, 1½, 2, regular price $1.75. Sale price $1.25

C. E. SMITH.

334 FRONT STREET. "Alex Ray's Old Stand."

Daily Intelligencer.

TIMELY TOPICS.

Mr. William Thomson, manager of the Gas works, showed us a gas light which burns hanging down, thus doing away with the shadow. Now if somebody will invent one which will do away with the bills everybody will be happy.

Yes, the snow is going away gradually. Too gradually to suit me. I'd be happy if my coal went away as slowly as the snow does.

Many people tell us they are getting enquiries every day from absent relatives as to the Old Boys' Reunion. They are all anxious to come back home and enjoy themselves and are asking for information. Get your date fixed and advertising matter out as soon as possible, gentlemen of the committee.

One splendid attraction, if we could arrange it, would be for ex-Ald. McFee to put on "Hamlet" with the same cast that executed it years and years ago. Most of the old boys could be secured. There were no old girls in the cast.

Perhaps Hon. Mr. Sifton resigned because he felt that, in the age of Ajax, his usefulness was gone.

Harbingers of spring are appearing. One of the most frequent is the ash pile which shows up through the snow.

Residents of Alexander St. complain that a milkman, who owns two cows, covers with two buggies and empties their well every day, and they have not enough water left for domestic purposes. A barrel of water for each cow looks like extravagance, but then perhaps the man uses the water for other purposes than feeding it to the gentle bovines. Anyhow the Alick St. people want an injunction issued.

The consensus at present is, will the first robin be here in time to sing at St. Patrick's concert?

They already have a warm weather in the West, but of course the feeling over Laurier's School bill is hurrying matters up quite a bit.

A Yankee paper points out that Japan has made one blunder since the war began. If she had not gitten out the news of the fall of Port Arthur, but without its blockading fleet, they could have drawn a good many blockade runners into the net.

A Chicago Alderman Owes His Election to Chamberlain's Cough Remedy.

"I can heartily and conscientiously recommend Chamberlain's Cough Remedy for affections of the throat and lungs," says Hon. Jos Shenck, 220 So. Peoria St., Chicago. "Two years ago, during a political campaign, I contracted a cold after being overheated, which irritated my throat and lungs, finally compelled to stop, as I could not speak aloud. In my extremity a friend advised me to use Chamberlain's Cough Remedy. I took two doses that afternoon and could not believe my senses when I found the next morning the inflammation had largely subsided. I took several more that day, kept right on talking through the campaign, and I thank this medicine that I won my seat in the Council. This remedy is for sale by all druggists.

Stuffed Eggs.

Stuffed eggs for luncheon or supper are always good. Boil the eggs hard and after they have cooled cut in two crosswise. Mash the yolks and rub with bloater or anchovy paste, minced parsley, salt and pepper. Mixed ham or chicken may be substituted for the fish paste, and chopped sardines are sometimes liked. A little lemon juice is a necessity when fish is used. Fill the white cups neatly and place on ice to cool. Before the dish is to present an appearance, serve the eggs in aspic with lettuce leaves underneath. Mayonnaise accompanies the eggs.

WHY BRAIN WORKERS BREAK DOWN.

Man is not a machine that keeps going as long as the steam is applied. He is a creature of blood, nerves and delicately balanced organism. Many don't realize this, but overwork their brains and break down. Brain work needs a strong, brave-ing tonic like Perrozone to fortify their nerves and keep the blood pure and rich. Take Perrozone and you'll do more work. You will have the strength, the ambition and the desire for work because your system will be in first-class order. For your health and strength take Perrozone regularly. Price 50c. at druggists.

A hero is a man who can listen to an after-dinner speech without looking bored.

Time changes all things—with the exception of woman's pet jokes.

THE MARKETS.

Liverpool Wheat Unchanged and Chicago Higher—Live Stock Market—The Latest Quotations.

Thursday Evening, March 2.

Liverpool wheat futures closed to-day unchanged from yesterday and are to-day 4d to 4½d higher.

Chicago May wheat closed 1½c higher than yesterday; May corn ¾c higher and May oats ½c lower.

FOREIGN MARKETS.

London—Spot—Wheat—Firm; corn—London—Wheat on passage, very inactive. Corn on passage, firm, but not active.

Paris—Close—Wheat—Tone easy; March 20f; July and August, 22f 75c. Flour—Tone easy; March 28f 95c; July and August 25f 50c.

LEADING WHEAT MARKETS.

	May.	July.
New York	114¾	103⅛
Chicago	120	107
Duluth	113⅝	100⅝
Toledo	113⅝	100⅝
Detroit	113⅝	100⅝
Minneapolis	112⅝	101⅝

TORONTO PRODUCE MARKET.

Grain—

Wheat, white, bush...	81 06 to 81 06
Wheat, red, bush.....	1 06 1 06
Wheat, spring, bush...	1 02
Wheat, goose, bush....	0 93
Barley, bush	0 52
Oats, bush	0 44½ 0 45
Beans, bush	1 90 1 10
Peas, bush	0 70
Peas, bush	0 70
Rye, bush	0 56

LIVERPOOL GRAIN AND PRODUCE.

Liverpool, March 2.—Wheat—Spot, quiet; futures steady; March, 6s 11¾d; May, 6s 9¾d; July, 6s 7¾d.

Corn—Spot steady; American mixed, 4s 10½d; American mixed, old, 4s 11d; futures steady; March, 4s 1¾d; May, 4s 2d.

Flour—Short cut easy, 20s. Bacon—Cumberland cut quiet, 32s 6d.

Lard—Prime western steady, 32s 6d.

Turpentine—Spirits steady, 38s 6d.

NEW YORK DAIRY MARKET.

New York, March 2.—Butter—Irregular; receipts, 7,163; creamery, extra, 27c; creamery, 25c to 27c; creamery, common to extra, 23c to 26c; factory, common to extra, 23c to 26c; western imitation creamery, 24c to 26c.

Cheese—Steady, unchanged; receipts, 2,784.

Eggs—Firm; receipts, 2342; state Pennsylvania and nearby, fancy selected white, 28c to 30c; do, choice, 26c; do, mixed, extra, 27c to 28c; western, 26c to 26½c; southern, 24c to 25c.

CATTLE MARKETS.

Cables are Firmer—Buffalo Higher—Chicago, Quiet.

London, March 2.—Live cattle are quoted at 10½c to 12c per lb.; refrigerator beef, 9c per lb. Sheep, 12c per lb. Live lambs, 12c per lb.

TORONTO LIVE STOCK.

Receipts of live stock at the City Market since Monday, as reported by the C.P.R. and G.T.R., were 97 car loads, composed of 1,500 cattle, 1,200 hogs, 400 sheep and lambs, with about 100 calves. Trade taking everything into consideration, was quiet and unsatisfactory to the heavy receipts and the quality of the cattle was not as good as in many previous weeks. The market was brisk. The quality of fat cattle, with a few exceptions, was good, and a number of half fat cattle are being marketed and fed cattle are coming in very freely.

There was not a single straight load of exporters on the market, and there were not more than three loads all told. Three loads of exporters, steers and heifers, picked out of loads of butchers, and sold at 4½c per lb., and one load of bulls sold at 3½c per lb., and one load of steers at 3½c per cwt., and a few single steers at $3.40 per cwt. Export cattle are scarce and in good demand, and they are losing money owing to the bad state of trade on the British markets.

There was a large number of butchers' cattle offered, but only a few of the kind which there was not enough to supply the demand, and prices for the best and choicest of extra choice brought by the Harris Abattoir Co. ranged from 4c to 4¼c per cwt., but they were equal to the best exporters in quality, and sold at from 3¾c to 4c per cwt., for good to choice, 3½c to 3¾c; medium, 3¼c to 3½c; common, 2¾c to 3c; inferior, 2½c to 2¾c; canners, at $1 to $1.50 per head.

There is a good demand for feeders and stockers of the right kind. Farmers seem to have faith in the trade, judging from their purchases, and are willing to pay good prices for the spring and summer trade. A load of short keep feeders sold changed hands at $4 to $4.25 for those weighing 1100 to 1200 lbs. each; 1000 lbs. to 1100 lbs. each, sold at $3.50 to $3.75; 900 lbs. to 1000 lbs. each, at $3.25 to $3.50; 800 lbs. to 900 lbs. each, at $2.75 to $3; and 700 lbs. to 800 lbs. each, at $2.50 to $2.75.

There is an excellent demand and a good trade doing in stock bulls for spring droves, which there must have been a large number sold during the past week or two, and Thursday. Prices ranged from $3 to $3.75 per cwt.

Deliveries of veal calves have been more liberal during the past week, and the trade has caused an easier feeling on the market. Prices are a little lower than last week at from $3.50 to $6 per cwt. There are too many of the inferior kind with milk fed when offered, and too few of the real choice veals, which are wanted by the trade, and which are bringing the best prices.

The run of sheep and lambs was light, only 400 being offered, and were not enough to supply the demand. Prices are still advancing. Export ewes sold at from $4.25 to $4.75 per cwt., and bucks at $3.50 to $4.25; mixed bunches of ewes and bucks at $4.50. Spring export lambs sold at $6.50 to $7 per cwt.; spring lambs sold at $7 to $8 per cwt.; spring lambs sold at $1 to $8 each. Spring lambs are coming in very freely. Export sheep, $4.25 to $4.75; bucks, $3.50; lights and culls, $3.75; feeding and stocking ewes, $4.

EAST BUFFALO CATTLE MARKET.

East Buffalo, March 2.—Cattle—Receipts, 200; active and steady. Choice to prime steers, $4.60 to $5.15; butchers', $4.35 to $4.85; heifers, $4.25 to $4.75; cows, $3.50 to $4.25; bulls, $3.25 to $4.25; stockers and feeders, $2.50 to $4.10.

Hogs—Receipts, 3600 head; active and 5c to 10c higher; others steady; heavy, $5.10 to $5.20; mixed, $5.10 to $5.20; yorkers, $5.05 to $5.10; pigs, $5.10 to $5.20; roughs, $4.50 to $4.75; stags, $3 to $3.50.

Sheep and Lambs—Receipts, 3000 head; native lambs active; western slow; sheep steady; sheep, $4.50 to $5.25; native lambs, $6.50 to $8.50; western lambs, $6.50 to $8.25; Canada lambs, $8.25 to $8.50; yearlings, $6.50 to $7; wethers, $5.50 to $6; sheep, mixed, $5.00 to $6.

NEW YORK LIVE STOCK.

New York, March 2.—Beeves—Receipts, 41, consigned direct; no trading, feeling steady.

Veals—$4 to $8.50; choice, $8.75; no barnyards; calves—Receipts, 1,200; active; dressed veals, 9c to 12c lb.; country dressed, 7c to 8c lb.

Sheep and Lambs—Receipts, 1400; sheep in limited supply and steady; medium sheep, $4.50 to $5; culls and common, $3.50 to $4.50; no prime sheep here; lambs, $7.40 to $8.

Hogs—Receipts, 2276; market slow; good hogs, $5.10.

CHICAGO LIVE STOCK.

Chicago, March 2.—Cattle—Receipts, 10,000; good to prime steers, $5.75 to $6.90; poor to medium, $3.70 to $5; stockers and feeders, $3.40 to $4.50.

Calves—Receipts, 1225; about steady.

Hogs—Receipts, 28,000; mixed and butchers', $4.70 to $5.05; good to choice heavy, $4.95 to $5; rough heavy, $4.60 to $4.80; light, $4.75 to $5; bulk of sales at $4.85 to $4.95.

Sheep—Receipts, 14,000; lambs firm; good to choice wethers, $5.50 to $6.25; fair to choice mixed, $5.50 to $5.80; native lambs, $5.50 to $7.50.

Parents buy Mother Graves' Worm Exterminator because they know it is a safe medicine for their children and an effectual expeller of worms.

Probably egg coal is so called because of its close resemblance in price to hen fruit.

Where can I get some of Hollo-way's Corn Cure? I was entirely cured of my corns by this remedy and I wish some more of it for my friends. So writes Mr. J. W. Brown, Chicago.

Kuroputkin would doubtless rather be recalled at this stage of the game than captured by the Japs later.

Often what appears to be the most trivial occurrences of life prove to be the most momentous. Many are disposed to regard a cold as a slight thing, deserving of little consideration, and the neglect often results in most serious ailments entailing years of suffering. Drive out colds and coughs with Bickle's Anti-Consumptive Syrup, the recognized remedy for all affections of the throat and lungs.

However, no hard feelings will be occasioned if we fail to retain the low temperature prize.

Prevent Disorder—At the first symptoms of intestinal disorder, Parmelee's Vegetable Pills should be resorted to immediately. Two or three of these salutary pellets, taken before going to bed, followed by doses of one or two pills for two or three nights in succession, will serve as a preventative of attacks of dyspepsia and all the discomforts, which follow in the train of that fell disorder. The means are simple when the way is known.

Gen. Stoessel explains that the Japs won because they drill better. The supposition was that they shoot better and more often.

Do Not Delay—When, through debilitated digestive organs, poison finds its way into the blood, the prime consideration is to get rid of the poison out as rapidly and as thoroughly as possible. Delay may mean disaster. Parmelee's Vegetable Pills will be found a most valuable and effective medicine to assist the invalid with. They never fail. They go at once to the seat of the trouble and work a permanent cure.

A man's capacity for work often depends upon whether he is working for himself or others.

A Wide Range of Usefulness.—The consumption of Dr. Thomas' Eclectric Oil has grown to great proportions. Notwithstanding the fact that it has been on the market for over thirty-one years, the demand for it is as great as ever, and the demand for it in that period has very greatly increased. It is beneficial in all countries, and wherever introduced from supplies are constantly called for.

An Irishman gave his wife away by talking in his sleep. That is a warning. Plenty of wives give their husbands away by talking while awake.

It is worse than madness to neglect a cough, or cold which is already subdued if taken in time but becomes, when left to itself, the forerunner of consumption and premature death. Inflammation, when it attacks the delicate tissue of the lungs and bronchial tubes, travels with perilous rapidity; then do not delay, get a bottle of Bickle's Anti-Consumptive Syrup, the medicine that grasps this formidable foe of the human race and drives it from the system. This medicine promises a free and easy expectoration, subdues the cough, heals the diseased parts, and exerts a most wonderful influence in curing consumption, and other diseases of the throat and lungs. If prompt use is to save the lives of their children, and themselves much anxiety, trouble and expense, let them secure a bottle of Bickle's Anti-Consumptive Syrup, and whenever the child has taken cold, has a cough or hoarseness, give the Syrup according to directions.

RAILWAY TIME TABLES.

GRAND TRUNK RAILWAY.

Time of departure from Belleville Station:

Going East.

No.—12.45 a.m. Mail train, daily except Sunday.

No. 2—1.39 a.m., Fast train (Flyer), daily.

No. 16—Local for Brockville, 7 a.m., arrives back from Brockville 8.40 p.m.

No. 6—11.29 a.m., Mail and Express, daily, except Sunday, for New York.

No. 4—12.03 p.m., International Limited, Daily.

No. 12—5.35 p.m., Local Passenger, Daily, except Sunday.

Going West.

No. 5—4.47 a.m., Mail and Express, Daily, except Monday.

No. 3—4.02 a.m., Limited Express, Daily.

No. 9—9.50 a.m., Local Passenger, Daily, except Sunday.

No. 11—11.13 a.m., Passenger, Daily, except Sunday.

No. 1—1.40 p.m., International Limited, Daily.

No. 7—3.02 p.m., Mail and Express, Daily, except Sunday.

MIDLAND RAILWAY.

Belleville and Peterboro.

Going West.

	Arr.	Leave.
Mail	5.45 a.m.	6.15 a.m.
Mixed	3.55 p.m.	9.05 p.m.

Going East.

	L've	Arr.
Mixed	10.30 a.m.	8.25 p.m.
Mail	4.25 p.m.	2.05 p.m.

Belleville and Madoc.

Going North.

	L've.	Arr. Madoc
Mixed	12.30 p.m.	1.30 p.m.
Mixed	6.30 p.m.	7.40 p.m.

Going South.

	Arr.	L've Madoc
Mixed	5.00 p.m.	3.45 p.m.

None of the above trains run on Sunday.

GRAND TRUNK RAILWAY SYSTEM

Special One-Way Excursions From

Belleville

To Billings, Mont.	$37.05
Colorado Springs, Denver, Haines, Butte, Ogden, Salt Lake City, Helena, Rossland, B.C., Spokane, Wash., Portland, Ore.	$42.05
Seattle, Wash., Tacoma, Vancouver, Victoria, B.C.	$45.05
San Francisco Cal.	$46.80

proportionately low rates to other points. Tickets on sale from March 1st to May 15th, 1905.

SPECIAL SETTLERS' TRAINS TO NORTHWEST.

Special train with Colonist Sleeper will leave Toronto at 9.00 p.m. every Tuesday during March and April for Manitoba and Northwest. Passengers travelling without live stock should take the Pacific Express, leaving Toronto at 1.45 p.m.

For tickets and full information call on

H. C. Thompson. C. P. & T. A., or T. H. Cuppin, Depot Ticket Agent.

CANADIAN PACIFIC

Settlers' Trains

Will leave Toronto every Tuesday during March and April at 9.00 p.m. for

Manitoba and the North-West

and run via Grand Trunk, North Bay and Canadian Pacific.

Colonist Sleeper will be attached to each train. Passengers travelling without live stock should take the train leaving Toronto 1.45 p.m. Train leaving Toronto at 9.00 p.m. is for passengers travelling with stock.

Full particulars and copy of Settlers' Guide and "Western Canada," apply to S. Burrows, Canadian Pacific Agent, or C. B. Foster, D.P.A., Toronto.

S. BURROWS,
C. P. R. Agent, Belleville.

NEW YORK CENTRAL & HUDSON RIVER R. R.

THE FOUR-TRACK TRUNK LINE.

SHORTEST Route to the United States via Cape Vincent, N. Y.

GOING EAST AND WEST.

Daily except Sunday

Belleville (G.T.R.)	noon
Arr. Kingston, G.T.R.	1.25 p.m.
Arr. Kingston (steamer)	2.00 p.m.
Arr. Cape Vincent (str.)	4.30 p.m.
Arr. Cape Vincent, N.Y.C.	4.50 p.m.
Arr. Watertown, N.Y.C.	5.50 p.m.
Arr. Oswego, N.Y.C.	9.05 p.m.
Arr. Syracuse, N.Y.C.	1.25 p.m.
Arr. Rochester, N.Y.C.	1.05 a.m.
Arr. Buffalo, N.Y.C.	2.45 p.m.
Arr. New York, N.Y.C.	7.25 a.m.

Convenient train service in opposite direction.

Pullman Sleeping and Parlor Cars.

2c a Mile.

Books for 500 miles of travel on New York Central and leased lines within State of New York, cost only $15 while books for 1000 miles over New York Central, Boston & Albany, Buffalo, Rochester & Pittsburg, Philadelphia & Reading and C.P.R. in New Jersey cost $25. Secure further information at any railroad ticket office from H. S. Fogeer, N.Y.C. agent, Kingston, Ont.

GEORGE H. DANIELS,
Gen'l Pass'r Agent,
New York.

A. H. SMITH, General Manager, New York.

G. ... GRIDLEY, Gen'l Agent, Watertown, N.Y.

NOTICE.

Take notice that I have taken over the Perth Mutual Fire Insurance Co. and Northern Mutual Fire Insurance Co., formerly held by the late James A. Chisholm.

CHANCEY ASHLEY,
GENERAL INSURANCE AGENT,
Opposite Post Office, - Belleville.

BOOKBINDING.

Orders for cookbinding should be left at The Intelligencer Office. It is surprising how nice a volume can be made of those magazines, even though they are somewhat soiled from much handling. Books, magazine or periodicals bound or rebound in any style at very reasonable prices. Blank books, such as journals, ledgers, day books for any kind of ruling, made to order.

Local Reading Advertisements.

Twenty-five words or less $0 cts., over twenty-five words 2 cents per word first insertion. 1 cent per word subsequent consecutive insertion. Headings count as 12 words.

The great trouble with the baker is he knows it all is that he doesn't.

The woman who drives a man to drink has no need of a whip.

BUSINESS DIRECTORY

MEDICAL

JOHN J. FARLEY, M.D., C.M., M.S. C.S., England.
Office and Residence—Corner of Bridge and George streets—three streets East of Post Office.

DR. R. M. BOYD.
Late Assistant Surgeon to the Canadian Cognet Co., Copper Clad. Office hours 8 to 9 a.m.; 1 to 3.30 p.m., and 7.30 to 8 p.m. Office next Merchants' Bank, Pinnacle St. mh-d4-w-1m

JOSEPH CALDWELL
Dentist, Belleville, Ont.
Dental rooms—Caldwell Block; residence Bridge St.; office hours 9 to 5.

LEGAL

WILLS & WRIGHT.
Barristers, Solicitors, Notary Public &c., Belleville.
Office—9 Campbell Street.

MALCOLM WRIGHT J. FRANKLIN WILLS

Money to Loan at Lowest Rates.

W. C. MIKEL, B. C. L.,
Barrister, &c.
Solicitor for Quinte of Belleville.
Office—City Hall.

PORTER & CARNEW.
Barristers, Solicitors, Notaries Public, etc.
Offices—Robertson Block, East Front St., Belleville, Ont.
Phone 69.
E. G. PORTER. WM. CARNEW.

WILLIAM N. PONTON.
Barrister-at-law, Solicitor, Notary Public, Conveyancer. Office over Express and Telegraph Offices, Bridge Street, Belleville.
Money to Loan—Private Funds. Solicitor for Sun and Dominion Savings and Loan Company of Ontario.

FRANCIS S. WALLBRIDGE,
Successor to Hon. Lewis Wallbridge Q.C. Barrister, Solicitor, Conveyancer, etc. Office, McAnnany Building, corner Front and Bridge Sts., Belleville, Ont. Private funds to loan at 6 per cent on easy terms upon good land security. Charges moderate.

INSURANCE.

Fire, Life Accident & Plate Glass Insurance Agencies.

THE GUARDIAN,
INS. CO. OF NORTH AMERICA,
QUEBEC AND METROPOLITAN FIRE CO'S.

Insures farm and city property at lowest rates.

Canadian Railway Accident Ins. Co
Office Campbell St. Belleville, Ont.
R. W. ADAMS.

THOMAS STEWART.
INSURANCE & REAL ESTATE.
Agent Norwich Union Fire Insurance Society, Scottish Union Fire Insurance Co., North British & Mercantile Ins. Co., London & Lancashire Fire Ins. Co., Dominion of Canada Guarantee & Accident Co., Reliable Life of New York, New York Plate Glass Insurance Co.
Bridge St., Belleville.

Money Saved is Money Earned

can earn you money by saving it for you in your Fire Insurance.

The Anglo-American Fire Ins. Co.
The Phoenix Fire Ins. Co.
The Equity Fire Ins. Co.

Are all strong Canadian stock companies and insure farm and city property at lower rates than other stock companies. Call and see me before placing your insurance.
Office—Bridge St., same entrance as Quinte Laundry, Belleville.
H. FREEMAN KETCHESON

Fire, Life & Plate Glass Insurance

Liverpool & London & Globe of England.
Watertown Mutual, of Waterloo, Ont.
Lloyd's Plate Glass.
Home Life Association, Toronto.
North British Mercantile.
Farm and city property insured in First-class Reliable Companies and at lowest current rates. Losses promptly settled. Land valuation and transact general Real Estate business in sale or purchase and management of property. Appraiser for the Hastings County.
W. P. HUDSON, office above Bathbun's office, cor. Bridge and Pinnacle Sts., opposite Post Office and Hotel Quinte, Belleville.
'Phone 103.

MISCELLANEOUS.

CHAUNCEY ASHLEY.
Issuer of Marriage Licenses.
Private Office, Bridge St., Belleville, opposite the post office.
Residence, first house east of W. W. Chown's Mfg. Co. Station St.
Appointments made.

G. A. Bennett,
Carpenter, Joiner, Builder
Workshop and Office—Victoria St.
Mr. McCrady's present.

Estimates furnished.
Work promptly executed and carefully PRICES MODERATE

—SPECIALIST IN—
Parquette and Hardwood Floors.
Grills and Fireplace Mantels.
Building and House Repairs & Alteration.
Office and Store Fixtures, also Cabinet Work and Furniture Repairs.

G. A BENNETT—Office Victoria A

"GREAT AWAKENINGS"

Which Are Now Stirring Churches In Various Parts of the World.

GOD IS VISITING HIS PEOPLE

Rev. Dr. Talmage Contrasts Them With Other Famous Revivals, and Points Out Lessons to Be Learned From Them—When God's People Plead With Him for a Blessing They Put Their Trust In One Who Never Fails.

Special interview in the Intelligencer Bindery with Rev. Dr. Talmage, by Mr. Frederick Diver, of "Brooklyn Eagle's" Washington Bureau.

Los Angeles, Cal., Feb. 26.—In this sermon the preacher gives a vivid description of the "great awakenings" which he has been stirring the Pacific coast, contrasting it with other famous revivals and pointing out the lesson it teaches to the nation. The text is Revelation xi., 15, "The time has come for thee to reap."

"Multitudes multitudes in the valley of decision," rescued by surrendering their hearts to Christ. Oh, what glorious sight it is that reaches us from all lands, telling of old-fashioned revivals! As in Pentecostal days, so is visiting his people. On every hand the Holy Spirit is moving on the dull and lifeless churches, rousing apathetic Christians and bringing thousands of sinners to the feet of the cross. Australia has her Pentecosts, England her Pentecosts, Scotland her Pentecosts, her Pentecosts. Christmas Evans' beloved Wales will be witnessed such an outpouring of the Holy Spirit as no living man has ever seen before. Rough mines and fishermen's cabins, old men and children have been stirred by a mysterious power and have turned to the Lord.

Our own land is sharing in the blessing. Great tidal waves of revival power have rolled up from Georgia, Great tidal waves of revival power have rolled forth from Pennsylvania and New York and Colorado. Great tidal waves of revival power are now rolling from the Pacific coast to the far east. Conquering revivalists everywhere. God has harnessed to his gospel chariots of revivals Moody, Roberts, a Chapman, an Ostrom, a Torrey, a Biederwolf and a Gray, a host without of little children, and scores of other undaunted gospel trumpets in this country. Oh, how they longed to come! Can anyone who witnessed the scenes in the inspiring meeting in the Grand Opera House of Los Angeles Feb. 3, 1905, ever forget the revelation?

The elements seemed to conspire against the effort. When the hours drew toward the evening of that wonderful night the wind began to moan. "Can we go out into this storm, even to bring others in?" we said. By 8 o'clock then was falling in torrents. All the batteries of the elements seemed unbereed. "Crash! Crash!" went the booming of the thunder. "Zigzag!" went the lightning. An electric thunderbolt struck the North Methodist Church of Pasadena and set it on fire. The cars were blocked. Freshets were everywhere. After the hours of the places of amusements were emptied, the streets were shut down the land, were asleep, hundreds of men and women marched throught the flooded streets, sometimes wading above their ankles in water. They marched singing and shouting God. They marched down to the haunts of sin. Then, after they had collected the plunder they came out of the man prodigals who had been wallowing in the mire. Marching "as far as country," they started back to one of the largest theatres in the city. There, in that theatre were crowded at least 5,000 men and women. Many were in rags. Many faces were seamed and scarred with the awful marks of sin. All, whatever picturesque costume, were covered about souls—anxious about their own souls or about the souls of others. Some motherly seekers may have come to that meeting to scoff, but nearly all, before they left, prayed at the postpublican prayed. There were tears—tears streaming down cheeks that had never they may be found?

One, two, three, four, five, six, seven, tolled the city bells. The evangelists and their followers worked on. Nine, ten, half past ten—the Christian disciples worked on. Eleven, twelve, one o'clock. That! Is anyone out tonight! Oh, yes; the messengers of sin are out to-night. This is the witching hour for the demons of death. But tonight—yes, midnight—is the hour of mercy are calling and pleading. Mothers and fathers in their wives up children in heaven, over the embattlements did ye not see the prayers being answered in the midnight hour? Oh, God, teach us, as these evangelists have taught us, that the mission of a Christian church is not alone to care for a few people who are our social equals, and who happen to come to our churches? Oh, grandeur of mission! Christian churches is to go after men and women—to go after them in haunts of sin, in dens of vice, everywhere and anywhere—to go after them in the morning, at noon and at midnight.

But, lastly, I learn from the work of these evangelists a lesson which ought to make us, one and all, ashamed of ourselves. If the churches of the Lord Jesus Christ would join together their forces to make a conquest for Christ they could win the same triumphs for the Master year in and year out. The mightiest mission of J. Wilbur Chapman and his associates is to unite Christian forces. They have given us an object lesson of the victory that may be won by the united effort of all the denominations.

Supposing every fall the Congregational ministers, and the Baptist ministers, and the Methodist ministers, and the Campbellite ministers and the Presbyterian ministers, and the Lutheran ministers, and the Reformed ministers would all get together. Then supposing they should say: "Let us join in session. We will exchange pulpits. We will preach for souls, no matter in what church they are saved. We will have our cottage prayer meetings and our noonday prayer meetings. We will send out best men down into the slums." What would happen? Why, simply would they be filled with sectarian lines, but they would teach congregations that the mightiest business of the church is not to build up a denomination, but to save immortal souls. They would do just what Dr. Chapman and his associates have done. They would shake the cities and the states from centre to circumference.

One of the most farseeing acts Dr. Chapman ever did for the advancement of the gospel movement was to combine evangelists of different ecclesiastical denominations in the call for the spreading of the gospel. Dr. Chapman is a Presbyterian, and his brother-in-law is the head of the General Assembly of the Presbyterian Church. Dr. Henry Ostrom, his associate, is a Methodist. Tilman Hobson is a Quaker, Rev. R. W. Stough is a Congregationalist. R. A. Walton belongs to the Southern Presbyterian Church—here there were no northern and southern churches—John K. Elliott is a Dutch Reformed minister. All sectarian fences have been burned in these evangelistic meetings. Why cannot we do the same every year as gospel ministers? Let us have a forward movement. Yes, but also a united movement for Christ.

Every sectarian minister wants to see in his own ecclesiastical row, whereas, in fact and in truth, there is but little difference in these rows. They all end in having their sheaves of wheat gathered at the foot of the cross. Why cannot we work hand in hand with other Christian denominations? Are we not all servants of Christ? The Presbyterian differs in doctrine from the Methodist, the Congregationalist differs in church government from the Presbyterian, but give the same answer to the question, "What must I do to be saved?" Every evangelical denomination wants the sinner to Christ as the one and only source of salvation. The gospel love, ought to make us all one. Oh, for gospel forces united to march forward together! Oh, that the churches of all the Protestant denominations might enter into a concerted plan for the purpose of conquest for Christ, as was done in this great gospel campaign on the Pacific Coast, which has won thousands of souls for the Master.

I cannot close without an expression of my gratitude to the evangelists who have aided us. I honor all evangelists. Do we realize how much these evangelists do for us in their work? All the joys of home life, all the sweet fellowship with their people that the average minister enjoys—these must all be surrendered by the evangelist who goes from city to city to arouse and stimulate the churches. Dr. Watson told me he preaches the only home he had was a trunk. Let us honor such men, by every denomination in the land, who devote themselves to the public service. The church of Christ benefits by their labors, and too often it forgets the hardships they undergo.

I want you to pray for God's evangelists. Pray for them when, tired and fatigued, they go to their lonely rooms in an hotel. Pray for Dr. R. A. Torrey and Mr. Alexander, far far away from home. Pray for these friends, Dr. Chapman and his associates, who are now going up and down the land, who have lately been among us. May their light be the light enough all unto understanding. May their happiness be gained from the fact that they are winning many, many souls for Christ. God bless the gospel evangelists, that they may teach us the glad joy of a father's will, whether it be like Paul in far-off Macedonia, or in our home Tarsus, "which is no mean city."

The Cinque Ports.

What are known as the cinque ports of England (cinque being the French for five) are Dover, Sandwich, Hythe, Romney and Hastings. It is said that these five ports were first franchised in the time of the Saxon King Edward the Confessor; but it was subsequent to the battle of Hastings, 1066, that William the Conqueror, to whom no foe might wield the resources of the seaports with greater vigor, constituted this maritime of coast into a jurisdiction especially separate from the Counties of Kent and Sussex, and erected it into a sort of county palatine, under a warden or lord, with a seat of whose administration was in Dover Castle. The warden, whose office corresponded to that of the ancient Justiciary of the Saxon court, exercised jurisdiction, civil, military and naval, uniting in his single person the functions of the modern admiralty, Lord-Lieutenant and Admiral. Privileges equal to those originally bestowed on the cinque ports were subsequently extended to the so-called ancient towns of Winchelsea and Rye; and most of the municipal towns had associated with the ports and towns attached to them, which were called members.

Jiu Jitsu.

The jiu jitsu trick recently imported afresh from Japan is not exactly a style of wrestling.

There are holds that make the opponent suddenly and utterly helpless. There are grips which, however, lightly taken, make the victim wince. There are blows that paralyze the nerves and cause agony for the second before the blow is released. Then there are deft and sudden ways of breaking bones and of distending joints, of giving a slight but vanquishing tilt to an opponent who is off his centre of gravity and tricks that make the victim's brain whirl.

A woman equipped with the jiu jitsu can throw a strong man down and then proceed to tie his hands.

Mark Twain to His Daughter.

Mark Twain has placed the following over the grave of his daughter:

Warm summer sun,
Shine kindly here,
Warm southern wind,
Blow softly here,
Green sod above,
Lie light, lie light,
Good night, dear heart,
Good night, good night.

After this let him be anathema maranatha that he never saw a good epitaph.

A FROLIC IN MEXICO

BREAKING THE PINATA DURING THE CHRISTMAS FESTIVAL.

This Mirth Provoking Pastime Is the Great Social and Fun Making Feature of the Season—Dressing and Filling the Pots.

Christmas in Mexico is not the typical Christmas of cold and snow and ice, but one of bright, warm sunshine, cloudless blue skies, flowers in profusion, trees in full foliage and a life of out of doors.

At least a week before Christmas in the principal streets of all Mexico arches are erected from sidewalk to sidewalk, festooned with wreaths of flowers and bunting in the national colors, green, white and green. Under the arches booths are erected, and every toy manufactured in Mexico is on sale.

In every Mexican house great preparations are made for what is called the "pinata." Every child begs and begs and begs until the committee for an olla and is of brown pottery something like the old fashioned earthenware crocks used by the north before enamel ware became the fad.

The pinatas are large or small, as the purse of the purchaser permits. They are round, pot bellied and very large at the top. They are sold from door to door by the women and in the streets. They cost only 10, 15 or 20 centavos, but the olla is the least expensive part of the pinata.

The body of the olla for a woman is covered with paper upon which a very kind paper dress is fashioned; then a bodice is built up draped to represent a basque and the dress skirt is then replaced a false face. The hair is made with black paper, braided into one long braid and the head is then covered over their hair in Mexico. Sometimes a white tehuana headdress is made and the face painted over by bakers and confectioners.

The flower pinata is decorated with large paper flowers in every color of the rainbow. Red, white and green ribbons, forming long streamers, silver and gold tinsel, glass balls and colored lights all help to make the flower pinata beautiful. The fanciful designs for dressing these pinatas are endless. In a large house the children and daughters have their own pinatas, and great secrecy is maintained in the dressing of the olla. It is the aim of each to devise as original a dressing for the pinata as possible, and it can be imagined how extravagant a moment, in the families of wealthy Mexicans the luxury of the pinata often mounts into hundreds.

After the olla is decorated to the taste of the child, the dining quintets of peanuts, hazel nuts, hard candies, like marbles, and all kinds of Mexican candies. These olives are candied fruits, nut paste, etc.

Christmas night the pinatas are carried to the house and the olla into the sala and suspended from the ceiling one at a time. All the children of the family are present, and as cousins of the fifth and sixth decree are recognized and welcomed as members there is generally a large gathering. They all sit very demurely on chairs ranged in a semi-circle around the room.

One person is constituted master of ceremonies, usually the eldest daughter of the house. He or she stands in the middle of the room. Near by is a jar of water and a bandage for the peleteros comes or sticks. When everything is ready a child or grown person is selected to break the pinata. A man comes forward and is blindfolded.

Then the fun begins. The person blindfolded is turned round and round until she loses all knowledge of where the pinata hangs. A stick or pole is put in her hands, and she is told to hit the pinata and try to break it. She is given three opportunities to hit it, and as she sits down amid laughter and ridicule, if she hits it without breaking it she is entitled, to a small prize.

And so it goes on, one after another person being blindfolded and given a cane and three chances to break the pinata. Finally one more fortunate than the others succeeds in getting a hard enough blow, and, crash, the pinata falls to the grounds in hundreds of bits, and its contents are scattered far and wide.

A wild scramble ensues. Everybody rushes forward to gather as much of the spilled contents as possible.

The fortunate breaker of the pinata gets a handsome prize and is awarded the seat of honor. He or she sits down and is debarred from further trial at breaking another pinata. As soon as the confusion dies down another child is blindfolded and another olla is hung up and the same routine gone through. The fun continues until the last pinata is broken, and then the prizes are awarded.

The pinata party is the great social and fun making feature of the Christmas season. After the pinatas have been broken and a supper has been served there follows dancing, or a traveling company of Indians from the mountains is brought in to sing and dance in native costume.

Ask your Grocer for
Windsor Salt
The Perfect Table Salt.

THE NEW STORE.

Special Bargains!

—25 pieces Wraperette, regular price 12½c, on sale at . . . 9c a yd.
—Ladies' Top Skirts, nicely tailored, at $1.50, $1.75, $2.00 and up to . . . . . $10.00 ea.
—5 doz. Corsets well worth 75c, on sale at . . . . . 50c pr.
—5 doz. Tape Girdle Corsets, regular price 40c, on sale at . .35c pr.

Table Linens

—50 ends Table Linen, direct from Belfast and the best value that ever left Ireland, lengths 2½ and 3 yds., regular price $3.00, go on sale at . . . . . 69c yd.
—1 piece Unbleached Table Linen 60 inches wide, regular price 50c, on sale at . . . . . 35c yd.
—1 piece Unbleached Table Linen, 72 inches wide, regular price 65c, on sale at . . . . . 45c yd

NEW GOODS ARRIVING DAILY.

Wims & Co

PAY $1.00

a pound for tea—and we doubt if you will be any better satisfied than with the tea we can sell you for

40c Per Pound

because it's the best all round value—quality, strength and flavor, all you could ask for—and the price is reasonable. Try it—for your next ten.

STROUD'S Ten and Chins Store Opp. Anglo-American Provision Store, Bellevil

STROUD'S 'PHONE 301.

The Intelligencer Bindery

Makes a specialty of Ledgers, Journals, Cash Books and all Descriptions of Blank Account Books.

Duels and Lunacy.

Of the patients in the lunatic asylum at Lahore, India, 33 per cent are believed to have been habitual hemp drug takers.

Australia's Great Desert.

The region between Lake Eyre and the boundary of Queensland is said to be one of the worst deserts in the world.

Duellist Killed by Accident.

A German student while fighting a duel at Riga was killed in a singular manner. His bullet struck his adversary in the leg, breaking the bone. As he sank down he fell in a field that was discharged, and the shot entered his opponent's heart.

Eggs.

Eggs should never be eaten the same day as laid, for they have not become solidified, but are at their best the second day.

Dog Tongs.

Preserved in the cathedral of Bangor, Wales, is a pair of old "dog tongs" which were used for the special chastisement dogs from church during service. A similar pair is preserved at Llanbadarn, Wales, and bears numerous tooth marks.

Hair Fashion In Siam.

Wives of Siamese noblemen cut their hair so that it stands straight up from their heads. The average length of it is about one and a half inches.

Little Fighting Whales.

The "little fighting whales," fierce nomads of the deep sea, apparently roam in organized bands, savagely attacking the larger whale and fighting him to the death.

Swords In Japan.

Although wearing swords has entirely ceased in Japan, the spirit of the old esteem and reverence for the weapon and its use still exist among the gentlemen of the country, and that of the nobility have at their houses regular establishments where fencing is practiced.

Tyrol Mail Carriers.

Many of the rural letter carriers in the Tyrol are women.

Free Offer to READERS OF THE Intelligencer

MADAME

Free Offer to READERS OF THE Intelligencer

Having contracted at considerable expense with the publishers of this high-grade magazine, we beg to offer

One Year's Subscription Free of Cost

to all and any readers of our paper who sign and send in the coupon below at once, accompanied by the price of one year's subscription to The Intelligencer in advance to March 1, 1906, or later.

MADAME brings a monthly message of culture to your home and contains all that is best in literature and art. It is endorsed by FIVE THREE MILLION OF THE MOST CULTURED WOMEN OF AMERICA, being adopted by the National Council of Women of America as their official organ.

Sign and Send This Coupon

TO=DAY

Daily By Mail $3.00
Weekly By Mail $1.00

To The Intelligencer Printing & Publishing House, Limited, Belleville, Ont.

Gentlemen: I agree to subscribe to The Daily or Weekly Intelligencer for 14 months at the regular rates on condition that you send me Madame, post paid every month for one year. Enclosed is $.....

Name.....

P. O.....

Address.....

CASH MUST ACCOMPANY THIS COUPON.

Remember! Your Subscription to The Intelligencer Positively Paid in Advance to March 1, 1906, or Later, Entitles You to a Free Copy of MADAME for Twelve Months. Do not expect the Magazine at once. From two to six weeks must elapse, varying with the time of the month at which your subscription reaches this office.

SAMPLES TO BE SEEN AT THE INTELLIGENCER OFFICE.



FROM THE COVER DESIGN OF THE MARCH METROPOLITAN.

THE LATEST NOVELS FREE

The METROPOLITAN MAGAZINE'S Great Special Offer to Readers of this Paper. A Rare Chance for Novel-Readers.

Everybody likes to read a good novel. Here is a chance for them to get the very latest, best, and most popular novels, free. They are all bound in cloth, and are the regular editions sold in the bookstores for $1.50 per copy.

By the actual reports of the booksellers throughout the country, the six best-selling books to-day are—

1.—THE MASQUERADER, by Mrs. Thurston. This story has created more interest and more discussion than any other novel for a long while.

2.—THE PROSPECTOR, by Ralph Connor, the author of "The Man from Glengarry," "Black Rock," and "The Sky-Pilot."

3.—HISTORY OF GRAUSTARK by George B. McCutcheon, author of "Graustark." It is a fascinating story, full of incident and romantic interest.

4.—THE SEAWOLF, by Jack London. This is the powerful and original novel by the author of "The Call of the Wild."

5.—THE PRODIGAL SON, the newest and strongest of Hall Caine's novels. Author of "The Christian."

6.—GODS GOOD MAN, by Marie Corelli. An absorbing novel of love. Miss Corelli discusses some vital problems of the day.

Our SPECIAL OFFER Is as Follows:

To any person who will send us two yearly subscriptions for the Metropolitan Magazine, we will send, free of all charge, any one of the popular novels mentioned above.

Every reader ought to find in this list something to suit his taste.

The subscriptions must be accompanied by the regular subscription price of $1.80 each. Send us two subscriptions, your own subscription and that of a friend (or those of two friends, with $3.60 (the regular cost of the two subscriptions above) and you will receive, free of all charges, one of the novels advertised above. The publishers' price on these books is $1.50 each.

Please note that our friends should be careful to request the book when ordering subscriptions.

Cut Out This Coupon—Ordering and send it to us with $3.60.

THE METROPOLITAN MAGAZINE, 3 W. 29th St., New York City.

I accept your special offer and send you $3.60 herewith. Please send one subscription for 12 months, to the following address.

SUBSCRIPTION NO 1

Name ..... Street No. .....

Town ..... State .....

SUBSCRIPTION NO 2

Name ..... Street No. .....

Town ..... State .....

Please also send Book No. ..... to .....

Name ..... Street No. .....

Town ..... State .....

Begin Your Subscription with the

Great March Number

(NOW READY.)

Contains 20 Prominent Features. A cover designed by Edward Penfield, 100 illustrations (some of them in color), six short stories, and 128 pages. One of the features of the number is

PRESIDENT ROOSEVELT

from the stand point of a Southern Democrat, By THOMAS NELSON PAGE.

A typical Southerner writes this article about the President. It is the artificial and distorted estimate of the President. The whole paper is very clarifying and should attract the attention to the changing attitude of the South toward Mr. Roosevelt!

....OUR VITAL ARTICLES ARE....

(1) The Financial Centre of the World BY BURTON J. HENDRICK, ILLUSTRATED BY JULES GUERIN.

(2) Richard Wagner's Greatest Romance.

An account (illustrated in colors) of Wagner's love-story. The woman whom he really loved, and who inspired him to write his greatest music-drama. By James Huneker.

(3) A New "Uncle Remus" Story BY JOEL CHANDLER HARRIS, ILLUSTRATED BY A. B. FROST.

AND SIXTEEN OTHER FEATURES.

At all News-stands 10 cents per copy.

SPARTAN VIRTUE.

It Is a Fine Thing If It Is Not Advertised Too Much.

A Spartan virtue seems to have the inherent quality of making its possessor a .44 caliber bore of the worst sort. Take the man whose supreme if not only virtue lies in the fact that he takes a cold water bath every morning the winter ever comes. You meet him in the car, in the street, in the course of business anywhere, and no matter what the topic may be at the start the conversation is bound to include an account—quite incidental, of course—of how on the frostiest of mornings he frolics in the ice cold water just as it comes from the hydrants.

Then there's the man who walks down to his office every morning, rain or snow, in search of a large number of more distant his home from his office the more he will talk about it, and he will tell you that he has become so accustomed to it that the only time he can get an extra thrill out of it is when the streets are deep with snow and the wind is blowing a hurricane.

Heroes also are the man who rises at 5 summer and winter, spring and fall. We never can. The early riser is not a criminal simply because the law does not designate his offense as a crime, but it is admitted that the law has its defects. Nothing can approach the look of superiority on the face of the early riser. He has found the only road to health or wealth. The books he has read before breakfast would fill a shelf in a big nuke the Congressional library look small.

There are some who would place in the first rank of this group that rugged, healthful, full blooded gentleman who can't breathe in a room unless all the windows and doors are open. He has a horror of exposure of steam in the radiator, the lower the mercury in its tube and the wilder the play of the wind over the roofs and around the corners the more insistent is he that you are imperiling your very life if you should close an office wide open in every wind that blows.

Oh, fortitude is a fine thing, but it would be simply sublime if its modern exponents and inculcators would just keep still about it.

BITS FROM THE WRITERS.

Marriage was invented, like trustees, to save lovers from themselves.—Theuselves.—Alfred Austin.

To appreciate this sad world know there is no slavery so terrible as the slavery of a sensitive man to a hysterical, unreasonable wife.—T. O'Connor.

A popular novel is a compound of amusement and admonition, and the writer who neglects either to which element is sandwiched with preaching.—George Moore.

Don't we have a knocker on our doors means that we are not boors and barbarians, that we do not call on a friend, as we would on a window or dropping down a chimney.—G. K. Chesterton.

A woman will self deny herself of the face of the earth to save a few dollars, while a man will use the good sense to spend on himself to keep up his strength, for work, of course.

Scotch Stories.

It was late in the afternoon when the Scotch minister arrived at the Kirkmuir. His housewife suggested that perhaps he would like a cup of tea before engaging in "exercises." "Na, na," said he, "I get nae tay tea better when my work is done. I'll just be gaun on. Ye can hing the pan on and have the door ajar, an' I'll draw to a close in the prayer when I hear the tunna fizzin'."

Another woman of Scotland when asked if she had understood the sermon to which she had just been listening replied, "Wad I hae the presumption?"

Liberty Hails.

"This is Liberty Hall, and you may smoke in the garden," is a maxim which has become typical of one sort of hospitality. Another version has just been perpetrated by a member of the early rising fraternity.

"I 'eld, 'old the 'ead, 'every one to do as he likes in my house."

It sounded friendly, but on coming to his bedroom the guest found a little card stating the times of meals, "Breakfast, 8 and in on 9. It was added, "It will be cleared away at 8.59."

The Golden Mean.

The motto of the Greeks was "Nothing too much."

An excess of courage is brutality.

An excess of economy is penuriousness.

An excess of taste is precocity.

An excess of gentleness is timidity.

An excess of confidence is egotism.

Who will show me how to draw the line?—Ernest N. Lyon in Everybody's Magazine.

A Happy Pair.

Sylla—How is it that you and your husband agree so well? Mrs. Hay—Well, you see, he has given up his clubs, and I don't mind Mrs. Hay—I have given up amateur cookery. With those two destroyers of domestic felicity gone, why should we not be happy?

His Title.

"If it were customary in this country to confer titles upon men who go in for literature, what should I be?" asked a conceited journalist of his editor.

"Baron of ideas," was the terse reply.

Filial Piety.

Mother—Do you like my new gown, Millicent? Millicent (aged five, with conviction)—If there is a lady god, you look just like her in those clothes.—Life.

FISH FOR LENT.

HOW THE PISCATORIAL TRADE MAY LOOM LARGE FOR THE GROCER.

The wide-awake grocer on the look-out for practical suggestions which will enable him to infuse new life into trade during the quiet season between late winter and the opening of spring, during the Lenten season in particular, has opportunity of which he cannot afford to lose sight. For forty days beginning March 8, good churchmen will be "abstaining like a beast, and what it is to be remembered what a large percentage of the population of Canada falls within this class, and what a large number will be influenced to follow their example, the possibilities of the Lenten fish trade cannot but loom up big in the eyes of the grocer. No one in the trade needs to be told of the advantage of handling fresh, frozen, salt and dried fish in bulk, and anything more than the suggestion ought to be necessary to induce him to make a display of the same. The wide-awake grocer will also have a large share of what is bound to be a big item of trade within the next few weeks.

For the benefit of intending buyers the Canadian grocer offers the following suggestions as well as a prospect of the supplies at present and about the present level prices. For the country trade an excellent line to stock is Labrador herring in half barrels, costing $2.90 per one hundred pounds, and retailing at 5 cents per dozen. Frozen trout from Georgian Bay will also be in great demand, and are to be had in 12-lb cases, to retail at from 10 to 12 cents per lb. It is not out of place to call attention here upon the wide swath frozen fish are cutting in the trade, both fresh and as a whole. During the past two years a large number of freezers have been built in country towns for the handling for this trade exclusively, and during the present season the most extensive one has been erected on Lake Superior.

Supplies of white fish are diminishing, and will be so low within a fortnight that they will be hard to get at wanted appreciably. By that time it is thought that the bulk of the fish available will be winter-caught, fancy stock, which will bring a fancy price. Salmon trout, however, are also scarce and high in price, on account of the fact that they have not been caught in the ice; the last car from Halifax is due to arrive in Western Canada on the 15th inst. Salt halibut and salmon may be had for the Lenten trade at 10c per lb and 9c lb. Steak cod and haddock are in good supply and will continue to be in trade at 61-2 and 41-2 respectively. Digby smoked herring are also available, and will be in fair supply (6 boxes in a bundle). Tullibees are in plentiful supply, and on account of their similarity to whitefish will large-ly take their place owing to the scarcity of the latter.

The trade is recommended to feature fish this year. It will be more successful in the American markets. Supplies are to be had in the regular American wine measure, in 1 and 2 gal. cans to retail at 65c per quart. Boneless cod is also in good supply, and is their excellent keeping qualities. Salmon trout is also plentiful, and the present prices may be expected to continue for some time. Cheese and eggs are scarce, on account of the unfavorable weather conditions, and frozen smelts are higher this season than they have been for years as a result of the light catch and increased demand for the American markets.

A lively trade in Atlantic cod may be anticipated, especially skin fish, less cod in 100-lb. cases, being particularly suited to the country trade.

BRONCHIFIC ASTHMA A HEAVY BURDEN.

Asthma is bad enough, but when bronchitis is added to it the sufferer is poor sufferer has almost an intolerable burden. Such a combination of ills is found in fragrant healing Catarrh-ozone which cures chronic cases that other remedies, even, fail to relieve. "For years," writes Capt. Marlborough, of Bismarck, Ind., I battled with the agonies of bronchitic asthma. Often I couldn't sleep for nights at a time. I spent thousands of dollars for vain medicines without relief, but one day Hyomei's wonderful powers cured me." Catarrhozone can't fail; it's guaranteed. Small size, two months' treatment $1.00; trial size 25c.

Literary Notes.

The cover of The Designer for April shows a pretty girl in Easter clothes with a pert Easter rabbit. Three handsome full pages in color are given, and the fashions and millinery are in perfect accord with the spring season. A special article is on seashore costumes for children and young folks. "The Millinery Lesson" tells how to make the new and picturesque "Bluevelope Hat." A picture story of "Dorothy and Her Sister Gladys" will please the tots, and the fancy-worker will find lace-work, embroidery, ribbon-work and crochet to test her skill.

Many a woman confronted with sudden reverses of fortune, has "to find the wolf" by securing private pupils in music or drawing. Here again the "wolf" might have the best of it if it were not for the help of the want ads.

A present is not without honor save in your own family.

Death and Hockey.

(Ottawa Journal.)

The hockey fatality at Maxville has been a climax to a steady course of degradation of the game by dirty and cowardly play to which the attention of the leading hockey leagues has been called in vain time and time again, and for which by their inattention, the officers and executives of the leagues are themselves responsible. We use the word cowardly with deliberation. In the estimation of some people, there is thought to be place or manliness in entering into some athletic contest with the intention of roughing it with the other side, ready to take the worst they can do in return. There isn't any place for dirty play in it. Decent pluck means standing up to an opponent squarely and fairly. Hockey nowadays is not standing for chances to hurt an opponent by foul tactics, and usually when he is least in position to defend himself—pure cowardice, except to the degree that it is excused by malignant temper. But if our games are to continue to generate heat, to manliness and to self-discipline, they must be more than maiming.

Time and time again it has been represented to the hockey leagues that it should be obligatory upon referee to rule out of a match for good any player guilty of what looks like a deliberate foul. The reply has been that referees have that power. This is no answer, in view of the manner in which things have been going from bad to worse this season. The average referee will not take the whole responsibility of ordering the penalizing. He has a hard enough time of it, anyway, for the home team's crowd can usually be depended on to resist him, right or wrong. The referee-board has not been willing to take the option of deciding that a foul has been committed, and to rule a player off for foul play, and two such players off for the rest of the game for the season. With such regulations in force, hockey is the most splendid games on earth, would have a chance of becoming in a season or two what it ought to be, a clean and square game instead of one in which the public pays to see fellows resorted to tolerate tactics with sticks and fists that are almost as treacherous and cowardly as the use of the cudgel of the Sicilian stiletto or the Borgian poison.

Pruning Shade Trees.

The Country Life is the American authority on the subjects as the pruning of shade trees, and the following which appeared in the last number of that excellent journal may be of some importance to readers of The Intelligencer:

"An ideal shade tree should be symmetrical and free from dead or diseased parts, vigorous, bearing on a strong framework of trunk and limbs an amount but not crowded canopy of leaves. It has, moreover, the distinctive character of its race, as the fan top of an elm, with its outer branches pendant, the upright oval of the hard maple.

"It is customary to let shade trees alone until their condition becomes critical, but then someone else's care is delegated to trim them, and he is instructed to make a 'thorough job' of it. The result is generally deplorable. Well-meaning, conscientious ignorance does far more harm with an axe and saw than the most malicious with chronic disposition to shirk.

"If a tree is worth pruning at all the owner should get some idea as to how it ought to be pruned, and then at least stand up to see that they are carried out.

"All dead and broken limbs are more than useless. They menace the tree's life. Long limbs, even of silver maple, become so heavy that they are in danger of breaking in wind storms and damaging the building or windows. Such limbs must be cut back. Frequently a limb is cut, but little attended to. Interference checks the sap flow in the stump, and all the limbs involved is disturbed. Wholesome growth is checked, and enfeebled growth is encouraged. Without going the advantage of more vigorous growth. Those trimmings need not destroy the character of the tree. They put new life into it. A season's growth will take away the stubby appearance.

"Use a saw—never an axe. Saw as close to the trunk as is practicable. Have no protruding stub to be weakened by the healing tissues that roll in and covers the wound. Have no ragged edges. Do not tear the bark. Finish the cut with a knife, rather, after the saw reached the bark.

"Any break in the bark admits of tree diseases that flout in the air. Every tree is rooted in the pith of a larger one. It is composed of a mass of fibres with starchy contents that drink in the rain. These fibres roll in which wood-destroying fungi thrives. Every rotten tree in the neighborhood starts its spores in the air.

"For this reason it is essential to cover wounds with extreme care. Some substance or substance is demanded. White lead and linseed oil forms a paint that is efficacious. It does not check the healing process if properly applied. One dressing rarely lasts as long as there is need. The larger the limb amputated the larger the wound, and two or three years is not long for the healing process. The wound will need repainting, else danger of inoculation will threaten the heart of the tree."

Fortune knocks once; then goes away. Adversity will pound all day.

Rich Man, Poor Man!

by KEITH GORDON

Copyright, 1904, by Fanon Wheeler.

Before they reached the first ledge overlooking Sandstone a mist like dancing globules of crushed pearl rolled noiselessly through the dasures of the hillside and blotted out the village, the bay and the towers and chimneys of San Francisco—in other words, the world. In the damp air the girl's hair curled more distractingly than ever. Never had he seen it when it framed the low forehead in so bewildering an abundance of rings of the curves and waves.

"You look rather swell yourself," she laughed in response to his eloquent glance of approval. "Knickers and a Norfolk cap and the jacket aren't half bad on you. Taken in connection with your cleft chin," she went on, throwing her head back and screwing up her eyes critically, "they make you a very presentable youth indeed."

"We won't talk about that," was the terse reply. "This walk to Point Bonita has an object."

She opened her eyes wide.

"Certainly," she assented politely. "Point Bonita, for instance. If it has any other object," she went on sternly, "if you're going back to that old subject, I won't go a step further."

By this time they were moving in the midst of a cloud.

It was his turn to be innocent.

"You mean—oh," with a fine imitation of impatience, "doesn't a girl ever forget? Is it a fellow has been engaged to fancy himself in love with her and said so?"

The pink of the girl's cheeks—it had the soft, furred look that is responsible for the expression "peaches and cream"—deepened suddenly, unaccountably. Out of the tall of his eye the youth observed the disconcerting fact with great delight, reflecting with a pang that he should have chosen diplomacy as a vocation instead of engineering.

"You should forgive and forget the sins of my youth," he resumed. "You had not yet learned that you would always be the best of friends, and that's what I'm trying to be now."

"You change quickly enough, I must say!" she remarked with some heat.

"It isn't six months since—"

"Since what?" he challenged. But she turned away and did not reply, while the walls of mist lately closed in nearer and nearer.

"What do you want to tell me?" she questioned at last in an oddly subdued manner. He did not answer immediately, but swung on ahead of her in the narrow path as if he were making a way for her through the mist. So he had got over it, had he? She felt, a shuddering sense of desolation. Still, she argued, she could scarcely have supposed he would go on acting especially since she had explained to him with judicial carefulness that she must marry a man with money on account of her mother and the younger girls.

Strangely enough, though she had pictured herself as married to another, there had always been a somber, interesting figure hovering in the background of that picture, one to whom she meant to be so kind, so gentle, so full sweet, that he never should know the like a beautiful, sad song—to be wept over and enjoyed. And now the brute was asking her to "forget and forgive." Did he think that love could be delivered like a letter?

They had reached the summit of a hill, and he proposed that they sit down upon a convenient bowlder for a rest before attempting the next one. Apparently her silence was unnoticed.

"You see, fate's been telling of my buttons lately," he began in a businesslike tone, "and the decree is that it has got to be money."

"What do you mean?"

"Rich woman, poor woman, beggar woman, squaw," he elucidated, touching the buttons on his jacket, "and the fly falls to rich woman every time. It seems a beastly thing to think of—marrying for money. I would be a cad enough to do it, but the thing is that there's a girl—a mighty fine girl—and I really—I don't know, I like her. But how am I to tell whether it's the real thing or whether her money his something to do with it? You see, there are reasons why I should have money right away, long before I can hope to gain it by my own efforts. The governor is breaking down, and his affairs are in bad shape, and there are the two kids and mother to provide for."

The girl's heart was sinking—as the mercury does in a falling temperature. All the joy of living seemed to be ebbing away through her finger tips, leaving her cold and numb. He turned toward her curiously.

"Of course you don't think I'd consider such a thing if I were not forced to it by duty?" he went on fervently. "I mean to you because I thought you'd understand, because circumstances are forcing you into the same thing. You see you're going to marry Bradshaw,. You'll be a rich woman and a happy one, I hope; but, whether you are or not, you will have done your duty by the family. That will be your consolation, and that's why I—some one in my difficulty. Don't you think—can I decently ask the girl to marry me? Remember, I like her, but I'm not sure I love her."

The fog, which had seemed about to crush them softly a few moments before, was now falling back, but they were still in a remote world. With the very sight of habitations cut off from their view it was hard to believe in the reality of purple and fine linen, horses and carriages and gold. Suddenly the scales fell from the girl's eyes, though she realized with a pang that it was too late. She had put by the only thing that mattered out of her life as thoughtlessly and carelessly as she would toss a pebble from her path. She had not even realized what she was doing. Down below, where the Bradshaw fortune cast its glamour, everything had looked different. She had thought that with money all things else must fall into place. But here, cut off from the world, the Bradshaw wealth, and love, less than nothing and love the only thing.

Further and further the fog receded, skirting the hills and cut the village, the bay and the towers and chimneys of San Francisco—in other words, the world. In the damp air the girl's hair curled more distractingly than ever. Never had he seen it when it framed the low forehead in so bewildering an abundance of rings of the curves and waves.

"You look rather swell yourself," she laughed in response to his eloquent glance of approval. "Knickers and a Norfolk cap and the jacket aren't half bad on you. Taken in connection with your cleft chin," she went on, throwing her head back and screwing up her eyes critically, "they make you a very presentable youth indeed."

"We won't talk about that," was the terse reply. "This walk to Point Bonita has an object."

She opened her eyes wide.

"Certainly," she assented politely. "Point Bonita, for instance. If it has any other object," she went on sternly, "if you're going back to that old subject, I won't go a step further."

By this time they were moving in the midst of a cloud.

It was his turn to be innocent.

"You mean—oh," with a fine imitation of impatience, "doesn't a girl ever forget? Is it a fellow has been engaged to fancy himself in love with her and said so?"

The pink of the girl's cheeks—it had the soft, furred look that is responsible for the expression "peaches and cream"—deepened suddenly, unaccountably. Out of the tall of his eye the youth observed the disconcerting fact with great delight, reflecting with a pang that he should have chosen diplomacy as a vocation instead of engineering.

"You should forgive and forget the sins of my youth," he resumed. "You had not yet learned that you would always be the best of friends, and that's what I'm trying to be now."

"You change quickly enough, I must say!" she remarked with some heat.

"Since what?"

"It isn't six months since—"

he challenged. But she turned away and did not reply, while the walls of mist lately closed in nearer and nearer.

"What do you want to tell me?" she questioned at last in an oddly subdued manner. He did not answer immediately, but swung on ahead of her in the narrow path as if he were making a way for her through the mist. So he had got over it, had he? She felt a shuddering sense of desolation. Still, she argued, she could scarcely have supposed he would go on acting especially since she had explained to him with judicial carefulness that she must marry a man with money on account of her mother and the younger girls.

Strangely enough, though she had pictured herself as married to another, there had always been a somber, interesting figure hovering in the background of that picture, one to whom she meant to be so kind, so gentle, so full sweet, that he never should know the like a beautiful, sad song—to be wept over and enjoyed. And now the brute was asking her to "forget and forgive." Did he think that love could be delivered like a letter?

They had reached the summit of a hill, and he proposed that they sit down upon a convenient bowlder for a rest before attempting the next one. Apparently her silence was unnoticed.

"You see, fate's been telling of my buttons lately," he began in a business-like tone, "and the decree is that it has got to be money."

"What do you mean?"

"Rich woman, poor woman, beggar woman, squaw," he elucidated, touching the buttons on his jacket, "and the fly falls to rich woman every time. It seems a beastly thing to think of—marrying for money. I would be a cad enough to do it, but the thing is that there's a girl—a mighty fine girl—and I really—I don't know, I like her. But how am I to tell whether it's the real thing or whether her money his something to do with it? You see, there are reasons why I should have money right away, long before I can hope to gain it by my own efforts. The governor is breaking down, and his affairs are in bad shape, and there are the two kids and mother to provide for."

The girl's heart was sinking—as the mercury does in a falling temperature. All the joy of living seemed to be ebbing away through her finger tips, leaving her cold and numb. He turned toward her curiously.

"Of course you don't think I'd consider such a thing if I were not forced to it by duty?" he went on fervently. "I mean to you because I thought you'd understand, because circumstances are forcing you into the same thing. You see you're going to marry Bradshaw,. You'll be a rich woman and a happy one, I hope; but, whether you are or not, you will have done your duty by the family. That will be your consolation, and that's why I—some one in my difficulty. Don't you think—can I decently ask the girl to marry me? Remember, I like her, but I'm not sure I love her."

The fog, which had seemed about to crush them softly a few moments before, was now falling back, but they were still in a remote world. With the very sight of habitations cut off from their view it was hard to believe in the reality of purple and fine linen, horses and carriages and gold. Suddenly the

"Burning the Water."

Some readers will remember the spirited account given by Scott in "Guy Mannering" of the Highland burning, that used to be known as "burning the water." It was a favorite amusement of the English, Scotland and Wales. The practice is no longer legal and can be indulged in only at the risk of penalties. It was carried on at night. Attaches to things denounced as unlawful, however, were always sold, and the salmon were speared by the thrust of a weapon having barbed prongs, known as a leister. Scott may be quoted for his description of the spearing of salmon from horseback in the Tweed. In the Tweed, which was the river of his lifelong affections, was one of the worst sufferers from "burning the water," and the worst was done in it was permitted, and it was computed that thousands of fish were annually taken by this form of capture. The water may be "burned" even now here and there, and in Wales, not long years ago there was a short lived revival of the practice.

Miles of Cretan.

Of the theatrical athletes of all ages Milo of Croton is perhaps the most known. He once ran a mile with an ax on his shoulders, then with a bow of his fat killed the beast and ate it in one day. The strongest man could not take from it the fore-shoulders which he held between his two fingers. He could break by contracting his veins and muscles a cord that encircled his forearm. One day, being in a house with some pupils of Pythagoras, the ceiling threatened to fall in, but Milo supported the column on which it rested, thus giving his friends time to escape. His death is well known. He tried to tear asunder the trunk of a tree, but his hands got pinched in the wood, and, being unable to disengage them, he perished, devoured by wild beasts.

Preliminary Showing of



NEW SPRING CLOTHES

We take pleasure in informing you that the advance guard of the Spring 1905 Suits, Topcoats and Raincoats for men and young men has arrived. A comprehensive gathering of the correct, up-to date fashions of W. R. Johnston & Co. and other reliable makes may be seen.

Men's and Young Men's Spring Suits—$6.00 to $18
Men's and Young Men's Top Coats — 6.50 to 13
Men's and Young Men's Raincoats — 6.00 to 15

NEW SPRING HATS AND FURNISHINGS

Are also arriving and being shown daily. The new shapes in Soft and Stiff Hats, the new Spring Shirts and a full line of Neckwear and Hosiery in the latest effects are already to be seen.

All Winter Suits and Overcoats

For Men and Young Men are being closed out at a fraction of their worth.

All our finest Overcoats, all Storm Coats and Ulsters, all Fur and Fur-lined Overcoats at prices to make it worth while to buy for next winter.

Big price reductions on all that's left of our Men's Trousers, Gloves and Caps—Come and see.

Quick & Robertson

BELLEVILLE'S BEST CLOTHIERS AND HATTERS.

Glove Sale

Don't think for a moment that winter has deserted us—and Gloves are still as necessary as they are fashionable.

$1.50 Gloves for	$1.15
1.25 Gloves for	1.00
1.00 Gloves for	.79
.75 Gloves for	.59
.50 Gloves for	.39

Chas. J. Symons,
successor to W. B. Deacon.
Shirts Made to Order, 208 Front St.

$1 Bottles for 50 cts

Orange Quinine Wine

Each wine glass contains ORANGE WINE and 2 gr. of the QUININE. A splendid appetizer and tonic.

WATERS

The Toggery Shop

We are now settled in our new furnishing parlors

"Next Door Anlgo-American,"

where we will welcome all our old customers.

For a few days we will close out at cost all Odds and Ends of winter stock.

As you are aware we have nothing but new goods.

J. J. McGUINNESS, Man's Furnisher. Fine Neckwear a Specialty.

CARMAN OPERA HOUSE.
A. E. Carman, Manager.

MONDAY, MARCH 6th

MR. WM. H. O'NEILL PRESENTS:

MR JAMES HERNE

—IN—

Hearts of Oak

By James A. Herne, Author o "Shore Acres," "Sag Harbor" and other Plays, Management of N. A. Lwier. Prices 25c, 35c, 50c and 75c. Plan open Saturday morning.

THE NEW STORE.

Groceries

—AND—

Provisions

FREDERICK'S OLD STAND, FRONT ST.

Groceries All New

PROMPT DELIVERY.

New arrival o Fresh Daily But er at 22 cents.

Fresh Eggs at 20 cents.

Special attention to telephone calls.

W. R. CARNRITE.

Telephone 312

Green, The Butcher,

has this day received a carload of Choice Heifers from the city of Toronto.

March 3, 1905.

Extra fine Carnations and Violets in abundance

—AT—

COLLIP'S.

The wrath of suspicion is often flavored with cloves.

Change of copy for advertisements in The Weekly Intelligencer must be in this office on Friday morning to ensure their appearance in the issue of the following week.

When a man is weighed by others he is usually found wanting to dispute the figures.

Many a man's character has sustained a severe fracture from a slip of the tongue.

VISITED BY THE D. D. G. M.

THE BELLEVILLE LODGE, A. F. & A. M., ENTERTAINED ITS FRIENDS LAST NIGHT.

Col. Halliwell, of Stirling, who is D.D.G.M. of the Masonic Order for Prince Edward District No. 13, last evening officially visited the Belleville lodge of this city. In addition to the members of this lodge and many of the brethren from the other city lodges, there were visitors from lodges in the immediate vicinity. After the business of the lodge had been finished, the banqueting hall was invaded and refreshments partaken of. The usual toast list was proposed and responses made by many of the brethren present. The speeches were interspersed with vocal selections. The pleasing function was brought to a close by the singing of the National Anthem.

MUSIC AND THE DRAMA.

"HEARTS OF OAK."

Some people seem to think that the life of a child upon the stage is a hard one. Others have the opportunity of going behind the scenes and watching the little ones who appear in James A. Herne's delightful plays "Hearts of Oak" and "Shore Acres" tell a far different story. The stage babies not only make a comfortable living for their parents but they also help deserving little brothers and sisters. The children are treated with the greatest kindness by all who come in contact with them and as they are accompanied by their mothers it is needless to say that they get the very best of attention. And the babies are important people in the Herne companies. They are very particular that they get the right kind of dressing rooms, or there will be trouble with the stage manager. And if the applause does not come in the right place, why the children of Orchard Heifers from the city of Toronto.

The Berlin Dutchmen and Peterboro will fight it out for the intermediate O.H.A. championship of Ontario to-night, and Chris Graham's bunch have about as much chance of pulling one in the honors as John L. Sullivan had in becoming lightweight champion pugilist. Berlin is a hockey town, safe is not what it used to be.

The fact that baseball talk is looking in the papers reminds us that the players will soon be with us, with his meat-axe, must soon vacate the city he has so long held the same meat. axe has made quite a record for itself this season.

Stratford won 13 games and lost during the season, and scored 86 goals, as against 50 for their opponents.

Junior O.H.A. Honor Roll.

1902	Kingston Limestones—Galt,	12-1
1904	Peterboro—Toronto Grannies,	14-0
1905	Peterboro—Toronto Grannies	7-3
1906	Toronto Grannies—Peterboro	7-6
1907	Wellington—Guelph Victorias	8-8
1898	U.C.C.—Stratford Juniors,	8-2
1899	St. George—U.C.C.	7-2
1900	Stratford—Peterboro	9-2
1901	Peterboro—Stratford	12-7
1902	U.C.C.—Stratford	10-7
1903	Marlboros—Bleehrtroves	11-10
1904	Beechgrove—Listowel	9-3
1905	Stratford—St. Andrew's Col.	
	lege	12-10

Utica, N.Y., March 2.—Fifteen hundred persons saw Jim Parr, of Buffalo, defeat Carl Pons, of Montreal, in a wrestling match at the State Armory to-night. Parr won the first fall in 10 minutes 30 seconds, and the third fall in 16 minutes 30 seconds, the style in both falls being catch-as-catch-can. Pons secured the second fall, Graeco-Roman, in 15 minutes Parr is to meet Champion Gotch in Utica on March 10.

Cincinnati, O., March 2. — Frank Gotch, of Humboldt, Iowa, champion catch-as-catch-can wrestler of America, easily defeated Chas. Witmer, of Cincinnati, in a mixed-style match. Gotch won the first bout, catch-as-catch-can style, in 11 minutes, and the second, at Greco-Roman, in 17 minutes.

WILL UNITE FORCES TO FIGHT THE GREAT ISSUE.

TERRITORIAL AND MANITOBA ORANGEMEN RESENT LAURIER'S BILL, WHICH THEY DESCRIBE AS "TYRANNICAL LEGISLATION."

Winnipeg, Man., March 2. — The Orange Grand Lodge concluded its session to-night, the feature of the gathering being the adoption of a strong resolution opposing the Laurier educational clause in the Autonomy Bills. The Winnipeg Grand Lodge also exchanged telegrams with the Grand Lodge of the Territories now in session at Regina on the same subject and adopted a resolution commending Mr. Sifton's resignation.

There were two resolutions on the subject question. The first was:

"Whereas the Parliament is about to create two new provinces in the West, and it is desirable that these constitutions should be upon such lines as will be best in the interest of said provinces and the Dominion as a whole;

"Whereas, the inclusion of the proposed terms would be an infringement of the rights of the provinces, and is a hampering of education, and, in our opinion, defeat the grand purposes of Public school education.

"Therefore, be it resolved, that we as hereby strenuously and firmly protest against the educational proposals in the bills, and call upon the representatives in Parliament to strongly resist the passage of any such legislation, and would ask the people of Canada to immediately take action to defeat the fastening for all time upon the people of the Territories the proposed measures."

The second resolution was in the form of a report from the Resolution committee and read:

"Your committee would feel that they were remiss in their duty if they did not refer to the noble stand taken by Hon. Mr. Sifton in resigning rather than have the new provinces saddled with such an iniquitous bill; and we feel satisfied that no one knows better the feeling of the West than the hon. gentleman, he having passed through a similar stage in Manitoba, which he now represents, and as we are of opinion that many others will follow his noble example, and that the only way to settle this question upon every voter of the West to notify the representatives in Parliament that we expect him to stand by and stand against that portion of the Autonomy Bills respecting the separate schools."

The following telegram was received from the Territorial Grand Lodge: "The delegates, representing 22 lodges in the Eastern portion of the Territories, assembled at Regina, will not allow the Grand Lodge in Ontario or to frustrate the attempt of the Roman Catholic hierarchy to control matters by fastening on educational business separate schools, and will actively support Hon. Mr. Sifton, a member who supports such unwarranted and tyrannical legislation."

A reply was sent from Winnipeg endorsing the Territorial lodges' stand.

James Argyle, M.P.P., was re-elected Grand Master for Manitoba, and Thomas Sharpe, Mayor of Winnipeg, Deputy Grand.

The delegates received to-night says the Territorial gathering passed similar resolutions to these here, and commended the same to Sir Wilfrid Laurier, Dr. Sproule, and President Haultain.

Alleged to be a Beat.

Sylvanus Burnham, who was arrested on a charge of obtaining $10 and an overcoat from Bigelow Bros., of Trenton, was to-day on trial before Judge Parker. When arraigned he pleaded not guilty. It is alleged that the accused, innocent misrepresentation, as to being some other party, obtained the money and overcoat. Burnham, it is stated, is wanted in this city by a hotel-keeper named Lee, whose place he remained for some days and, by some means, neglected to settle his board bill.

Owing to some of the important Crown witnesses not being able to appear to-day, the case was enlarged until Monday next. Mr. Carnew represents the Crown and the accused is defended by Mr. Carnew.

The Old Boys' Reunion.

A meeting of the General Committee of the proposed Old Boys' Reunion to be held in the city hall some this afternoon, convening at 4.30. The object of the meeting is to strike committees, appoint a date and transact other business in reference to the Reunion.

THINK OF US.

We want you to think of us whenever you think of clothes. Our whole energy is concentrated on securing good things for you to wear. This is true of Clothing, Headwear and Furnishings. Our spring styles are now making a strong appeal to your eye, while our reasonable prices make an equally strong appeal to your purse. —QUICK & ROBERTSON.

JUSTICE McMAHON WILL TRY BALLOT-BOX CASES.

ASSIZES WHICH BEGIN ON 14TH WILL BE AMONG MOST IMPORTANT IN HISTORY OF COUNTY.

The spring assizes, which open here on Tuesday, 14th inst., will be presided over by Hon. Justice McMahon, in place of Justice Idington who has been transferred to the Supreme Court. Mr. Hellmuth, K.C., of Toronto, will be the prosecuting attorney. The bogus ballot-box cases will be tried and in addition there is one other criminal charge to be investigated, namely, stabbing and murdering to kill. The accused is Onslaugh Wynn, who at present is confined in the County jail.

The number of civil causes will be entered for trial. This will be one of the most important courts at which has ever been held in the County.

PROGRESS OF THE CAMPAIGN.

Mile by mile Marshal Oyama is steadily forcing the Russians backward. The Japanese successes is nonofficial yesterday are small, but they show that the general movement is being successfully carried out. The dispatch is apparently around Lone Tree Hill, where the Russians are resisting all the efforts of the Japanese to dislodge them. This hill, Putiloff-Hill, was the scene of a former sanguinary encounter. The hill formerly known as Lone Tree Hill, and during the fighting in October last the Russians reoptured it. After apparently fighting their Kuropatkin witnessed the final assault by the Second Siberian Rifles, and renaming the hill in honor of the man who led those troops. It was strongly fortified by the Russians and considered almost impregnable to a direct attack. The Putiloff and Novgorod Hills, the former hill just east of Putiloff, have been subjected to a continuous three days' bombardment, followed by an infantry attack, the main Russian lines were forced to retire three miles to their shelter trenches. It is not improbable that the Japanese will attempt to take the hills by storm. In the meantime, they would seek to turn the flanks working round them, having advanced their firing positions on both sides. Should they capture these points the Russian right flank will be rolled back towards the centre, and the railway to Mukden probably taken possession of by the Japanese fighters.

There is considerable significance in the announcement that the Japanese cavalry have occupied Kaiyuan. This is a town thirty-five miles west of Mukden, and in the rear of it, and the presence of Japanese troops there shows that they are getting round to the rear of the Russian right flank. While that is the condition on the right flank, the position of General Kuropatkin's army is regarded as critical. The only enemy movement which General Kuroki is now making in the mountains forty miles eastward of Mukden seems to be making progress. General Kuroki has a long and desperate effort to check Kuroki, one of whose columns has succeeded in working around the extreme Russian right and reinforcements have been despatched in a northeasterly direction. General Rennenkampff is slowly retiring before the steady advantage of the broken, hilly country and covering every inch of ground.

Whether General Kuropatkin expects to retire from the position which his centre and left wing occupy quarters is not known in St. Petersburg. It is believed there a telegram, "I expect great things within a few weeks," but, according to reports which are current in St. Petersburg, the withdrawal of stores and supplies northward from Mukden has already well under way. The Russian Army Office, however, insists that whatever may be the case with the remainder of the action, the Japanese have always been too slow and that Kuropatkin has made sure of his line of retreat.—The Globe.

A Surprise Party.

A most delightful time was spent at the home of Mr. and Mrs. J. A. Conger last evening, when their home was invaded by a large number of young ladies of this city who were all robed in the costumes of the games of the long past, which were respective to taste and fancy. Just one does not feel surprised that our grandfathers were captivated by the beauty of the fair sex, and graces of our maternal ancestors, in the costume of that evening was an index of the past. The evening was spent delightfully spent in recitations, charades, music,—vocal and instrumental, etc.

Last, but not least, the ladies took their departure, after which refreshments were indemned with the choicest edibles and productions brought by the ancient damsels, as was produced as "Ye olden time."

In the wee small hours the evening's festivities were brought to a close by the singing of "Auld Lang Syne," and a grand promenade. —Com.

TO CURE FEVER CHILLS

And such complaints as "shivers" and ague we recommend Grove's Tasteless Chill Tonic. Twenty drops of Nerviline taken in hot water with a little sugar three times daily not only stops the chills, but knocks out the disease completely. Nerviline has a direct action on fever chills and removes the conditions causing them. In stomach and bowel troubles Nerviline never fails. It's pleasant to the taste, quick to relieve and always cures permanently. Get a 25c bottle To-day.

CANADIANS WERE ONLY SECOND CHOICE.

JUDGE WINCHESTER SAYS THEY WERE DISCRIMINATED AGAINST BY THE G. T. PACIFIC COMPANY.

Ottawa, March 2.—Judge Winchester's report on the alleged employment of aliens in connection with the surveys of the G.T.P. Railway was issued to-day. Judge Winchester sums up his report as follows:

"As the result of the evidence taken before me during the investigation I am of the opinion that there was no earnest endeavor on the part of Canadian engineers for the position of the Grand Trunk Pacific Railway but that the Canadian engineers were only second choice, and in some cases applications were made to the heads of other railways in the hope to relieve them for the purpose of being brought to Canada to be employed on this work. I find from the evidence that the Canadian engineers are not responsible for the position engineers for the work in question, but that the superior knowledge of the country, they are the best qualified for that work. I also desire to state that the Canadian engineers are not asking for protection for themselves, but merely that no discrimination be made against them, in my opinion there is no doubt has been made."

CITY AND DISTRICT.

Advertisement under this heading Two cents a line each insertion. Six insertions for the price of one over a week. No local interest is too small to be noted.

The subscription prices of THE DAILY INTELLIGENCER are 50 cents per annum, or 25 cents per month. Subscriptions must be paid strictly in advance.

The Belleville Philharmonic Society will give their annual concert, Thursday, 23rd instant. Further particulars later.

T. Haslip, butcher, has just received a choice carload of Western cattle.

The Belleville Philharmonic Society will give their annual concert, Thursday, 23rd instant. Further particulars later.

Complaint is made to the police that some parties are stealing portions of the wood surrounding some vacant property on Ann street.

A door being found unlocked was about the only item upon the police blotter last evening.

Trenton Courier: Mr. Purdy, of the basket factory, is asking the council for a grant of $1000 to rebuild his factory. This will be favorably regarded at the regular meeting of the Council Monday evening.

A baker's delivery horse had a narrow escape from death on Front on North Front St. to-day. The waggon, in turning, struck the head of the horses, and only the driver's pluck in hanging on to the lines prevented a bad runaway. About $6 worth of damage was done.

Prince Edward Election.

Ogoodo Hall, March 3.

Re Prince Edward County Provincial election.—Judgment (G.A.B.) on appeal by the Crown against the candidates at the election, from the decision of the Deputy Judges of the County Court of Prince Edward on a re-count of ballots. That the Deputy Judge has jurisdiction to hold a re-count. The principal ground of the appeal was that the Deputy Judge should not have counted the ballots marked with a cross opposite the name of Halliwell, because of non-compliance with the directory returning officer with the statutory directions contained in sees. 112 and 114 of the election act, and the regulations in force under the poll. Held, that the Judge rightly decided that the ballots polled had been properly counted and ought not to be rejected. Objection was made by the appellant to the Judge's deciding on the merits of the case. The decision was affirmed. 2,169 votes had been formed cross in Norman's division, but in Carnew's and Halliwell's there was a distinct indication that a cross had been placed there and afterwards erased. Held, that it should have been counted for Norman. No 6,914 was marked for Carnew, 6,913 with a cross and 1 Held, that it was well marked and should be counted for Carnew. The Appeal allowed as to ballots 5,140 and 6,914, and as to all other respects dismissed. Costs of the appeal be paid against. E. E. A. DuVernet and D. C. Ross for appellant. C. H. Widdifield (Picton) for Carnie.

A Safe Cough Medicine for Children.

In buying a cough medicine for children never be afraid to buy Chamberlain's Cough Remedy. There is no danger from it and relief is always sure to follow. It is especially valuable for colds, croup and whooping cough. For sale by all druggists.

Our best opportunities are of the home-made varieties.

Daily Intelligencer

SNAPPY GINGER SNAPS

Plenty of these Popular Snappy Snaps for Saturday. 10c a lb.

Chas.S. Clapp

Chaps Vanish

If you have not dried our Winter Cream now is the time to begin. It is a violety, healing preparation, that cures chapped and roughened skin as few things can. Starts healing at once; free from it all absorbed. Nicely perfumed and not greasy, or sticky.

Sold only at—

McKeown's Drug Store

Burns 80% Air and 20% Gas. Gives 300 Candle Power Light.

Toe Model Gas Lamp gives more light than any other. Fills a large room with a pure white light making reading, writing and study a pleasure. Ideal for store, office or home. If not satisfactory after 24 hours trial, money refunded.

WM. McGIE,

Sole Agent for Belleville.

Tel. 38. Front St.

ONE YEAR AGO.

We sold every roll of wall paper we had in stock to a firm in Guelph, having decided to give up this branch of the business. Since that time we have had so many enquiries for Paper it has encouraged us to take up the line again, and we now have a BRAND NEW STOCK,

Every roll made for the spring of 1905. We have thousands of rolls of beautiful designs and colorings, and just a little shy of the best values you have ever seen offered in Belleville. We will be pleased to show them to you at your convenience.

T. P. BROWN'S

Carpet, Curtain & Wall Paper Store. Picture Framing done correctly.

THE INTELLIGENCER is printed and published by The Intelligencer Printing and Publishing House (Limited) CHARLES ALEXANDER BOWELL, of the City of Belleville, in the County of Hastings, Province of Ontario, at their Office, No. 403, Front Street, Belleville, Ont.

G. T. P. Did Discriminate.

Ottawa, March 2.—The Labor Department has published the report of Judge Winchester, the Commissioner appointed to enquire into the alleged employment of aliens in connection with the surveys of the Grand Trunk Pacific Railway. He found that some had been employed, and that as regards Canadian engineers, he says:

"That discrimination has been made against them, in my opinion, there is no doubt."

Enough to Kill 662 Persons.

San Francisco, March 3.—Acting Chief of Police Spillane yesterday received a package sent from High Sheriff Henry of Honolulu, saying: "The Stanford bacteriologist of Honolulu has contained 43 drams 662 grains of bacteria. On examination of the morgans is now under way. A medical expert two days ago: 'This hundred and sixty-two grains of strychnine sent would kill 662 persons.'"

FORCE ADVANCE GUARD

Japs Occupy Central Height Near Cubenapuza.

Gen. Kuropatkin Admits Repulses When Japs Charged With Bayonets —Russians Abandon Two Entrenchments on the Gaute Pass Position—Demolished by Japanese Artillery—Bombardment of Sandepas.

St. Petersburg, March 3.—A despatch from Gen. Kuropatkin, dated March 1, says:

"In a third attack on the Russian detachment near Chienepuza, the Japanese charged with the bayonet and succeeded in occupying the central height, forcing the Russian advance guard to retire to the neighboring crest.

"The Russians at 8 o'clock at night, Feb. 28, were holding a position near Kondiasa against the Japanese attack.

"The Japanese made a fresh attack on the Gaute Pass position at 3 a.m., March 1. A wonderful storm arose. Results the Russians were forced to abandon two entrenchments, which had been demolished by the Japanese artillery fire."

Gen. Kuropatkin adds that several Japanese attacks on Nanshanpo on the Shakhe River on the morning of March 1 were repulsed, and says the bombardment of Pouzilovski, Novgorod Hills and the Russian position at Sandepas was continued through March 1. The losses were insignificant.

JAP ATTACK CONTINUES.

Forcing Russians Back From Shakhe, River Positions.

Tokio, March 3.—A despatch from headquarters yesterday says: "Our force in the Singking (Yenden) direction, after occupying Teinghochong (Twinkethen), is now pursuing the enemy northward. We captured large quantities of rice, and Yeinghochong.

"Our force at Honshu is gradually dislodging the enemy from his position thirteen miles northeast of Benkiepuze, and from another position seven miles northwest. The first position is four miles west of the second, and our force has pressed the enemy northward at the Shakhe River, and has occupied Sunmupaetsu, Llaochintun and Sunhuotsa, three miles north of Valtu Mountain.

"The enemy has many field and heavy siege guns on either side of the railroad, heretofore unusefd, and is now shelling us."

JAPS WITHIN SINMINTIN.

Four Hundred Cavalry With One Gun Attack the Town.

Newchwang, March 3.—(Via Tientsin.)—A detachment of 400 Japanese cavalry, with one gun added Sinmintin about thirty miles west of Mukden, yesterday afternoon. With the gun trained on the main street, the troopers ransacked the railroad station and other buildings. Three Cossacks were discovered. One of them was killed and the others escaped.

The Chinese report that previous to their entry into Sinmintin the Japanese dispersed a small, body of Russian scouts, capturing fifteen of them, on the completion of their examination of Sinmintin, they released the children of Sinmintin. An engagement is expected, as it is known that Cossacks are not far distant. Two thousand Japanese troops are reported to be three miles south of Paochiatun and numerous bands of Japanese in Chinese clothes are along the Koupanze line.

It is possible that the Japanese may seize Sinmintin, as it has long been a contraband-trade owing to Russian traffic there. There are large accumulations of stores at Chimoney and Koupanze. Sinmintin is now quiet. The Japanese hold all the roads. It is reported here that Gen. Kuropatkin's left has advanced six miles.

HEAVY PROJECTILES RAIN.

Volley at 200 Yards Beats Back the Japanese.

Mukden, March 3.—(Delayed in transmission.)—Yesterday was marked by attacks along the whole front, the fighting in the centre is becoming serious. After an all-night Japanese bombardment of Pouzilof Hill and Novgorod Hill, involving a literal rain of heavy projectiles, the Japanese infantry yesterday morning advanced against the Russian centre on both hills, and drove back advance posts two miles. The advance was checked until the Japanese came within 200 yards of the main line of defence, when they were beaten off by the fire of machine guns and volleys of rifle fire. When they retired the Japanese left many dead and wounded. Sahepu, Shanlandi, Chahsiatun, Sandepas and other positions of the Russian centre were also subjected to a heavy bombardment of siege guns. The Russian artillery answered the challenge and a vigorous artillery duel was soon in progress. The Russians have abandoned the Shakhe River bridge. The losses on both sides have been heavy. Russian cavalry was despatched northwestward in the direction of Kalama to interpose a barrier against the attack of the Japanese columns advancing from the Liao River Valley.

Kuropatkin's Position Critical.

St. Petersburg, March 3.—The position of Gen. Kuropatkin's army is critical. The real turning movement which Gen. Kuroki is operating in the mountains on the eastern centre at Mukden, seem to be making progress, and if at the same time Field Marshal Oyama is also rolling back the Russian left, while pounding away at the Russian centre with heavy high-power guns.

To Abandon Mukden.

While the Japanese are evidently making progress, there is nothing yet to indicate that Field Marshal Oyama will succeed in inflicting a decisive blow, even if he forces Kuropatkin to abandon Mukden, which seems likely now. According to the reports currently which are not confirmed by the War Office, the Russians have lost stores and supplies northward from Mukden is already well under way.

A special despatch received last night ends with this significant sentence: "Within two weeks you may expect great events."

Force a Decisive Fight.

London, March 3.—A despatch from Tokio to The Daily Telegraph states that the Japanese are endeavoring to force a decisive battle in Manchuria, but that it is feared General Kuropatkin will retreat, fighting a rear guard action. Reports from the Shakhe River indicate, says the same correspondent, that the Russian retreat is seriously impaired, and that there are numerous voluntary surrenders.

Russians Not Seen the Czar.

St. Petersburg, March 3.— General Rieseniel was yesterday received in audience by Emperor Nicholas, who invited him to luncheon.

MARTIN MUST HANG.

Governor-General Decides That Law Must Take Its Course.

Toronto, March 3.—Alexander Martin must hang a week from Friday for murdering Jack Bates, his pal.

The last hope vanished when his counsel, Mr. J. E. Hazard, received the following telegram from Joseph Pope, Under Secretary of State:

"Governor-General has ordered that law must take its course in the case of Alexander Martin."

Martin Learns His Fate.

The doomed man is in a peaceful state of mind and professes to be ready to meet his Maker. His spiritual adviser, Rev. F. C. Heathcote, has been his daily visitor since Tuesday. He broke the news yesterday morning that the Governor-General had refused to grant clemency.

Mrs. Martin, the condemned man's wife, is wonderfully composed in appearance since her acquittal in the Assizes. She is quiet spirits, and carries her infant son in her arms wherever she goes.

Live Stock Starving.

Chatham, Ont., March 3.—The question of securing feed for stock is becoming a serious problem with the farmers of Kent County. There are very few farmers in the whole county who have feed for sale, and these can find enough purchasers among their own neighbors. Matters are rapidly assuming a serious aspect. Farmers who are unable to purchase feed are forced to sell their stock, and others have barely sufficient feed to carry them over the remainder of the winter. Baled hay is also being shipped into the city from the east. The price ranges from $12 to $15 per ton. In some instances reports have come in of cattle starving to death.

Bigamist Gets Two Years.

Toronto, March 2.—Magistrate Denison, in the Police Court yesterday morning disposed of the bigamy charge he has passed on a bigamist for years on John Hodgson, who was married for the second time last week. Crown Attorney Gold the prisoner had married a girl from his unmarried man, which was not true. "This is no child's play," said the Magistrate. "The man has come into her young life and has spoiled it. He is sent to the Central for two years, less one day."

Got Indian Horse Thief.

St. Catharines, March 3.—Chief Mains of Niagara Falls and High Constable W. H. Hamilton of Carleton County returned yesterday afternoon after a long chase after a notorious Indian horse thief named Jacobs, wanted in this back. He is an old Indian named Isaac Jacobs, who has a bad name for horse and harness stolen near Napanee last fall and a large number of horses stolen near Ottawa about the same time.

Broke His Neck.

Berlin, March 2.—An early passerby yesterday morning found Peter Bowers' body of Nathan Bartholomew, an unmarried man, about 30 years of age, at home at Strasburg. He was on his way home from Waterloo after a night out of cooking. It is supposed he fell off and broke his neck. The accident occurred about 7 o'clock Wednesday evening, and the body was not found till 8 hours after.

One Killed, Fifty Hurt.

Alexandria, Va., March 3.—One man was killed and fifty others hurt in a head-on collision between two trains on the Washington, Alexandria & Mount Vernon Railway at Spring Park Station last night.

Apples.

In buying apples always choose according to their color. Heavy apples are always better, especially when up to being ripe and juicy. Shun those prejudiced with a slight cracking noise.

Snakes.

Of the 165 kinds of snakes found in the United States but twenty-four are poisonous. They are the copperhead and water moccasin, which are closely related, the coral snake of the southwest, the two species of sistrurus and the fifteen species of rattlesnake. The most dangerous of them, the water moccasin, is not seen north of Tennessee.

An Ancient Custom.

In olden times it was customary to extend the charities of Christmas and New Year to the power animals.

SUTHERLAND STAYS ON

Sir Wilfrid Denies Story of Minister's Resignation.

Sending Pauper Children to Canada—Mrs. Close's Great Scheme—She Makes Extensive Demands for Land and Free Timber, But the Deputy-Minister Replied in Way Not to Commit the Government.

Ottawa, March 2.—Sir Wilfrid Laurier was given an opportunity in the House of Commons this evening by W. F. Maclean to test public opinion upon the Separate School clauses of his Northwest autonomy bills.

Mr. Maclean, in moving the adjournment of the House, suggested that the Premier had the resignation of Hon. James Sutherland, a good opportunity thereby being occasioned for Charles Hyman, as prospective Minister, to go back to his constituents and see what Ontario thought of the school clauses. Mr. Maclean also credited Sir Wilfrid with "a great change of mind since yesterday."

Sir Wilfrid contented himself with denying the resignation of Mr. Sutherland.

The House then went into Committee of Supply.

Remarkable Statement.

In the course of the discussion of the railway subsidies, Mr. Bourassa recalled the somewhat remarkable statement of Mr. Close, the immigration agent, who was looking with longing eyes on the Interprovincial, and he could understand how it was in the interest of some corporations that Government management should be discontinued.

This Closes Great Scheme.

Mr. Wilson of Lennox called attention to the following in Canadian Associated Press Cable from London: "Admiral Fremantle, at a meeting of Liverpool, at which was placed before the Southern Shipowners' Mrs. Close's scheme for the emigration of pauper children to Nova Scotia. It was explained that the Canadian Government, Lord Minto and the Duke of Argyle all favor the scheme, which they think would be a great pecuniary saving to the ratepayers."

Mr. Wilson observed that the charitable societies of other cities had their resources already overtaxed in providing for destitute immigrants, and he did not consider the close referred to in the dispatch to be desirable person for Canada. He asked if the contract the Government was committed to the project.

Mrs. Close's Suggestions.

The Prime Minister, by way of reply, read to the House a copy of Mrs. Close's suggestions to the Department. These were:

(1) A grant of 320 acres of free land in the Northwest to each immigrant family or party of four adults and twenty children, the land to be suitable for mixed farming, with timber, shelter and water, in a section of country within one day's ride from a railway and also in a climate suitable for children.

(2) The Government to provide timber for building suitable house, farm buildings and sheds for the party as mentioned above.

(3) A grant of improved and cleared land of eighty acres per party of four adults and twenty children in the district between Ottawa and Port Arthur, suitable for such children as the poor law guardians may consider unfit by reason of health or tender years for the long journey to the West, and to be a training ground from which to prepare children for more advanced farming operations.

(4) The Government to provide such free guardians as may be found necessary in charge of children at shelters and farm stock.

(5) A modification of the settlement regulations to suit the condition of the case.

Canada's Reply.

The reply of the Deputy Minister was that while the Government had not yet formally disposed towards the proposals, there was no objection to discussion with the scheme that could not be entertained. A reduction in the area of homestead was promised, but no timber could be provided by the Government, except the free right to cut it.

As to the proposition of free farms for children, Mr. Bourassa said it was pointed out that there are no Dominion lands in the neighborhood of any property desired could only be had by purchase from those interested.

The House adjourned at 11.

Premier Makes Surrender.

(Toronto World, March 3.)—There is no doubt now about Sir Wilfrid Laurier having made a surrender of the principle of School feature of the Northwest autonomy bills. But it is still a question whether his capitulation has been complete enough to win back all the recalcitrants. These are those who say that Mr. Fielding, with his solid following of 14 members, demanded such a complete surrender on the Separate School clauses that Sir Wilfrid, although as absolute renunciation of his position, could not agree to it. But whatever be the facts of this feature of the situation, the case, as it stands this morning is that the Government's proposals are yet to be reckoned with.

The editor of The Globe arrived on the scene during the afternoon, and had a very late hour was in conference with the Ontario Liberals in Room 16. There are stories of such a complete surrender on Sir Wilfrid's part that Mr. Bifton may re-enter the Cabinet as Minister of the Interior, but these not only lack confirmation, but are at complete variance with the declaration of the ex-Minister as stated by him to personal friends.

Will Stand or Fall.

Montreal, March 2.—"We will stand or fall by the bill," is what Hon. Raymond Prefontaine has to say about the autonomy measure.

Must Build in Five Years.

Ottawa, March 3.—An omnibus bill promoted by the C. P. R., giving an extension of time for five years for the construction of eight branch lines for which the company obtained charters in 1900, met with considerable opposition in the Committee on Railways, Canals and Telegraph Lines yesterday morning. After considerable discussion the bill was amended so as to require the company to commence construction on each branch within five years and complete within five years.

SMITH'S BUCHU LITHIA PILLS.

SICK KIDNEYS,

The Bladder, Rheumatism, Backache, Nervousness, Sleeplessness yield at once and are QUICKLY CURED. Price only 25 cents.

A CURE at the People's Price.

Sold by Druggists and 5 Sample Packages and Book on Kidney Disease sent for 25c.

W. F. SMITH CO.

155 St. James St., Montreal

To cure Constipation, Sick Headache and Biliousness, take at night, one Smith's Pineapple and Butternut Pill. Only 25 cents at dealers.

ALL GENUINE SIGNED

KIDNEY DISEASE CURED.

"Since you first advertised your Buchu Lithia Pills to me I have used them and have found them to be a quick relief, more than anything else I have ever used."

Yours truly, J. H. TOWNLEY, Field How, Rosbury, Mass.

P.S.—While writing this a friend of mine has come in and recommended your pills to him."

PURE FOOD INSURES Good Health MAGIC BAKING POWDER INSURES PURE FOOD.

E. W. GILLETT COMPANY LIMITED TORONTO, ONT.

Hang It

It's the better for it.

Our shelves are loaded with the finest selection of Wall Papers, domestic and imported, which would look much better on your walls than on our shelves.

No trouble to show them. Prices right.

We do the hanging.

John Cornelius Painting, Graining. ART DECORATING. 397 Front St.

VEGETABLE DISHES

We have just secured about 50 odd Vegetable Dishes, all gilt-edged and full size; regular price $1.00 and $1.25; clearing at 50c each.

CUSHION TOPS

100 Japanese Cushion Tops clearing at 15c each.

CUSHION GIRDLES

200 Cushion Girdles, all shades and combinations of shades, with tassels, 25c each.

SOAPS. SOAPS.

Eclipse Soap, 6 bars for 25c; Chicago Hard Water, 7 bars for 25c; Victoria Castile, 3 bars for 10c; Jockey Canuck, Tar Soap, 5c, etc.

TEA AND COFFEE.

We ask you to give our Japan Tea at 25c, and our fresh ground Coffee at 30c lb., a trial. We claim that it is the best value to be had in the district.

AT THE BRANCH

Chas. N. Selmar

Poultry Supplies

It pays to make the hens lay.—Assist them with

OYSTER SHELLS
GRIT
MEAT MEAL
GREEN BONE
MYER'S POULTRY SPICE
INTERNATIONAL SPICE
HERBACEUM
WHEAT, CORN, BUCKWHEAT, &c.

J. C. Hanley & Co.

Phone. 214. Grocers.

Parliamentary Notice

Monday, the Third day of April next, will be the last day for the presenting of Petitions for Private Bills.

Monday, the Tenth day of April next, will be the last day for introducing Private Bills.

Monday, the Twenty-fourth day of April next, will be the last day for receiving Reports of Committee on Private Bills.

CHARLES CLARKE,
Clerk of the Legislative Assembly.
Toronto, 24th February, 1905.

HOTEL TOURAINE

Dalhousie Ave. & Jefferson Park
BUFFALO, N. Y.

A modern, high-class and convenient stopping place, offering every accommodation to guests. Moderate prices.

Harry C. Graf, Prop.

It Will Pay

To look over our stock of furniture and note the values we offer this month.

Some are taking advantage and buying now.

UPHOLSTERING. — Mr. Sills is a practical upholsterer and gives personal attention to all work.

UNDERTAKING.— Mr. Sills having had 15 years experience in this branch of the business is thoroughly qualified to give personal service as undertaker and Funeral Director.

Store Phone 40

Residence, cor. Queen and John Sts.

B. E. SILLS,

Successor to Reed & Sills' Furniture. UNDERTAKING.

Tucker Balm

Just received a big shipment of this old and tried household remedy.

DON. G. BLEECKER.

Phone 11.

WALTER ALFORD ARCHITECT.

Contractor, &c.

PLANING MILL—Dressed and Matched Lumber on hand

Market Square.

There has always been something in Mr. Jakie Finkle's Candies

"All Their Own"

This peculiarity we still maintain.

The same material, the same method of manufacture, the same perfection made they are just the same candies as of yore.

A delicious cream is that with fresh cut cocoanut in the centre.

The old time Boston Chewing Taffy is still here and all the other favorites you used to get.

Mrs. D. Bowler

BANK OF MONTREAL

ESTABLISHED 1817.

CAPITAL AND REST (All Paid Up)

$24,000,000

(Twenty-four Millions),

Savings Bank Department

interest on sums of $4.00 and upwards allowed at highest rates.

A. G. PARKER,
Manager Belleville Branch.

The Sun & Hastings Savings and Loan Co. of Ontario

Incorporated by Act of Parliament.

AUTHORIZED CAPITAL

$6,000,000.

3 1-2 per cent. allowed on Deposits payable on Call.

4 per cent. on Deposits for one year or over.

Money to Loan upon favorable terms.

OFFICE—Bridge St., Belleville.

J. P. C. PHILLIPS,
Manager Belleville Branch

ROYAL PLATING AGENCY

over Lewis' Hardware Store

Bring us your Knives, Forks and Spoons

Plating done at very low rates

BOOKBINDING.

Orders for bookbinding should be left at The Intelligencer Office. It is surprising how nice a volume can be made of these magazines, even though they are somewhat soiled from much handling. Books, music or periodicals bound or rebound in any style at very reasonable prices. Blank books, such as journals, ledgers, day books with any kind of ruling, made to order. All work warranted first-class.

Money is a good substitute for cod liver oil.

You must understand before you are understood.

New Fancy Bedroom Clocks.

These clocks are the newest creations in Nickle, Brass and Wood cases, all filled with first-class movements guaranteed to keep good time.

The prices range from the small nickle clock at 85c—to the solid mahogany case with antique bronze fittings at $10.60 with and without alarms.

PHONE 597 T. BLACKBURN. OPTICIAN

Specials For This Week

....AT....

McINTOSH'S

—102 pieces Fast Color Prints, regular price 12½ for 10c

—20 pieces Plain and Twill Flannel, good value at 20c, to clear at 12½

—Odd sizes in Erect Form Ladies' Corsets, was 75c, to clear at pair 31c

Sizes 18, 19, 26, 27, 29, 30.

Lace Curtain Bargains

We have still left over a few good pairs of Lace Curtains and will offer them at greatly reduced prices. Come and see the goods if you are in need of any of the above lines.

McINTOSH BROS.

THE BEST
MUNICIPAL BONDS.
JOHN MACKAY & CO.
Canadian Bank of Commerce Building, Toronto.

The Daily Intelligencer.

LET THERE BE HARMONY IN THINGS ESSENTIAL — LIBERALITY IN THINGS NOT ESSENTIAL — CHARITY IN ALL.

VOL. 38. BELLEVILLE, ONTARIO, SATURDAY, MARCH 4, 1905. NO. 259

Burn Our Coal.
You will burn no other.
DRY WOOD
ALL KINDS.
C.C. Leavens
GENUINE LEHIGH COAL
EGG

House Pays Its Respects.

Commons Adjourns as Tribute to Memory of Late E. F. Clarke.

Mr. Borden and Sir William Mulock Refer in Sympathetic Terms to Mr. Clarke's Demise—Hon Mr. Foster Gets Up Against Governmental Inertia—Taxing Powers re C. P. R.—Mr Maclean's Remedy.

Ottawa, March 4.—There was a comparatively short and somewhat uninteresting session of the House yesterday. An early adjournment was made at the suggestion of the leader of the opposition on account of the death of E. F. Clarke, member for Centre Toronto, the news of which was received during the dinner hour and caused a general feeling of regret and sadness, as the late member was beloved alike by friends and opponents in Parliament.

A number of bills were introduced and read a first time.

The Budget Speech.

Mr. Foster endeavored to ascertain from the Minister of Finance the date on which the budget might be expected. He was unsuccessful, however, as Mr. Fielding would not commit himself further than to say that he would announce the date in a few days.

Mr. Foster was equally unsuccessful in his endeavor to elicit from the Prime Minister the Government's opinion upon the policy of the pamphlet recently issued in support of Separate Schools.

Sir Wilfrid did admit that the pamphlets had been distributed by the Secretary of State, but he was not prepared, he said, to argue with Mr. Foster the question, whether they were or were not, what they purported to be, a synopsis of speeches delivered upon the subject in the House of Commons.

These G. T. P. Surveys.

Another subject introduced by Mr. Foster led to a somewhat protracted and at times heated debate. He asked for information in regard to the G. T. P. surveys, as to which Mr. Hays had recently given some information before a private club, particularly in regard to the terms and grades of the new line. Hesitaters the answer to this request had been made that this matter fell within the jurisdiction of the Construction Commission, over which, it was said, Parliament had no control.

Sir Wilfrid Laurier replied that what Mr. Hays had said to the G. T. P. Co. had respecting grades and the character of the country through which the surveys ran, the Government were not in possession of the reports the Government might have a report for the subject, but at present there was nothing to submit.

Mr. Mcleod Mook Indignation.

Mr. Boyce of Algoma remarked that although information in respect to the plans for the Port Arthur and Fort William terminals of the G. T. P. had been refused to the House, he had been informed that the Government had that the information contained in the plan had been laid before the country having been passed through the back door of the Railways and Canals Department.

At this Mr. Mcleod was an outburst at what appeared to be mock indignation on the part of several of the Ministers.

Mr. Emmerson declared that when, in August last, the plans for the terminals at Port Arthur and Fort William were brought to him by Mr. Schreiber, the Deputy Minister, he instructed the latter that they should be immediately placed under seal. This he believed had been done, so that if anyone had had access to the plans it was in contravention of those instructions. He suggested that Mr. Boyce should make known the source of his information in order that an investigation might take place.

Want the Information.

In this request the Prime Minister and the Minister of Finance also joined with some appearance of warmth. Mr. Boyce, however, contented himself with repeating his statement, for which, he said, he took the entire responsibility. Further than that he did not feel called upon to go.

Mr. Haggart asserted that if upon investigation the Minister of Railways ascertained who the official was who was responsible for the contents of the plans being divulged such official should be dismissed.

"You may depend upon that," replied Mr. Emmerson.

Mr. Maclean took the ground that access to these plans should be had at any time, as it was important that the public should be made aware of all information respecting the Port Arthur and Fort William terminals, in order that any objections to them might be placed before the Government in the public interests.

In this view the Minister of Railways concurred. The Government, however, took the ground that as the plans are tentative and private until such time as they have been examined and approved by the Minister of Railways.

Mr. Emmerson renewed his suggestion to be furnished with the name of Mr. Boyce's informant, remarking that it was not fair to have it insinuated that Mr. Schreiber had given untrue information about the plans.

"Nobody believes that he did," Mr. Foster rejoined. A few words after that the subject was allowed to drop.

Mr. W. F. Maclean, on the motion to go into supply, arose and directed the attention of the Government to the very important judgment delivered recently by the Supreme Court of Canada, supporting the contention of the C. P. R. against the claim of the western municipalities that the lands of the C. P. R. were subject to municipal taxation.

Mr. Maclean continued: "The Prime Minister knew of a remedy by which the shackles which had been put upon the people of the west could be removed. I do not agree with the Prime Minister that there is no cure for these evils. For every legal wrong there is a legal remedy."

"What is the remedy?" Sir Wilfrid Laurier enquired.

"There is the remedy already adopted by the Prime Minister in other legislation, that when you are negotiating with the C. P. R. for franchises and other privileges they seek, you can at the same time negotiate with them for the removal of existing abuses," replied Mr. Maclean.

The House then went into Committee of Supply and passed a number of items in Mr. Emmerson's estimates for the Intercolonial Railway.

Adjourns Out of Respect.

By the time the House reassembled at 8 o'clock last night, the sad news of the death of E. F. Clarke, member for Centre Toronto, had been received, and immediately upon the sitting being resumed, Mr. Borden arose and made a brief but touching reference to the decease of the popular member.

Mr. Borden said: "Mr. Speaker, it becomes my very sad and painful duty to announce what is already known, I think, to a great many members of the House, the very sudden and lamented death of our colleague, E. F. Clarke, the member for Centre Toronto.

"I understand that an opportunity will be given to-morrow for a fitting reference to this very sad event. I rise on this present time to suggest that as a tribute of respect to the memory of the late Mr. Clarke, we should now and not proceed further with the business of the day. I am sure that all of us on both sides of the House feel that we should pay this tribute to the memory of our late confrere."

Sir Wilfrid Laurier followed. He said: "The House has heard with profound regret the sad intelligence conveyed by the leader of the opposition, regarding the death of Mr. Clarke, I am sure that the Prime Minister will concur in the views of the opposition, as we all do, in the deepest sympathy with the bereaved widow of the Angel of Death. It is becoming that we should pay the tribute moved by the leader of the opposition. I have no doubt that the House will be appropriately spoken of on Monday next, and I for one am willing that the House do adjourn."

The motion carried, and the House adjourned at 8.30 p. m.

DEATH OF E. F. CLARKE, M.P.

Member for Centre Toronto Passes Sudden Heart Failure on Friday.

Toronto, March 4.—The City of Toronto last night was plunged into a state of grief at its residence, and Canada one of its foremost statesmen was called death yesterday evening of Mr. Edward Farrer Clarke, at his residence, 353 Markham Street. His death, which will be a great and lasting loss, will cruel blow to the members of his family and a wide circle of friends and acquaintances. Details of the sad affair could not well be made today. It will probably take place on Monday.

Mr. Clarke returned to Toronto from Ottawa on Friday after having been confined to bed for ten days suffering from neuralgia of the face. On the way the journey very well, and continued to improve until Friday night, when he developed pneumonia. It was a fairly strong attack, but after a time it seemed the patient was very ill, but afterwards the improvement continued. His temperature became normal on Tuesday night, and he could scarcely have progress that Dr. P. N. G. Starr, his physician for many years, was of opinion that he would be able with safety to go out next week. Yesterday afternoon he was lying in bed and chatting cheerfully with his wife, who sat near him. At about 5.30 he complained of feeling very warm, and Miss Clarke suggested that he seemed to have some difficulty in breathing. Dr. Starr was telephoned for, but was absent from his residence attending other patients in the extreme west end and did not reach the house until about 6.30, after Mr. Clarke's death. Dr. F. A. Clarkson was hurriedly summoned and did all that was possible, but the patient gradually sank and died at about 6.15. Death was instantaneous to within a few minutes of his collapse, so he knew that the end was near, his last words being those of affection and farewell to and encouragement of the Divine blessing upon his wife and family.

Besides his widow, to whom he was married in 1884, six children survive, all of them residing at home, the eldest, Phyllis, being 18 years of age, and the youngest, Evelyn Grace.

Autobiography.

Edward Frederic Clarke was probably Toronto's best-known citizen. The long and official connection with the City Council began in 1887, and continued life of Toronto and his political success in the Legislature and in Parliament, coupled with business, labor and social interests brought him before the public for years to the attention of people throughout Canada. He was a native of Ballyshannon, County Cavan, Ireland, where he was born on April 24, 1858, and was the third son of Richard Clarke, merchant, of that place. He received his education there and came to Canada in 1884. He was apprenticed to the printing trade and served his time in The Globe office, and in the same office he made in this city in 1872 he was one of the leaders. In 1877 he became manager and editor of The Orange Sentinel, and his connection with the Orange Order has since then been most prominent. At the time of his death he was Grand Treasurer of the Grand Lodge of Ontario West.

In 1866 he was elected to the Ontario Legislature, and remained there until 1894, when he retired. He was honored by the citizens of Toronto as no other man ever was in his election to the Chief Magistracy for four successive years, 1892-1895 to 1895. In 1896 he entered Dominion politics and was returned to West Toronto as an Independent Conservative, and by dint of great efforts of character to secure the Province of Manitoba, by remedial legislation on the school question. He was re-elected in 1900, and last November was elected the most difficult riding in Toronto, the Centre, where he was returned by a most flattering majority. In 1892 he served as a member of the Royal Commission on the liquor traffic.

Insurgents Capture Towns.

Constantinople, March 4.—The Towns of Ash and Yertsin, southward of Monastir, the capital of the Province of Yemen, Arabia, have been taken by insurgents, it is reported. All Riza Pasha, with five battalions of Redifs and two regiments, left Akaba Feb. 24 for Hodeida.

Execution Will Not Prevent.

Toronto, March 4.—Sheriff Mowat yesterday received word from Ottawa, from the Secretary of State, Ottawa, that the Minister of Justice had refused to interfere with the sentence of death passed upon John Alexander Martin, and that the execution would take place on March 10. The execution will be strictly private; no one will be present except the necessary officials, medical men, clergymen, and one representative from each of the daily papers.

Dairyman Make Request.

Toronto, March 4.—D. Derbyshire, M. P., President of the Eastern Dairymen's Association, headed a deputation yesterday which waited Hon. Mr. Monteith to increase the number of cheese factory inspectors (at present seventy-two), and that the salaries be increased from $700 to $800 a year. More power for the supervisor of the inspectors is also desired. Mr. Monteith said something could probably be done to meet the requests.



Our Whitewear Sale

Good weather and values have combined to start our Whitewear selling rapidly.

From opening time till closing time our Mantle Department was filled with Ladies anxious to see and purchase the beautiful garments we have gathered together.

The quantity of Whitewear that has left us in one days selling is of convincing evidence that our values are best obtainable.

Our sale continues for two weeks. Make your visit as early as possible—when the assortment is at its best.

CORSET COVERS

—Lonsdale Corset Cover, neatly made with plain back and full front—buttoned—sizes 32 to 40. Sale price 9c

—Lonsdale Cambric Corset Cover—full front—neck trimmed with val lace. Sale price 14c

—Fine Nainsook Cover—full front—neck and armholes, trimmed with cotton, torchon lace and bany ribbon. Sale price 19c

—Extra quality Nainsook Cover—full front—neck and sleeves trimmed with wide Torchon Lace. Sale price 25c

—Fine Lonsdale Cambric Cover with skirt—front trimmed with two rows wide baby ribbon, neck and sleeves trimmed with wide lace, beading and silk ribbon. Sale price 35c

—Lonsdale Cover, full front—shaped skirt—trimmed with three horizontal and silk baby ribbon, pearl buttons. Sale price 58c

Beautiful New Embroideries.

In conjunction with our Whitewear Sale we are making a big display of New Embroideries.

The patterns are the most attractive and the values the best that we have ever offered. Ask to see them—To introduce our Embroideries we offer 225 yds of Embroidery and Insertion in Remnants, 4½ yds in each and in 5 different widths and patterns each **20c**

DRAWERS

—Good quality Plain Cotton Drawers with deep hem. Sale price 19c

—Lonsdale Finished Umbrella Drawers with 8 inch Lawn frill, trimmed with hemstitched tucks. Sale price 25c

—Fine White Cotton Umbrella Drawers with 7 inch Lawn Frill, trimmed with wide Torchon Lace and Insertion, very dainty. Sale price 35c

—Fine Lonsdale Cambric Umbrella Drawers, trimmed with 7 inch flounce of Lawn, embroidery and rows of fagot stitching. Sale price 48c

—Extra Fine Lonsdale Cambric Umbrella Drawers, trimmed with wide flounce of fine 50c. Others up to $2.00.

SKIRTS

—Good quality Plain Cotton Skirt with 9 inch flounce of Lonsdale Cambric trimmed with narrow tucks. Sale price 45c

—Fine Lonsdale Cambric Skirt with wide tucked Lawn Flounce, edged with 4 inch frill of fine Torchon Lace. Sale price 65c

—Fine Cambric Skirt with 18 inch Lawn, frill trimmed with 3 rows of wide Torchon Insertion, edged with 4 inch Lace Frill. Sale price 95c

—Fine Lonsdale Cambric Skirt with 18 inch flounce of alternate rows of Lawn and Torchon Insertion, 9 inches wide all edged with wide lace frill Lawn dust frill. Sale price $1.75

NIGHT GOWNS

—Gown of good quality Cotton, trimmed round sleeves and neck with Lawn frills. Sale price 39c

—Fine Lonsdale Gown with yoke of narrow hemstitched tucks, edged with embroidery—neck and sleeves trimmed with embroidery frill. Sale price 65c

—Lonsdale Cambric Gown with deep yoke of narrow tucks and wide embroidery frill. Sale price 95c

—Fine Lonsdale Cambric Gown with narrow yoke of fagot stitching and lawn—half sleeves trimmed with fagotting, beading and baby ribbon—sew and dainty. Sale price $1.25

The Ritchie Co'y, Limited

"If'en, little man, of course your bones is broken; but take this can of Nestlé's Food home to Baby Brother, and you will feel ever so much better."

Nestlé's Food has been the standard infant's diet for forty years. It nourishes the child so that the increase in weight is immediately noted. It contains the right elements of nutrition, so combined that it closely approximates mother's milk. The danger of a milk is avoided (it requires the addition of water only (no milk) the process, as the basis of Nestlé's Food is the purest cow's milk, properly sweetened.

A sample of Nestlé's Food, sufficient for eight full meals, will be sent free to any mother who writes for it.

LEEMING MILES & CO.
Canadian Agents,
MONTREAL.

Child Eats Matches.

Vancouver, B. C., March 4.—The 3-year-old daughter of G. O. Turner of this city got a number of matches and ate the poisonous heads at one end. Medical assistance was at once called, but was unavailing, and the child died in a short time after great suffering.

Found Dead.

Toronto, March 4.—Robert Smith, aged 17, who lives at 17 Power Avenue, is dead from the result of falling down the elevator shaft in the Northeimer Building, 3 Colborne Street. He was employed by the firm as a polisher. No one saw the accident.

ASTHMA
Completely Cured after 25 years of agony.

"For 25 years I was a sufferer from Asthma. I have spent thousands of dollars with doctors and for medicines, but never got a bottle of Clarke's Kola Compound, and I am thankful to say that after 25 years of misery and suffering I am made a new man. I have gained nearly thirty pounds in weight, and my health is splendid. I would say to any one suffering from Asthma to use Clarke's Kola Compound and be cured. You may refer to me if you believe it necessary."
H. LECLAIR, Montreal, P.Q.

Can you doubt the marvelous virtues of Clarke's Kola Compound after such testimony as this? Simply write and at least try to cure yourself. Simply write us, and we will send a free book and booklet, with more letters from those who have been permanently cured of Asthma by Clarke's Kola Compound.

The Griffiths & MacPherson Co., Limited,
Toronto, Canada.

SPECIAL OFFERINGS
FOR
Saturday Night Selling
From 7 Till 9 O'Clock.

SILK COLLARS

10 dz. Ladies' Silk and Fancy Stock Collars this season's styles, all the latest combinations in neat and new designs, regular price 50c. Saturday Night **15c**

CEYLON FLANNELS

6 pieces of Ceylon Flannels, regular price 35c. Saturday Night **12 1-2c**

FLANNELETTE WRAPPERS

15 Ladies' Flannelette Wrappers, assorted patterns and colors, regular price $1.35 to $1.65. Saturday Night at **$1.15**

FLANNELETTE GOWNS

2 doz. Ladies' Flannelette Gowns in white, pink and blue, good heavy Flannelette, embroidery trimmed, regular price $1.50 and $1.65. Saturday Night at **$1.19**

WRAPPERETTES

20 pieces of Wrapperette, regular price 12½c. Saturday Night **8c**

TENNERIFFE DOYLIES

5 doz. Tenneriffe Doylies, pure linen, hand made, 6 Tenneriffe wheels. Saturday Night **7c**

Manufacturer's Whitewear Samples.

50 pieces of Sample Whitewear, no two pieces alike, including—Gowns, Skirts, Drawers, Corset Covers and Chemises, these we will place on sale Saturday Night at ½ less than regular prices. Don't miss this whitewear opportunity.

D. V. SINCLAIR & CO.

WASTING AWAY

It's the small but constant loss of flesh that indicates serious waste—the gradual slipping away of healthy flesh, pound by pound, which no ordinary food seems to restore. Scott's Emulsion will restore it. This Emulsion is the greatest flesh builder obtainable. Scott's Emulsion first stops the wasting—that's one gain. Then when it supplies new flesh and takes one back to normal strength and weight, that's another gain and a big one.

We'll send you a sample, free
SCOTT & BOWNE, Chemists, Toronto, Ont. 50c. and $1.00

Liberal Elected.

London, March 4.—The by-elections Thursday in the Appleby or North Division, caused by the death, due to the resignation of Richard Rigg, who succeeded Hon. Mr. Ross in the local question, resulted in the election of Lot Jones, Liberal, by a majority of 230.

Cancer—
Its Cause and Cure

If you are afflicted with that dread disease, Cancer, or if you have a friend who is a sufferer from it or tumors, send us six cents for our booklet "Cancer, its Cause and Cure." You will never regret having done so as Cancer can be cured, and this book tells how. No operation or painful plaster, but a pleasant Constitutional Remedy that can be taken in the privacy of one's home and without the knowledge of even your own family. Mention this paper.

DR. BYE & BYE, BOWMANVILLE, ONT.

LAIDLAW & KETCHESON.

Saturday Night Sale!

AT 7 O'CLOCK SHARP.

WRAPPERETTE

LOT 1—20 pieces Assorted Light and Dark Patterns, all good colors, all this season's 10 and 12½ cent goods. Your choice Saturday evening while they last

5 Cents Yard.

LOT 2—27 pieces Fine Cashmere and Ceylon Flannels, in pretty stripes, spots and figures, 32 inches and 1 yard wide, were this season's 12½c and 15c goods. Your choice Saturday Evening

8 Cents Yard.

There are a lot of very choice colorings and designs among both the above lots, many of them being bought for the Christmas trade.

Laidlaw & Ketcheson

Strictly Satisfactory Shoes.

Gorman's SHOE HOUSE.

NEXT DOOR TO DOMINION BANK

SCHOOL SHOES

THE kind which will please the children and will also delight the parents.

MANY MOTHERS tell us that our School Boots for boys and girls give EXCELLENT SATISFACTION —Just step in—when passing — sometime and allow us to show these POPULAR BOOTS.

Several Styles at $1.00, $1.25, and $1.50.

CUTTERS. Cutters. CUTTERS.

We have the largest and most complete stock of

CUTTERS AND SLEIGHS

—IN THE CITY.—

QUALITY the highest. PRICES the lowest.

Bolster Springs, 4000 lbs. capacity, only $9 50.

The Finnegan Carriage & Wagon Co.

Literary Notes.

BYGONES.

(March Canadian Magazine.)

"Now tell me, my laddie, just why Your history lessons you try

To steal—don't you Tho' why help you to be

A 'wee wise man by-and-by?'

"But you told us, sir, not long ago, He always obey you, and so

I thought I'd test myself

When you said that we should 'Let bygones be bygones, you know.'"

Margaret Clark Russell.

BOOK BINDING.

Orders for bookbinding should be left at the office. It is surprising how nice a volume can be made of those magazines, even though they are somewhat soiled from much handling. Books, such as journals, ledgers, day books, with any kind of ruling, or rebound in any style at very reasonable prices. Blank books made to order. All work warranted first-class. THE INTELLIGENCER. Belleville.

Whitney's Good Memory.

Cornwall Standard: Tag Hon. J. P. Whitney evidently has a good memory. When a youth attending the High School in Cornwall he was restastened to enter into political discussions with the friends with whom he was living, and on one occasion the lady of the house hastily remarked: "Oh, you will be Premier some day." "If I do," was the laughing response, "I will buy you a house on the Hill." Mr. Whitney resides in the West End, but the incident pleasantly recalled to his mind a few days ago by receiving a parcel from Toronto containing material for a handsome silk gown.

THE MILDEST AND SUREST REMEDY

For constipated bowels and piles is Dr. Hamilton's Pills of Mandrake and Butternut, which cause no griping pain and act promptly. Well known to all dealers. Use only Dr. Hamilton's Pills. Price 25c.

Cranberries are astringent and correct the liver when it is suffering from inaction caused by over-eating.

The Intelligencer.

FOOD ADULTERATION.

On the important subject of food adulteration, the Minister of Inland Revenue, Hon. Mr. Brodeur, comes out strongly, but not one whit too strongly. It must, we think, surprise some people when they read of the fraud which are now, days practised in the preparation of foodstuffs. Resuming up Hon. Mr. Brodeur's attitude towards adulterations of this kind, the Montreal Gazette's Ottawa letter says:

"There are some lines in which adulteration is carried to an extent that merits severe punishment. 'Horrible' was the word used by Mr. Brodeur to describe some ingredients found in the adulteration of ordinary marmalade. There are other articles which are to be condemned mainly because they pretend to be what they are not. Among these are jams. There are jam makers and jam makers, of course; and the whole trade should not be condemned for the sins of some of its members. It is likely to suffer, however, for what was said in Parliament on Friday last. When jams are spoken of, the main ingredient appears to be apple pulp, colored as it may be intended for sale as one fruit or another, with a little of the genuine fruit mixed in the mass. Sugar may or may not be used as the preservative. Glucose is cheaper. When jam is inferior it may consist of carrot or turnip pulp, tarnished with glucose, tinted with coal tar dyes, with hayseed sprinkled through it to represent fruit seed, and dottored with salicylic acid to preserve it from corruption. It seems to have been the latter sort of stuff that the soldiers got from Canada in South Africa. It was pointed out that these the materials in the manufacture such jam might be sold as a compound. It is a misrepresentation to sell it as fruit jam, which should consist of fruit and sugar; and when it is sold a wrong is done. When the other stuff is put on the market it is a crime is committed." There were evidences of a strong opinion in the matter that effective steps should be taken to check these and all other doubtful and fraudulent practices, which lower the quality of what is sold as foodstuffs.

"This record does not tell much better on the whole honesty than the practices lately revealed in the United States which have excited public disgust and led to an earnest movement for suppression.

Dr. Wiley, Pure Food Commissioner of New York was recently addressed by H. E. Doolittle, the chief of the New York Laboratory of the United States Department of Agriculture, and he told them that the country had little protection against adulteration and misbranding, except in the case of foreign products. These, in consequence of recent legislation, are now examined at the port of entry if adulterated or of inferior quality, thus placing a premium upon foreign goods. Not all adulterations is prohibited, it is true, but the necessity for calling things just what they are is a most effective as actual prohibition.

"Importers say," said Mr. Doolittle, "that to mark their products 'artificially colored' is just the same as to mutilate the word 'oleomargarine' on them."

One resolution which the women present made was to grind their own spices henceforth and forever. It is practically the only way, Mr. Doolittle said, to secure pure coffee and spices, and even then one cannot be absolutely sure that some of the coffee beans are not made out of wheat "middlings."

Mr. Doolittle passed around some specimens of coffee and spices which were made up, according to the analyses pasted on the bottles of all that everything was not the substances indicated by the names. Black pepper was composed of ground olive stones, cocoanut shells, mustard seedings and white pepper smells. An analysis of ginger brought to light such things as wheat flour, cotton hull, mustard hulls, and in one case twenty per cent of plaster. Mustard was covered in one case with turmeric, a harmless vegetable oil, and in another with martius yellow, a poisonous coal tar dye. It was adulterated with flour and in one case with twenty per cent. of plaster. Coffee was adulterated with chicory and various other things, but here, it appears, the housekeeper is not without protection.

"If you want to test coffee," said Mr. Doolittle, "just put a little of it in water. The coffee will float and the adulterations will sink to the bottom."

Other specimens which the speaker showed were even worse. Cayenne pepper was composed of ground olive stones, cocoanut shells, mustard seedings and white pepper smells. An analysis of ginger brought to light such things as wheat flour, cotton hull, mustard hulls, and in one case twenty per cent of plaster. Mustard was covered in one case with turmeric, a harmless vegetable oil, and in another with martius yellow, a poisonous coal tar dye. It was adulterated with flour and in one case with twenty per cent. of plaster. Coffee was adulterated with chicory and various other things, but here, it appears, the housekeeper is not without protection.

"If you want to test coffee," said Mr. Doolittle, "just put a little of it in water. The coffee will float and the adulterations will sink to the bottom."

Other specimens which the speaker showed were even worse. Cayenne pepper was composed of ground olive stones, cocoanut shells, mustard seedings and white pepper smells. An analysis of ginger brought to light such things as wheat flour, cotton hull, mustard hulls, and in one case twenty per cent of plaster. Mustard was covered in one case with turmeric, a harmless vegetable oil, and in another with martius yellow, a poisonous coal tar dye. It was adulterated with flour and in one case with twenty per cent. of plaster. Coffee was adulterated with chicory and various other things, but here, it appears, the housekeeper is not without protection.

When you think you have cured a cough or cold, but find a deep, hacking cough remains, there is danger. Take

Shiloh's Consumption Cure

The Last Test.

at once. It will strengthen the lungs and stop the cough.

Price, 25c. S. C. WELLS & Co., 50c & $1.00. LEROY, N.Y., Toronto, Can.

TIMELY TOPICS.

Having obviously beaten the record, one would think that the weather man should be satisfied. But he keeps on sending us more snow.

The authorities should look after places on Front St. from which roofs from which snow or ice is liable to slide. Yesterday afternoon a lady was passing along near the corner of Bridge St. when a mass of snow and ice, weighing two or three hundred pounds, fell from a roof and just grazed the lady's shoulder before it struck the sidewalk. It was a narrow escape but the incident nearly brought on heart failure, and the lady was so much unnerved that she was hardly able to reach her home. The authorities should look after the matter before somebody is killed.

Many people are talking of the apparently wonderful cures made by a "magnetic healer" who has been in the city during the last few days, and who departed yesterday. It is said that he performed some remarkable cures. One gentleman [illegible] for many years afflicted with excruciating rheumatism, and has been unable for an hour been free from pain, says that the healer relieved him by simply placing his hands on the affected places. The pain went away as if by magic. The writer does not pretend to account for it all. He just knows that his pain is gone. That being the case for him other cases are quoted. A little girl, who had a bad case of cross-eyes, is also relieved and now has straight eyes as anybody. A party whom Mr. Brown met with various ailments, was relieved of them almost impossible, was, it is alleged, entirely cured. And there are dozens of other cases, quite as remarkable as the above, which, somehow or other, do not emerge at Shakespeare, "there are more things in heaven and earth, Horatio, than are dreamed of in our philosophy."

The Bancroft Times, with most unfeeling hilarity, this chuckles over the decline of the Bancroft Gazette paper, the Bancroft Reporter. It is evident that there was little love lost between the two little Bancroft papers:

"The death occurred in Bancroft on Friday last of the North Hastings Reporter, aged two years and one month. The Reporter was born of a very healthy youngster, and did well, developing into a fine specimen of a sheet to inspire hope and confidence in the breasts of its parents. Its defect, which consisted principally of political infirmity of a rather painful doubtful quality, may possibly have had a fatal effect on the tender organs. While toddling around last summer it fell over a bulletboard and sustained injuries which no doubt, finally, caused its death. It remains were taken to Delta, Leeds county, on Saturday last for interment. Funeral private. No flowers."

An interesting story sent out from a Pennsylvania town tells of a parasol handle which took root when used as a support for a rose bush and in due time blossomed into little berries. Why not parasols?

The Odelon theory is being improved upon. Now, advocates theories are quoted to the effect that women over 30 years old are cranky in the world, all the more because women become gracious in hopes of being classed on the sunny side of 30.

A few years ago a Winnipeg millionaire sent his son abroad to prevent him from marrying an actress. Now the father has gone and married an actress. Perhaps it was the same actress. That would account for it all.

France has politely informed King Leopold that it doesn't care a rap whether or not the Florence Denmarks

poison. Such indifference must be more painful to the official Bourbon pretender than a genuine assault would be.

The Sultan of Morocco sent some high-bred Arabian steeds to President Roosevelt, and when receipt of the animals turned out to be skates which would be dear at $600 each. Probably there is a shortage of glue factories in Morocco.

A Pennsylvania man wants redress because another man ran away with his wife. One would have thought he was done with the dress part of it.

Another old rule contradicted. We have been told from our youth up that it is unwise to marry in haste. Yet a woman in Massachusetts, who was residing in bed at 2.30 a.m. discovered and shot a burglar who had for her night have stolen all the money and jewels in the house.

A correspondent sends a story about a Government official in this city, who, as our correspondent alleges, has not allowed the snow from his walk this winter and boasts that the authorities cannot compel him to do it. The police should be given the name and address of people who make silly remarks of that kind.

The Old Boys' Reunion surely has a solid foundation, and the officials did well to put in the "No Plus Ultra" class. The reunion is not going to be any good reason why the coming Reunion should not be the biggest and grandest affair ever pulled off in Belleville.

And now it's up to everybody to push the thing along, and with courage, pen and influence help to make the occasion one to be remembered for many years.

The beginning of the end appears to be in sight in Manchuria. With his flanks turned and his centre being slowly but surely crushed there appears to be little glory ahead for Gen. Pat. Hats off to the Japs. They are a brave little nation and that ever came down the military pike.

Every day the poor Czar's troubles increase. Now a Russian poet weaves two columns of "original" poetry at him in the Mormors Herald. "Uneasy lies the head," etc.

The letter by Mr. W. F. Reeves, published in these columns a few days ago, has evidently been carefully read in other places, where the assessors find the new Assessment Act a hard nut to crack. The Peterboro Review prints Mr. Reeves' letter in full, and of Peterboro's assessors says Mr. Reeves has the compliment of asking his opinion on a certain knotty point. Perhaps one genial assessor would like to answer the query in ours. Con. We think:

"Mr. T. H. Marsh presents a problem for the consideration of the Belleville official. For instance he says here is a building assessed at 55,000 which is made up of the new assessment value of the land ground and the value of the building assessed by the old law. The building was on the first floor there is a dentist's parlor, subject to business assessment, according to the law, this is reached by a certain percentage of the assessed value of the land occupied by that individual. The question is, has the assessor to bring up a portion of the value of the building assessed land as defined in the Act—and add it to the assessment of the dentist? Why should the business man on the first floor be compelled to pay the assessment on the full value of the building, while there are other men in the same building occupied probably a more profitable business than he? Does the Act, Section 28, as it is and its provision with regard thereto mean that the men doing business in the upper storeys of a building are also to pay a certain percentage of the actual ground value? Mr. Marsh is inclined to think that it does, but he would be pleased to receive the opinion of the Belleville man on the subject."

In the death of straightforward "Ned" Clarke, Canada loses one of the best and brightest men in her public life. There are many politicians in this fair dominion who could learn a lot better manners than the warm-hearted Irish-Canadian who has so suddenly passed away. As a man who had "risen from the ranks" the members of the Art Association, of which Mr. Clarke was especially proud of him. A clean, bright, brainy man, whose loss will be felt for many years. It will be some time before Toronto, the early-lived city of his adoption, looks on his like again.

It is stated, and richly so, by some people, that the gentleman at the head of the Old Boys' Reunion should lose no time in fixing the date for the affair, as, in large cities in both Canada and the United States, clerks in large establishments have their holidays fixed a long way ahead, the same being like the laws of the Medes and Persians. If the date of the Reunion were known now, and notice given of it, it might be possible for clerks and employees in the above mentioned establishments to have their holidays fixed for the date on which the Reunion will take place.

In reply to the above, we may say that it is, we are told, the intention of the general committee to have the date fixed as soon as possible, and the same will depend greatly on the recommendations of the Belleville old boys in Toronto, Montreal and other places.

The Rossinis are retreating to Tin Pass, but they may get tied up before they get there.

Start Dinner Right

Bouillon or Beef Soup, made with Armour's Extract of Beef, is a healthful beginning of every dinner.

Armour's Extract of Beef excites the gastric juice—this insures an appetite and good digestion. When the system requires, vegetables and dessert follow, this excess of gastric juice aids digestion and complete digestion, without overtaxing the system.

Armour's Extract of Beef pleases the palate with its rich flavor of roast beef roasting—tones and stimulates the system in the natural, healthful way

An additional relish in soups, sauces, gravies, and creations of the chafing dish.

THAT'S IT.

Armour's Extract of Beef

ARMOUR LIMITED, Sole Packers and Shippers for Canada, TORONTO.

THE WEATHER,

TO-DAY'S PROBS.

Fresh northerly winds, fine and cold. Sunday, fine and cold.

To-day's Temperature

a.m.	21
2 p.m.	24
4 p.m.	26

BANANAS
PINEAPPLES
BITTER ORANGES
VALENCIA ORANGES
NAVEL ORANGES
MESSINA LEMONS

Jas. Wallace & Co.

TRY OUR Butter Scotch

McCAUSLAND BROS.
Bakers and Confectioners.

The Market.

To-day's market was rather slimly attended, and in consequence nearly all goods offered for sale was soon picked up. There was a slight advance in prices, especially in butter and eggs. Wheat the average price of butter was from 23 to 25c, some sold as high as 26c per pound. Eggs sold as high as 24c per dozen. In the grain market there is scarcely anything doing at present and prices remain unchanged. There are no changes to note in the hide market.

Our quotations are as follows:

Fall Wheat—85c.
Spring Wheat—85c to 90c.
Barley—45c to 46c.
Oats—30 to 31c.
Rye—65c to 70c.
Buckwheat—50c.
Timothy—$1.30.
Clover—$6 to $7.
Alsike—$6 to $7.
Dressed Hogs—$7.00 to $7.50.
Eggs, fresh—22 to 24c.
Butter—23 to 25c.
Live Hogs—$5.50 to $6.00.
Dressed beef, per cwt—6c to 6½.
Dressed Beef, hind—6c to 6½.
Chickens—50 to 75.00 per pair.
Butchers' trimmed hides—7 to 7 1-2c
Deacon hides—6½ to 7c.
Mutton—6c to 7c.
Horse Hides—$2 to $2.50.
Veal Hides—8c lb
Sheepskins—50c.
Pelts—80c to $1.00.
Tallow, rendered—1-2c to 2c.
Tallow, rendered—3 1-2c.
Wool—15c to 17c.
Potatoes—60 to 70c per bag.
Applesed—$1 to $2 per bag.
Hay—$8 to $9 per ton.
Sheep Skins—50c.
Geese—31 to 31.25.
Turkeys—15c to 16c per lb.
Ducks—31 to $1.00.

IRONCHITIC ASTHMA A HEAVY BURDEN.

Which is bad enough, but when bronchial symptoms are added the unhappy sufferer has almost an intolerable existence. An absolute specific is found in fruratrol healing Chlorrhydrol, which overcomes cases that other remedies won't even relieve. Mrs. Jennie Yates Capt. Maddison's old, of Montreal, "I battled with the spasms of bronchitis and asthma. For couldn't sleep for nights at a time. I had thousands on doctors and medicines without relief, but one bottle of Nuro-Tone of Chlorrhone cured me." Catarrhosone can't fail; it's guaranteed three months' treatment $1.00; trial size 25c.

DEATHS

McCAULEY.—In Belleville, on Saturday, March 4, 1905, Rev. Samuel J. McCauley.

Funeral to take place on Monday afternoon, March 6, at 2 o'clock from his late residence, corner Dundas and Ann Sts., to Bridge Street Methodist Church, thence to the Belleville cemetery.

DON'T MISS THIS!

"JAPANESE"

WRITING INK.

Solves the Ink Problem.

—SOLD BY—

C. B. Scantlebury—J.W. London

TO MAKE ROOM FOR

SPRING - STOCK

We have reduced the prices on all odd lines of

Boots, Shoes, Rubbers Trunks and Valises.

VERMILYEA & SON

Start Dinner Right

Bouillon or Beef Soup, made with Armour's Extract of Beef, is a healthful beginning of every dinner.

Armour's Extract of Beef excites the gastric juice—this insures an appetite and good digestion. When the system requires, vegetables and dessert follow, this excess of gastric juice aids digestion and complete digestion, without overtaxing the system.

Armour's Extract of Beef pleases the palate with its rich flavor of roast beef roasting—tones and stimulates the system in the natural, healthful way

An additional relish in soups, sauces, gravies, and creations of the chafing dish.

THAT'S IT.

Armour's Extract of Beef

ARMOUR LIMITED, Sole Packers and Shippers for Canada, TORONTO.

It's Not The Age Of The Person

That the condition of the eyes, which determines whether glasses are needed. Thousands of children wear glasses because they need them. Thousands of older people don't wear them, because they don't need them.

Weak eyes should be assisted—made strong — relieved at strain. Glasses will do it if of the right kind.

A consequent opinion can select the right kind.

We have an expert Optician. He gives every case the utmost personal attention, and we invite you to consult him.

Angus McFee

'Phone 128.

The Store With the Big Clock.

At Wallbridge & Clarke's.

Bridge Street, 'Phone 139.

Besaech Sizes, Phone 157. Front St., Phone 157.

Coffee

Wallbridge & Clarke will demonstrate Coffee on Monday, Tuesday, Wednesday, Thursday and Friday, March 6 to 10th inclusive at their Bridge St. Store. Drop in any time and have a cup of Coffee. Everybody invited—No obligation to buy.

Honey

DELICIOUS WHITE HONEY.

In the comb. In sections.

Absorbine, Jr. Lasative Bromo Quinine Cures a Cold in One Day, Grip in 2 Days

Abso-lutely Remember the Full Name E. W. Grove on every box. 25c

STORIES FOR THE LADIES

THE WOMAN WHO IS FAT, FAIR AND FORTY.

"I've notice one curious thing in connection with this fellow flesh with the the smarrying beg ?" asked the Bookkeeper, "and that is that all of his wives are what he modely jocosely calls 'fair.' There isn't a spring chicken in the whole bunch."

"Yep, I did," sweated the Stenographer.

"All of the women who hot-footed it up to the altar with him at the first time he made at 'em were old enough to have cut their wisdom teeth and know better," remarked the Bookkeeper.

"That's where the man marrier was this wive gift showed that he knew his business," remarked the Stenographer.

"How's that?" inquired the Bookkeeper.

"Using hot-meat sixteen is nothing to where they, jumped the scrawnyrighter. "A young girl may not have a quit proposition in her, but she's also in the question, as to every woman knows, she's generally afraid."

"Oh, and toss at a gold brick merchantman once for here, I suppose," interjected the manuscript.

"You are to the good on that," said the Stenographer. "The younger she is the easier to work with when a woman has got one title it augments her girl has got one title it augments her age a proposal. When she has two she looks at it appreciatively, and when she gets three dims she jumps at it gratefully.

"It sure take a hot more attention to make you said such a girl in her first season than it does with one for her stench," admitted the Bookkeeper.

"That's right," exclaimed the Stenographer, "and about say things: She cannot thing that walks is an old hand or a widow who is on such a still hunt for a husband. Marrying her is like getting a first mortgage on a brand man. Anybody can do it.

"She's so anxious to be head that to that she never thinks of inquiring what there is behind and she ain't talking man is hunting her, and when he does up the question she is so much a pazer for fear that he will get out of the notion that she don't stop to investigate his past record. She falls him on the spot and sends a hurry call for the preacher.

"I'll bet that there are seven million middle-aged women entered on the matrimonial voyages in the United States that would marry Jim Jeffries if he should come along and ask 'em—and turn over their bank accounts to him and not without even stopping to find out what his name is, or does it look as if that he lived in."

"And that's no joke," agreed the Bookkeeper. "I've seen sandladies who wouldn't let a man have a trunk for his board trust him with their hearts and hands the minute he began making googoo eyes at them.

"None are so easy to work as those that desire to be taken in," returned the Stenographer, "and as soon as a woman builds up a tidy little business for herself it's a sure sign she will annex a husband to support. It looks like a single middle-aged woman can't be happy until she does so."

"What makes 'em do it ?" inquired the Bookkeeper.

"After a woman gets to be forty," replied the Stenographer, "a proposal affects her like a mustard plaster. All of a sudden she's used to it and it is weary. That's one reason."

"Another one is that she gets a case of stage fright about the time she reaches forty. She's lonely. She's the bugaboo that scares women into marrying any old thing."

"Well," remarked the Bookkeeper, "if ever I get married I'll have to answer your tip."

"I'm a dead straight one," retorted the Stenographer; you can't lose if you marry a girl who is between forty who is getting fat. All that surprises me is that Hoch didn't marry a few more."

Tale of a Russian Shell.

(London Chronicle.)

The following battery at St. Petersburg which fired one shot at the winter palace by accident or design has recalled a number of anecdotes of Russian battery. It was at the siege of Warsaw, where a Russian marshal ordered a battery of artillery to train its fire on a certain point. Nothing came of this, and the marshal rode up to the officer responsible in great wrath. "What imbecile is in command here?" he demanded. "I am," said an officer calmly. "Consider yourself under arrest. Your shells are no good. What can you expect?" retorted the officer. "They won't explode. See for yourself." He took up a shell, lighted the match, and held it close to the barrel, who stood with his hands behind him waiting the result. The shell had burst, both men would have been blown to pieces. But the match went out, and the marshal remarked simply: "You are quite right."

AYER'S SARSAPARILLA

There are no less than four-teen remedies in this standard family medicine. Among them we might mention sarsparilla root, yellow dock root, stillingia root, buck-thorn bark, senna leaves, burdock root, cimicifuga root, cinchona bark, phytolacca root. Ayer's Sarsaparilla is certainly a medicine, a genuine medicine, a doctor's medicine.

Made by the J. C. Ayer Co., Lowell, Mass.
AYER'S HAIR VIGOR—For the hair. AYER'S PILLS—For constipation.
AYER'S CHERRY PECTORAL—For coughs. ASK YOUR DOCTOR—For doctors and ages.

Honor Roll For February.

OCTAVIA ST. SCHOOL.

Part I.—Senior Class.—Fred Quiney, Leon Miller, Willie Green, Teddy Harris, Stanley Nurse, Gladden Wales, Orville Mundy, May Conners, Llewellyn Waite, Lena Stewart.

Junior Class.—Arthur Brough, Jean Crook, Rhetz Berkley, Marguerite Hamilton, Ralph Skinner, Ina Hobbard, Harold Woodley, Lorna Hick, Fred Woodley, Ruth Mackay.

F. Gardner, teacher.

Part II., Senior Class.—Evelyn Cronk, Nita Murphy, Arthur Wessels, Frank Jones, Gregory Ribbard, Walter Seal, Willie Riggs, Lela Murphy, Maggie Wessels, Marion Kindred.

Junior Class.—Ida Pitman, Russell Brown, William Hamilton, Marion Vandervoort, Sabra Bonisteel, Grace Hamilton, Ethel Bonisteel, Alfred Mosby, Robbie Canning, Johnny McGeough.

S. Morton, teacher.

Second, Jr. fl.—Frances Fraser, Effie Stewart, Emma Rowe, Keitha Woodley, Willie Stewart, Gordon Miller, Lillian Taylor, Sterkyl Walton, Archie Bebbington, Percy Clindeby, Arthur Bishop, Pearl Page, Milton Vanderlip, Ethel Mundy, Florence Mikel, Lola Weese, Carl Murphy.

Miss Bailey, teacher.

Third, Sanders. — Arthur Skinner, Florence Mundy, Georgina Hodge, Eva Skinner, Basil Bonisteel, Beatrice Murphy, Percy Peck, Elwood Bonisteel, Jessie Hagerman, Mabel Rathman.

D. Barragar, teacher.

QUEEN VICTORIA SCHOOL.

Senior Third.—Gertie Smith, Lottie Pearson, Eva Marshall, Mary Alexander, Gladys Cook, Gertie Greenberg, Fanny Strong, Annie Reid, Annie Hamilton, Annie Gay, James Hobbs, Bruce Bottomley, May Lang, Maggie Hall, Willie Mallock, Percy Weeks, Walter Allen, Willie Craig.

S. A. Gardner, teacher.

Intermediate Fourth—Lily Sharpe, Minnie Cook, Ethel Hamilton, Ethel Waterston, Edgar Butterford, Edna Hunter, Ethel Hall, Gladys Cook, Ned Darrow, Gwen Bandley, Margery Watson, Hazel Bonisteel, Irene Brownley.

C. Urquhart, teacher.

Junior Fourth.—Jessie McKenna, Ethel Hall, Myrtle Mowat, Edna Moore, Nellie Knight, Nellie Goudy, Florence Bandley, Dorothy Darrow, Edgar Vermilyea.

Miss Northcot, teacher.

Senior Third. — Josephine Tickell, Minnie Hamilton, Jessie Templeton, Jean Sutcliffe, Arnold Reid, Aileen Rathbun, Jackie Greenberg, Annie Jones, Elmer Stanczyk, Wesse Pinkle, Mabel Greer, Ethel Pulling, Phyllis Bagrit.

Junior Second Class.— Julia Darrell, Harold Reid, Rhoda Watkins, Ted Dewegy, Willie Dewegy.

L. Northcot, teacher.

Senior Second.—Willie Hall, Lena George Thorpe, Vernon Clarke, Ellie Hamilton, Willie Riseley, Bertie Hall, Harry Howell, Owen O'Brien, Cyril Mole, Jack Greenberg, Ethel Hall.

Junior Second.—May Wallace, May Wright, Lena Hall, Ethel Bagley, Dayton, Grace Maiden, Aileen Cherry, Jack Hamilton, Willie Greenberg, Douglas McGall.

Miss Bailey, Th. Vincent, teacher.

Sr. Part II.—Walter Frost, Elsie Sanderson, Willie Bilby, Harold Bartlett, Clifford Crooks, Tom Sanford, Arthur Hall.

Jr. Part II.—Wilms Gordon, Mardie Gilbert, George Pearce, Irene Bayle, Maggie Cook, Ethel Hammans.

L. M. Aul, teacher.

Part I., Senior Class. — Mildred Brown, Willie Hamilton, Ethel Barlow, Helen Thompson, Willie Armstrong, Gladys Bilby, Harold Bartlett, Helen Sulman, Harold Reid.

Junior Class.—Ethel Brown, Leo Penn, Margery Campbell, Theda McGregor, Gladys Bilby, Bessie Goudy, Harry Taylor.

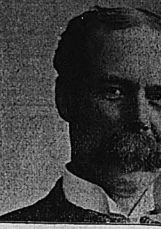
Senior Part II.—Ernest Shanklin, Ruth Sendair, Earle Smith, Lena Greenberg, Gladys Noye, Helen Henshaw, Myrtle Aird.

Senior Part I.—Marguerite Sharpe,

AYER'S
SARSAPARILLA

FAMOUS PEOPLE

By Fannie M. Lothrop



SIR THOMAS LIPTON
The Merchant Prince of England

Photo. by Lafayette, London

The first time that Sir Thomas Lipton came to America was in 1885 as a stowaway in an old-fashioned little tramp steamer, of which the vessel nearest port he was busily engaged in shoveling coal into the furnaces. The latest time was in 1903, when a whole nation held him to honor as a valiant and true sportsman, making his third brave but vain attempt to win a valuable trophy back to England. On this occasion he lived like a prince on his steamer "Erin," surrounded by his fleet of thirty-three boats—steamers, torpedo destroyers, tugs, cruisers, steam launches, gigs, dainty boats and dinghies—maintained at his expense and manned by over two hundred men.

Sir Thomas was born in Ireland, but spent his early years in Scotland; his education was a harried, unconventional, picked-up variety, and at fifteen, with rosy dreams of fortune from having smuggled himself into a steamer in the rice fields of South Carolina, during a street car in New Orleans, cashing a day's labor as boot-black would, went back two years later to Glasgow, empty of purse but rich in experience.

The prodigal son returned with open arms, and with £100 of his father's savings, he opened a little meat and provision shop, where he introduced American methods. "Five cents per dozen eggs, no matter how scarce, no matter how dear," he would say, "twenty-five hours a day," and advertised to the limit of his ingenuity. One day, seven of the largest, gaudiest, handsomest hams ever seen in Glasgow, were paraded the town in Indian file, bearing on their backs the words: "Lipton's Hams." But the only thing he ever offered as his charity, "Lipton's Hams." Meanwhile, the proprietor kept under the counter.

This little shop by high street was the beginning of Lipton's 500 stores throughout England, his 300 farms in Kent, lastreg in Glasgow, the greatest tea plantations in the world in Ceylon, his curing factories in Liverpool, his canning factories in Chicago, and his packing houses in Europe and his other enterprises, giving employment to ten thousand people, and having made for their owner a fortune of £10,000,000 or $50,000,000. The ball given for the Jubilee Memorial dinner to the poor of London, and his check drawn for £10,000 to be distributed among the poor on the night of 210,000 poor people eating as his guests. Not till later did the world learn that it was "Sir" for the only time he ever received a his charity.

Entered according to Act of the Parliament of Canada, in the year 1904, by W. G. Black, at the Department of Agriculture.

GRIP'S GREATEST FOE.

A Scientific Method of Mastering The Grip.

MAKE A MEMO.

Make a memo of the fact that there is one and only one sure and certain way to deal with Mr. Grip.

Do it with Stuart's Catarrh Tablets.

You say, "What has Catarrh to do with Grip?"

Why, Grip is Catarrh, nothing else. Catarrh always in mischief-working different forms.

One of its worse forms is Grip.

Grip's greatest foe is Stuart's Catarrh Tablets. Stuart's Catarrh Tablets can be relied upon to do Grip the greatest amount of harm in the speedy or medicine you can take.

They are a scientific preparation for any of the old unscientific methods of dealing with Grip. Because quinine is quackery, and Stuart's Catarrh Tablets are a new and entirely simple scientific combination of peroxidized and tonic medicinal elements, have a positive specific effect upon Grip, being directly antagonistic to inflammation in the body—antiphlogistic Grip. Grip is a fearful inflammation.

Not so much in its own particular symptoms, though these are bad enough, but because of the after-effects are so lingering and dangerous.

Grip pulls you down, so you feel weak and nervous for days after.

The only tonic that will built you up is Stuart's Catarrh Tablets.

Grip weakens the heart, kidneys and lungs. Thousands have died of Grip. Heart Disease, Bright's Disease, Pneumonia, Consumption, all directly owing to the weakening results of the Grip.

The only medicine that will prevent the Grip from developing into these dreadful diseases is Stuart's Catarrh Tablets.

Better take them.

Stuart's Catarrh Tablets succeed in curing, and in preventing the dangerous after-effects of the Grip, for one reason and sufficient reason, they are not a general tonic remedy.

They are a specific specific for just this one form of disease, Catarrhal inflammation of the mucous membranes.

That is a curative, not a palliative.

Beware of the deadly grip of the Grip.

Fight it off with Stuart's Catarrh Tablets.

Sold at all druggists at 50 cents a box.

"Meb-be,"

(Dr. Drummond's Canadian Magazine.)

A quiet boy was Jos Bodette,
An' no sign anywhere
Of anything at all he got
Was up to ordinary,
An' when de teacher tell beem go
An' 'ask' a holiday,
For wake beem up, because he's slow,
Four Jos would only say—

"Wal, meb-be,"

Don't bodger no wan on de school
Unless dey bodger beem,
But all de scholar 'link he's fool,
Or walkin' in a dream.
So when de teacher 'ink on de spring,
Of course dey's no surprise
But Jos he 'talk' 'awe'ting
Of what you call de skies.

An' den de teather say, "Jo-seph,
I know you're workin' hard,
Becos what I am pass you
I see you on de yard
A spellin' word—now you mus' stay
And study half de night"
And Jos he look an sum' old way
So quiet an' polite—

"Wal, meb-be."

Bees faher an' bees moder die,
An' her beem dere alone
With chilren small noosh to care
An' farm all rock an' stone.
But Jos is fodey, mak' no—
An' work bote day an' night

Hattie Stapley, Ray Arnott.

Part II.—Senior Class.—Hattie, Violet Mitchell, Harry Allen, Garfield Arnott.

J. Bruce, teacher.

GRIP'S GREATEST FOE.

Stuart's Catarrh Tablets have been before the public for a number of years, and have been before I'm sure they'll not forget.
If not you'll find them here.
Drawin' his only brett'r!

"Wal, meb-be."

In Euclid ave. Uncle Sam one is four of the population has an account in the Postoffice Savings bank, in force now in ten and in Scotland one in eleven.

Long Time Widows.

Accordion, the Rev. Andrew Investigation in Camberwell church, England, an old man who married a widow in the church year 1603 at the patriarchal age of 115, leaving survived her husband, Richard Greenwood, who died in Jesus College Cemetery at Rondwell, who died in 1903, aged ninety-six, was a widow for seventy-two years.

Train Stopped by Butterflies.

Owing to the presence of butterflies railway has been stopped by the crushing balls of the of white butterflies.

Oldest English Comedy.

The oldest known English comedy is "Ralph Roister Doister," which was compiled on the comedies of Terence, and Udall's comedy was published. It is unknown, although it is thought to have been performed in 1551. The author, Nicholas Udall, was one of the masters at Eton college.

Human Bones.

In the bones of the hand is a greater proportion of lime than in the bones of any other part of the body, and the fact that elderly persons are more liable to bone fractures than young people.

The Japanese.

Rheumatism seems to be practically unknown in Japan. A French observer attributes this to the sobriety of the people, their vegetarian diet and their habit of taking exercise. They not only drink large quantities of pure water, but they bathe three baths daily throughout the year.

Planting Posts.

It has been practically demonstrated that posts planted with the earth, upper end down, last much longer than those planted in the position in which the tree grew.

Quite a Family Man.

On a flat stone in Conway church, Wales, is the following inscription: "Here lyeth the body of Nicholas Hooke of Conway, gent, who was the forty-first child of his father, William Hooke, by Jane, his wife, his wife, and father of twenty-seven children, who died the 20th day of March, 1597."

The Blood Mouth.

Among the ancient Saxons November was known as the wind month, or blood month, because they then slaughtered cattle for winter food.

Serpent Worship.

Serpent worship still survives in India, and a snake shrine is said to be as much an attraction in a house on the Malabar coast as a garden in the case of a residence in the suburbs of London. Serpents are, however, most mischievous, and unless one walks noiselessly and carefully in the dark, as Hindoos do, snake bite is an improbable contingency.

SMITH'S "BOOM TO MANKIND."
SICK KIDNEYS
The Wonderful, Blood-Purifying, Nerve-Restoring Qualities of Dr. Smith's Buchu Lithia Pills.
Sold at all the PEOPLE'S PRICE.
If Kidney back and bladder trouble you, send 10 cents in stamps for a sample. Write for free booklet.
W. F. SMITH CO.,
120 St. James St., Montreal

ALL GENUINE SIGNED

CITY AND DISTRICT.

Correspondence under this heading TWO CENTS A WORD; minimum charge 10 cents. Subscribers will please send in items of interest to them that twenty days or sale.

The subscription price of THE DAILY INTELLIGENCER is $2.00 per annum, and no name will be entered on subscriptions must be paid strictly in advance.

A Fire and Water-proof Home Deposit Vault to keep household valuables. Only $5 per year. Trusts Co's: 214 to $35. Call and see them.

Route Kitchen Hood. — Newcastle-Brighton Electric Railway Co., 19 to 21 South Shields 12, North Shields 12, Tynemouth 12, Whitley 12, Hebburn 12, Seaham Harbor 19, Glasgow, Scotland 12.

Twenty per cent. Discount Sale at the Syndicate Store — Cash only. Sale commences at 9 a.m. Cash-off staminoms and some short grey cottons, 5c. per yard; opportunity for your spring goods. Cash-off Prints, 5c. per yard; Cash-off Prints, and the first 3 days of next week. Don't neglect this date. The Patterson Syndicate Store, Patterson Block.

The Ladies' Aid of St. Andrew's Church intend giving Monthly Afternoon Teas in the Church Parlors, commencing on Monday, March 6. Tea served from 3 to 6 o'clock. Admission 10 cents. Home-made bread, cakes and pies for sale. Orders taken for all kinds of plain and fancy work. 2-4

An entertainment of special interest will be given in the Alford College Chapel on the evening of Friday, March 10th, by the Pianoforte Class consist of readings, dialogues, statuo pouse, physical exercises, musical and instrumental music. Admission 15 cents. Proceeds in aid of athletics. 4.7.9

When travelling by land or sea buy your tickets from Geo. Burgess, Grand T. and general ticket agent, Belleville.

T. Haslip, butcher, has just received a choice carload of Western cattle. m3-61

See auction Sales advertisement household goods, at H. Charles' Furniture Rooms and Carriage Repository, Monday, March 6th. Sale commences at 2.30 a.m. sharp. 4-21

Messrs. Geo. Pattison, M.P.P., of Preston; Geo. D. Forbes, of Hespeler, and J. Ansley, of Toronto, were yesterday visitors at the cement works.

Local Reading Advertisements.

Twenty-five words or less 25 cts. Over twenty-five words 2 cents per word first insertion; subsequent insertions, consecutive, 1 cent per word. Headline count as 10 words.

The Toilet of Venice.

Some of the startling discoveries in physics and chemistry have been made with the simplest forms of apparatus and under the most modest conditions of laboratory equipment. One need only recall the achievements of the famous John Dalton and in later time of Sir Gabriel Stokes to illustrate the point. As regards the latter, a comment of Lord Rayleigh is apt. "Stokes's whole experimental work, he says, was executed with the most modest appliances. Many of his discoveries were made in a narrow room, which had the parlor of his house, into the window sill of which had a shutter fixed with a slit in it and a bracket, on which he placed crystals and prisms.—London Telegraph.

A False Report.

"I have been very ill," said Mrs. Oldcastle, "that your daughter has been doing some wonderful things in pyrography."

"Oh, no," replied her hostess, "she didn't burn things at all. The only thing we had from her she was in Pittsburg and thought she'd go right through to Washington."

Both Could Do.

Mrs. Trull—My husband is a sort of jack of all trades. He can do almost anything. Mrs. Gayboy—And mine is a sort of jack of all trades. He holds offices different societies and can do almost anything!

THE VALUE OF CHARCOAL.

FEW PEOPLE KNOW HOW USEFUL IT IS IN PRESERVING HEALTH AND BEAUTY.

Nearly everybody knows that charcoal is the safest and most efficient disinfectant and purifier in nature, but few realize how to get it into the human system for the same blessing.

Charcoal is a remedy that the more one takes of it the better. It is not a drug at all, but simply absorbs the gases and impurities always present in the stomach and intestines and carries them out of the system.

Charcoal sweetens the breath after smoking, drinking, or after eating onions and other odorous vegetables.

Charcoal effectually clears and improves the complexion, whitens the teeth and further sets as a natural digestive and intestinal tonic.

It absorbs the injurious gases which collect in the stomach and bowels, and in disinfects the mouth and throat from the poisonous germs of disease.

All druggists sell charcoal in one form or another, but probably the best charcoal and the most for the money is in Stuart's Charcoal Lozenges; they are composed of the finest powdered Willow charcoal and other harmless antiseptics in tablet form, or rather lozenge form, with pleasant tasting lozenges, the charcoal being mixed throughout.

The daily use of these lozenges will soon tell in a much improved condition of the mouth, sweet breath, purer complexion, sweeter breath and purer blood, and the whole body is in a condition to resist disease.

A Belleville druggist, in speaking of the benefits of charcoal says: "I advise Stuart's Charcoal Lozenges to all patients suffering from gas in stomach and bowels, as well as to clear the complexion and purify the breath, and especially to smokers, whose breath and liver is greatly benefitted by the use of them. I have sold during the past twenty-five cents a box at drug stores, and have no hesitation in giving a patent preparation, yet I believe that the amount of good derived in Stuart's Charcoal Lozenges than in any of the other charcoal preparations I sell."

The New Way to make Bread

Send for the "Royal Household" Recipes—they cost nothing—and may mean better bread—better pastry—better baking generally for the rest of your life—think of what that would mean to your family. If you have never used the new Royal Household Flour, there is a delightful surprise for you in the first batch of bread you bake with it—just send a postal card for the recipes.

Manitoba, B.C., Nov. 25th, 1904.
I have been making bread for nearly 30 years, and I have never had such good results as I have had for either Bread or Pastry.
(Signed) MRS. SCOTT ADAM.

THE OGILVIE FLOUR MILLS COMPANY, LTD.
MONTREAL.

PERSONAL ...AND... SOCIAL

The Intelligencer extends a hearty welcome to all visitors to the city, and will be pleased to receive items of interest concerning them, their friends and the movements of business men, etc. Send a card or telephone 48 and a reporter will call.

Miss Alice Yerex is visiting friends in Picton.

Miss Kincaid, of Hazzard's, is visiting in the S. S. Miss McIlwean, Sinclair St.

Mrs. Bessie Dafoe is confined to her room with a severe attack of la grippe.

Mr. and Mrs. H. A. Kerr have returned to the city from their wedding trip.

Miss Thomas Wilkins, who had had an operation performed on her foot yesterday, is doing nicely.

Mrs. Hamilton, of Wallbridge, and Mrs. John Gray, of Queensboro, are visiting their mother, Mrs. McMechan, Sinclair St.

Mr. Cecil P. Armistead, son of Mr. and Mrs. Thomas Armistead, has taken in the office of the Dominion Express Co. here, has been promoted to the position of chief clerk in Montreal and leaves to-day.

Goes to Toronto.

After obtaining a successful practice as barrister at Tweed, Mr. Chas. W. Grange has decided to go into partnership with his brother-in-law, Mr. Sidney Mann, on Toronto. The business established by Mr. Moss as the representative of a number of English firms, has so grown that he needed assistance.

Both these gentlemen were former much known residents here, and we brethren-in-law of His Worship Mayor Solman.

CIRCUS PERFORMERS.

To Them the Circus Is a Very Serious Matter.

To circus people the circus is a very serious thing. When a boneless actor slips to the ground after a somersault or a lofty tumbler misses the shoulder of his husband on a fall or a leap, it is anything but a joke to the performers. Very little the performer cares for all the vast audience. He looks upon the supernatural, his particular supernatural one, who is watching him at the side of the entrance. If the boss he goes off, is sure to ast very politely: "How are you feeling?" and if he discounts or his muscles infirm. There is no place in the circus for a performer who fails.

Even the clowns look a little bit serious behind the scenes. But perhaps that is only because the black lines they paint on their weather-beaten faces are always so glum and solemn. And what a widespread and universal people there are in the latter day circus-Englishmen, Irishmen, Scotchmen, the Grimacer, the Merry Andrew, the Austrian Lancer, the Zany, the Pierrot, the Punch, the Motley Fool and finally the German Round Face, whose name is Teddy Bindle! Even the Fat Woman was sitting on his trunk in the dressing room talking to the Living Skeleton and rubbing it or his cheeks so as to create a more pronounced appearance. A small boy asked him what kind of a clown he was. He said that he was just "Funny Jimmy," and he was the visiting card out of his trunk. It read: "Mr. Jimmy Green and Comedian," and it had a breezy gold rim, which made it very inspiring. In the four corners it said Europe and Asia and Africa and America, which showed that H. Frisby's fame had spread over the four corners of the east. Until you meet a circus clown you do not know how many different ways there are of being funny or frisky.

CHURCH DIRECTORY.

ST. ANDREW'S PRESBYTERIAN CHURCH.

Rev. R. S. Laidlaw,
Residence No. 220 John Street.
Services at 11 a.m. and 7 p.m. conducted by the Pastor.
Sabbath School and Bible Class at 2.30 p.m.
Prayer meeting Wednesday evening at 8 o'clock.
Strangers are always welcome.

"Mysteries Solved"

Is the subject of Rev. "What He Leached." Will be the subjects of the sermons by Rev. Dr. Chas. Duff, 2 P. Wilson, B.A., at 11 a.m. and 7 p.m. Sunday next.

BRIDGE ST. METHODIST CHURCH.

Singing led by large choir. Vocal solos by Miss Madel Vermilyea and Miss Elsie Price.

Sunday School and Bible Class for people of all ages.

Strangers in the city, students at colleges and all other visitors welcome to this church. Open every day in the week.

EMMANUEL REFORMED EPISCOPAL CHURCH.

(Free and Open to all Hardland.)

Victoria Avenue, between Church and Bridge Streets.

Rev. A. M. Hobly, Rector.

Services at 11 a.m. and 7 p.m.

Sunday School and Bible Classes at 3 p.m.

Monday 8 p.m.—Y. P. meeting.

All seats free.

Strangers and visitors in the city welcome.

CHRIST CHURCH.

(Anglican.)

Coleman St.—Across Footbridge.

Rev. Wm. Bertal Heeney, B.A., Rector.

8 a.m.—Holy Communion at St. Agnes.

11 a.m.—Choral Celebration, Christ Church.

3 p.m.—Sunday School and Bible Classes.

7 p.m.—Choral evensong and sermon, Christ Church.

Wednesday—Ash Wednesday, 10 a.m. and 8 p.m.—H. C., 5 p.m., St. George's; 8 p.m., Christ Church.

Thursday—H. C., 10 a.m., Cathedral.

VICTORIA AVE. BAPTIST CHURCH,

Cor. Victoria Avenue and Church St.

O. C. Elliott, Pastor.

Prayer service at 9.30 a.m.

Public worship 11 a.m. and 7 p.m.

Sunday School at 2.30 p.m.

The Pastor will preach at the Lowes, of Kingston, at the evening service.

Young People's Union Monday evening.

Prayer meeting Wednesday, at 8 o'clock.

Junior Union Friday afternoon at 4 o'clock.

All seats free. Strangers always welcomed.

BETHEL HALL, Front St.

Over D. Y. Sinclair & Co's.

Christians gather to the name of the Lord Jesus Christ.

11 a.m.—Lord's supper.

3 p.m.—S. S. and Bible Class.

7 p.m.—Gospel preaching.

Tuesday evening at 8, prayer and Bible study.

JOHN ST. PRESBYTERIAN CHURCH

Rev. George Bowes, Pastor.

Morning service at 11 a.m., conducted by Rev. J. G. A. Lowes, of Kingston.

Sabbath School, 2.30 p.m.

Evening service at 7 p.m., conducted by the Pastor. Subject, "The Bible."

Special music.

Epworth League, Monday 8 p.m.

Prayer meeting on Wednesday evening, 8 p.m.

Students and strangers cordially welcome.

The breath of suspicion is often flavored with cloves.



"There is nothing like Sunlight Soap for Household Linens."

When you have to use hard water it is not an easy matter to wash household utensils. To do good washing you should have good soap and soft water (rain water). If you use hard water you must have good soap, and the best soap you can get is Sunlight Soap because it softens the hard water and makes a copious creamy lather. Use Sunlight Soap for all household purposes and the results will surprise you.

SUNLIGHT SOAP

ASK FOR THE OCTAGON BAR.

Sunlight Soap washes the clothes white without injuring the hands.

LEVER BROTHERS LIMITED, TORONTO. 6a

Big Bargains

....AT OUR....

AFTER STOCK-TAKING SALE

—OF—

Boots, Shoes, Rubbers, And Shoe Polishes.

Now the severe storm is passed and the snow blockade is off, our country customers will have an opportunity to share in the

Bargains

being offered. Don't be short-sighted and miss this money saving chance.

THIS SALE CLOSES SATURDAY, MARCH 4th

The J. J. Haines

SHOE HOUSES Belleville, Napanee and Trenton.

Struck Ore

In our big Tunnel. Mining Experts say it will grow richer and better. Many large gold veins are just ahead and we will soon reach them. We own the 200 acres.

WITHOUT DEBT.

AT GOLDFIELD

The camp of Quick-Fortunes. We own 100 acres, with rich Gold Strikes all around. Gold Veins Discovered. JOIN NOW and

Help Us Dig

Every Share of Golden Sun Stock gives ownership in the Goldfield 100 acres and Colorado 200—total 300 acres. Dividends declared on both would be

TWO DIVIDENDS FROM ONE INVESTMENT.

$15 Buys 1000 Shares

$45 buys 3,300 shares. $90 buys 6,600 shares.
Full paid, Non-assessable.

BUY BEFORE THE PRICE ADVANCES

500 - PER - CENT.

ORDER AT ONCE

the cheapest and best, with ore in the mines and cash in the treasury. Never-subscribed your money will be returned. Highest Commercial and Bank References.

MAKE ALL REMITTANCES PAYABLE TO

The Golden Sun Mining & Milling Co.

204 KITTREDGE BUILDING: DENVER, COLO.

The Intelligencer Bindery

Makes a specialty of Ledgers, Journals, Cash Books and all Descriptions of Blank Account Books.

Daily Intelligencer.

TIMELY TOPICS.

After mature deliberation, I have arrived at the conclusion that Dr. Osler, in his now celebrated speech, succeeded in proving one thing, namely, that a man of 40 is not anxious for notoriety, is neither too young nor too old to make an ass of himself.

It's a good thing the old boys and girls are not coming home just at present. Belleville's bathing season will be a fad this summer. Great Scott! Think of some of Belleville's pretty girls in the costume of '49.

A Cleveland hoid-up man robbed four women and got eighteen cents. He should work on a salary hereafter.

The Chinese boil conspirators against the Government. In this case seems the Government papers' roast 'em, is a fitton. . . .

An Iowa woman got a divorce because her husband made fun of her pancakes. She should have a-lapjed bed him with one of them.

Marshal Oyama has succeeded in getting an army of 40,000 men in the rear of the Russians. The Russians may, however, have a "northern front" with some show of justification.

A Chicago man who finally committed suicide after a murder had had first tried to accomplish his end by eating buttons and newspapers. In this case he met an ostrich when he was on earth before.

A boarding-house keeper in Paris has made a rule that only one of her guests at dinner shall speak at a time and that all the others must listen. That house would just suit the "Autocrat of the Breakfast Table."

WHAT SULPHUR DOES.

FOR THE HUMAN BODY IN HEALTH AND DISEASES.

The mention of sulphur will recall to many of the days of our youth and our mothers and grandmothers gave us our daily dose of sulphur and molasses every spring and fall.

It was the universal spring and fall "blood purifier," tonic and eureall, and many, no doubt, think the remedy was not without merit.

The idea was good, but the remedy was crude and unpalatable, and a large quantity had to be taken to get any effect.

Nowadays we get all the beneficial effects of sulphur in a palatable, concentrated form, as a single grain is far more effective than a dessertspoonful of the crude sulphur.

In recent years research and experiment have proven that the best sulphur for medicinal use is that obtained from Calcium (Calcium Sulphide) and in the stores under the name of Stuart's Calcium Wafers. They are small chocolate-coated pellets and contain the active medicinal principle of sulphur in a highly concentrated, effective form.

Few people are aware of the value of this form of sulphur in restoring and maintaining bodily vigor and health: sulphur acts directly on the liver, and excessive quantities of impurities and enriches the blood by the prompt elimination of waste matter.

Our grandmothers knew this when they doled us out the bitter sulphur molasses every spring and fall, but the crudity and impurity of sulphur flowers of sulphur were often worse than the disease. Sulphur treatment as with the modern concentrated preparations of sulphur, like Stuart's Calcium Wafers is undoubtedly the best and most widely used.

They are the natural antidote for liver and kidney troubles, and constipation and purify the blood in a way that often surpasses patent and physician alike.

Dr. R. M. Wilkins, while experimenting with sulphur remedies, has found that the sulphur from Calcium was superior to any other form. He says: "For liver, kidney and blood troubles, especially when arising from constipation or malaria, I have been surprised at the results obtained from Stuart's Calcium Wafers. In patients suffering from Boils, Pimples and even deep-seated carbuncles, I have found them to clear up promptly and disappear in four or five days. For the blood I consider them unequalled. Although Stuart's Calcium Wafers is a proprietary article, and sold by druggists, and for that reason perhaps not highly recommended, yet I know of nothing so safe and reliable in a proprietary form, and for kidney troubles and especially in all forms of skin disease I have found it far more palatable and effective preparation.

Stuart's Calcium Wafers are sold by druggists, and for that reason perhaps not highly recommended, yet I know of nothing so safe and reliable in a proprietary form, and for kidney troubles and especially in all forms of skin disease I have found it far more palatable and effective preparation.

RUSSIA WILL PAY $225,000.

British Bill on Account of the North Sea Incident.

London, March 4.—The British claims as a result of North Sea incident, as finally submitted to Russia, total £45,000. This amount will be paid in a few days without demur.

Manslaughter.

Toronto, March 4.—Chief Coroner Johnson last night concluded his enquiry into the death of Leigi Stanonzo, who was killed by a policeman's revolver bullet. The jury brought in a verdict of manslaughter against Constable Mowbray, who confessed to having fired the fatal shot.

Everyone Exonerated.

Orangeville, March 4.—The inquest into the cause of death of the late Joe Robinson was concluded shortly after midnight yesterday. The verdict was that death was caused by acute pneumonia, aggravated by wounds and exposure. No person was implicated.

RETREAT TO TIE PASS

Kuropatkin Trying to Get Out of the Japanese Net.

Fighting a Desperate Battle in a Swirling Snowstorm—Engagement Is Now General, and Characterized With Awful Butchery—Gen. Oku Loses 2,000 Men—Russian Losses Above 10,000—Night Attacks by Japs.

Mukden, March 4.—A ceaseless artillery fire is heard ten miles southward. The roar of the guns is becoming more distinct every hour. The Russian losses during the last five days have been heavy.

The wounded are streaming through Mukden continuously, the hospital train service being infinitely better than at the time of the battle of the Shaho River.

Great confusion prevails in the city, every means of transportation out of Mukden being pressed.

A Frightful Butchery.

Night attacks are again the feature of the Japanese tactics. During the last day night attack a corps of infantry was hurled against the Russian centre right. Early and often those men mounted the parapets, only to be driven back with terrible effect. The butchery on both sides was frightful.

General Rennenkampff's troops advanced themselves brilliantly, contesting the passes southeast for three days. The fighting continuously, the Japanese pressing them on all sides, but they held on. In one pass alone, on Thursday night the corpses lay about 1,000 men, of which number the Russians were officers. Over 1,000 wounded men have already arrived here.

Holds Back Kuroki.

The brunt of the fighting fell on Gen. Danilov's division, and Gen. Lubavitch's division, which held the heights of Sandepas mountain. They were attacked Thursday night, and the position twice changed hands, but morning found it still in possession of the Russians. Thus far Gen. Rennenkampff has successfully barred the way of General Kuroki's columns.

St. Kuropatkin Is Withdrawing.

St. Petersburg, March 4.—According to the latest information from the front the battle is already reported to be the most desperate character. The losses have been exceedingly heavy on both sides during the preliminary fighting.

Although it is not officially admitted, it is regarded as certain that Gen. Kuropatkin is directing all his efforts to the withdrawal of his army to Tie Pass. This is considered a very good one, but the task of extricating himself will be extremely difficult. The Japanese have not only driven in his left, but a column is already reported to have crossed the Hun River east of Fushun.

Japs Lose 17,000.

No official figures regarding losses are available, but, according to unofficial reports, the Russian losses during the eight were nearly seven thousand men.

Gen. Rennenkampff particularly distinguished himself during the fighting in the mountain passes southeast of Mukden.

Japs Receive Fifty Mukden.

Sakhalon, March 4.—The Japanese Southern fighting army is progress all day long yesterday, the Russians retiring slowly after the eleven miles west of Mukden. The Japanese occupied Sandepas and Tsi-Kou-Tai-Tzu-Kou on Pouttiloff Hill, but were repulsed by the Russians.

Gen. Kuroki's movement of the hill. The Japanese attacked Sandepas on the left, wing and two points as well as at Gaotai Pass, but were driven back with heavy fortifications previously abandoned were occupied by the Russians.

Japs Lose 2,000.

General Oku's Headquarters in the Flesh, March 3, noon, in Pass—(Delayed in Transmission.)—A Japanese detachment was reconnoitering about 350 yards north of Apaii this (Thursday) morning attacked the Russian force and carried their trenches after a desperate struggle, with considerable loss in numbers. The casualties suffered by the Japanese in the day's engagement and this morning were about 2,000, but this is not official.

Favors Japs.

General Kuropatkin's Headquarters, March 4.—(Via Fusan.)—The battle is still raging, and the Japanese, although although a snowstorm is swirling over the field, are fighting with great energy in the right army have been very few, compared with the Russian losses. Those regiments camping in the open suffered severely from exposure, and forced to retire to the rear for protection could endure.

Czar Calls Council.

St. Petersburg, March 4.—Confirmation has been received in this city that Emperor Nicholas has summoned a Council of Ministers to consider Kuropatkin incident and the position at the front in general.

NOT IN SELF DEFENCE.

Verdict of Coroner's Jury on Death of Alcide Laurin.

Alexandria, March 4.—The coroner's jury empanelled to enquire into the death of Alcide Laurin, who was killed in a hockey game at Maxville on Friday afternoon, brought in their verdict in the Fire Hall Thursday evening before Dr. McMillan. The evidence was conducted by James Dingwall, K. C., Crown Attorney for Glengarry, the Crown being represented by R. A. Pringle, M.P., while the interests of Mr. Laurin's family were looked after by F. T. Costello. Several witnesses were examined both for the Crown and defence. The evidence adduced mostly corroborated as to the delivery of the fatal blow.

After deliberating for Thursday evening, the jury remembered yesterday morning, and after a few minutes word to the Coroner, brought in the verdict that Laurin came to his death by a blow on the head from a hockey stick in the hands of Lorne Leslie, but that sufficient on the blow was not delivered in self-defence.

The next hearing of this case will be before a Police Magistrate at Cornwall probably on Tuesday next, when Lorne, who is now in custody, will be given a preliminary hearing.

AFTER TEN YEARS.

Mr. G. L. Stephenson, of Peterborough, says: "For over ten years I have been a sufferer. I was Wilful First Stabling, then Bleeding; pain simply unbearable. I tried all kinds of remedies everything in vain till I used Zam-Buk. Lemberath's Zam-Buk."

"I had taken but a few doses when I began to get relief, and continued till I decided to look on, and now after using three boxes I can say I am cured. I am completely cured. My general health has also greatly improved. It gives me great pleasure to recommend Zam-Buk to all sufferers with Piles, and I feel convinced that what it has done for me it will surely do for them."

A $1,000 guarantee goes with every box of Hem-Buk. Price $1.00, all druggists, or The Wilson-Pyle Co., Limited, Niagara Falls, Ont. Recommended and sold by G. A. McKeown.

A foaming glass of

Abbey's Effervescent Salt

in the morning drives away the indigestion, biliousness and constipation of yesterday—brings health, strength and energy for the days to come.

AT ALL DRUGGISTS, 25C AND $1.00 A BOTTLE

Time changes all things—even the color of human eyes, they say. Parents buy Mother Graves' Worm Exterminator because they know it is a safe medicine for their children and an effectual expeller of worms. Druggists say it "sells like hot cakes." Its close resemblance in price to baby foods

Once can I get some of Hollo-way's Corn Cure. It was entirely out of my worm by this remedy and I cheerfully recommend it to my friends. So writes Mr. J. W. Brown, Eganville.

Kuropatkin would doubtless rather be reading at this stage of the game than captured by the Japs later.

Often what appear to be the most trivial circumstances of life prove to be the most momentous. Many are disposed to regard a cold as a slight thing, deserving of little consideration, when it is the neglect often results in most serious ailments entailing years of suffering. Drive out colds, coughs with Hickle's Anti-Consumptive Syrup, the unequalled remedy for all affections of the throat and lungs. Sound advice and kind feelings will be exercised if we fail to retain it at the same price.

Prevent Disease—At the first symptoms of internal disorder, Parmelee's Vegetable Pills should be promptly used to immediately. Two or three of these salutary pills, taken by one going to bed, followed by doses of one or two pills for two or three nights in succession, will serve as a preventive of attacks of dyspepsia, and all the discomforts which follow in its train. If that fail disease. The means are simple when the way is known.

Gen. Stoessel explains that the Japs have been firing at the fort better. A supposition was that they shoot better and more often.

Jo Not Delay—When, through debilitated digestion and torpid liver, poison finds its way into the blood, the prompt remedy to use to get the poison out as rapidly and as safely as possible. Delay may mean disaster. Parmelee's Vegetable Pills can be found a most valuable and effective medicine to assail the disease with. They never fail. They go right to the seat of the trouble and work a permanent cure.

A man's capacity for work often depends upon whether he is working for himself or others.

A Wide Sphere of Usefulness.—The wide sphere of Dr. Thomas' Eclectric Oil has grown to great proportions, notwithstanding the fact that it has been on the market for over thirty-five years, its popularity is as great as ever, and the demand for it in that period has ever steadily increased. It is beneficial in all countries, and for all climates, and fresh supplies are constantly asked for.

An Irishman gets his wife away by talking in his sleep. This is one thing they never give their husbands away by talking about.

It is worse than madness to neglect a cough, or cold which is easily subdued if the proper remedy is used. Delays lead to fatal consequences. Dr. Thomas' Eclectric Oil counteracts all tendencies to inflammation, when it attacks the delicate tissues of the throat and bronchial tubes, travels with perilous rapidity to the lungs, and, yet a bottle of Hickle's Anti-Consumptive Syrup kept handy, is a safe and comfortable for all the human body, and for the digestive system. Its medicine promotes a free and easy expectoration, allays the cough, heals the diseased parts, and exerts the most beneficial influence in curing consumption, and other diseases of the throat and lungs. It proves equal to save the lives of their children, and themselves from untold anxiety trouble and expense, let them procure a bottle of Hickle's Anti-Consumptive Syrup, and whenever a cold has taken hold, or hoarseness, or bronchitis, give the Syrup according to directions.

Seven Sutherland Sisters' Hair Grower

GREW THIS HAIR



Notice Corners, Ont., April 26th, 1902.
Seven Sutherland Sisters, Toronto.
Dear Ladies,—I had dandruff and falling hair for about 15 years. I tried numerous hair tonics and other so-called Scalp Cleaners, but they did me no good. I saw your advertisement of Scalp Cleaner and Hair Grower for dandruff and together with your Hair Grower, I have used them for about 3 months, and my hair is now growing fine. I have had my photograph taken for you, which I send herewith, and you are the right to use it in any way you like.
Yours respectfully,
MRS. E. BOND.

Sold by druggists everywhere, 50c, and $1.00 per bottle.

SEVEN SUTHERLAND SISTERS
SOLE PROPRIETORS
CANADIAN OFFICE, 250 YONGE ST., TORONTO

GRAND TRUNK RAILWAY SYSTEM

Special One-Way Excursions From

Belleville

To Billings, Mont.,	$37.05
Colorado Springs, Denver, Pueblo, Salt Lake City	$42.05
Nelson, Rossland, B.C., Spokane, Wash.	$42.55
Portland, Ore.	$45.05
Seattle, Wash. Vancouver, Victoria, B.C.	$45.05
San Francisco Cal.	$46.80

Proportionately low rates to other points. Tickets will be sold from March 1st to May 15th, 1902.

SPECIAL SETTLERS' TRAINS TO NORTHWEST

Special train with Colonist Sleeper will leave Toronto at 9.00 p.m. every Tuesday during March and April for Manitoba and Northwest. Passengers travelling without live stock should take the Pacific Express, leaving Toronto at 1.45 p.m.

For tickets and full information call on

H. C. Thompson, C. P. & T. A., or T. H. Coppin, Depot Ticket Agent.

CANADIAN PACIFIC

Settlers' Trains

Will leave Toronto every Tuesday during March and April at 9.00 p.m.

Manitoba and the North-West

and run via Grand Trunk, Grand Trunk Pacific and Canadian Pacific. A Colonist Sleeper will be attached to the Tuesday train. Passengers travelling without live stock should take the Pacific Express, leaving Toronto at 1.45 p.m. Train leaving Toronto at 9.00 p.m. Tuesday carries Colonist Sleeping car.

Full particulars and copy of Settlers' Guide and "Western Canada," from S. Burrows, Belleville, Canadian Pacific Agent, or C. B. Foster, D.P.A., Toronto.

S. BURROWS,
C. P. R. Agent, Belleville.

NEW YORK CENTRAL
& HUDSON RIVER R. R.
THE FOUR-TRACK TRUNK LINE.
SHORTEST Route to the United States via Cape Vincent, N. Y.

GOING EAST AND WEST.
Daily except Sunday

Belleville (G.T.R.)	1.25 p.m.	8.00 p.m.
Arr. Kingston, G.T.R.	3.00 p.m.	9.30 p.m.
Lv. Kingston, Rathbun Co.	3.30 p.m.	9.50 p.m.
Arr. Cape Vincent (str.)	4.30 p.m.	10.50 p.m.
Cape Vincent, N.Y.C.	4.50 p.m.	11.00 p.m.
Arr. Watertown, N.Y.C.	5.50 p.m.	12.00 a.m.
Lv. Watertown, N.Y.C.	6.15 p.m.	12.30 a.m.
Arr. Syracuse, N.Y.C.	9.25 p.m.	3.45 a.m.
Arr. Rochester, N.Y.C.	11.00 p.m.	5.00 a.m.
Arr. Utica, N.Y.C.	8.45 p.m.	2.40 a.m.
Arr. New Yorkk, N.Y.C.	7.35 a.m.	1.00 p.m.

Connection train service in opposite directions.

Pullman Sleeping and Parlor Cars.

2c a Mile.

Books for 500 miles of travel on New York Central lines, good for travel in all State of New York, cost only $10 Books for 1,000 miles are over New York Central, Boston & Albany, Buffalo, Rochester & Pittsburg, Pittsburg, Cleveland & Pittsburg, Michigan Central lines, travels with perilous rapidity to the lungs, and, yet a bottle of Hickle's Anti-Consumptive Syrup kept handy, is a safe and comfortable for all the human body, and for the digestive system. Its medicine promotes a free and easy expectoration, allays the cough, heals the diseased parts, and exerts the most beneficial influence in curing consumption, and other diseases of the throat and lungs. It proves equal to save the lives of their children, and themselves from untold anxiety trouble and expense, let them procure a bottle of Hickle's Anti-Consumptive Syrup, and whenever a cold has taken hold, or hoarseness, give the Syrup according to directions.

HOTEL TOURAINE

Delevan Ave. & Johnson Park
BUFFALO, N. Y.

A modern, high-class and convenient hotel, offering every accommodation for the comfort and pleasure of tourist and guests. Moderate prices.

Harry C. Colwell, Proprietor.

USE ONLY THE BEST

GILLETT'S PERFUMED LYE

In the STANDARD article READY FOR USE IN ANY QUANTITY.

For making soap, softening water, removing old paint, disinfecting sinks, closets, etc., and for a host of many other purposes. A can of GILLETT'S LYE will do MORE, BETTER, QUICKER and CHEAPER than any other article.

SOLD EVERYWHERE.

E. W. GILLETT COMPANY LIMITED
TORONTO, ONT.

A hen is a man who can listen to an after-dinner speech without looking bored.

A man's idea of a silly woman is one who laughs at some other fellow's jokes.

BUSINESS DIRECTORY.

MEDICAL.

JOHN J. FARLEY, M.D., C.M., M.B. C.S., England.
Office and Residence—Corner of Bridge and George streets—three streets East of Post Office.

DR. R. M. BOYD.
Late Assistant Surgeon, 13th Canadian Copper Co., Copper Cliff. Office hours, 8 to 9, 2 to 4, 7 to 8.30 p.m., and 6.30 to 8 p.m. Office, Merchants' Bank, Pinnacle St.

DR. J. FRASER WILSON.

JOSEPH CALDWELL.
Dentist, Belleville, Ont. Dental parlors over Bank of Montreal; residence Bridge St.; office hours 9 to 5.

LEGAL.

WILLS & WRIGHT.
Barristers, Solicitors, Notary Public, etc.
Office—Campbell Street.
MALCOLM WRIGHT

J. FRANKLIN WILLS
Money to Loan at Lowest Rates.

W. C. MIKEL, B.C.L.,
Barrister, &c.
Solicitor for City of Belleville, &c.
Office—City Hall.

PORTER & CARNEW.
Barristers, Solicitors, Notaries Public, etc.
Office—Robertson Block, East Front St., Belleville, Ont.
E. V. PORTER. WM. CARNEW.

WILLIAM N. PONTON.
Barrister-at-law, Solicitor, Notary Public, &c. Conveyancer. Office over Expressman Ashley's Office, Front Street, Belleville.

Money to Loan—Private Funds for Sum and Hastings Savings and Loan Company and Canadian.

FRANCIS S. WALLBRIDGE,
Successor to Hon. Lewis Wallbridge Q.C.
Barrister, Solicitor, Conveyancer, etc. Office—Campbell Street, over Bank of Montreal and Bridge Sts., Belleville, Ont. Private funds at current rates of interest to loan at 5 per cent on easy terms upon good land security. Charges moderate.

INSURANCE.

Fire, Life Accident & Plate Glass Insurance Agencies.

THE GUARDIAN,
ASS. CO. OF NORTH AMERICA.
QUEBEC AND METROPOLITAN FIRE CO's.
Insurance and city property at lowest rates.
Canadian Railway Accident Ins. Co.
Office Campbell St., Belleville, Ont.
R. W. ADAMS.

THOMAS STEWART.
INSURANCE & REAL ESTATE.
Agent Norwich Union Fire Insurance Society, Scottish Union & National Insurance Co., Liverpool & Marchants Ins. Co., London & Lancashire Ins. Co., Dominion Plate Glass Insurance Co., Standard Life Assurance Co. Office—Bridge St., New York Block, Bridge St., Belleville.

Money Saved is Money Earned

Can earn 10% money by saving it for you in our Fire Insurance Co.'s.

The Anglo-American Fire Ins. Co.
The Merchants Fire Ins. Co.,
The Victoria Fire Ins. Co.

are all strong Canadian stock companies and are backed by over $1,000,000 of assets. Office—Bridge St., same entrance as Dominion Bank.

H. FREEMAN KETCHUM.

Fire, Life & Plate Glass Insurance.

Liverpool & London & Globe Insurance Co.
Waterloo Mutual, of Waterloo, Ont.
Lloyd's Plate Glass Ins. Co.
Home Life Association, Toronto.
North British and Mercantile.

Farm and other property insured in First-class Reliable Companies and at lowest current rates. Losses promptly settled. Lend valuation and transact business through my business and sale or purchase and renting of property. Appraiser for the Hastings Loan.

W. F. HUDSON, office above Bank of Montreal, Bridge and Front Sts., opposite Post Office and Hotel Quinte. Residence, Phone 448.

MISCELLANEOUS.

CHAUNCEY ASHLEY.
Issuer of Marriage Licenses.
Private Office, Bridge St., Belleville, opposite Post office.
Residence, first house east of W. Gilbert's Ox. Station Bridge. Appointments made.

Arthur McGie
MERCHANT TAILOR.

NEW Spring Goods now in stock—

SUITINGS
OVERCOATINGS,
TROUSERINGS and SERGES.

Latest patterns and colorings.

ARTHUR McGIE, Merchant Tailor.
No Front Street.

G. A. Bennett,
Carpenter, Joiner, Builder
Workshop and Office—Victoria Ave. (near McCrodan's grocery).
Estimates furnished.
Work promptly executed. Prices and satisfaction guaranteed.
—SPECIALIST OB—
Preparing and Illustrated Plans, Drawings and Specifications for Public Buildings and Private Residences.
Office and Store Fixtures, also Cabinet Work and Furniture Repairs.

G. A. BENNETT—Office Victoria Ave.

Local Reading Advertisements

Twenty-five words or less, first insertion, 25c; every twenty-five words or less after first insertion, 10c; for subsequent consecutive insertions, Headlines count as 10 words.

One Trial to Please Us

will ensure your using it ever after to please yourself.

"SALADA"

CEYLON NATURAL GREEN tea is healthful and delicious as well as being absolutely "PURE." It is as far ahead of Japan tea as "SALADA" Black is ahead of all ordinary black teas. Sold only in sealed lead packets. By all grocers.

Given the Highest Award and Gold Medal at St. Louis Exposition, 1904

Girls' Boots

Paying for them is the easy part.

—Misses' Dongola and Box Calf Laced or Buttoned Boots, heel or spring heel, sizes 11, 11½, 12, 12½, 13, 13½, 1, 1½, 2, regular price $1.25 and $1.35 Sale price.. $1.00

—Misses' Box Calf Laced Boots, spring heel, sizes 11, 11½, 12, 12½, 13, 13½, 1, 1½, 2, regular price $1.75. Sale price $1.25

C. E. SMITH.

334 FRONT STREET. "Alex Ray's Old Stand.

9 PER CENT. DIVIDENDS

Paid for the Past SIX YEARS by the

EMPIRE LOAN CO., (Incorporated 1897) HEAD OFFICE, WINNIPEG.

A SPLENDID INVESTMENT THAT IS SAFE.

Since the Empire Loan Co. was incorporated it has made the most of the many opportunities afforded by the wonderful development of Western Canada.

But, while the Company's past experience has been entirely encouraging—as its dividends prove—there is unquestionably an industry greater prosperity assured for it in the future.—

Why? Simply because the unlimited possibilities of the Vast West have, so far, scarcely even been tapped! What Western development we have seen is but a faint shadow of the Gigantic! The wonderful possibilities of the comparatively near future is an incredibly short time built up great and prosperous cities and peopled the long prairies of the Western States.

Management: Expert Management is the guarantee demanded by the experienced investor, because it is vital y essential to the stability and success of any financial institution; The Empire Loan Company is directed by men of wide business and financial experience; and the success they have achieved for it in the unexpired residence of this ability, for the Company now stands in the front rank of Western financial concerns.

Investments: The Company's funds are entirely invested in the best of all securities—First Mortgages on Improved Real Estate.

Stock: The Company is essentially a Western one. Its stock is held by men nearly found in account any city, town or village i Western Can ada and it stock is confidently purchased by the e seeing a Perfectly Safe investment for their savings, at a High Rate of Interest.

Limited amount of Investment Stock is still available at the Par Value of $100 Per Share. Shares may be paid for in full, or in four equal quarter y instalments of $25 per share.

Earnings: The Company earns from 8 to 10 per cent. per annum; dividends at the rate of 6 per cent. being paid Half-yearly. Profits in excess of this amount are credited to the shareholders at the Annual Meeting. The Actual dividends Paid During the last Six years being 9 Per Cent. Per Annum.

For particulars and copy of annual statement address

PARKER & CO., Stock and Share Brokers, 61 VICTORIA STREET, TORONTO



ARE YOU STRUGGLING with the light problem? Let us furnish you estimates on installing the handiest, cleanest and safest light on the market. Gas, Gasolene or Coal oil.

ELECTRIC LIGHTS.

A fine lot of new patterns in Shades just arrived. Call and inspect them.

GREENLEAF & SON.

Tucker Balm

Just received a big shipment of this old and tried household remedy.

DON. G. BLEECKER.

Phone 11.

WALTER ALFORD ARCHITECT.

Contractor, &c.

PLANING MILL—Dressed and Matched Lumber on hand

Market Square.

The Sun & Hastings Savings and Loan Co. of Ontario

Incorporated by Act of Parliament.

AUTHORIZED CAPITAL $6,000,000.

3 1-2 per cent. Allowed on Deposits payable on Call.

4 per cent. on Deposits for one year or over.

Money to Loan upon favorable terms.

OFFICE—Bridge St., Belleville.

J. P. C. PHILLIPS, Manager Belleville Branch

The road to failure is the one that is full of ruts.



DUNLOP IDEAL

To save a horse from falling in slippery places, and to keep his hoofs from balling in the loose snow, have your blacksmith put on

DUNLOP IDEAL HORSESHOE PADS

This Mark on Every Genuine Pad

Biliousness

is a common complaint, very annoying and often serious if the proper remedy be not administered. The secretive organs must be put in a thorough working condition, and you would like to know a perfect act as if from a charm, just use

Beecham's Pills

Sold Everywhere. "In boxes 25 cents.

Even the hour of adversity only contains 60 minutes.

The fool never puts off until Eternity what he shouldn't do at all.

BANK OF MONTREAL

ESTABLISHED 1817.

CAPITAL AND REST (All Paid Up)

$24,000,000

(Twenty-four Millions)

Savings Bank Department

interest on sums of $4.00 and upwards allowed at current rates.

C. S. PARKER,

Manager Belleville Branch.

Jim's Mother

By A. M. Davies Ogden.

Copyright, 1904, by A. M. Davies Ogden

Miss Turnbull, her arms full of blossoming lilacs, entered the dusty day coach and walked slowly down the aisle. The car was crowded. Passing the seats, where now here, now there over the hot looking red plush, she moved forward to halt by the side of an old woman, a gentle faced little woman, neatly dressed in a threadbare black gown.

"May I sit here?" asked Miss Turnbull. The old woman, glancing up, moved quickly toward the window.

"Pray do," she urged hastily. As Miss Turnbull settled herself into the compassion, attracted by the purple flowers, put out a wrinkled hand and stroked the fragrant buds.

"They remind me of early days when I lived in the country," she volunteered, with a shy smile. "Of course my son Jim gives me a nice house in the city now," with a touch of pride, "but I still love the country."

Miss Turnbull smiled, and inesistibly the two drifted into conversation. Yet intelligently as her tongue answered, the girl's mind was absorbed in an undercurrent of its own. She was going home, back to New York; back to him. What good was a vacation? It would be three weeks tomorrow since she had gone away. Had he missed her? Dear Jim! It seemed almost cruel to remember that they had known each other less than a year!

One single dark cloud mingled with the happy fabric woven by her thoughts. That was Jim's attitude regarding his mother. She would spend no man whose family did not welcome her, missed the girl, with spirited independence. And Jim knew that. The old woman's somewhat faded face must brought her back with a start.

"Yes, my boy Jim lives in New York. And he's got engaged down there. I'm going down now to see his girl. 'Pears like as if no one but a mother could love Jim. And, bedides, this girl—There she paused, evidently regretting that her listener was a stranger.

Miss Turnbull became conscious of a vague suspicion, a strange doubt. Could it be possible? Why, Jim must until you meet my mother. I am sure things will come right then," Jim had said. Somehow she had always understood that Jim's mother disapproved of her.



"OH, MY DEAR, MY DEAR," SHE UTTERED, "FORGIVE ME."

and she had resented the fact. She knew nothing of Jim's family save that he came from somewhere up state. And he had written that he was expecting his mother for a visit. The girl's eyes widened. Could it be credible that this woman, illiterate, unlettered, might be Jim's mother? For a moment a quick disloyalty to her lover drove back, then a look at the kindly, faded face with its straight, honest gray eyes awakened a nobler feeling. After all, what were mere externals worth? Did not beauty of soul count for more than beauty of diction? And Jim loved her! The girl's eyes grew misty a new sympathy as she turned to her companion.

"Tell me"—she began. But the sentence was never finished. There was a crash, a jar, a sickening sidspesse, as the car wavered. Another moment and the heavy wood crumpled into splinters around. Flung to one side by the force of the impact, Emily Turnbull struggled to her knees. The car roof above her was split open. She was not badly enough hurt to prevent her crawling through that aperture to safety. All around her rose cries and groans. The girl shuddered. Her illacs, fallen beside her, filled the air with their crushed sweetness, and a sudden thought made her start. Jim's mother! The old woman lay pinioned under a seat, senseless from a cut on the forehead. Emily hesitated. Could she leave her? Yet what good could she achieve by staying? And it meant death for both! The piteous shrieks for help were increasing. She could hear a crackle of burning wood. The car was on fire. With a tremendous effort Emily attempted to move the heavy seat. Useless. Yet she wrestled with the cruel iron, striving in desperation to lift it even an inch. The noise of the flames came nearer. The air was becoming intolerable. Making one last despairing effort, the girl put her voice ringing out in a wild appeal for aid and then, exhausted, sank limply.

Me beside the limp figure that she sought to save.

On opening her eye Emily Turnbull gazed about her in bewilderment. Was she dead? The room was quite unfamiliar. Bare white walls and some wondering eyes. A woman seated by the bed whereon she lay was busily engaged down on her.

"Do not be frightened," said the woman in a low, reassuring voice. "You are at the Warren Home, where they brought you after the accident. A few days' rest will make you quite strong again. Some men found you just at the last moment. They heard your call. We people in the rear cars were not injured," she continued, "and, knowing a little about nursing, I offered my services." She did not think it necessary to add that the attraction of the unconscious girl's face had somewhat prompted her offer. "Now try to sleep," Yet Emily had turned white.

"Jim's mother—the woman with me!" she gasped.

"Quite safe also. You were found clinging to her embrace. You knew her then? She is a relative?" seeing that the girl wished to talk.

"I only met her today," responded Emily. "But she is Jim's mother. Oh, I must telegraph to him!" excitedly. "He will be so worried, for he knew that I was to take that train."

The woman fetched pencil and paper and wrote the number. Then she let her eyes rest thoughtfully upon the girl.

"So you are Emily Turnbull, the actress?" she asked. Miss Turnbull nodded.

"And—and you are sure as to the identity of that woman?" pursued her interlocutor. Her manner conveyed more than her words, and Emily looked troubled.

"Why, she said that her son's name was Jim, and that she was going to New York to see his sweetheart, and—and I knew that Jim's mother lived near Albany," she stammered confusedly. "I thought so."

"And you risked your life to save her on that chance?" cried the other impulsively, "for the men said that you could have easily escaped." Miss Turnbull hired her close gray eyes.

"I thought that she was Jim's mother," came the simple response. With a smothered exclamation, half laugh, half sob, the woman dropped pad and pencil and sank to her knees by Emily's side.

"Oh, my dear, my dear!" she uttered. "Forgive me. How hateful, how narrow minded, I have been! I am your Jim's mother. I was fearful for New York on a similar errand. It was a love. I confess, that he wrote that he wished to marry an actress. But he was quite right when he said that I had only to see you to understand. Will you marry Jim, dear? I know he loves you." Her flushed, eager face met wet eyes. "Emily's, and for answer the girl put up her lips and kissed the delicate cheek.

"Oh," breathed Emily, "what a beautiful world it is! Don't you—don't you think that perhaps we might straighten things out for that other Jim's girl?" she added presently. "I want her to be happy too."

"And Jim's mother smiled.

"Before you go, Downtown, Cyrus," said his wife, "you must not forget to leave me $5 more. I've got to buy some things this morning."

"This abominating extravagance of yours, Belinda," replied Mr. Cyrus, opening his pocketbook with visible reluctance, "is what leads to pov. Where, I would like to know," he continued, thumbing carefully the bills he counts I gave you last week? What have you done with it? Fifty cents in clean; cold cash, and you've got less than six days and gone for nothing! What have you got to show for it? Do you think I'm made of money?" demanded Mr. Kneer, taking out a cent and slapping it down on the table. "Do you?"

"Don't say anything more, Cyrus!" exclaimed Mrs. Kneer, with tears in her eyes and her plump hand impatiently over the money. "I'll not spend any more of it than I can actually skimp et to spend, and I thank you ever so much!"

With a mollified grunt Cyrus put his purse back in his pocket, took his hat and went downtown, and in less than half an hour Mrs. Kneer, trembling with excitement, was off to make the great dry goods stores.

For Mrs. Kneer, lover, by the most calamitous and unaccountable blunder of life made that day, had given a twenty dollar goldpiece instead of 50 cents.

Two Ways of Doing Business.

I have seen in London only one other way of doing my real estate business. And the consequences seldom have any interest in the business beyond directing their calories. In most of the factories, and even in the shops, they are run by a certain round of duties, and they are followed to do nothing else. They seldom suggest improvements for their own better their prices, where in America they'd soon be ruined. If they didn't make suggestions. Here it's the same in the private offices and every body else doing as little as possible and getting what they can out of the rut they put in, and there it's everybody working together—each of us—and the head of the concern glad to listen to the office boy and to do as he says if it wants results.

The sharpness word never does harm to sweets.

RUPTURE

Gentlemen:—

Hearing that you would like to know how I got on with the truss I got from you I would say it suits me in every way. It is rock, keeping the rupture in place at all times and in all positions, and for which I have tried many forms of trusses, but none equal yours. I am pleased to say that I have worn it for over 20 years on the left side and about 10 years on the right side. I would strongly and heartily recommend your truss to all persons requiring a preference to any I have ever seen or heard of.

Yours respectfully,
(Sgd.) Harold Smith,
Walter Fells, Ont.

AUTHORS & EDITORS

135 CHURCH ST., TORONTO.

Established 1890.

44 years Practical Experience.



keeps the most tender skin soft, smooth, and free from chaps. No Other is just as Good.

ALBERT TOILET SOAP CO., MFRS., MONTREAL.

DESERT SHEEP HERDERS.

Their Lonely, Dreary Life Tends to Drive Them Crazy.

Do you realize what it means to watch 5,000 sheep alone in the desert? You have read weird, gruesome stories of the horror of the solitary lighthouse keeper's life, but compared to the days of the Arabian shepherd those of the average keeper of the light are filled with gayety and noise. Even with but one or two dogs the shepherds often go insane, and were it not for the companionship of their always restless lunacy among them would rise to an almost incredible percentage, if we are to believe those who have studied the sheep in the desert and therefore may be supposed to know.

Once in old Santa Fe, N. M., I met a man who for several years had followed the sheep. His work was done. All he had saved in the way of pay in the year of a little dobe store, crouched over, gibbering to himself, blasting—an idiot. He still was among the sheep. He is a great white wave among the sagebrush, and ever in his ears sounded the killing monotone of their bleats. One day, though there were years of it, he mentally no further advanced than the first day, there came fire. His father is a shepherd, his mother died when he was four years old, and his father took him out upon the range. All his life has been spent among the sheep. He is one of the initiated.

How is it possible, then, you ask, that such men are to be found willing to herd them? It is very easy. Sheep herding is a lazy job at best, and the "greaser" is the laziest creature on earth. For $20 a month he is willing to sit in the sand and listen to the monotonous bleating until the little mind he has grew way and they fetch him to the pen range insane. He is glad to take the chance for the money.

The greaser is not the only shepherd in the west. On the vast ranges of Nevada and Wyoming you will come across an occasional college man tending the flocks. These are usually young fellows, ill of consumption, undertook to follow what was thought to be a healthful occupation they found him insane, on his hands and knees among the sheep, bleating with them and eating bleating until the little mind he has grew way and they fetch him to the pen range insane. He is glad to take the chance for the money.

The greaser is not the only shepherd in the west. On the vast ranges of Nevada and Wyoming you will come across an occasional college man tending the flocks. These are usually young fellows, ill of consumption, undertook to follow what was thought to be a healthful occupation they found him insane, on his hands and knees among the sheep, bleating with them and eating bleating until the little mind he has grew way and they fetch him to the pen range insane. He is glad to take the chance for the money.

The greaser is not the only shepherd in the west. On the vast ranges of Nevada and Wyoming you will come across an occasional college man tending the flocks. These are usually young fellows, ill of consumption, undertook to follow what was thought to be a healthful occupation they found him insane, on his hands and knees among the sheep, bleating with them and eating bleating until the little mind he has grew way and they fetch him to the pen range insane. He is glad to take the chance for the money.

Biliousness

You can't cure Biliousness with calomel, liver pills, or "purely vegetable" purgatives. They "stir up" the liver, but after their effects are gone, the trouble returns worse than ever.

Fruit-a-tives

or Fruit Liver Tablets

are fruit juices in tablet form. The corrective and curative effects are, however, increased many times by the secret method of making them. They tone up the liver—enable it to give out more bile—and help it to get strong and well. While "Fruit-a-tives" are curing the Biliousness, they set the stomach to rights, prevent Constipation and relieve all Kidney Diseases.

Put up only in 50 cents boxes. At all druggists.

FRUITATIVES, Limited, OTTAWA

THE NEW STORE.

Special Bargains !

—25 pieces Wrapperette, regular price 12½c, on sale at ..... 9c a yd.
—Ladies' Top Skirts, nicely tailored, at $1.50, $1.75, $2.00 and up to ..... $10.00 ea.
—5 doz. Corsets well worth 75c, on sale at ..... 50c pr.
—5 doz. Tape Girdle Corsets, regular price 40c, on sale at .. 35c pr.

Table Linens

—50 ends Table Linen, direct from Belfast and the best value that ever left Ireland, lengths 2½ and 3 yds., regular price $1.00, go on sale at ..... 50c ea.
—1 piece Unbleached Table Linen 60 inches wide, regular price 45c, on sale at ..... 35c yd.
—1 piece Unbleached Table Linen, 72 inches wide, regular price 55c, on sale at ..... 45c yd

NEW GOODS ARRIVING DAILY.

Wims & Co

PAY $1.00

a pound for ten—and we doubt if you will be any better satisfied than with the ten we can sell you for

40c Per Pound

because it's the best all round value—quality, strength and flavor, or you could ask for—and the price is reasonable. Try it—for your next tea.

STROUD'S Tea and China Store Opp. Anglican Church Front Street, Belleville

STROUD'S 'PHONE 301.

FOR THE

PROTECTION OF THE PUBLIC

PUNCHED



RUBBERS

A hole PUNCHED in a Rubber indicates that it is a Factory Imperfect or Out of Style or in some way inferior and Liable to Prove unsatisfactory.



In order that these may be distinguished from perfect goods they are PUNCHED as indicated in illustration shown herewith.

Purchasers of Rubber Footwear should see that goods represented to them as perfect, and up-to-date, are Not Punched.

PUNCHED RUBBERS

POINTED PARAGRAPHS.

The easier people make money the easier they want to make it.

Among the many miseries of childhood is why grown people cry when they are happy.

There are some people who think they have discharged their full duty to God by praying for a change.

What do you use most during the day? Do you use the little white lie almost as much as your shoes?

When a man makes one mistake he usually follows it up with three or four before he recovers his balance.

Don't be conceited; get any map of the United States, and do you find any mark on it to show that you are on earth?

Every one admits that rich people are not happier than the poor, or as happy, yet every one is striving to become one of the miserable rich.

When to Cut Weeds.

She—When should a young widow discard her weeds? Hesbin, I don't know, but I suppose she should cut them out just as soon as she wants to raise a second crop of orange blossoms.

Decision of character will often give us influence amid communed over a superior.—Wirt.

Knew the Crowd.

A street preacher in a west of Scotland town asked a policeman who was passing and complimented him on being annoyed by a certain section of the audience, and asked him to remove the objectionable ones.

"Weel, ye see," replied the cautious officer. "it would be a hard job for me for spot there, but I'll tell ye what I'd dae if I were you."

"What would you do?" eagerly inquired the preacher.

"Just gae round wi' the hat!"

His Line.

"Yes," said the boarder, "I'm dealing in furniture these days."

"How is that?" asked the landlord.

"Making one night stands under a lecture bureau, with the help of the fine tables."

Knew It Was Good.

"Is that good whisky?" asked the customer.

"Good whisky, sir?" replied the barkeeper. "Why, that's the kind that makes you forget your troubles and remember your friends."

Free for a Post Card

It costs just one cent for you to get relief from Kidney and Bladder Troubles. A simple request on a post card brings a free sample box of Gin Pills. We don't ask you to buy. Simply try Gin Pills at our expense, and let them prove themselves all that we claim for them. And we know the samples will do you so much good that you will voluntarily buy Gin Pills until a complete cure is effected. We intend to give away

100,000 Boxes Free of Charge

in order to show our confidence in this remedy. We know what Gin Pills will do. We have implicit confidence in their power to relieve and cure all Kidney and Bladder Troubles. We know that we are only to try them to believe it in them.

Gin Pills Never Fail to Cure.

All over Canada, Gin Pills are known as a certain and speedy cure for inflammation of the Kidneys; Gout and Rheumatism, caused by uric acid in the blood; Catarrh of the Bladder; Painful and Suppressed Urination; Bleeding; Itching; Gravel or Stone in the Bladder; Dull Wetting; Pains in the Back, and all other Kidney and Bladder Troubles.

Each Gin Pill contains [illegible] purities of one and a half ounces of best Holland gin, without the alcohol, and combined with other curative agents of recognized value.

Don't Delay—Write To-day.

Don't put this off. If you have any of these troubles, don't run the risk of Bright's Disease or Chronic Cystitis. Write for a free sample of Gin Pills, and start yourself along the road to a certain cure.

Use a post card, ask for a free sample of Gin Pills, say in what paper you saw this advertisement, and sign your name and address. Write to-day—now—to

BOLE DRUG CO., Dept. B., Winnipeg, Man.

Going Hunting?

Don't forget to take a goodly supply of

Mooney's Perfection Cream Sodas.

They're breakfast, dinner and supper in themselves. A delicious addition to every meal. Always ready for the table—crisp, inviting, toothsome. Just a little better than any other crackers you ever tasted.

Specially packed for hunting or camping parties in moisture-proof, dust-proof 3 lb. tins. Easy to carry—take up little space—handier in every way than paper bags or pasteboard boxes.

Your grocer has MOONEY'S PERFECTION CREAM SODAS also in 5 pound and 1 pound cartons. Remember to order "Mooney's."

MOONEY BISCUIT & CANDY CO., LIMITED, STRATFORD, Canada.

Advertising Rates.

Measurement Nonpareil — 12 lines to the inch.

Display advertisements, 10c per line.

Subsequent consecutive insertions 5c per line.

Reading advertisements, 15c per line.

Preferred position, 20 per cent. advance upon casual or contract rates.

Minimum space, 10 lines.

Marriages and deaths, 25c each insertion.

Births, 25c each insertion.

Rates for Condensed Advertisements will be found below.

All advertisements are subject to the approval of the Publisher of The Intelligencer.

Contracts in London will find file in Intelligencer on file at E. & J. Zeigler & Co.'s office 39 Fleet St., London, E. C.

Intelligencer WANT ADS.

ADVERTISEMENTS under one head, 25 words or less, 25 cents for one insertion, and one cent for each additional word; 4 insertions, 75c; 8 insertions, $1.00, invariably in advance. This rate applies to all except reversements for Auction Sales which will be published at two cents per word. Count 5 marks and figures as one word each.

WANTED.

Installment Collector for merchandise accounts. Good salary and expenses. Address, Manufacturer, P. O. Box 1427, Philadelphia, Pa. 2t

A few men and women to work for us at home during spare time. Pleasant work. Liberal pay. No canvassing. Imperial Company, London, Ontario.

A young man with ambition looking for an opening with a chance of establishing himself in a permanent business of his own, will do well to write to p. o. 16 Cooper, Drawer 2, Belleville. 3dl-6td

FOR SALE.

For sale cheap to rent, fine stone house on Charlotte St. Modern improvements. Also sent ground (fruit), good barn, &c. Apply on premises.—M. HERBERT. m3-dw1w

Residence for sale. — Brick dwelling, most desirable situation, on Charles St. Eight rooms, including bath-room, twelve foot closets, good barn, well, cistern, gas, waterworks, homestead with Charles St. sewer. Apply D. Y. SINCLAIR. 1-3d1w

FOR SALE OR TO RENT.

A splendid brick dwelling, eight rooms, good cellar, hard and soft water, on Grier St., College Hill. Apply to J. Y. Osborne, Deseronto, St. Box 686. m1-1t m2-6t

$2.50 CANARY FREE!

We will forward one pair of beautiful singing canaries, one large size cage, one package of bird seed, one package of bird gravel, one package of bird biscuit, one package of bird bath, one package of bird cuttle bone, one package of bird charm, one package of bird nest material, one package of bird nest egg food, one package of bird nest egg food, one package of bird nest egg food

Preliminary Showing of

NEW SPRING CLOTHES



We take pleasure in informing you that the advance guard of the Spring 1905 Suits, Topcoats and Raincoats for men and young men has arrived. A comprehensive gathering of the correct, up-to date fashions of W. R. Johnston & Co. and other reliable makes may be seen.

Men's and Young Men's Spring Suits—	$6.00 to $18
Men's and Young Men's Top Coats —	6.50 to 13
Men's and Young Men's Raincoats —	6.00 to 15

NEW SPRING HATS AND FURNISHINGS

Are also arriving and being shown daily. The new shapes in Soft and Stiff Hats, the new Spring Shirts and a full line of Neckwear and Hosiery in the latest effects are already to be seen.

All Winter Suits and Overcoats

For Men and Young Men are being closed out at a fraction of their worth.

All our finest Overcoats, all Storm Coats and Ulsters, all Fur and Fur-lined Overcoats at prices to make it worth while to buy for next winter.

Big price reductions on all that's left of our Men's Trousers, Gloves and Caps—Come and see.

Quick & Robertson

BELLEVILLE'S BEST CLOTHIERS AND HATTERS.

Old Boys' Reunion Will Surely Be Grand Success.

Leading Citizens of Belleville Are Behind the Project—Messrs. Corby and Ritchie Make Generous Offers—Strong Officials Appointed—City Council Will Probably Grant $500—Exce lent Meeting of Promoters Yesterday Afternoon

There now seems to be no doubt that the proposed Old Boys' Reunion in this city is a practical success, and a fitting reception will be accorded to those who return to their old home next summer. The work of organizing the various committees is under way, and able and energetic chairmen have been selected. One of these selected are amongst the first citizens of the city. A meeting of the general committee, which was called to order at the gathering on Wednesday evening last, was held by the Council Chamber yesterday afternoon, at which the following were in attendance: Mayor Sulman, Messrs. Corby, T. Ritchie, A. McGinnis, J. F. Wills, J. A. Jones, W. N. Ponton, C. Bogart, W. H. Adams, J. J. B. Flint, Wm. Johnson, F. Deacon and Dr. Yeomans.

The first business considered was the election of officials for the reunion, and those selected were as follows:

Hon. President — Sir Mackenzie Bowell.

Hon. Vice-Presidents. — Messrs. H. Corby, ex-M.P., J. M. Hurley, ex-M.P., T. N. Gibson, M.P., Hon. Geo. E. G. Porter, M.L.A., C. M. Stark and Mayor Sulman.

President—Wm. Johnson.

Hon. Secretary — C. A. Masden.

Hon. Treasurer—J. W. Johnson.

After some discussion it was decided to select chairmen for the various sub-committees, each of these, together with the above officials and Ald. Porter, Chairman of the Reception Committee of the City Council, will constitute the Executive Committee of the Reunion. The various chairmen selected were as follows:

Reception—Ald. Ponton.

Transportation—C. H. Graham.

Entertainment—Dr. Yeoman.

Advertising—A. A. Mills.

Decoration—W. B. Deacon.

Sleeping and Accomodation—C. Bogart.

Finance—J. J. B. Flint.

The members to constitute these various committees will be selected from the citizens generally, and the ladies' auxiliary will be asked to assist. A full list will be given in The Intelligencer.

The question of Chance was discussed and the general impression was that a grant of $500 would be waited upon and asked to set aside a certain portion of this amount for the expenses. Messrs. Corby and Ritchie offered to contribute $250 and $100 respectively if the Council would take action to that effect. It was considered the sum they should ask for.

A motion prevailed that a deputation consisting of the Mayor, Messrs. T. Ritchie, Wm. Johnson, J. J. B. Flint and A. McGinnis, be left in addition be selected to wait upon the Council on Monday evening next in reference to the matter.

This completed the business and the committee adjourned, to meet next Wednesday afternoon in the Council Chamber.

WAITED ON THE EXECUTIVE COMMITTEE.

The deputation above named, with the exception of Mr. Flint, waited upon the Executive Committee of the Council in session during the evening and were cordially received.

Ald. Parker, in welcoming the delegation, said he understood that they were present on behalf of the Old Boys' Reunion, and the Committee were prepared to listen to them.

Mr. Wm. Johnson was the first speaker, and stated that he had had the honor of being elected President of the Old Boys' Reunion. This was going to be quite surprising event here in Belleville before, and every effort would be made to make it a great success. The old boys and girls of Belleville will come back from nearly south, east and west, and we want to give them a hearty welcome home. The citizens, he was confident, would be at the back of the Council in whatever they did in the matter. We feel that the Council should give a magnificent grant to assist in making the Reunion such a success as is desired. All citizens will have to contribute by paying for the same.

C. Col. Ponton said the finest of praise was necessary in this matter. Much publicity would have to be used and quite a considerable sum of money would have to be expended. A fund of $1,000 was contemplated and the Council was asked to contribute $500. Two prominent citizens had volunteered to give one-quarter of this, and the Council gave this grant. We expect to welcome back some distinguished guests when the Reunion is held, and he considered it would be money well spent. Those who pay the taxes of the city were, he was confident, at the back of the Council in this matter.

Mr. Ritchie endorsed the remarks of the previous speakers. He believed the Council was in accord with them. They would support the Council in giving a substantial grant. The Executive of the committee was to get up a souvenir book, and he was to carry out with them when they drew the matter up. He would like to see the Council have the right to give a grant for such a purpose. He was for all advertise the city and he believed in the Old Boys' Reunion.

Mr. J. J. B. Flint said there were no two opinions in this matter of having a Reunion, and we must be prepared to receive the boys with an open arms. Keen interest is being taken in the matter by the people, especially the old Belleville boys of Toronto. Some suggestions had been made in reference to the matter. The committee was to secure a list of the old boys and he asked the Council to deal liberally with them. The Council, he thought, will be justified in making the grant, as it was a matter of importance to make a grant for entertainment of distinguished guests, as they would have them.

Ald. McGinnis said the committees are simply carrying out a scheme for the entertainment of visitors. This was the Council's own project, and he was in favor of a liberal grant. He hoped they would deal generously with the matter.

Ald. Panter said he had no doubt that all were in accord with the remarks made. He was also pleased to hear the deputation state that they were not making such a grant for the Council's benefit, but that the Council, when in session, would consider the matter favorably.

The deputation, after thanking the members of the Council for the courteous manner in which they received them, left well pleased with the result of their visit.

VETERANS MAY PROTEST.

MANY WHO FILED CLAIMS LATE ARE DISAPPOINTED BY A LAND COMPANY'S POWERS.

On Tuesday the Crown Lands Department announced the details of the settlement of claims in New Ontario. Government with the Ontario Land Company, Limited, in connection with the settlement of claims in townships in New Ontario. The company is a syndicate composed of Messrs. Cockburn, Bell and Dupont, and was incorporated on June 12, 1904. The company has been associated in its negotiations by Mr. Cockburn, M.P., Mr. Bell, manager of the company at Charles Hotel, and Mr. Dupont, L. A. Francis.

The company has the right to purchase certain lots in townships in the two years, and the agreement on this part agrees to set aside land for a settlement of 50 per cent. The balance of two townships is to be held by the company, the intervening land at 50 cents an acre, actual settling price to actual settlers.

The townships involved are to be withdrawn from sale and settlement for a period of six years. The company is to have the right to cut pine, area cash year for five years, and the settlers have the right to cut pine, pertaining to three upon to general settlers

Daily Intelligencer.

SNAPPY GINGER SNAPS

Plenty of these Popular Snappy Snaps for Saturday.

10c a lb.

Chas. S. Clapp

Chaps Vanish

If you have not tried our Winter Cream now is the time to begin. It is a timely, healing preparation, that never chapped and roughened skin as these things can. Starts healing at once, because it is all absorbed. Nicely perfumed and not greasy or sticky.

Sold only at—

McKeown's Drug Store

Burns 80% Air and 20% Gas.

Gives 300 Candle Power Light.

The Model Gas Lamp gives more light than any other 3 Lamps combined. Fills a large room with a pure white light for easy reading, writing and study a picture saver. Good for office or home. If not satisfactory after 24 hours trial, money refunded.

WM. McGIE,

Sole Agent for Belleville.

Tel. 38. Front St.

ONE YEAR AGO:

We sold every roll of wall paper we had in stock to a firm in Guelph, having decided to give up this branch of the business. Since that time we have had so many enquiries for Paper it has encouraged us to take up the line again, and we now have a BRAND NEW STOCK,

Every roll made for the spring of 1905. We have thousands of rolls of beautiful designs and colorings, and just a little the best values you have ever seen offered in Belleville. We will be pleased to show them to you at your convenience.

T. P. BROWN'S

Carpet, Curtain & Wall Paper Store.

Picture framing done correctly.

There has always been something in Mr. Jakie Finkle's Candies

"All Their Own"

This peculiarity we still maintain. The same material, the same method of manufacture, the same candy shoppers they are just the same candies as of yore.

A delicious cream in that with fresh cut cocoanut in it. Try some.

The old time Rockford Cherry Cog Taffy is still here and all the other favorites you used to get.

Mrs. D. Bowler

SANTAL MIDY

Positive Cure for Gleet, Gonorrhœa and Bladder Troubles. Save Time, Money and Discomfort.

THE INTELLIGENCER is printed and published for The Intelligencer Printing and Publishing House (Limited) by CHARLES JAMES BOWERMAN, of the City of Belleville, in the County of Hastings, Province of Ontario, at their Office, No. 403, Front Street, Belleville, Ont.

Royal Baking Powder

45 CENTS a pound can [AT ALL GROCERS]

25 cents a half pound can

Royal Baking Powder is made from pure grape cream of tartar, and is absolutely pure.

Royal Baking Powder assures wholesome food; it makes the best biscuits, cakes and all hot-breads; it protects the family from the danger of alum and other injurious substitutes.

Royal Baking Powder saves time, saves butter, flour and eggs; saves health.

New Fancy Bedroom Clocks.

These clocks are the newest creations in Nickle, Brass and Wood cases, all filled with first-class movements guaranteed to keep good time.

The prices range from the small nickle clock at 85c—to a handsome mahogany case with antique bronze fittingsat $10.00 with and without alarms.

PHONE 309 T. BLACKBURN. OPTICIAN

Specials For This Week

....AT....

McINTOSH'S

102 pieces Fast Color Prints, regular price 12½ for 10c

30 pieces Plain and Twill Flannel, good value at 20c, to clear at 12½c

Odd sizes in Brect Form Ladies' Corsets, was 75c, to clear at pair 34c

Sizes 18, 19, 24, 27, 29, 30.

Lace Curtain Bargains

We have still left over a few good pairs of Lace Curtains and will offer them at greatly reduced prices. Come and see the goods if you are in need of any of the above lines.

McINTOSH BROS.

NEW YORK LIVE STOCK.

New York, March 3.—Beeves—Receipts, 4981; steers, steady; all low lower; bulls, lower; cows, steady; others, steady; steers, sales, 1,000 to 1,500 lbs., at $4.25 to $5.35. Exports to-day 2,200 cattle and 6,300 quarters of beef.

Calves—Receipts, 51; steady, veals, 50 to $8.75.

Sheep and Lambs—Receipts, 1177; sheep, steady; lambs, steady to 10c lower; sheep, $1 to $5.70; no choice; mixed lambs, $7 to $8.30; culls, $6.50 to $7.

Hogs—Receipts, 2,000; none for sale; nominally firm and higher.

CHICAGO LIVE STOCK.

Chicago, March 3.—Cattle—Receipts, 7,000; good to prime steers, $5.40 to $6.25; poor to medium, $3.75 to $5.35; stockers and feeders, $2.40 to $4.45.

Hogs—Receipts, 21,000; mixed and butchers, $4.75 to $5.05; good to choice, heavy, $4.90 to $5.05; rough heavy, $4.75 to $4.85; light, $4.70 to $4.95; bulk of sales, $4.85 to $4.95.

Sheep and Lambs—Receipts, 6,000; fair to choice wethers, $5.25 to $6; fair to choice mixed, $5.50 to $5.75; native lambs, $5 to $7.80.

TRUTH OR PARADOX!

Life levels all men; death reveals the eminent.

Liberty means responsibility. That is why most men dread it.

While we have prisons it matters little which set of people we put in them.

Titles distinguish the mediocre, embarrass the superior and are disgraced by the inferior.

Democracy substitutes election by the intelligence of many for appointment by the corrupt few.

Do not do unto others as you would that they should do unto you. Their tastes may not be the same.

Your word can never be as good as your bond, because your memory can never be as trustworthy as your honor.

If you strike a child take care that you strike it in anger, even at the risk of maiming it for life. A blow in cold blood neither can nor should be forgiven.—From Bernard Shaw's "Man and Superman."

SOURCE OF SUPPLY POISONED.

An Alarming Condition Present in Many Places in Canada. How Best to Correct It.

Many people all over the Dominion are being made unusually but surely sick and that by their own carelessness. The end may be pure, but indigestion is not opposite, and all that is not digested rots and poisons the system, producing the most violent poisons. What was intended to sustain life swallowed up many dear victims near to our hearts.

Blinded by Pride.

The temperature of the body is a little over 98 degrees. Every particle of digested food—less in the stomach and bowels, subject to this temperature, which is as high as is the sun on a hot summer day. It is a most natural way to explain how quickly such best will decompose, dead matter, after animal or vegetable.

The stomach and bowels must be set right—Anti-Pill will do it. Dr. Hamilton made Anti-Pill specially for this purpose, and it acts gently but specifically to correct these conditions, and when once cured will not given a fair chance.

50 cents. All Druggists, or The Wilson-Pyle Co., Limited, Niagara Falls, Ont. Sole agents for Canada.

Recommended and sold by F. B. McKown.

THE PEOPLE OF RUSSIA

Czar Grants Recognition of Their Right to Be Heard.

Nicholas, in a Rescript, Promises Them Voice in Preparation of Laws—Emperor's Manifesto Pleasing, With the People to Rally Round Throne, Locked Upon as Final Card of Autocracy.

St. Petersburg, March 4.—Emperor Nicholas yesterday afternoon signed a rescript promising the people a voice in the preparation of laws.

The signing of this document came at the end of a dramatic scene, the climax of which was an impassioned speech by Emperor Nicholas to his Ministers, in which he declared that he sought only the welfare of his subjects.

"I am willing," the Emperor said, "to shed my blood for the good of my people."

Manifesto Disappointing.

Prior to the issue of the rescript, the Liberals expressed profound disappointment with the manifesto appealing to the Russian people. They declared that the result did not fall far short of satrava. In their opinion, the manifesto could not have come at a more important moment, as the workmen on the eve of the emancipation anniversary are in a state of intense excitement due to the delay in the announcement to meet their ultimatum.

It is not certain, however, that this is the Emperor's last word. It is possible the last card of autocracy is the ukase, by turning over the whole question of the future to the Committee of Ministers, leaves the way open to create a National Assembly if the manifesto fails.

PITY THE POOR CZAR!

Nicholas Pleads with People to Rally Round Throne.

St. Petersburg, March 4.—The text of the Imperial manifesto published by The Official Messenger yesterday evening on the country to rally round the throne in defence of the people and to its internal enemies, is as follows:

"An insurrection unbridled has been pleased to visit our Fatherland with heavy trials. A bloody war in the Far East, involving the honor of Russia and conquered on the shores of the Pacific Ocean, so urgently necessary to the conclusion of the present moment, not only only of our own but of other Christian nations, has been the cause that has imposed a great strain on the strength of the people, and has been swallowed up many dear victims near to our hearts.

Blinded by Pride.

"While the internal peace of Russia are fighting with self-sacrificing bravery, risking their lives in the field for their Emperor and for their country, disorderly movements have risen in our own land to the joy of our enemies and our own misfortune, blinded by pride, the evil-minded leaders of a revolutionary movement have launched attacks on the Holy Orthodox Church and the laws of the Fundamental Laws of the Russian State, thinking that by severing the natural connection with the past they will destroy the existing order of the land and set up in its place a new administration on a foundation unsuited to our Fatherland.

"The outrage on the Grand Duke Sergius, who recently fell from the first capital of the Empire, and who met his end midst the sacred monuments of the Kremlin, deeply shocks the national feeling of every one of the faithful sons of the Russian name and renews and pain in the hours are dear."

Humbly Bears His Trials.

"We humbly bear the trials sent us by Providence and derive strength and consolation from the power in that the grace which God has always shown to the Russian people will not leave us immediate devotion which we know our loyal people possess. We are firmly convinced that every passed through great wars and disturbances, always issuing victorious from troubles and difficulties with fresh and unbending strength.

"Nevertheless, the recent internal disorders and the difficulty of thought which have favored the spread of revolt and destruction urge on our duty to remind all those in the Government institutions of their service and to call upon them to display increased solicitude in the safeguarding of law, order, and security, in firm conclusions of their responsibility before us as servants of the throne and of the Fatherland.

Look to God for Victory.

"Thinking unceasingly of the welfare of our people and firmly trusting that GOD, KING AND THE TRUE country parliament, will give power to our arms, we appeal to right-minded people of all classes to join us, each in his calling and in his place, in single-minded cooperation by word and deed in the great and sacred task of overcoming the stubborn rebellion, the ending of the revolt at home, and in wise efforts to check the internal conflagration.

"We wish to remind everyone in this connection that only if there is tranquility established throughout the whole population in it possible to realize the aims for the welfare of the quiet life of our people, strengthening the prosperity of the State and perfected its administration.

"Let all those rally around the Throne of God, true to Russian's authority, justice and truth; on the people, peace; on the laws, power, and on the faith, strength, to the consolidation of the autocracy and the welfare of our dear subjects.

"(Signed.) Nicholas."

DISAPPOINTED WORKMEN.

Decided Negative Given to the Delegates of the Strikers.

St. Petersburg, March 4.—As was expected, the answer to most of the political conditions imposed by the workmen who met Thursday at the People's Palace, preliminary to electing fifty of their number to serve on the mixed commission of employers and employes, was a decided negative, and the proposed joint investigation of the grievances of the employes and remedial measures is doomed unless the workmen recede.

Met Men Half Way.

M. Schidlovski, in his reply yesterday, which was printed and placarded in the factories of the various meeting places, drew a sharp distinction between economic and purely political conditions. He met the men half way in regard to the former, and gave a pledge that representatives would be immune from arrest or molestation on account of speeches or demands, so long as they confined themselves to industrial conditions, and continued: "As for the other demands, they go far beyond the competency of the Commission. In the task committed to it by His Majesty, and require no answer on my part."

Will Hear Everybody.

St. Petersburg, March 4.—An Imperial rescript was published to-day, in which it may be possible for our loyal subjects to be heard directly by the Sovereign." The Council presided over by M. Durnovo, Minister of Internal Affairs, under his Majesty's name all the plans of reform that may be received from private persons and institutions concerning the perfecting the administration of the State, and the improvement of the welfare of the people.

Schools of Baku Closed.

St. Petersburg, March 4.—All the schools in Baku are closed on account of the disorders there.

General Strike Proclaimed.

St. Petersburg, March 4.—All the schools in Baku are closed on account of the disorders there.

GRAEME HUNTER LET OFF.

Told Court He Was Justified in Guaranteeing Employers in Canada, and it Believed Him.

London, March 4.—(C.A.P.)—At the resumed court at Clerkenwell, Graeme Hunter and Chetin Cowper, it was stated that the case was started on the information from the Chief of Police of Belfast.

Hunter, giving evidence in his own behalf, said that the origin of his association with British Canadians. In February, 1904, he received a license from the Canadian Pacific Railway to book passengers. According to that he was entitled to certain commissions. His commissions were small. He never pretended to anyone that he could compel the emigrants to whom he sent to go. He considered himself justified in giving the guarantees because of information he had received from Canada. He had received information. He referred to letters he had received from Canada, and said that he had received a letter from Canada's Parliament, including the Canada Foundry Company and the Dominion Bridge Company, which stated that first-class bricklayers, carpenters and engineers were actually owing to the great fire in Toronto. He had received information from Montreal for domestic servants, which he could get all he liked. He sent 1,000 men to the Canada Foundry from this country.

The Workmen's Agreement.

Cross-examined regarding the workmen's agreement he said: It was intended that if after three days' rest a man did not get a situation, he was to be held on their hands at the wages guaranteed. If he got a smaller wage than was guaranteed the deficit was to be made up. He was not responsible if he was to refund it.

Hunter received a yeoman at Bellshill, Scotland, stated that, he went to Belfast in charge of a party of workmen. He was put in charge of a house called the Canada House, by the Canada Foundry Company for the accommodation of the men on strike, and would say many men sent out under Mr. Hunter's auspices who were perfectly satisfied with their situations and were doing well.

Cross-examined, he said he was first introduced to Hunter in the office of a party of tailors whom he afterwards found were not in a position of those on strike. The Chechan,whose name was mentioned in the evidence, was the secretary of the Canada Foundry Company. He was not one of those on strike, and would accommodate about 100. It was closed in February when the strike ended. He confessed he found a number of Hunter's letters, and had inserted an advertisement in various papers, written by Hunter, for workmen.

The prisoners, Hunter and Cowper, were acquitted.

Adversity is sometimes hard upon a man, but for one man who can stand prosperity there are a hundred who will stand adversity.

Everstick Invisible Rubbers

are trim and neat in appearance, light in weight, and may be worn constantly without discomfort.

They obviate every difficulty and objection found in old style rubbers.

Made in all sizes for women and men.

Ask your shoe store for our new "EVERSTICK" souvenir booklet.



WE have secured exclusive control of the manufacture and sale of the "Everstick" Invisible Rubber for Canada.

The Newest and Best Specialty in Rubber Footwear.

The Everstick cannot come off.

It has every good feature of the ordinary rubber and no bad ones.

FITS ANY SINGLE OR DOUBLE SOLE.

One of the Greatest Successes in Up-to-date Rubber Footwear—the

EVERSTICK.

ENGINEER LYNCH KILLED.

Rear-End Collision at North Bay—Brakeman Starts Injured.

North Bay, March 4.—A rear-end collision occurred on the C. P. R. east of here Thursday night, in which Engineer John Lynch of this place was killed, and Brakeman Storts badly injured.

THE MARKETS.

Liverpool Wheat Closes Lower, and Chicago Higher—Live Stock Markets Latest Quotations.

Friday Evening, March 3.

Liverpool wheat futures closed to-day 1/2d to 1d lower than yesterday and corn futures 1/4d lower.

At Chicago to-day wheat closed higher than yesterday; May 1c higher and July 1/2c higher.

FOREIGN MARKETS.

London, March 3.—Cargoes—Wheat, nominal; cargoes waiting at outports, offered and neglected. Mark Lane—Wheat, spot, easy; demand Corn, on passage, rather easier.

Liverpool—Cocoa—Spot Lazo Miller Market; Wheat, foreign, dull; English, quiet, 1/2d lower. Corn, spot, easy; American, 1/4d lower. Bacon, nominally unchanged. Clear bellies, 47s 6d; long clear, 47s 6d; short clear, 47s 6d; Cumberland cut, 47s 6d; shoulders, 44s 6d. Pork, 75s. Lard, 39s 6d. Tallow, 29s. Cheese, 60s.

Paris—Wheat, steady; March, 20f 30c; May, 20f 30c; July, 20f 30c. Flour, easy; March, 29f 60c; May, 29f 60c; July, 29f 50c.

LEADING WHEAT MARKETS.

	May.	July.
New York	1.03½	1.01½
Chicago	1.20	1.02
Toledo	1.11½	1.02½
Milwaukee	1.19½	1.03½
Minneapolis	1.13½	1.10½

TORONTO PRODUCE MARKETS.

Grain—

Wheat, white, bush	0 81 to	0 87
Wheat, red, bush	1 01	0 87
Wheat, spring, bush	0 87	0 87
Wheat, goose, bush	0 80	0 81
Oats, bush	0 37½	0 38
Barley, bush	0 45	0 46
Peas, bush	0 75	0 76
Rye, bush	0 58	0 59
Peas, bush	0 70	0 —
Buckwheat, bush	0 40	0 41

LIVERPOOL GRAIN AND PRODUCE.

Liverpool, March 3.—Spot wheat, steady; futures, easy; May — 11¼d; May, 11¼d; July, 10¾d. Spot corn, steady; futures, easy; March, 4s 1¼d; May, 4s 1¼d; mixed, old, 4s 1½d; futures, steady; March, 4s 1¼d; May, 4s 1¼d; July, 3s 10¾d. Spot, No. 2 winter, 5s 6d; futures, steady; March, 5s 6d; May, 5s 6d; July, 5s 6d. Flour, winter patents steady, 5s 3d. Hams in Liverpool, short cut, steady, 50s. Bacon, Liverpool, short cut, steady, 47s 6d. Lard, Prime Western in tierces, steady, 39s 6d. Cheese, Canadian finest white, new, steady, 60s.

NEW YORK DAIRY MARKET.

New York, March 3.—Butter, receipts, 4,000; steady; creamery, 24@28c; factory, 23@27c.

Cheese, receipts, 2,200; steady; fair to fancy, 13@13½c.

Eggs, receipts, 4,200; steady; fair to choice, 23@24c.

CATTLE MARKETS.

Cables Unchanged—Cattle Steady—Sheep Lower—R. & O. Markets.

London, March 3.—Live cattle are quoted at 12½c to 13c per lb., dressed weight; sheep, 12c to 12½c per lb.; lambs, 12c to 13c per lb.

TORONTO LIVE STOCK.

Receipts of live stock at the city market were, to-day as follows: Cattle, 57 carloads, 840 hogs, 640 sheep and lambs, with 2 calves.

The cattle market was better towards the end, as has become usual on a Friday's market, and prices were firm all round for the best of the week.

Prices for the different classes were unchanged from Thursday's quotations, as follows, viz.:

TORONTO JUNCTION LIVE STOCK.

Receipts of live stock at the Union Stock Yards, Toronto Junction, to-day, were 57 carloads, comprised of 34 cattle, 13 sheep and lambs, 640 hogs, 2 calves and 1 horse.

Trade was fairly active, and prices were unchanged from Thursday's quotations, as follows, viz.:

EAST BUFFALO CATTLE MARKET.

East Buffalo, March 3.—Cattle—Receipts, 1,200; active and steady; choice to extra shipping steers, $5.40 to $5.60; good to choice, $5.15; butchers', $4.25 to $4.50; heifers, $4.25 to $4.50; cows, $3.50 to $4.25; bulls, $3.50 to $4.25; stockers and feeders, $3.50 to $4.10.

Veals—Receipts, 200 head; active, 50c to 75c higher; $4.50 to $8.50.

Hogs—Receipts, 6,000 head; fairly active; pigs, 5 cents higher; others, steady; heavy, $5.05 to $5.10; mixed, $5.05 to $5.10; Yorkers, $5.05 to $5.10; pigs, $4.90 to $4.95; roughs, $4.25 to $4.35; stags, $3 to $3.50.

Sheep and Lambs—Receipts, 14,000 head; active; lambs, about 10 cents higher; others, steady; lambs, $6.50 to $7.10; yearlings, $6.25 to $6.50; wethers, $6 to $6.25; ewes, $5.75 to $6; mixed, $5.50 to $6.

Hershey's Milk Chocolate.

When you go down town to-day ask your grocer for Hershey's Milk Chocolate. It's delicious and besides so much for your money. Twice the ordinary size. Five and ten cent cakes.

John Sloan & Co., Wholesale Grocers, BELLEVILLE.

WHOLESALE AGENTS.

WHICH DO YOU PREFER—



Bag-kneed, lob-sided, ill-fitting trousers, or the kind that look as if they were made by a tailor who knew his business?

Our tailors know how, and they add economy to their ability.

It is this combination that enables us to make the most perfect-fitting trousers.

Ten who wear ours always look dressed.

If your dealer does not keep them, send us a postal card and we will tell you where you can get them. They all have our name.

English Woolen Mills Co.

"TROUSER KINGS"

LONDON CANADA

PIES.

'Fresh Pies out in time for your dinner, made on large 9 inch heavy paper plates, so there will be no charge for plates.

Lemon 20c, Mince 20c, Pumpkin 15c, Apple 15c, Meat Pies 5c each. ICE CREAM EVERY DAY.

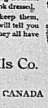
Ed. F. Dickens.

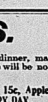
CATERER.

BLOOD DISEASES CURED

Drs. K. & K. Established 25 Years.

NO HARM EVER CAUSED WITHOUT OUR WRITTEN CONSENT.





Before Treatment. After Treatment.

Of the Cancer, notice the hard, rough appearance of the face, and the sunken cheeks. Of the Blood Disease, notice the pimples, sores, blotches, rheumatic pains.

Of the Kidney Disease, notice the pale, sallow complexion, and the dark circles under the eyes.

Of the Nervous Disease, notice the haggard appearance, and the sunken, lifeless eyes.

Of the Bladder Disease, notice the pale, sallow complexion, and the dark circles under the eyes.

Of the Skin Disease, notice the pimples, sores, blotches, rheumatic pains.

Of the Heart Disease, notice the pale, sallow complexion, and the dark circles under the eyes.

Of the Liver Disease, notice the pale, sallow complexion, and the dark circles under the eyes.

Of the Stomach Disease, notice the pale, sallow complexion, and the dark circles under the eyes.

Of the Lung Disease, notice the pale, sallow complexion, and the dark circles under the eyes.

Of the Throat Disease, notice the pale, sallow complexion, and the dark circles under the eyes.

Of the Eye Disease, notice the pale, sallow complexion, and the dark circles under the eyes.

Of the Ear Disease, notice the pale, sallow complexion, and the dark circles under the eyes.

Of the Nose Disease, notice the pale, sallow complexion, and the dark circles under the eyes.

Of the Mouth

Genuine Scranton COAL
The Standard Anthracite,
SOLD BY THE SCHUSTER CO.
Office Bridge St. Tel. 293 & 293

The Daily Intelligencer.

Burn Our Coal.
You will burn no other.
DRY WOOD ALL KINDS.
C.C. Leavens
SEASONED
GENUINE SCRANTON COAL
C. C. LEAVENS

LET THERE BE HARMONY IN THINGS ESSENTIAL — LIBERALITY IN THINGS NOT ESSENTIAL — CHARITY IN ALL.

VOL. 38. BELLEVILLE, ONTARIO, MONDAY, MARCH 6, 1905. NO. 260

E. F. CLARKE'S FUNERAL

Many Floral Offerings and Condolences From Public Men.

Toronto, March 6.—The widespread feeling of sorrow at the death of the late. E. F. Clarke, and the esteem in which his memory is held, was fully attested by the long line of citizens which, during Saturday and all Sunday filed past the plain black casket containing the remains.

The arrangements for the funeral have been completed. Owing to the insufficient seating capacity of the Reformed Episcopal Church, the public service will be held in Broadway Tabernacle at College Street and Spadina Avenue at 3 p. m. A private service for the immediate family will be held at 1 o'clock, after which the body will be removed and will lie in state from 2 to 3 o'clock at the Tabernacle.

The route of the procession will be along College to St. George Street, and out to Tonge Street by way of Bloor and to Mount Pleasant Cemetery.

The order of the procession will be as follows:

Mounted police, County Orange Lodge on foot, and other societies walking; clergy, honorary bearers, active bearers, carriages with flowers, hearse, representatives of the Governor-General, the Senate and House of Commons, the Lieutenant-Governor, and the Local Legislature, City Council, civic officials, Board of Education, officials of Christ Church, fraternal societies in carriages, citizens in carriages.

The floral offerings are very many, and some of them are exceedingly beautiful and emblematical tributes.

Many telegrams and personal letters of condolence from public men and other friends have been received from all parts of the Dominion.

Hoch Indicted for Murder.

Chicago, March 6.—Johann Hoch, the multi-bigamist, has been indicted by the grand jury for murder. The specific charge on which the indictment was found is that Hoch murdered his wife, but one, Mrs. Marie Walcker-Hoch.

DON'T MISS THIS!
"JAPANESE"
WRITING INK.
Solves the Ink Problem.
—SOLD BY—
C. P. Scantlebury—J.W. London

A Cordon of Men and Steel.

Oyama Tightening it and Choking the Russians.

Bloody Fighting and Heavy Losses, Which Will be Greatly Increased When the Masses of Infantry Meet—Jap General Reports that the Japs Are Driving the Russians Before Them—Enemy's Casualties.

Tokio, March 6.—Field Marshal Oyama is continuing his great drives around both flanks of the Russian army. His front is now a huge bow, the base on the Shakhe River, the right arm reaching a point east of Fushun, and the left arm extending to a point west of Mukden. He is steadily tightening the great cord of men and steel. Gen. Kuropatkin is striving desperately to check the Japanese advances, contesting the flank encroachments and hammering the Japanese centre. The Japanese are making heavy gains of ground west of the railway and have captured great quantities of stores and other spoils. There has already been bloody fighting and heavy losses, and this will be vastly increased when the masses of infantry meet.

Japs Drive Russians.

Reporting on March 4, Oyama says that the Japs are driving the Russians before them. He says the new line is fifteen miles southwest of Mukden. He continues: "During a previous engagement the enemy's casualties were heavy. The spoils captured were great. No time to investigate. We captured large quantities of provisions at Wanchanpaze and captured a clothing depot at Tahantai."

Estimates of Gen. Kuropatkin's force between Shakhe and Tie Pass, prepared here, give a total of slightly more than 400,000, composed of 235,000 infantry, 23,000 cavalry and 12,000 artillery, with 1,504 guns. This estimate does not include troops at Vladivostock and other garrisons, railway guards and other employes. The grand total east of Lake Baikal is estimated at 700,000 men.

PARAPETS OF CORPSES.

Japs Fight Behind Bodies of Their Dead Comrades.

St. Petersburg, March 6.—Gen. Birjevia telegraphs from Mukden that a determined fight occurred seventeen versts (twelve miles) west of Mukden. He confirms the report that the Japanese have occupied Sinsintin, which is forty miles west of Mukden. Gen. Kuropatkin reports that the Russians have been compelled to evacuate Gautieng (Kaotai Pass, where Gen. Linevitch was in command). He says that the Japanese lost enormously in the fighting on the Russian left.

In another despatch, dated March 3, Gen. Kuropatkin says: "The Russians began an offensive movement against the enemy yesterday evening, occupying Sander and the neighboring villages to the south. This movement was continued this morning. At the same time reinforcements arrived from Mukden.

Japs Lost Heavily.

"Twenty Japanese battalions repeatedly attacked the flank this morning in the region of Jansintun and Kandolisan. All these attacks were repulsed, with great loss to the Japanese. The Shakhe Division reports that in front there are masses of Japanese corpses in front of our positions.

"The enemy again attacked Gautieng this morning, three times approaching within 200 paces. They were repulsed with numerous losses. The men in front of the attacking party were dressed in the uniform of the Russian Chamarski Regiment, which is posted in the Gautieng position.

"The enemy made three attacks on the left flank. The last one was especially vigorous, bayonets being used. All these attacks were repulsed, with great loss to the Japanese. Lieut.-Col. Crest is wounded, but remains in the ranks.

"The losses of the enemy on our left flank are so great that the enemy is making parapets with the corpses of fallen comrades."

AT THE VERY GATES.

Russian Winter Headquarters Now Threatened by Japs.

Mukden, March 6.—The rumble of carts in the streets of Mukden is drowned by the roar of battle, which is raging northwest, west and southwest of the city between Gen. Nogi's Port Arthur veterans and the hastily-assembled army interposed by Gen. Kuropatkin to defend the city and railroads. The strokes came like lightning out of a clear sky.

It is reported that the situation has somewhat improved, but it still is extremely critical. It is reported that the Japanese have been thrown back in the district of Lunfanshan and are retiring along the Sinsintin Road, but heavy fighting is continuing there.

Six Miles Front.

The Japanese vanguard posts are about six miles west of Mukden, over the bursting of shrapnel is plainly visible. A fight also is raging at Suchubadapa and Sandepachanpu, which yesterday were captured by the Japanese after a terrific combat, the villages several times changing hands. The Japanese on Friday advanced on the Russian position at Shakhe Village, but were beaten off. Later they attacked Pontiloff Hill, but on both attacks were repulsed.

At Ubentpuna a Japanese guard of over 20 battalions made their attack on the night of March 4, but in the morning of March 5, storming the redoubts most furiously. All these attacks were repulsed with heavy loss. The ground in front of the position was fairly strewn with heaps of Japanese corpses.

Heaviest Duel of the War.

The Japanese and Russian artillery are engaged in the heaviest duel of the war. Russian mortars are fired at the Shakhe Division, and 150 heavy field guns are in full play, but the Russian fortifications, on which they had been working all winter, offer a fairly secure protection for their defenders.

There is little news from Gen. Kuropatkin's operations on the extreme east of the line. The Russians are holding their ground, and even advancing, but it is reported that a Japanese cavalry division with 12 quick-fire guns, is sweeping far to the eastward on a rapid turning movement. The conflict at the centre and on both flanks has been enormous.

Fate of Kuropatkin.

St. Petersburg, March 6.—The fate of Gen. Kuropatkin and his army hangs in the balance to-day, despite all the result of the fighting almost in the outskirts of Mukden.

Japs Jap Squadron.

London, March 6.—The German steamer Nubia, according to the correspondent of The Daily Mail at Hong Kong, reports having sighted two Japanese squadrons on Saturday, 100 miles northeast of Hong Kong. The first squadron, comprising nine battleships and cruisers, were seen at 2 o'clock in the morning, going at full speed, with all lights out, and the second squadron of 12 warships, was sighted in the afternoon.

Ever Backward.

Tokio, March 6.—The Russians, driven from Chihoching, passed Tiehen and have remained at Samlungki, four days, resisting the Japanese advance. The Russians there, although having received reinforcements of over 20,000 men, show signs of retreat. The Japanese are pressing them toward Makuling. The Japanese have gringly established communication with Benki and activity on a grand scale is expected.

British Steamer Seized.

Tokio, March 6.—The British steamer Easby Abbey, from Cardiff for Vladivostock, was seized by the Japanese guardships on Feb. 27.—The Swedish steamer Vergs was seized by a Japanese warship on March 2.

RUSSIAN BRUTALITY.

Worse Even Than Ever Before to Students and Women.

St. Petersburg, March 4.—Mail advices which have just arrived here give details of the student riots at Tomsk, Western Siberia, Feb. 24, preceding the closing of the university and technological institute. They represent it as a horrible affair, in which students were herded, shot and slashed by the infantry, Cossacks and police. Many students were killed and 28 were seriously wounded. Over a hundred young men and women were taken to the police station, where they were stripped of their clothes and some of them were beaten into insensibility with sticks of wood. So shameful was the action of the police that the whole fifth division of police was suspended by the court on the charge of brutality.

Printers Go Out on Strike.

St. Petersburg, March 4.—The Russ and The Viedomosti did not appear yesterday, owing to the fact that the printers are on strike.

All Quiet in Warsaw.

Warsaw, March 6.—It is reported that since Thursday the police of this city have arrested hundreds of persons who were thought likely to participate in any disturbances. They will be released as soon as the situation justifies it. The city was quiet yesterday. Soldiers are still visible everywhere.

Not Very Promising.

Lodz, March 6.—This town is quiet. Strong military patrols guard the streets. There are 7,000 workmen from Poznanski Cotton Mills on strike. The outlook is not promising. The workmen are indignant because several millowners are remaining abroad.

SINCLAIR'S
Great Whitewear Sale
Will Continue For a Few Days Longer.
BEAUTIFUL WHITE GARMENTS
Daintiness, refinement, Ample Proportions, Good Materials, Neat Sewing—all the merits of home-made clothing. These and many other charms you will at once recognize in the mountains of garments that have turned this into a—
Store of White
Yet not a single garment has been put into stock until we are sure it will add to the "Sinclair" prestige sure that if you buy it here you cannot buy a similar article elsewhere for less, so we've made our prices mean:—
EXTRA GOOD VALUES.
We Invite Inspection and Comparison.
D. V. Sinclair & Co.


Whitewear Sale
We have been particularly fortunate in securing EXTRA VALUES combined with DAINTIER STYLES and a larger price range than in any previous season. Judging from the number of ladies who have visited our mantle department and the amount of goods sold we feel confident in stating that we have the finest and best showing of Whitewear ever seen in Belleville.
Come prepared to buy—you will want to when you see the beautiful garments trimmed with all the newest laces, embroideries, insertions, fagoting, beading and baby ribbons.
These garments are marked at a price that is very moderate indeed for the values represented—an inspection will so convince you.
CHILDREN'S WHITEWEAR
—CHILDREN'S DRAWERS Fine Lonsdale Cambric—trimmed with 3 rows of tucks, well sewn. Sale price 20c
—CHILDREN'S DRAWERS Fine Lonsdale Cambric, finished with 3 rows of tucks, trimmed on the bottom with fine val lace. Sale price 50c
—CHILDREN'S UNDERSKIRTS Fine Lonsdale Cambric, trimmed with fine Swiss Embroidery. Sale price range from ..... 60c Up
—CHILDREN'S DRESSES Balero Effect, finished in fine tucks, trimmed with fine Embroideries and Insertions. Sale price 90c
—CHILDREN'S DRESSES Fine Lonsdale Cambric, Yoke with Fine Swiss Insertion and Lace, trimmed throughout with fagoting, a very dainty little dress. Sale price $1.65
HAVE YOU SEEN "THE OUT OF SIGHT."
Ribbon Fastener
It's out of sight in every sense of the word—The neatest thing in the way of a Collar and Ribbon Fastener you ever saw.
You will have no use for pins hooks and eyes, stiff forms or tieing or untieing your ribbon neckwear after using one.
The demonstrator will be only too glad to show you how at our novelty counter and the price is just..... 25c
NOTE:—Late-t Parisian and New York Bows tied free of charge—this week only.
White Wash Materials
We have just received a large shipment of Beautiful White Wash Goods for Waists.
The patterns are the most attractive and the values the best we have ever offered.
The fancy stripe and stop are among the favorite ones.
An early visit will well repay you.
See these goods while the stock is complete. Prices range 18c, 25c, 30c, 35c and 38c per yard.
SKIRTS
—Good quality Plain Cotton Skirt with 9 inch flounce of Lonsdale Cambric trimmed with narrow tucks. Sale price 45c
—Fine Lonsdale Cambric Skirt with wide tucked Lawn Flounce, edged with 4 inch frill of fine Torchon Lace. Sale price 65c
—Fine Cambric Skirt with 18 inch Lawn, frill trimmed with 3 rows of wide Torchon Insertion, edged with 4 inch Lace Frill. Sale price 95c
—Fine Lonsdale Cambric Skirt with 18 inch flounce of alternate rows of Lawn and Torchon Insertion, 2 inches wide—all edged with wide lace frill—Lawn dust frill. Sale price $1.75
NIGHT GOWNS
—Gown of good quality Cotton, trimmed round sleeves and neck with lawn frills. Sale price 39c
—Fine Lonsdale Gown with yoke of narrow hemstitched tucks, edged with embroidery—neck and sleeves trimmed with embroidery frill. Sale price 68c
—Lonsdale Cambric Gown with deep yoke of narrow tucks and wide embroidery frill. Sale price 95c
—Fine Lonsdale Cambric Gown with narrow yoke of fagot stitching and lawn—half sleeves trimmed with fagoting, beading and baby ribbon—new and dainty. Sale price $1.25
The Ritchie Co'y. Limited

LAIDLAW & KETCHESON.

New Prints

We are showing some very beautiful patterns in this season's New English Prints and Cambrics in Fancy and Plain Stripes and Figures for Shirt Waists, Dresses and Children's wear. We have handled this make for years and can absolutely guarantee every yard. Price per yard **12 1-2c**

Fancy Spot Piques	White Piques.
Fancy Vestings.	English Zephyrs.
White Blouse Linens	Dress Linens.
	Fancy Colored Linens

For Spring Sewing

Our values in Nainsooks, India Linens, Lawns, Dimities, English Long Cloths and Cambrics are all specially selected for fine sewing, being soft and free from dressings.

New Embroideries

Our New Embroideries never were prettier than they are this season. The collection comprises—Fine Swiss and Nainsook Edges, Cambric and Heavy Cotton Edgings, Skirtings, Allovers, Corset Cover Embroideries, Beadings and Medallions.

WE ARE BELLEVILLE AGENTS FOR "THE BUTTERICK PAPER PATTERNS" WHICH ARE ALWAYS RELIABLE.

Laidlaw & Ketcheson

Strictly Satisfactory Shoes.

Gorman's SHOE HOUSE.

NEXT DOOR TO DOMINION BANK

SCHOOL SHOES

The kind which will please the children and will also delight the parents.

MANY MOTHERS tell us that our School Boots for boys and girls give EXCELLENT SATISFACTION —Just step in—when passing — sometime and allow us to show these POPULAR BOOTS.

Several Styles at $1.00, $1.25, and $1.50.

CUTTERS. Cutters. CUTTERS.

We have the largest and most complete stock of

CUTTERS AND SLEIGHS

—IN THE CITY.—

QUALITY the highest. PRICES the lowest.

Bolster Springs, 4000 lbs. capacity, only $9.50.

The Finnegan Carriage & Wagon Co.

INTELLIGENCER JOB OFFICE

FOR CHEAP AND ARTISTIC WORK.

Daily Intelligencer.

THE GRIT SCANDAL IN MANITOBA.

R. E. A. Leech, the Government official, who has been "missing" for some time, has at last turned up and told his story about the mutilation of the electoral lists in Manitoba. A Winnipeg despatch reports:

"His statements, given with a certain air of frankness, laid bare one of the most brazen and barefaced attempts to steal whole constituencies ever unearthed in Canada, and which, unfortunately, was partially successful.

"It appears from the evidence that as soon as the provincial revision of the lists was completed Leech, who swears he was the chief organizer of the Liberal party in Manitoba, though he refuses to state who paid his salary, or by whom he was employed, or from whom he received instructions, commenced operations by dividing up the various constituencies into polling sub-divisions, for lists were compiled and revised, and employed a staff of clerks to make up lists for these polling sub-divisions. These lists were compiled from official lists received from Ottawa, and Leech says his instructions to his staff of clerks were that voters' names should be placed in those divisions where, from the descriptions of residence in the voters' lists, they were entitled to vote, and where descriptions on lists were not clear, information was gathered from Liberal committees scattered throughout the various constituencies. This was all done before a writ of election was issued or returning officers appointed.

"Leech stated that the returning officers grossly violated their oaths in this respect by handing over this work to the Liberal organizer, which is practically the same as placing in the hands of the Liberal candidates the control of the making out of the voters' lists.

"In face of this disclosure we do not see how the Grit candidates "elected" in Manitoba can continue to hold their seats. If they do not, they themselves on a par with the men who receive stolen goods.

TIMELY TOPICS.

Beautiful bright morning, this. The weather man knows how to make himself solid with the housewives. He lets the sun shine on washday.

* * *

Something should certainly be done with those dirty-looking snowbanks on Front St. Why don't the Street Surveyor level them off a bit?

* * *

Mr. R. P. Stuart, commonly known as "Old Probs," shatters another old tradition with the statement that the old saying that if March comes in like a lamb it will go out like a lion, is not borne out by the records produced. During the sixty years in which the Observatory has kept records, in the great majority of cases, where March has come in lambike it has also gone out in the same sense. As a rule it is unpleasant to have our old beliefs ruthlessly demolished, but this is one of the cases wherein there is room for joy for everyone except the coal man.

* * *

The Czar now wants his people to rally round the throne. A few weeks ago the people tried to rally round the Czar and were shot down by his troops. Curious fellow, the Czar.

* * *

The City Council, when it opens its session to-night, will sing "We won't go home till morning," the reason being that there are no less than 20 by-laws to put through. The Ladies' Aid should surely be on hand with coffee and cake for the poor City Fathers about midnight this evening. Ald. Panter begs to move that the time be extended for four hours. (Enthusiastic applause from the newspaper men.)

A prominent citizen begs to offer a suggestion through the Intelligencer, to the management of the Old Boys' Reunion. He thinks that the beautiful Bay of Quinte should be utilized as one of the chief attractions, when the old boys come, and that water fetes should take precedence over all others. The idea is strictly all right. Renewing old acquaintances is dry work, and the more water (knee) is connected with it the better.

* * *

Speaking of the Autonomy Bill, the Presbyterian very pertinently and truthfully says:

"It may be argued that for the sake of peace and harmony contentious struggles should be waived, and that this attempt to saddle these new provinces with Separate schools should be allowed to pass without protest. But nothing is ever settled until it is settled right and the issue may as well be faced now and here. The system is one that keeps alive the old feuds that must be buried if we are to have a united Confederation. It is contrary to the fundamental position of equal rights to all. Our public school system places all on an equal footing and robs no one of any rights that he may justly claim, and unless we are compelled by the constitution, we have no right to foster for all time upon these new provinces a system which is contrary to provincial rights and directly inimical to united citizenship."

* * *

Sometimes poor downtrodden man gets even for all the things he is compelled to bear at the fair hands of the house-cleaners. The Ladies, however, are in the main the opinion of the man in the following story, which is told by the San Antonio Express:

A young wife who has never cooked so much as a beefsteak in her life, all of a sudden decided to cook book, entered her kitchen and plunged into the construction of an elaborate and difficult veal pie.

The pie, a strange-looking object, was served to her husband, a caustic person, that night at dinner. He helped himself and tried a mouthful and then said:

"What's this?"

"A meat pie," said the wife. "I made it out of Harry Harker's cook book."

"Ah," said the man, "this leathery part is the binding, I suppose."

* * *

RED CROSS COMFORTS.

(Brockville Times.)

There are a few defects in the style of hockey-playing in Canada, but they are not deeply rooted and will hereafter if the Riot Act is read before the game and the militia called out promptly. If the police would shoot into the crowd of spectators now and then it would have a calming effect, and a stout sewing-machine for sewing up the wounded to expedite the work of the attendant medical staff. Lack of attention to these details is the reason why we bring the game into disrepute.

* * *

The Khan, in the Hamilton Herald, pays this neat little tribute to the late "Nor'" Clarke:

"Who keeps the gate! Hail the gate, a big man comes! The white-robed sentry looks curiously at the approaching form—the big figure with the bonze face and red hair.

"Halt! I am the White Sentry!"

"And I am the Orange Grand!"

"Pass him in!" said a great voice.

* * *

It doesn't look as though we can expect a green St. Patrick's day this year.

* * *

Rumors of a church census are heard. The Ushery Inspector will not be in on this one.

* * *

Mr. J. M. Copeland, of Toronto, is a member of the Belleville Old Boys' Association of that city, and is very enthusiastic over the proposed reunion to be held in this city next summer. Mr. Copeland was in the city yesterday on business, returning to-day for his home. During his visit he interviewed many prominent Belleville people in regard to the coming reunion, and was extremely glad to see the interest which is being taken in the movement in this city. The Toronto Belleville Old Boys' Association, Mr. Copeland says, is growing in membership and interest all the time. The Toronto Association has already interviewed the railway people and has been given to understand that cheap rates will not be granted if the reunion takes place within a week or so of any Dominion holiday. The idea of the Toronto Association seems to be that August would be the best month in which to have the reunion, and it seems altogether likely that some day in that month will be chosen. The matter of date is, we are told, left entirely in the hands of the Toronto B. O. B. Association, and will probably be fixed at a general meeting of that body, to be held in Toronto this evening. The Queen City Association seems very enthusiastic over the matter, which is not, perhaps, to be wondered at. The dearest spot in all the world still continues to be "Home, Sweet Home."

It will be noted that the Russian generals never "retreat to repose." They just keep right on claiming victories, when the unbiased despatches show they are on the run, and have no more chance than a snowball in June.

* * *

It seems to be only a question of time when Kuropatkin will be smashed and his army scattered. The Russians have been outgeneralled and out-fought.

* * *

President Roosevelt is a man of peace—he says so himself. To most people "Teddy" appears to trot in the class of "Buck" Fanshaw, Mark Twain's hero, who "would have peace if he had to fight for it."

TRY OUR Butter Scotch

McCAUSLAND BROS.

Bakers and Confectioners.

CITY AND DISTRICT.

Advertisements under this heading TWO CENTS A WORD; subsequent insertions ONE CENT a word. No local charge of less than twenty-five words.

The subscription price of THE DAILY INTELLIGENCER is $3.00 per annum, or 25 cents per month. Subscriptions must be paid strictly in advance.

* * *

To-morrow The Intelligencer will begin the publication of a new serial story, "Linked By Fate," by Charles Garvice, who has written a number of very popular stories.

* * *

A regular meeting of the City Council will be held this evening.

* * *

Since Saturday a drunk and three tramps have been occupants of the cells.

* * *

Remember the evenings of March 29th and 30th, on which occasions there will be an entertainment given for the benefit of the Hospital.

* * *

In some of the churches yesterday the death of Mr. E. F. Clarke, M. P., of Ontario Toronto, was referred to as a severe loss to the country.

* * *

The roof of a large shed in rear of the City Hotel collapsed this morning. Snow upon the roof was responsible for the trouble.

* * *

Monthly meeting Board of Trade, Tuesday (to-morrow) evening. General business.

* * *

At a meeting of the local Commercial Travellers' Association, held on Saturday night, a motion was passed endorsing the coming Old Boys' Reunion, and pledging the Association to do all in its power to make the same a success.

* * *

A new serial story, "Linked By Fate," will begin to-morrow. It is said to be a most interesting story.

* * *

A Madoc correspondent writes: A year ago the Tories were in power in Madoc village. Assessor ——— put a certain house at $1,950; it was formerly assessed at $700. Father and son, owners of the house, were angry at the raise that they travelled from the north home to vote and help to turn the Tories out. Now the Grits have the say, and their assessors put the house back to $700! Has a Daniel come to judgment?"

* * *

Austin Provins, Deseronto, met with a serious and painful accident at Dalton's factory. He had the fingers of the left hand lacerated by a saw. The middle finger was so badly injured that amputation was necessary.

* * *

Twenty per cent. Discount Sale at the Syndicate Store — one-fifth off all purchases, except grey cottons, shirtings and wool goods: cottons. This is a great opportunity for your spring goods. It lasts for 3 days of this week, and the first 3 days of next week. Don't neglect this Sale. The Syndicate Store, Limited, Front St., Belleville. m1,4,6

* * *

The funeral of the late Mr. N. B. Falkner took place at 9.30 on Sunday morning and was attended by the relatives and invited friends.

* * *

T. Haslip, butcher, has just received a choice carload of Western cattle. m3-6t

* * *

See auction sale advertisement household goods, R. R. Clarke's, Victoria avenue and Charles street, Wednesday, March 8th. Sale commences 9.30 a.m., sharp. 4.3t

* * *

SETTLERS' LOW RATES WEST

via the Chicago and North Western Ry. every day from March 1st to May 15th, 1905. settlers' one way second-class tickets at very low rates from Chicago to points in Utah, Montana, Nevada, Idaho, Oregon, Washington, California; also to Victoria, Vancouver, New Westminster, Kootenay and other points in the Kootenay District. Correspondingly low rates from all points in Canada. Write for full particulars and folders to B. H. Bennett, General Agent, 2 East King St., Toronto, Ont. f18,25,m4,11,18,25,a1

* * *

A gift in the hand is worth two on the tree.

MUSIC AND THE DRAMA.

"HEARTS OF OAK" TO-NIGHT.

There are millions of play-goers who have witnessed the remarkable scene in "Shore Acres" where the character of old Uncle Nat" remains on the stage for seven to ten minutes looking the dining, fixing the fires, latching the windows and placing everything in order for the night, and yet, as a result, is spoken. But what a remarkable story is told by the old man's actions and expression of his face. To the spectator who witnesses this scene the effect is never forgotten. The pranks by the old man's actions and his kindly face all that is passing in his mind. Simply by expression and stage business the sad story is told to the audience of the old man's self-sacrifice in giving up the woman he loves so that she might become the wife of his brother. This scene is so effective that men and women feel a choking sensation in the heart, and unbidden tears well to the eyes. There are similar scenes to this in Herne's play of "Hearts of Oak," and this charming ideal story of New England life will be presented by a superb company surrounded by a wealth of realistic scenic effects at the Carman opera house to-night.

Three-ton Rhinoceros Is Served at Banquet

New York, March 4.—The Camdian Camp ate a rhinoceros dinner last night at the Hotel Astor.

The menu cards announced that the "fillet of rhino" had been prepared by Chef Boulanger, who went to the camp by Prince Henry of Prussia, when the rhino was served, hide, horns, hoofs and tail. It weighed a little less than three tons, and was hauled to the hotel in a four-horse truck.

PROTECT YOURSELF AGAINST GERMS.

People With Weak Stomachs Most Liable to Catch Disease.

When the stomach and digestive organs are weak, the food does not digest, and there is a sour, slimy, fermenting mass, making an ideal spot for the disease germs to multiply. The only way to protect yourself against disease germs is to strengthen the stomach and digestive organs, and Mi-o-na is the only agent, so far as is known, that will accomplish this.

The ordinary medicine that is taken for indigestion and stomach troubles is advertised to act upon the food alone, and hence can give no more than temporary relief. Mi-o-na is a certain cure in all cases of indigestion and disordered stomach, because it enables the stomach and digestive organs to act in the way Nature intended they should. Drugs do not digest the food; they simply decompose it.

If you suffer with distress after eating, pains in the head, chest, sides and back, belching of gases and undigested food, bad taste in the mouth, dizziness, or vertigo, heartburn, variable appetite, sick headaches, spots before the eyes and have a general feeling of despondency, weakness, and debility you should at once strengthen the stomach and digestive system by the use of Mi-o-na. There is no liquid, no alcohol, no spoonful doses with Mi-o-na. Just one simple tablet out of a fifty cent box before eating, and your stomach will soon become so strong and healthy that you will be given proof. Ask J. S. McKeown to show you the guarantee under which he sells Mi-o-na; costs nothing unless it cures.

In the Justice Shop.

DRUNK.

Joseph Le Brash, a Frenchman and a lumberjacker, was fined $5 and costs for intoxication. He contributed $2 to the city treasury and was allowed to go.

* * *

TO CURE A COLD IN ONE DAY

Take Laxative Bromo Quinine Tablets. All druggists refund the money if it fails to cure. E. W. Grove's signature is on each box. 25c

* * *

The real "stuff" on a man shows when he loses his job. One man is panic-stricken, and regales his friends with his misfortunes. Another, through timely advertising, secures a better position before his last day in the old one comes around.

* * *

Doesn't it strike you that this winter is what might be described as just a trifle too wide open?

* * *

Gifts show which way the wind blows.

THE WEATHER.

TO-DAY'S PROBS.

Fine and cold to-day, Tuesday, easterly winds, stationary, and a little higher temperature.

To-day's Temperature

8 a.m.	12
12 m.	24
2 p.m.	28
3 a.m.	28

BANANAS

PINEAPPLES

BITTER ORANGES

VALENCIA ORANGES

NAVEL ORANGES

MESSINA LEMONS

Jas. Wallace & Co.

It's Not The Age Of The Person

But the condition of the eyes, which determines whether glasses are needed. Thousands of children wear glasses, because they need them. Thousands of older people don't wear them, because they don't need them.

Weak eyes should be assisted—made strong — relieved of strain. Glasses will do it if of the right kind.

A competent optician can select the right kind.

We have an expert Optician. He gives every case the utmost care and attention, and we invite you to consult him.

Angus McFee

'Phone 128.

The Store With the Big Clock.

At Wallbridge & Clarke's.

Bridge Street, 'Phone 139.

Branch Store, Front St., Phone 157.

Coffee

Wallbridge & Clarke will demonstrate Coffee on Monday, Tuesday, Wednesday, Thursday and Friday, March 6 to 10th inclusive at their Bridge St. Store. Drop in any time and have a cup of Coffee. Everybody invited—No obligation to buy.

Honey

DELICIOUS WHITE HONEY.

In the comb. In sections.

BOOKBINDING.

Orders for bookbinding should be left at this office. It is surprising how nice a volume can be made of those magazines, even though they are somewhat soiled from much handling. Books, small as journals, leggers, day books, with any kind of ruling, or rebound in any style at very reasonable prices. Blank books made to order. All work executed first-class. THE INTELLIGENCER, Belleville.

Is there anything more ludicrous than a stout man in a tight uniform, trying not to stumble over his sword and make an impressive bow at the same time?

—TO MAKE ROOM FOR—

SPRING - STOCK

We have reduced the prices on all odd lines of

Boots, Shoes, Rubbers, Trunks and Valises.

VERMILYEA & SON

Advertising Rates.

Measurement Nonpareil — 12 lines to the inch.

Display advertisements, 10c per line.

Subsequent consecutive insertions 5c per line.

Reading advertisements, 15c per line.

Preferred position, 50 per cent. advance upon casual or contract rates.

Minimum space, 10 lines.

Marriage and deaths, 50c each insertion.

Births, 25c each insertion.

Rates for Condensed Advertisements will be found below.

All advertisements are subject to the approval of the Publisher of The Intelligencer.

Weekly Intelligencer $1.00 a year; Daily Intelligencer $3.00 a year; strictly cash in advance.

Canadians in London will find the Intelligencer on file at E. & J. Hardy & Co.'s office 39 Fleet St., London, E. C.

Intelligencer

WANT ADS.

ADVERTISEMENTS under this head, 25 words or less, 15 cents for one insertion, and one cent for each additional word; 4 insertions, 75c; 13 insertions, $1.00, invariably in advance. This rate applies to all except proventisements for Auction Sales which will be published at two cents per word. Count 3 marks and figures as one word each.

WANTED.

Installment Collector for merchandise accounts. Salary and expenses. Address, Manufacturer, P. O. Box, 1027, Philadelphia, Pa.

A few men and women to work for us at home during spare time. Pleasant work. Liberal pay. No canvassing. Imperial Company, London, Ontario. f20-1md

A young man with ambition looking for an agency, with a chance of establishing a permanent and lucrative business of his own, will do well to send a p. c. to Cooper, Drawer 1, Belleville, Ont. c31-61d

FOR SALE.

For sale cheap or to rent, fine stone house on Charlotte St. Modern improvements, one acre ground (fruit), good barn, &c. Apply on premises.—M. H. HERBERT. m3-4d&wlm

Re-Picture Framing And Wall Paper.

Our picture framing sale has been a great success for our customers. We have framed hundreds of pictures which never would have been framed under ordinary circumstances.

We continue the framing sale for 15 more days to give all a chance.

We will not guarantee the work completed during the term of this sale, but if you get the order in during the sale time limit, we will complete the work in due course.

Have added two workmen to this department to keep up with orders.

Our Wall Paper Sale, too, will be continued — all 1904 wall papers at half of the regular price.

New papers arriving almost daily — for we are preparing for a mammoth wall paper business this year.

We are making the same efforts in our painting, decorating and paper-hanging branches — with a large staff of competent workmen skilled in their various departments.

If you wish work properly and properly executed, this is the place to order it; and remember always our prices are the lowest.

C. B. Scantlebury.

Orders for nonchbinding should be left at The Intelligencer Office. It is surprising how less a volume can be made of these magazines, even though they are somewhat soiled from much handling. Books, magazines or periodicals bound or rebound in any style at very reasonable prices. Blank books, such as journals, ledgers, day books with any kind of ruling, made to order.

STORIES FOR THE LADIES

NO MAN SHOULD FOOL WITH HIS WIFE'S EMOTION.

"I see," said the Stenographer, that a Chicago woman is making for a divorce from her husband because he makes her memories long poems and sings them to music."

"If she wants revenge why doesn't she recite the poems to him?" asked the Bookkeeper. "Looks to me like a woman who had a drowning repertoire had the means of getting good and even with her husband in her hands. What's the mortification of being divorced compared to the agony of being elocuted to?"

"Nobody could blame her if she did," responded the Stenographer.

"He's trying to add an annex to wife's already overcrowded flat," said the Bookkeeper. "It seems that her sentiments are all right but her spelling is insanity, and that's where the trouble comes in. She's stuck on one and is now saying dearly, he discovered that one was short on 'e' and long on 'sweetheart.' Hence it was the Sweetheart and true part for hers.

"He's a fellow whose literary classics are away up in G, and he's trying to drag her up there. Trouble with a book and tackle, so to speak, and she is wrestling for elevating ground. Can say that it has given her nervous prostration trying to live up to him.

"People ought to get somebody that treats an insane case as soon they've in double harness," remarking the Bookkeeper.

"They ought," agreed the Stenographer, "and I'm neat to that it most wasn't done in my case. I don't want before they marry her, instead of getting a correspondence school cut on a lot of musty for themselves and others. But to return to a man in that he thinks a girl is nothing but a lump of dough that he can work over into any shape he may be pleased after he marries her, while the truth is she is a part of the mathematics in her ways as the Rock of Ages."

"A man ought to be able to form his wife's character," said the Bookkeeper.

"Gentle Eddieticks," exclaimed the Stenographer. "A girl's character is formed eighteen years previously before a man ever meets her, and every year she is old just rubs it in. The Bookkeeper's idea is just a man got to expect that a girl is going to be anything but what she is. He picks her out on her face value, and then when he gets her home he says: 'Now raise me and I something else. Scarlet and unjust and unreasonable, I call it.

"Here's this Chicago welcher, who deliberately married a woman without education, and then he makes her life miserable because she isn't learned. Education and fine and subtle views about Masterlink's philosophy. If he wanted a wife who is going to be an intellectual companion instead of a good home she ought to have up a respectacted schoolma'am in the first place?"

"And he isn't the only one that expects a woman to do a lightning change act in the disposition of character and habits the minute she gets married. I know a hundred men who married girls because they were so pretty and dainty and delicate and ignorant, and who spend their time knocking them now because they are not sensible and practical and economical and domestic.

"If the men wanted kitchen utensils instead of bric-a-brac ornaments why didn't they marry them? The woods are full of 'em, and they're cheap. I ain't any reason for a man not getting the kind he wants to begin with, but instead of trying to change what he does marry into a different variety.

"Men don't seem to meet with much luck in making over their wives' characters according to the latest permitted the Bookkeeper.

"No," said the Stenographer, "nobody but the Lord can change a grub into a butterfly."

BELLE BLITZ.

DADDY OF THEM ALL

PIERRE FORGET, A MONTREAL CENTENARIAN, WILL DANCE ON HIS 80th WEDDING ANNIVERSARY, WHICH IS STILL THREE YEARS AWAY.

Montreal, March 4.—Mr. Pierre Forget, 100 years of age, and his wife, who is 96, celebrated to-day the 76th anniversary of their marriage, and their children to the fifth generation joined with them in merry-making. The old gentleman is a little deaf, but, with that exception, is remarkably young for his years. He takes a walk outside almost every day.

"It has often happened to me to say," he remarked to-day, "my daughter go tell your daughter that her daughter is getting married. My wife is 16 years of age, but if she takes after her mother she is good for several years yet, for her mother died at the age of 104. I have never been sick and, with God's favor, my life until we celebrate the 80th anniversary of our marriage you will hear of the celebration. I can assure you. I belong to a race of centenarians, and I am strong and fit to live for quite a number of years to come. My father died at the age of 100 and my mother at the age of 96. We have had thirteen children, the youngest of whom is now 40 years of age, and the eldest will celebrate her golden wedding in three years. My wife and I will be present to dance a step at the celebration."

A present is not without honor save in your own family.

Honey is a good substitute for cod liver oil.

Indigestion?

I OFFER ALL STOMACH SUFFERERS A FULL DOLLAR'S WORTH OF MY REMEDY FREE TO TRY.

I offered to offer a full dollar's worth free because mine is no ordinary remedy. Ordinary remedies treat symptoms. My remedy treats the causes that produce the symptoms. Indigestion practitioners must be kept up forever—as long as the cause is there. My treatment, may be stopped as soon as the cause, the cause, for that is always the end of trouble.

Stomach trouble is not really a disease. It is a symptom. It is a symptom that a certain set of nerves is ailing. Not the voluntary nerves that enable you to walk and talk and act—but the automatic stomach nerves over which your mind has no control.

I have not room here to explain how these tender, tiny nerves control and operate the stomach. How worry breaks them down and causes indigestion. How misuse wears them out and causes dyspepsia. How neglect may bring on kidney, heart and other troubles through sympathy. I have not room to explain how these nerves may be reached and strengthened and vitalized and cured only by a remedy I spent thirty years in perfecting—how known by druggists as a specialty as Dr. Shoop's Restorative. I have not room to explain how this remedy by a reasonable course gives a certain end to indigestion, belching, heartburn, insomnia, nervousness, dyspepsia. All of these things are fully explained in the book I will send you free, as I said above.

In more than a million homes my remedy is known. It has cured stomach troubles, not once, but repeatedly—forever and ever since. Yet you may not have heard of it—or hearing, may have delayed or doubted. So I make this offer to you, a stranger, that every possible excuse for doubt may be removed. You risk no money—make no no promise—take no risk. Simply write me. If you have not tried my remedy, I will send you an order on your druggist for a full dollar bottle and a sample, but the regular standard bottle he keeps constantly on hand. Any druggist will require no conditions. He will accept my offer as cheerfully as though your dollar had been left him. He will send the bill to me.

Will you not take this opportunity to learn at my expense, absolutely, how to be rid forever of all forms of stomach troubles—to rid not only of the trouble, but of the very cause which produces it? Write for free book now.

Dr. Shoop's Restorative.

Get a free order for a full dollar bottle post paid. Book on the Heart. Book on Kidneys. Book on Women. Book of Re Mon. Book of Nerves.

Mild cases are often cured by a single bottle. For sale at forty thousand drug stores.

Dr. Shoop, Box 5, Racine, Wis. Name this paper.

Mild cases are often cured by a single bottle. For sale at forty thousand drug stores.

HAROLD

Mrs. Scott has returned from El Dorado.

Miss Effie Kirk, of Chapman, is the guest of her sister, Mrs. Silas Villager.

Miss Archer, of Marmora, is visiting her parents.

Our teacher, Mr. Fred A. Ashley, gave an up-to-date party to a number of his friends on the 22nd inst. Mr. and Mrs. J. Bailey on the evening of Wednesday, March 1st. At 8 o'clock sharp the usher appeared and each young man with his best girl were shown to the dining-room, where tea was served. After this part of the entertainment had been enjoyed all were as comfortably seated as possible in the parlor, and the rest of the evening was spent in music, singing and parlor games. The young people of Harold have proved that they were being pleasantly entertained. Dancing was engaged for the two prizes given, Messrs. Fred Cook and Harold Smith being the lucky gentlemen. At a late hour the crowd left for their homes, feeling grateful to Mr. and Mrs. Bailey for evening's entertainment, also thanking the kind young lady in charge for their hospitality.

Mrs. Will Patterson and little son have returned home, after spending a few days with Mr. Robert Scott.

ELMWOOD.

Our roads at present are in a very bad condition.

We are much pleased to learn that Mrs. A. McDonald, who has been visiting in Peterboro, is improving.

Dr. J. McDonald, of Pueblo, California, has returned home to his mother's bedside during her recent illness, has returned.

Miss May Collins, of Fuller, who has been visiting her cousin, Maggie Ann Collins, has returned home.

Quite a number from around here attended the party given by Mr. and Mrs. Fitzgerald, previous to their departure for the city.

Mrs. Sarah Jordan and Mr. Andrew Bell, who were quietly married last week.

Miss Mary McAvoy who has been visiting friends in Fuller, has returned home.

Mr. Henry Atkins lost a valuable cow last week.

There is quite an epidemic of la grippe in the neighborhood.

Many a man's character has sustained a serious fracture from a slip of the tongue.

LAMB-LIKE, LION-LIKE.

SCIENCE REPUTES FAMILIAR MARCH PROVERB—OLD PROBS AS TO COLD FACTS.

March came in like a mild and merry lamb, and, according to the wise old weather saw, should therefore go out like a roaring lion. But according to the chief impressario of the weather in Canada, Mr. R. F. Stupart, director of the Meteorological Survey, Toronto, the aforesaid weather saw is not wise, but rather otherwise.

Science is not concerned with such fallacies. The weather records of the Observatory officials establish the fact that a lamb-like entry of the windy month is never apt to be followed by a lamb-like departure than by a lion-like exit. It was so last year, and it has been in most of the preceding 60 years during which the records have been taken at the Observatory.

The reason is natural enough. As spring advances the extremes of heat and cold naturally lessen, and hence there are fewer storms. In the corresponding temperature during March ratios rapidly, and consequently lion-like storms are more rarely met with. The sweet-are who noted the bright sunshine and the suspension of genial precipitation on the 1st and 2nd shook his head and said, "We'll pay up for this in the last of the month," and the rest assured that science suggests a reasonable explanation for the old proverb. If March comes in like a lamb, it will go out like a lamb, is the latter-day saying. But as a fact there is no scientific guarantee. The weather is fickle in a March mood, mind. The wind bloweth not only where, but when, it listeth, and "Old Probs" is not to be relied on. During more than 24 hours ahead, the almanac-maker is the safer prognosticator, the contrary notwithstanding.

The only thing we can be absolutely sure of is the weather of the past. And one of the past certainties is that March comes in like a lamb with an exceptionally cold one. The average temperature for the first three months has been some six degrees below the average of 50 years, and within two or three of last year's exceptional winter record. The old indications, such as the thickness of the cold of these modern and softer days are not to be relied on, and the old-time winters, stands refuted by cold facts. Probably warmer houses and better clothing are responsible for the popular belief that it used to be colder, and that there is less snow and snowdrifts in the olden days. The weather alters with the onward march of civilization.

The comparatively cold wave that came down from the north has not been an attempt, on the part of Old Man Winter to hit little on the sentury of the lamb-like entry theory. The lion and the lamb were, so to speak, trying for the same number. However "Old Probs" says the cold wave will not last long, and the mercury will continue, in a day or so, to record a gradually increase of average temperature.

The snowfall this winter has been about the heaviest ever known in Ontario. In the Maritime provinces it has been exceptionally large, while in the west it has been below average. Manitoba and the Territories have enjoyed an unusually fine winter this year. At present the prairie lands of Alberta and Assiniboia are practically free of snow, and the people of Calgary and Medicine Hat are looking in a minimum temperature of 60 degrees above zero.

WHEN THE MAID LEAVES SUDDENLY.

You will find Clark's Cooked Meats, in tins, nicer than the dinner she was going to prepare — good and delicious.

Literary Notes.

FASHIONS IN NEW YORK.

Fashion is certainly exploiting the popular shirt-waist suit in the newest possible direction. Its simple and practical character is preserved in the tweed suits for morning wear, but, with appropriate modifications, it is the favorite dress of afternoon gowns also. Several of the new, short-waist suits are of the most novel design.

The most prominent factor in the shirt-waist suit is the skilful difference shown in the treatment of morning and of afternoon gowns. In the latter that look kinds are built upon shirt-waist lines. The morning costumes of serge, linen, light-weight tweed, cotton or the new sponge cloth are made over coats for the afternoon gowns. Voile, taffeta silk, collenne, handkerchief linen, and all sheer materials are favored. The skirts of morning gowns extend to the instep, and have a flare, with a rippling fulness about the feet. The plaited skirt is very appropriate for this dress.

Linens, plain, embroidered, and in the Russian lace, appear in every every possible want. Used alike for automobile wraps and for gowns for morning or afternoon wear, the wardrobe that has no linen garments this year will be hopelessly out of date.

Dainty frocks are always appropriate for little girls, and this year they are extremely smart in every detail. Their other wardrobe, like those above described for their elders, all sheer materials are included in the eyelet and swiss embroidery that lavishes so easily. Outfits for cool days are important features in a little girl's wardrobe. The always stylish reefer is well-nigh indispensable.—From the Delineator for April.

There are times when the mysteries of life seem greater than the mystery of death.

HIS MA'S OWN BOY.

Dere techer, plese excuse my son For absents yisterday. I hadd to have him home because My servirt went away. He washes dishes, sweeps an' dusts An' sewes a cut like new. We're all soe proud of him at home, He's such a help to me.

"Say, mother," he sas yisterday, "We kids all love Miss Drew." She's jist ez nice es she kin be An' mighty pretty, too." An' when I maild him stay at home He cride an' cride an' cride. "I can't see techer then," he sas. "Alass, she don't thatt too badd!"

My son rites all my notes for me; His rits' this to you. I hilt my head a leetle ege, Er maybe it was two. But Willie's such a darlin' boy; He's helped me all he cud. He rites his name in three pins. Yures truly, Mrs. Wood.

Want of Confidence.

Little Girl (to curste, who is waiting for his luncheon): "Don't anything while I'm gone, will you, Mr. Jones?—Punch.

Alliterative Slang.

"Yes," said the student of slang in a modern educational institution, "I got it in the neck all right."

"But, tut!" exclaimed the professor of billingsgate who had overheard his remark, "I am astonished that an advanced student such as you would be so careless in his choice of terms for expressing such a splendid idea. You should have said, 'I've got it where Gertie got the goiter,' or employed some other strong alliterative term."

No Trouble About Prayers.

"Mother," cried six-year-old Frank energetically, "I am going to stay all night, so we can get our sleds out early."

"No, Frank. Nurse wouldn't stay if she had the trouble of taking care of another boy," replied the parent.

"I don't see what trouble Jack would be," crumbled Frank. "He washes and dresses himself, and he doesn't say any prayers."

The Human Mimosa.

"Closely is such a stingy chump. He goes around rattling his money like his pocket, but he never spends a cent."

"Yes, I have noticed that too. Do you ever help he reminds me of a sensitive plant?"

"No; why?"

"Why, he wilts every time you touch him."

A Sort of Acquaintance.

Mrs. Grimes—Do you know Mrs. Gyves? She lives in the same hotel as you do.

Mrs. Joslyn—No, I can't say that I know her, but we are on pounding acquaintance with the Sykeses. They make so much noise we have to rap on the wall now and then to keep them quiet.

Down and Out.

He had been down and out.

"Never again," he sighed. "I shall never love again."

"Oh, yes, you will," replied the heartless beauty.

"Never again," he repeated. "I'm going to turn over a new leaf and save money."

The Lecture Is Mathematics.

Professor—Yes, sir, if you were thrown into a cistern you would describe a parabola in returning to earth.

Student (eagerly)—I'll be sure to go and get thrown at once then, professor. That's about the only way I'll ever learn to describe one of 'em.

No Pleasure in It.

Mrs. Chase—Oh, I don't like to go to the store! It's so unsatisfactory to do our shopping there.

Mrs. Shoppen—Why, they have everything there.

Mrs. Chase—That's just it. No matter what you ask for, they can suit you right off.

Very Queer.

"Well, well, that's a funny thing."

"What is?"

"Miss Passay was an old maid before she married, and now that her husband is dead she has become a young widow."

As to Rich's Complexion.

Maud—Have you seen Kit Garlingtorn's seclusion? It's nothing but an exhibition on the face of it.

Irene—Well, so's her own skin.

It Sometimes Fails.

"There's nothing like perseverance, it wins out in the long run."

"Not always. Did you ever see a hen on a porcelain egg?"—Brooklyn Life.

Might Help Some.

"Is Clarence Appleby the sort of person one would care to cultivate?"

"Well, a little cultivation wouldn't hurt him any."—Cleveland Leader.

My Own Four Walls.

The storm and night is on the waste,
Wild through the wind the herdsman calls,
As fast on willing nag I haste
Home to my own four walls.

Black, tossing clouds, with scarce a glimmer,
Envelope earth like sevenfold palls;
But wifekin watches, coffee-pot doth simmer,
Home in my own four walls.

A home and wife, I, too, have got,
A hearth to blaze, whate'er befalls;
What needs a man that I have not
Within my own four walls?

King George has palaces of pride,
And armed grooms must ward those halls;
With one stout bolt I safe abide
Within my own four walls.

Not all his men may sever this;
It rests on friends' and women's arche' calls;
My whinstone house my castle is—
Home is my own four walls.

When fools or knaves do make room
With gimmen, dinners, balls, cabals,
I turn my back and shut them out—
These are my own four walls.

The moorland house, though rude it be,
May stand the brunt when proud-halls;
I will screen my wife, my Books and me,
All in my own four walls.

—Thomas Carlyle.

SIDNEY COUNCIL.

Town Hall, Sidney, March 1, '05. Special meeting called by the Reeve. Members present: S. T. Vanderwater, Jas. Ketcheson, M. F. Sullivan, J. M. Scott, J. H. Farrell, councillors.

Township Solicitor, Mr. McCamon, presented report re Morrow road lawsuit.

Moved by Ketcheson, seconded by Scott, that the report re Marrow road Township of Sidney lawsuit) be received. "I am astonished that an advanced student such as you would be so careless in his choice of terms for expressing such a splendid idea. You should have said, 'I've got it where Gertie got the goiter,' or employed some other strong alliterative term."

Carried.

Moved by Ketcheson, seconded by Farrell, that Mr. Turner and Mr. Pool be heard re Electric Ry. Mr. Ketcheson introduced a by-law to provide for a loan of $15,000 to the Belleville Electric Railway Co. The law was given its second reading and will be submitted to ratepayers on 1st, 2nd, 3rd and 4th conclusions of Township of Sidney, on Tuesday, April 11th, 1905.

Moved by Ketcheson, seconded by Scott, that $31 be paid for care of Mrs. Davey, to be placed in S. T. Vanderwater's hands; also that $10 be placed in hands of J. Bonnell in care of J. J. Smith.—Carried.

Moved by Vanderwater, seconded by Ketcheson, that this Council receive the Honorable body of the Provincial Legislature of the Province of Ontario, to favorably consider the township of Sidney when locating the proposed new Model Farm to be instituted in the said Province of Ontario.—Carried.

Moved by Ketcheson, seconded by Farrell, that Council now adjourn.—Carried.

How's This?

We offer One Hundred Dollars Reward for any case of Catarrh that cannot be cured by Hall's Catarrh Cure.

F. J. CHENEY & Co., Toledo, O.

We, the undersigned, have known F. J. Cheney for the last 15 years, and believe him perfectly honorable in all business transactions and financially able to carry out any obligations made by their firm.

WALDING, KINNAN & MARVIN, Wholesale Druggist, Toledo, O.

Hall's Catarrh Cure is taken internally, acting directly upon the blood and mucous surfaces of the system. Testimonials free. Prices 75c per bottle. Sold by all druggists. Take Hall's Family Pills for constipation.

Signs of Good Manners.

As the oldest of the family Anna felt keenly the slight implied in the cut she watch upon the manner of her two younger sisters last disgrace. Resolved to be the pattern of the family. Her intentions, at all events, were beyond dispute, although she was not at a loss to ways be said for her manner of carrying them out.

Certainly the provocation was great when Anna's younger sister deliberately put an entire hard boiled egg in her mouth the time, and ended the day by a way home from school. Only a few persons are able to dispose of an egg in an straightway ross, crossed the aisle and administered to the offender a box on the ear which resounded from one end of the car to the other. Thereupon she resumed her seat in the proud consciousness of a duty performed.

"Why, Anna, how could you do such a thing, and publicly, too?" said her mother when the hearing a tearful recital of the incident from the lips of her younger daughter.

"Well, I just wanted to show the people," was the reply, "that even though Lotty behaved so, badly I at least had been taught to have good manners."—St. Louis Republic.

HOPE FOR EVERYBODY.

There Seems to be no Case in Bad that Antikamnia Will Cure U. S. Strong Claim. but well Supported.

Just recently a physician in Lincoln, Nebraska, had made a discovery which is exciting the interest and wonder of the medical profession all over the world.

Dr. Leonhardt began on the theory that the poisons in the through the system by the rotting and fermentation of undigested foods were the prime cause of nearly every disease. He set to work to discover, if possible, a remedy that would stimulate and heal the mucous membrane lining the stomach and bowels, till, by their normal, healthy action, perfect digestion would be restored.

He succeeded, and his prescription he called Anti-Pill. The proof that Anti-Pill has all real done is found in the long list of remarkable cures made by Anti-Pill.

Anti-Pill be 50c a bottle, at all druggists or The Wilson-Pyle Co., Limited, Niagara Falls, Ont. Sole agents for Canada.

Recommended and sold by J. S. McKeown.

NOTICE TO CREDITORS.

In the matter of Robert Edward Clarke, grocer, Belleville, insolvent.

Notice is hereby given that the above named insolvent has made an assignment to me, for the benefit of his creditors, under R.S.O. Ch. 124, and amending Acts.

The creditors are notified to meet at the law office of W. Jeffers Diamond, barrister, 338 Front street west, Belleville, on Tuesday, the 14th day of March, 1905, at 2 p.m., for the purpose of receiving a statement of affairs and the appointment of inspectors and for giving directions for the disposal of the estate.

All persons claiming to rank upon the estate are required to file their claims, proved by affidavit, with me on or before the day of said meeting, with full particulars of claim and the nature of security, if any, held; after which date I will proceed to distribute the assets of said estate, having regard only to those claims of which I have received notice.

SAMUEL MARLATT KENNEY, by W. Jeffers Diamond, his Solicitor. Belleville, March 4, 1905. 4,6

ATTENTION

to details has a lot to do with our success. We pay as much attention to the little things in this store as we do to the more important ones. We expect our

Pianos

to be perfect in every particular. Every piano is solicited on that basis. We do not ask you to accept anything less. Who can promise you anything more?

J. A. GOODSELL & CO.

145 Front St., Next to W.C. Chown Co.

New York Stock Quotations

PUBLISHED BY

H. R. BEATTIE,

STOCK BROKER,

Phone 289. Belleville, Ont.

Private N. Y. and Chicago wires.

Send for Daily Market Letter.

Stock.	New York, March 6. Op'g	Close
Atchison	90	90¾
do. pref	103¼	103¾
St. Paul	178¾	178¾
do. pref	169½	169½
Union Pac	116¾	116¾
C.P.R.	141¾	142
N. Y. Cent	140	140¼
K. I.	35¾	35¾
Ill. C.	139	139½
Sou. Ry	36¾	36¾
Texas	27	27
B. & O	109½	109½
N. Y. C.	117¾	118
Penn	142¾	143
Sou.	11½	11½
T. & W.	110	110
Erie	42¾	42¾
do. pref	80¾	80¾
Reading	96	96¾
do. 1st	94	94¾
do. 2nd	84	84¾
Leh. Val	54¾	54¾
Manhattan	141¾	141¾
W. C.	24¾	24¾
L. & N.	141	141¾
A. T.	35¾	35¾
Nor.	83¾	83¾
do. pref	84	84
U. S. Rub	39¾	39¾
do. pref	108¾	108¾
Sugar	128¾	129
N. W.	167	167
P. C.	69¾	69¾
A. C. P.	78¾	78¾
Met.	128¾	128¾
Am. Ag.	43¾	43¾
A. R.	94	94¾

May wheat opened at $1.15; closed at $1.15½ July wheat opened at 98½; closed at 98¾ May corn opened at 51½; closed at 52 July corn opened at 51¾; closed at 52 May pork opened at $12.6; closed at $12.80

Cured Cancer of the Stomach

A lady, very well known in the locality in which she lives, has sent us a letter telling how she was cured of Cancer of the Stomach through use of our Vegetable Cancer Cure. Send for particulars, also six cents for our booklet, "Cancer, Its Cause and Cure." Our constitutional remedy is safe, pleasant to take, and treatment can be carried on in the privacy of your home and without the knowledge even of your own household.

STOTT & DURY, BOWMANVILLE, ONT.

March 1905

And it's March to the letter in our store . . .

MAKE THIS YOUR SHOE STORE

YOU CAN'T DO BETTER. DON'T THINK YOU CAN DO AS WELL.

Bring in all the children, not forgetting baby, and we'll shoe the entire family in a manner that will please you, and at prices that will bring you here again.



New Spring Goods Arriving Daily

The J. J. Haines

SHOE HOUSES Belleville, Napanee and Trenton.

Hershey's Milk Chocolate.

When you go down town to-day ask your grocer for Hershey's Milk Chocolate. It's delicious and besides so much for your money. Twice the ordinary size. Five and ten cent cakes.

John Sloan & Co., Wholesale Grocers, BELLEVILLE.

WHOLESALE AGENTS.

Struck Ore

In our big Tunnel. Mining Experts say it will grow richer and better. Many large gold veins are just ahead and will be cut in rapid stecession. We own the 200 acres.

WITHOUT DEBT.

AT GOLDFIELD

The camp of Quick Fortunes. We own 100 acres, with rich Gold Strikes all around. Gold Veins Discovered. JOIN NOW and

Help Us Dig

Every Share of Golden Sun Stock gives ownership in the Goldfield 100 acres and Colorado 200—total 300 acres. Dividends declared on both would be

TWO DIVIDENDS FROM ONE INVESTMENT.

$15 Buys 1000 Shares

$15 buys 3,300 shares, $90 buys 6,600 shares.
Full paid, Non-assessable.

BUY BEFORE THE PRICE ADVANCES

500 - PER - CENT.

ORDER AT ONCE

the cheapest and best, with ore in the mines and cash in the treasury. If over-subscribed your money will be returned. Highest Commercial and Bank References.

MAKE ALL REMITTANCES PAYABLE TO

The Golden Sun Mining & Milling Co.

204 KITTREDGE BUILDING: DENVER. COLO.

PIES.

Fresh Pies out in time for your dinner, made on large 9 inch heavy paper plates, so there will be no charge for plates.

Lemon 20c, Mince 20c, Pumpkin 15c, Apple 15c, Meat Pies 5c each. ICE CREAM EVERY DAY.

Ed. F. Dickens.
—CATERER.

Daily Intelligencer.

TIMELY TOPICS.

A Los Angeles man has succeeded in growing a green carnation. He'd better keep his eye on it, or Doc Dolan will steal it to wear on St. Patrick's day.

Dr. Benjamin Ide Wheeler of the California State University says that bachelors are the leading guerrillas and outcasts of the present social organization. Now, you bachelors, will you be good.

There is a limit to human endurance. During the third season of an illustrated song a young man shot himself in a Chicago theatre.

The Mad Mullah of Somali has more lives than a cat. No matter how often he dies he is sure to bob up serenely in a few months. He has just recovered from his recent death and gone on the warpath again.

Many curious reasons are given for absence from school. Here is one: "Dear Sir,—Samuel cannot come to school this afternoon, as he has glued his head to the dresser, and we have not been able to separate him yet."

A railroad station agent in New Jersey beat off two robbers with a stove poker. It would have been more in accordance with tradition to use a coupling-pin.

"A man may do all his whittling before he is 60," said Aunt Jerusha, when she had read Dr. Osler's rules, "but the wisest age is attained afterwards and clear up the muss."

A Pittsburg man is suing for $5,000 for being put out of a theatre. Must have been a great show!

VERY FEW PEOPLE

ARE FREE FROM SOME FORM OF INDIGESTION.

Very few people are free from some form or antagonism, but starvation you will, in the same way, get tons.

Some suffer most directly after eating, bloating from gas in stomach and bowels, others have heartburn or dizziness, still others have palpitation of heart, headaches, sleeplessness, pains in chest and under shoulder blades, some have extreme nervousness, as in nervous dyspepsia.

Now, while these symptoms may be, the cause in all cases of indigestion is the same, that is the reason for some reason fails to properly and promptly digest the food as eaten.

This is the whole story of stomach troubles in a nutshell. The stomach must have rest and assistance, and Stuart's Dyspepsia Tablets give it both by supplying the natural digestives which every weak stomach lacks, owing to the failure of the pepsin glands in the stomach to secrete sufficient acid and pepsin to thoroughly digest and assimilate the food eaten.

One grain of the active principle in Stuart's Dyspepsia Tablets will digest 3,000 grains of meat, eggs or other wholesome food, and this claim has been proven by actual experiment, which anyone can perform for himself in the following manner: Cut a hard boiled egg into very small pieces, as it would be if masticated; place the egg and two or three of the tablets in a bottle or jar containing warm water heated to 98 degrees (the temperature of the body) and keep it at this temperature for three and one-half hours, at the end of which time egg will be found completely digested as it would have been in the healthy stomach of a hungry boy.

The point of this experiment is that the starch in Dyspepsia Tablets will do to the egg in the bottle they will do to the egg or meat in the stomach and nothing else will rest and invigorate the stomach so safely and effectually. Even a little child can take Stuart's Tablets with safety and benefit if its digestion is weak and the thousands of cures accomplished by their regular daily use are easily explained when it is understood that they are composed of vegetable essences, aseptic, pepsin, diastase and Golden Seal, which mingle with the food and digest it thoroughly, giving the overworked stomach a chance to recuperate.

Dieting never cures dyspepsia, neither do pills and cathartic medicines, which irritate and inflame the delicate intestines.

When enough food is eaten and promptly digested there will be no constipation, nor in fact will there be disease of any kind, because good digestion means good health in every organ.

The merit and success of Stuart's Dyspepsia Tablets are world-wide and they are sold at the moderate price of 50 cents for full sized package in every drug store in the United States and Canada, as well as in Europe.

A hero is a man who can listen to an after-dinner speech without looking bored.

Time changes all things—with the exception of some opera jokes.

A man's idea of a silly woman is one who laughs at some other fellow's jokes.

THE MARKETS.

Liverpool Wheat Closed Lower, Chicago Higher on Saturday—Live Stock—Latest Quotations.

Monday Morning, March 6.

Liverpool wheat futures closed to-day 3/4 to 7/8d lower than yesterday, and corn futures 1/2 to 1/2d higher.

At Chicago, May wheat closed 1c higher than yesterday, May corn 1c higher, and May oats 1c higher.

TORONTO PRODUCE MARKET.

Grain—

Wheat, white, bush.	81 00	to 81 00
Wheat, red, bush.	1 00	1 00
Wheat, spring, bush.	1 02	.....
Wheat, goose, bush.	0 93	0 93½
Barley, bush.	0 52	.....
Oats, bush.	0 35	0 35½
Beans, bush.	1 60	1 70
Rye, bush.	0 56	.....
Peas, bush.	0 70	.....
Buckwheat, bush.	0 54	.....

LIVERPOOL GRAIN AND PRODUCE.

Liverpool, March 6.—Wheat, spot, quiet. Spot nominal. Futures quiet; March nominal; May 5s 3d; July 5s 1½d.

Corn—Spot firm; American mixed, new, 4s 11½d; American mixed, old, 4s 11½d. Futures quiet; March 4s 2½d, May 4s 4½d.

Peas—Canadian steady, 5s 10d.

Flour—St. Louis fancy winter steady, 5s 9d.

Hops—At London (Pacific Coast), steady, £6 to £7 10s.

Bacon—Firm; extra India mess, 71s 6d.

Pork—Easy; prime mess, western, firm 54s.

Hams—Short cut, 14 to 16 lbs., dull, 50s.

Bacon—Quiet; Cumberland cut, 26 to 30 lbs., 52s 6d; short ribs, 16 to 24 lbs., 52s 6d; long clear middles, light, 28 to 34 lbs., 52s 6d; long clear middles, heavy, 35 to 40 lbs., 51s 6d; short clear backs, 16 to 18 lbs., 52s 6d; shoulders, square, 11 to 13 lbs., 34s 6d.

Lard—Quiet; prime western, in tierces, 28s 6d; American refined, in pails, 29s 6d.

Butter—Nominal. Cheese—Quiet; American finest white, 52s 6d; American finest colored, 51s.

Tallow—Steady; prime city, 22s; Australian in London, 25s 6d.

Turpentine Spirits—Steady, 28s 6d.

Resin—Common, 4s 3d.

Petroleum—Refined quiet, 6d.

Linseed Oil—29s 3d.

NEW YORK DAIRY MARKET.

New York, March 4.—Butter—Quiet, unchanged; receipts, 7,351.

Cheese—Firm, unchanged; receipts, 1548. Eggs—Unsettled; receipts 22351; state, Pennsylvania and nearby, fancy, selected, white, 27c to 28c; do., choice, 26c to 27c; do., fair to good, 25c to 26c; western, fancy, 26c; do., seconds, 25c; southern, 24c to 25c.

CATTLE MARKETS.

Cables Steady—Hogs 5c Higher at Buffalo and Chicago.

London, March 4.—Live cattle are quoted higher to-day at 12½c; refrigerator beef, 8c to 8½c per lb.; sheep, 12c to 13c per lb.

EAST BUFFALO CATTLE MARKET.

East Buffalo, March 4.—Cattle—Receipts, 50 head; steady. Veals—Receipts, 500 head; steady. Yearlings, 500 head; slow; 50c lower; $4.75 to $5.

Hogs—Receipts, 4300 head; active; 5c higher; mixed and yorkers, $5.30 to $5.35; yorkers, $5.20 to $5.25; pigs, $5.10 to $5.20; roughs, $4.75 to $4.85; stags, $3.50 to $4.25.

Sheep and Lambs—Receipts, 3000 head; steady; unchanged.

NEW YORK LIVE STOCK.

New York, March 4.—Beeves—Receipts, 43 head; direct; no trading to-day; dressed beef slow at 6½c to 9c; exports, 1,000 cattle and 6700 quarters of beef.

Calves—Receipts, 1,200 head; feeling common to fair veals sold at 5c to 8c; city dressed veals slow at 8c to 11c per lb.; 1 car Sheep and Lambs—Receipts, 2168; trade slow; sheep sold at 4½c to 5½c per lb.; lambs sold at 6½c to 8c; weights at 60 lbs. to 70 lbs.; 1 car of sheep and lambs sold at 6c to 7c per lb.; dressed lambs, 12c to 13c.

Hogs—Receipts, 2942; feeling nominally higher.

CHICAGO LIVE STOCK.

Chicago, March 4.—Cattle—Receipts, 300; market steady; good to prime steers, $5.30 to $6.00; poor to medium, $3.50 to $5.25; stockers and feeders, $2.40 to $4.40; cows, $1.40 to $4.20; heifers, $2.40 to $4.75; canners, $1.40 to $2.40; bulls, $2.25 to $4.50; calves, $3.50 to $7.

Hogs—Receipts, 11,000; market 5c higher; mixed and butchers, $4.85 to $5.10; good to choice heavy, $5.00 to $5.10; rough heavy, $4.85 to $5.00; light, $4.90 to $5; bulk of sales, $4.95 to $5.05.

Sheep and Lambs—Receipts, 2000; market steady; good to choice wethers, $5.00 to $5.40; fair to choice, mixed, $4.50 to $5.75; native lambs, $4.75 to $7.

MURDER AT FORT WILLIAM.

One Held Greek Workman While Companion Stabbed Him.

Winnipeg, March 4.—Nicholas Pathakes, also a Greek workman, employed on the coal docks, was brutally murdered on Saturday night at Fort Lettelle, Fort William.

Pathakes was going home with his son, aged 16, and when in the rear of a Finnish boarding house was attacked by three men. One held Pathakes while the second plunged a knife deep into his left side. The unfortunate man as he fell, it is thought, struck a few yards, then fell dead.

The boy gave the alarm, and yesterday morning a man named Jacob Candova, also a Greek workman, employed on the coal docks, was brutally murdered in the same locality. Little Detroit, Fort William.

Candova

Horse, Doctor And Girl

By FRANK H. SWEET

Copyright, 1904, by Frank H. Sweet

There was a flash so blinding that Dr. Tom Howard closed his eyes and the horse threw up his head with a whinny of terror, then almost instantly came a crash as of a thousand cannon, which rolled across the mountains in a reverberation of receding echoes. After that all was as it had been before—inky black.

Dr. Tom bent his face to avoid the blast of rain, at the same time touching the horse's flank encouragingly with his hand. But they could go no faster, as he knew, for the horse was picking his way down the mountainside step by step, with nose forward as though smelling the way and with ears alert for sounds that might indicate their course.

Ahead were patients who might be needing him, to whom his coming might be the difference between life and death. Henceforth his life must be his work. His patients were not to be divided even with the girl he had hoped to make his wife. All of that had thought she would reconsider, repent, but she had written, without note or explanation, had meant it was to be the end. He did not even know to what part of the world she had gone.

He had already been away from home twenty-four hours on a journey of forty miles into the mountains to save a man who had been dynamiting ahead, and now, against the advice of hardy mountaineers, was forcing his way back in the very teeth of one of the fierce hill storms.

From time to time his hand went back to pat the horse's flank encouragingly, and at every contact of the hand the horse started forward a little more briskly in an effort to please his master, only to return almost instantly, however, to the slow, cautious gait, as if realizing that it was absolutely necessary to their safety. Soon there came another blinding flash, even as the hand once more dropped upon the flank, and Dr. Tom's face blanched a little, for directly in front of him was a yawning fissure.

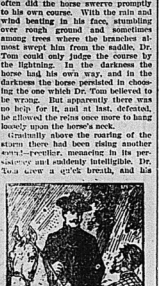
After that for a time he allowed the horse to choose the way, with the reins hanging loosely across his neck. The horse's nose and ears and instinct were safer than the man's impatience. More than once a lightning's flash revealed a black hole in front or to one side, with jagged, precipitous slopes rising or falling beyond, but always under the horse's careful feet was firm footing, sometimes a narrow shelf scarcely wider than was necessary for them to pass, sometimes a declivity so steep that the animal's haunches almost touched the rock as he picked his way down. But the progress was slow, almost criminally slow it seemed to the impatient doctor, who wanted to be at his work.

Presently from brief glimpses obtained in the flashings he realized they were swerving far out of their course, and he caught up the reins with a quick, determined jerk.

Obediently the horse turned back toward the straight line, but a few minutes later, when another flash came, he was heading in the old direction. Again he was turned, sharply, and again he went on in a straight course for a few steps, only to swerve once more to his chosen way in the inky blackness which followed the flashings.

Again and again did Dr. Tom swing him to the direct line, with increasing impatience at his harshness, and just as often did the horse swerve promptly to his own course. With the rain and wind beating in his face, stumbling over rough ground and sometimes among trees where the branches almost swept him from the saddle, Dr. Tom could only judge the course by the lightning. In the darkness the horse had his own way, and in the darkness the horse persisted in choosing the one which Dr. Tom believed to be wrong. But apparently there was no help for it, and at last, defeated, he allowed the reins once more to hang loosely upon the horse's neck.

Gradually above the roaring of the storm's fiercest blasts came another sound—peculiar, menacing in its persistency and suddenly intelligible. Dr. Tom knew a creek's growl, and his



"I AM DR. HOWARD," HE SAID.

hand went to the horse's neck in excressing apology. The branch which had been easily forded on the way up had become a raging torrent with the gathering of the heavy rainfall and was now tearing down the mountain, unloosening rocks and uprooting trees in its wild course. Had they stumbled into this waters in the darkness there would have been little chance of emerging alive. And the horse's abnormal sense meant that he was guiding his way toward the bridge at the ferry road, the only way to get beyond the branch and river and so home.

An hour went by, and the steeper slopes were left behind. They were coming to a more level country that could be crossed with greater speed. Dr. Tom was mentally measuring the miles and the hours it would take to traverse them when he saw a light twinkling just ahead. Apparently it was a man with a lantern going in the same direction and moving as well as he was able to in the darkness. Dr. Tom urged his horse forward.

The figure ahead hastened its pace when he drew near. "What are you doing out in a night like this? Better go back to your bed!"

In the storm's roar the voice sounded hoarse and unnatural. The man put his hand to his ear inquiringly and waited for the horse to approach. Dr. Tom could see the figure dimly by the lantern's light, but was himself almost invisible.

"Gabi—for—a—doctor!" the man yelled as the horse came opposite. "My daughter's hurt an' must have help at once. Are you p'inted toward the ferry bridge?"

"Yes."

"Well," with what sounded like a great sob of thankfulness, "I'pose ye send a doctor up to my place quick—Bill Sachro's, on the above a half mile from here. Ye can go a lot quicker'n I. Send my body. Mebbe he said Dr. Tom Howard. She wants him, but he ain't so handy 's Dr. Pierce, an' we must have somebody at once."

Dr. Tom had caught his breath sharply and leaned forward. He placed a hand upon the man's shoulder.

"I am Dr. Howard," he said. "Is it Mollie Sachro you mean, the one who taught school at the Corners?"

The hand left his lantern, and now the sob was unmistakable. Tears were streaming down his face.

"The Lord sent ye," he choked. "Takin' no man's work in this. It's a miracle. I knowed in my heart I couldn't get the doctor here in time, but I would kill myself a-tryin'. Come."

He caught the bridle in his hand and struck directly into a thicker growth of trees strulcht toward his cabin, crying and laughing in the same breath and talking incoherently to himself and the doctor.

Mollie was sleeping peacefully, out of danger, when Dr. Tom left the cabin at daylight and turned his horse toward the bridge at the ferry. As he rode along at a brisk pace there was a rapid look at the doctor's face.

"Perhaps it was the Lord," he said to the horse as his hand went softly to the animal's neck. "You know! But you were the messenger and forced me into my happiness."

"Kerchunk! Did It."

A train on a railroad was rumbling down a grade, says the Kansas City Star, when one of the side rods of the engine broke. The train stopped at the foot of the grade with the good cylinder "on center," and when the broken side had been uncoupled the engine could not be started.

The engineer, the conductor and the passengers took turns trying to devise a way to start it. At last a farmer's boy crawled through a hole with wire fence and came over to make a suggestion.

"Why don't you let 'er go kerchunk?" he asked.

"What?" demanded the conductor, not grasping the idea.

"Why, let 'er go kerchunk. Unhitch the last car and shove 'er up the grade a ways. Then let 'er come down kerchunk against the train. That'll bump 'er along some."

The railroad men sniffed contemptuously, but the passengers sided with the boy, so at last it was decided to try his scheme. All hands turned to and pushed the car a little way up the hill. Then it was sent, with increasing speed, back against the train, which it struck with the foreseen "kerchunk." The "kerchunk" did the work. The engine was bumped off center, the engineer gave it enough steam to keep it slowly moving, the passengers scrambled aboard, and the one legged outfit limped away on its journey.

Squelched Him.

The Hon. Patrick A. Collins some years ago was presiding over a Democratic convention in Massachusetts, in which was an Irish delegate from his own end of Boston, the proprietor of half a dozen saloons and a thick, old fashioned brogue. He was very anxious, for some reason, to get the floor and jumped up at the right time though he saw a chance for it until he had become a nuisance to the whole assemblies. At last, just as a committee was about to report, he jumped to again catch it front. "Mr. President," he shouted, "Mr. President." Collins stopped slowly with his gavel, but did not answer or recognize him. "Mr. President," he continued. "Mr. President."

Then Collins rapped vigorously, this time turning his keen eyes upon the obstreperous delegate with a withering glance, but instead of withering it so exasperated the delegate that he yelled, "Oh, I'm talking to presiding officer and not you, Pat Collins. I want the floor."

Collins leaned right over the table and then, fixing his gavel at the disturber and quietly but fiercely said, "Sit down, you terrier!" The "terrier" promptly took the hint, while the convention howled with delight.

That's Let.

See Mr. Operator's wife.
While every around them is rife
They don't know
To get a new coat—
One serves them for all of their life.

Children's Laxatives
"I never sold a cough syrup that sold as rapidly as Menthol Worm Remover for constipated children. It makes the bowels move freely and regularly—roots all disorders of the stomach—prevents diarrhoea—helps he bles through teething."
25c a box, at druggists.
The Buchan & Hodgkinson Co., Ltd., Toronto, Can.

POPULARITY OF ROYALTY.

Now, as Compared With Its Absence 70 Years Ago.

The following reference to the Royal Family of England is interesting, more especially as it is from the New York Sun, the principal tail-twister of the British Lion:

In England, at the time of Queen Victoria's accession, the monarchy was less popular that it had been at any time since the early part of the seventeenth century. George IV. had thoroughly discredited royalty. His private life offences were condoned by the fashionable set, but his contemporaries they were never really forgiven by the middle classes or by the people for whom, especially since Queen Caroline's trial, the King had been openly and bitterly assailed. The prevailing feeling was and how little attempt was made to disguise it was shown by the outspoken comment of the London Times when George IV. died. Mr. Low recalls that, without making even a pretense of conventional eulogium, that newspaper said: "The character which in these days would strike one as almost incredible in a king—and it speaks volumes about the man—that there never was an individual less regretted by his fellow-creatures than this deceased sensualist. What one has wept for him? What breast has heaved one throb of sorrow? Was there at his funeral a countenance present on the stage more completely forgotten than he has been since the early day on which the heralds proclaimed his successor? If George IV. ever had a friend—a devoted friend—in any rank of life, we protest that the name of him or her has not yet reached us." To William IV. the Times was a little kinder than it had been to his predecessor, but was openly contemptuous. "The good sailor, the blunt old King of England is relieved from earthly troubles—from mental anxieties, diplomatic and political—from bodily sufferings such as it was terrible to witness. Death has done the world no what was mortal in King William, and the memory of his many follies will prevent this portion of him which bade fair to live long in the hearts of human envy, vengeance or malignity." Later on, the best that could be said of William IV. was that he had done little harm. This was not exactly the kind of record to increase the prestige of the institution of royalty.

The truth is that Victoria's Victoria came to the throne a large part of the English people were constantly anti-monarchical. Of the two great political parties, one was outspokenly opposed to the court and what it considered the court faction. The Tories had been identified with what seem not to care one atom for the crown." Lord Eldon, for example, in 1813. Two years previously he had chronicled that he was "quite overcome" in state from Buckingham House to St. James' "without any cheering" because the Whigs and Tories, then was an immense body of unentrancing Whigs, who were the aristocracy in the country which was strongly inclined to republicanism. It is the ancient constitutional monarchy of Great Britain was treated with unconcealed disrespect.

Origin of Phrases.

According to a writer in "Ta-ta" "to-ta-ta" dates from the period when insane people used to be sent to Bath in the hope that they might benefit by its mineral waters. The reproof addressed by the attendants to a lunatic that what you say is so silly you ought to "Go to Bath and get you head shaved!"

The phrase, "Go to Jericho," is a euphemistic way of saying get out of my way and stay out, and is derived from the political injunction given by King David to his disgraced envoys, "Tarry at Jericho until your beards be grown."

There are two versions of the well-known "Send to Coventry." One is that the town was a stronghold of the Puritan party of the time of the civil war, and that all troublesome and refractory royalists were sent there for safe-custody. Another is that the citizens of Coventry, in the days when a great a dislike to soldiers that a girl seen speaking to one was instantly inboxed. No intercourse was ever allowed between the garrison and the town; hence, when a regiment was sent to Coventry, he was cut off from all social intercourse.

The phrase, "To ride to Putney on a pig," recalls the fact of a notorious lady of King Charles II.'s court, who actually performed the task for a wager. Lady, or, in 1721, Jane, Duchess of Gordon, emulated the performance again for a wager in Edinburgh, riding the animal the whole length of the High street in broad daylight.

By "bristol milk" is meant strong drink, forced hospitably on visitors by way of welcome. To offer a glass of hard living it used to be a point of honor with the rich merchants of Bristol to send their guests to bed drunk.

Lord George Hamilton's Career.

Lord George Hamilton has announced his intention to retire from parliamentary life at the next general election, has sat continuously in the House of Commons for 36 years, says the London Daily Mail, and has held notable innings since, having held the post of First Lord of the Admiralty and Secretary of State for India for longer periods than any statesman during the reign of Queen Victoria. It is understood that he has felt the wear and tear of parliamentary life, and it is believed his retirement has been hastened by his disagreement with Mr. Balfour's Cabinet. The effect of being out of office has left Lord George Hamilton's powers undiminished. His speeches have been prepared with greater care, and addressed in the old style, with vigor and sincerity that friends and foes have been surprised at. He has had to face hostile audiences whenever he has addressed them in the course of the last two, seemingly, braced him to spirited efforts, for he has displayed unusual oratorical powers of gentle irony, playful humor, forceful utterance, and clever marshalling of facts.

A Mistaken Intention.

He sent his photo to the maid—
It was a joke divine.
But that is why she threw him o'er—
She thought that he had meant it for
A comic valentine.

Caused and Effect.

Milkins—Wust! Benedict's death rather sudden and unexpected! Burkins—Well, it was sudden, but not necessarily unexpected. His wife had just graduated from a cooking school

Nine Nations

Now Use Liquozone. Won't You Try It—Free?

Millions of people, of nine different nations, are constant users of Liquozone. Some are using it to get well; the balance, to keep well. Some use it for germ diseases; some as a tonic. No medicine was ever so widely employed. These users are everywhere; your neighbors and friends are among them. And half the people you meet—wherever you are—know some one whom Liquozone has cured.

If you need help, please ask some of these users about Liquozone. Don't blindly take medicine for what medicine cannot do. Druggist never kill germs. For your own sake, ask about Liquozone; then let us buy you a full-size bottle to try.

We Paid $100,000

For the American rights to Liquozone. We did this after testing the product for two years, through physicians and hospitals, after proving, by thousands of different cases, that Liquozone destroys the cause of any germ disease.

Liquozone has, for more than 20 years, been the constant subject of scientific and chemical research. It is not made by compounding drugs, nor with alcohol. Its virtues are derived solely from the curative powers developed by a process requiring immense apparatus and 14 days. The result is a liquid that does what oxygen does. It is a nerve food and blood food—the most helpful thing in the world to you. Its effects are exhilarating, vitalizing, purifying. Yet it is a germicide so sure to keep well. Some of the worst germ diseases; some as a tonic. No medicine was ever so widely employed. These users are everywhere; your neighbors and friends are among them. And half the people you meet—wherever you are—know some one whom Liquozone has cured.

If you need help, please ask some of these users about Liquozone. Don't blindly take medicine for what medicine cannot do. Druggist never kill germs. For your own sake, ask about Liquozone; then let us buy you a full-size bottle to try.

We Paid $100,000

For the American rights to Liquozone. We did this after testing the product for two years, through physicians and hospitals, after proving, by thousands of different cases, that Liquozone destroys the cause of any germ disease.

Liquozone has, for more than 20 years, been the constant subject of scientific and chemical research. It is not made by compounding drugs, nor with alcohol. Its virtues are derived solely from the curative powers developed by a process requiring immense apparatus and 14 days. The result is a liquid that does what oxygen does. It is a nerve food and blood food—the most helpful thing in the world to you. Its effects are exhilarating, vitalizing, purifying. Yet it is a germicide so sure to keep well. Some of the worst germ diseases; some as a tonic. No medicine was ever so widely employed. These users are everywhere; your neighbors and friends are among them. And half the people you meet—wherever you are—know some one whom Liquozone has cured.

50c. Bottle Free.

If you need Liquozone, and have never tried it, please send us the coupon. We will then send you an order for a local druggist for a full-size bottle, and we will pay the druggist ourselves for it. This is our free gift, made to convince you; to show you what Liquozone is, and what it can do. In justice to yourself, please, accept it to-day, for it places you under no obligation whatever.

Liquozone costs 50c. and $1.

CUT OUT THIS COUPON
for this offer may not appear again. Mail or bring this coupon to The Liquozone Company, 458-464 Wabash Ave., Chicago.

My disease is.....

I have never tried Liquozone, but if you will supply one I agree to use it and report the result.

Name.....

Address.....

Give full address—write plainly.

Any physician or hospital not using Liquozone will be gladly supplied for a test.

Germ Diseases.

These are the known germ diseases. All that medicine can do for these troubles is to help. Nature overcomes the germs, and such results are indirect and uncertain. Liquozone attacks them at once, and forever. That is why when the germs which cause a disease are destroyed, the disease must end, and forever. That is inevitable.

Abscess	Hay Fever
Anemia	Influenza
Asthma	Kidney Diseases
Bladder Troubles	La Grippe
Blood Poison	Liver Troubles
Bright's Disease	Malaria
Bronchitis	Neuralgia
Catarrh	Pneumonia
Consumption	Rheumatism
Contagious Diseases	Scarlet Fever
Diphtheria	Skin Diseases
Dysentery	Sleeping Sickness
Eczema	Stomach Troubles
Erysipelas	Throat Troubles
Fevers	Tuberculosis
Gall Stones	Tumors
Goitre	Typhoid Fever
Grippe	Womb Troubles
Hemorrhoids	Worms
Hernia	Wounds

All diseases that begin with fever—all infectious diseases—are caused by germs. Liquozone is the only remedy that kills germs. It never fails. Liquozone acts as a tonic in nervous debility. Liquozone acts as a general restorative in all run-down conditions.

50c. Bottle Free.

If you need Liquozone, and have never tried it, please send us the coupon. We will then send you an order for a local druggist for a full-size bottle, and we will pay the druggist ourselves for it. This is our free gift, made to convince you; to show you what Liquozone is, and what it can do. In justice to yourself, please, accept it to-day, for it places you under no obligation whatever.

Liquozone costs 50c. and $1.

CUT OUT THIS COUPON
for this offer may not appear again. Mail or bring this coupon to The Liquozone Company, 458-464 Wabash Ave., Chicago.

My disease is.....

I have never tried Liquozone, but if you will supply one I agree to use it and report the result.

Name.....

Address.....

Give full address—write plainly.

Any physician or hospital not using Liquozone will be gladly supplied for a test.

Windsor Salt

used in homes all over Canada where quality is appreciated. It will not cake.

9 PER CENT. DIVIDENDS

Paid for the Past SIX YEARS by the

EMPIRE LOAN CO.,

(Incorporated 1897)
HEAD OFFICE, WINNIPEG.

A SPLENDID INVESTMENT THAT IS SAFE.

Since the Empire Loan Co. was incorporated it has made the most of the many opportunities afforded by the wonderful development of Western Canada.

Now, with the Company's experience to guide it, and every encouraging—as it is dividends prove—there is unquestionably an infinitely greater prosperity assured for it in the future.

Why? Simply because the unlimited possibilities of the Vast West have, so far, scarcely even been tapped! What Western development we have seen is but a faint shadow of the Gigantic Transformation inevitable in the comparatively near future. In fact, even now Western Canada is on the eve of one of those great movements which, in an incredibly short time, but a few years, will make the Canadian West the home of the bone prairies of the Western States.

Management: Expert Management is the guarantee demanded by the experienced investor, because it is vitally essential to the stability and success of any financial institution; The Empire Loan Company is directed by prominent men of wide business and financial experience; and the Company have behind them the strongest evidence of their ability, for the Company now stands in the front rank of Western financial concerns.

Investments: The Company's funds are entirely invested in the best of all securities—**First Mortgages on Improved Farm Property.**

Stock: The Company is essentially a Western one. Its shareholders may be found in almost any city, town or village in Western Canada; and its stock is confidently purchased by the **seeking a Perfectly Safe investment for their savings at a High Rate of Interest.**

A limited amount of Permanent Stock is still available **at the Par Value of $100 Per Share.** Shares may be paid for in full, or in four equal quarterly instalments of $25 per share.

Earnings: The Company earns from 8 to 10 per cent. per annum; dividends at the rate of 6 per cent. being paid **Half-yearly.** Profits in excess of this amount are credited to the shareholders at the Annual Meeting; the **Actual Dividends Paid During the Last Six Years being 9 Per Cent. Per Annum.**

For particulars and copy of annual statement address

PARKER & CO., Stock and Share Brokers, 61 VICTORIA STREET, TORONTO

Free Offer THE Intelligencer MADAME Free Offer THE Intelligencer

TO READERS OF — TO READERS OF

Having contracted at considerable expense with the publishers of this high-grade magazine, we beg to offer

One Year's Subscription Free of Cost

to all and any readers of our paper who sign and send in the coupon below at once, accompanied by the price of one year's subscription to The Intelligencer in advance to March 1, 1906, or later.

MADAME brings a monthly message of culture to your home and contains all that is best in literature and art. It is endorsed by OVER THREE MILLION OF THE MOST CULTURED WOMEN OF AMERICA, being adopted by the National Council of Women of America as their official organ.

Sign and Send This Coupon

TO-DAY

Daily By Mail $3.00
Weekly By Mail $1.00

To The Intelligencer Printing & Publishing House, Limited, Belleville, Ont.

Gentlemen: I agree to subscribe to The Daily or Weekly Intelligencer for 12 months at the regular rates on condition that you send me MADAME, post paid every month for one year. Enclosed is $.....

Name.....

P.O.....

Address.....

CASH MUST ACCOMPANY THIS COUPON.

Remember: Your Subscription to The Intelligencer Positively Paid in Advance to March 1, 1906, or Later, Entitles You to a Free Copy of MADAME or Twelve Months. Do not expect the Magazine at once. From two to six weeks must elapse, varying with the time of the month at which your subscription reaches this office.

SAMPLES TO BE SEEN AT THE INTELLIGENCER OFFICE.

Puzzled by the Law.

The librarian of the Congressional library tells a story of a colored man who came into the library and asked one of the assistants for a "good law book." He explained that one of his neighbors intended to sue him and he wanted to get a book so he could find out the law.

The clerk gave him a copy of a book called "Every Man His Own Lawyer." The colored man sat down at one of the desks and turned the pages of the book for an hour. Then he came to the desk of the assistant and said:

"Deed, boss, cain't you git me some simpler'n' dat? Ya you is got a little edition. Cain't I have de fust edition? Mebbe I'd'stand somethin' in it. I ain't no gittin' on right smart with dis yere fifth one."

A BOY'S CONFESSION.

Upon the river I can skate
The whole day with my brother,
But, oh, it wearies me to go
An errand for my mother.

My rabbit hutch I fix for hours,
With boards and some old tool;
But it just tires me most to death
To do my work at school.

I guess a riddle in a trice;
My sums seem very hazy;
My mother says I'm languid now,
My father says I'm lazy.

I like to dodge the kindling wood,
And knives and silly chores;
But rather hug the grocery man
Leave parcels at folks' doors.

I hate to shovel snow at home,
But like it when I'm hired;
Somehow the things I want to do
They never make me tired.

Didn't Care For Lectures.

"My wife has such a cold that she can't speak."

"I thought you looked uncommonly happy."

Russian Greetings.

At meeting, a Russian says, "Szdrastvuite" (Good health); on parting, "Do svidanya" (French, "Au revoir"); when separating for a lengthened period, "Proschai" or "Prashoi"—i. e. for leaving you so soon.

PILL POINTS

Dr. Agnew's Liver Pills are a purely Vegetable Compound. Are different in method of formula. The after-effects of the medicine have been given as much consideration as the immediate results.

Not so with many of the Ancient Formulas. Painful Purges and no healing powers. Think of these points.

If you must use medicine, look for the most pleasant, safest and surest to take. Dr. Agnew's Liver Pills are supreme in each of these. Sample, Biliousness, Sallow Skin, Constipation, etc., at once, 1 to 4 pills; 100 doses, 25 cents. 64

Sold at Geen's drug store and by D. M. Waters.



FROM THE COVER DESIGN OF THE MARCH METROPOLITAN.

THE LATEST NOVELS, FREE.

The METROPOLITAN MAGAZINE'S Great Special Offer to Readers of this Paper. A Rare Chance for Novel-Readers.

Everybody likes to read a good novel. Here is a chance for them to get the very latest, best, and most popular novels of the day bound in cloth, and are the regular editions sold in the bookstores for $1.50 per copy.

By the actual reports of the booksellers throughout the country, the six best-selling books to-day are :—

1.—THE RASQUERADER, by Mrs. Thurston. This story has created more interest and more discussion than any other novel for a long while.

2.—THE PROSPECTOR, by Ralph Connor, the author of "The Man from Glengarry," "Black Rock," and "The Sky-Pilot."

3.—BEVERLY OF GRAUSTARK, by George B. McCutcheon, author of "Graustark." It is a fascinating story, full of incident and romantic interest.

4.—THE SEAWOLF, by Jack London. This is the powerful and original novel by the author of "The Call of the Wild."

5.—THE PRODIGAL SON, the newest and strongest of Hall Caine's novels. Author of "The Christian," etc.

6.—GOD'S GOOD MAN, by Marie Corelli. An absorbing novel in which Miss Corelli discusses some vital problems of the day.

Our SPECIAL OFFER Is As Follows:

To any person who will send us two yearly subscriptions for the Metropolitan Magazine, we will send, free of all charge, any one of the popular novels mentioned above.

Every reader ought to find in this list something to suit his taste. The subscriptions must be accompanied by the regular subscription price of $1.80 each. Send us two subscriptions, your own subscription and that of a friend for those of two friends, with $3.60 (the regular cost of the two subscriptions) and you will receive the books free of charges. one of the novels advertised above. The publishers' price on these books is $1.50 each.

Please note that our friends should be careful to request the books when ordering subscriptions.

Cut Out This Coupon in Ordering and send it to us with $3.60.

THE METROPOLITAN MAGAZINE, 3 W. 29th St., New York City.

I accept your special offer and send you $3.60 herewith. Please send one subscription for 12 months, to the following address.

SUBSCRIPTION NO 1

Name .....

Street No. .....

Town ..... State .....

SUBSCRIPTION NO 2

Name .....

Street No. .....

Town ..... State .....

Please also send Do I No ..... to

Name .....

Street No. .....

Town ..... State .....

Begin Your Subscription with the

Great March Number (NOW READY)

Contains 20 Prominent Features A cover designed by Edward Penfield. 100 illustrations (some of them in color), six short stories, and 128 pages. One of the features of the number is

PRESIDENT ROOSEVELT

from the stand-point of a Southern Democrat, By THOMAS NELSON PAGE.

A typical Southerner writes this article about the President. It is a critical and digni fied estimate of the President. The whole paper is very timely and will serve to call attention to the changing attitude of the South toward Mr. Roosevelt.

—OUR VITAL ARTICLES ARE....

(1) The Financial Centre of the World BY BURTON J. HENDRICK, ILLUSTRATED BY JULES GUERIN.

(2) Richard Wagner's Greatest Romance.

An account (illustrated in colors) of Wagner's love-story. The woman whom he finally loved, and who inspired him to write his greatest music-dramas. By James Huneker.

(3) A New "Uncle Remus" Story BY JOEL CHANDLER HARRIS, ILLUSTRATED BY A. B. FROST.

AND SIXTEEN OTHER FEATURES.

At all News-stands 15 cents per copy.

YOUTH AND FRESHNESS

MAY BE RETAINED BY THE SPIRIT THOUGH BODY GROWS OLD.

HOW TO RENEW OUR DAYS

Daily Association With Young People, Especially With Children, Is Essential in Many Ways to a Man's Development—How It Keeps a Man's Heart Young and Teaches Him to Live the Loving Christ Life.

Entered according to Act of Parliament of Canada, in the year One Thousand Nine Hundred and Four, by the Dean of Agriculture, Ottawa.

Los Angeles, Cal., March 4.—The secret so long sought by the ancient alchemists is the topic discussed by the preacher in this sermon, in which he shows how, though the body may grow old, the spirit may retain its youth and freshness. The text is Job xxix. 4, "When my children were about me."

Misfortunes are generally gregarious. They are not reclusive. They live not a hermit's existence. Like the beasts of the fields or the birds of the air or the fish of the sea, they browse in herds or fly in flocks or swim in schools. If one appears upon the edge of our horizon others often follow it with great rapidity, as do the April showers when "the clouds return after the rain." They pile themselves upon each other in great drifts, like the snowflakes. They roll their death knells in chorus. As "nothing succeeds like success," so "nothing destroys like misfortune." Where there is one emissary of destruction roaming the earth in search of many unidentified treading closely upon its heels. Even the flowers are small and insignificant they cripple us by the persistency of their attack. Nature does not like to see the small, insignificant humming bird send its flights upon the head of a gold peckskrdlu. Hella nature says I'm mighty-eagle. There he sits and pecks and pecks at the latter more fast, or her high his huge winged carrier may fly. There he sits and pecks and pecks until, after awhile he buries his small beak in the flesh of his gigantic foe who could crush him as easily as a hawk might kill a sparrow, if the eagle would only get him. Trouble is like unto the humming bird. With its small bill it pecks away at us till it drives in blow after blow until at last the strength succumbs under the continuous hammerings.

Misfortune struck the grand old patriarch, Job, it hit him again and again. First came financial trouble, then domestic trouble, then physical trouble. It was pain in the head, pain in the heart, pain in the limbs, pain in the back and pain everywhere. Then what happened? Job tried to find comfort from his reminiscences. Job looked back upon the scene of the happiest time of his life. He pictured himself when he was a young husband, planning and working for his future. He thought of himself when his young wife was by his side and his little boys and girls were playing around in his nursery. Job broke forth in the lamentation of my text, which has come to most fathers and mothers after they have reached their twenties' years and ten: "Oh, that I were as in months past as when my children were all about me!" It is a pathetic longing, but only time can be halted in its onward sweep, but he compelled to retrace the steps it already has taken.

Is Job's longing a sinful desire? Is it wrong for us to want to become young again or at least to stay young just as long as we can? I trow not. Therefore the purposes of this sermon is to show how we can turn back the shadow on the dial of Ahaz, as well as ten, fifteen, but even, twenty and thirty years for some of us. There is an old proverb which says, "A man is not as old as he looks, but as old as he feels" I am going to prove that a man can always feel about 20 or 25 years of age, even though his hair is white, his nose is bridged with a pair of glasses, and he has to walk with a staff.

How shall we renew the days of our strong, young manhood? First, by associating with young people, and especially with children; by making the intimate companions of our maturer years and of our old age those who are on the threshold of life or playing in the nursery; by stealing or rather continually borrowing from our married children their babies; by making our children come home and live with us, or, if we have no married children of our own, by borrowing the children of some neighborly grandfather, and loving them as we would our own; by firmly and deliberately making a vow with ourselves and with God. "Though I am now in the sixty, seventy, eighty, ninety or a hundred years old, I will never allow myself to outgrow my fondness for little children, and my sympathy for their joys and sorrows, and my unending desire for their daily companionship.

Daily association with young people, especially with children, is essential in many ways for a man's development. It keeps his heart young. Yes, it does more than that. It teaches him what should be his attitude toward Christ and toward his fellow-men. Some people cannot understand what this educating power of a child's life is upon a matured person. Why! Like some of us, they have not placed themselves under the tutelage of children. Some months ago I hired a big wagon. I put in the wagon not only my own children, but I went around and raided the neighbors' houses and piled in some of theirs. I was the only grown person among them. We took a long drive of about 20 miles into the desert, at the head of my cohort of little ones, I proudly marched into a restaurant to give them ice cream before we started back. As I went in a gentleman standing upon the sidewalk, said: "My man, I pity you." "What have you got there—an orphan asylum?" "No," I answered; "I have no asylum. I have a lot of teachers here who are making me love God and love mankind, and love life and love everything God has made upon His beautiful earth."

When we spoke that long drive I was the greatest winner. When these little folks began to sing I found myself singing in spite of myself. When they talked and asked questions, I found myself saying to myself: "Yes, just as we these little children are wondering about causes and effects which are so plain to me, I am wondering about troubles in this world the causes of which are plain to God, and will yet be plain to me. All that I must do is to wait, and God will explain all." When the children became hungry, I found myself becoming hungry. When they had their little differences in the wagon I found myself the peacemaker, which taught me a great lesson—how to be a peacemaker among the big boys and girls called grown-up men and women. And, my friend, if you ever want to have that old withered heart of yours beat and throb with happiness, this is what you need to do: Gather all the babies, the boys and the girls of your neighborhood, together, pile them into a wagon if you are out in the country, leave your wife and the nurse at home, or at least make their calls along in another vehicle, and then by the grace of God, you go forth and learn one of the brightest lessons of life—how to keep young by bearin part of the joys and the sorrows of the young.

Do you know how Thomas Chalmers was able to accomplish his great work of life? He always kept his heart young and fresh and loving by associating with the young. His daughter, Helen Chalmers, told my father that during the darkest days of the Free Church controversy he would spend part of each day in playing with the children in the house or flying kites with the boys upon Edinburgh common. Do you know how Walter Scott kept his heart young? He always sought the companionship of the young. He continually had his children or others' people's children near him. No more beautiful word picture was ever drawn by an author than that of the description of that love by John Brown, M.D., in the great picture of Sir Walter Scott, in which he pictures him as going through the snow and the sleet to his neighbor's house, and there finding up Marjorie Fleming, a little girl of five or six summers, who had her studies in hand. He carries her back to his study. There, in the little child, he reads many precious pages of his immortal books, Marjorie chatters on. Study Eugene Field and his love for little children. Study the lives of our great authors like Longfellow, Whittier and Tennyson. Study our merchants like Cooper and our reformers like Peabody and Commander Booth-Clibborn. Study our Presidents like Lincoln and Roosevelt. Without one exception, they kept young by keeping in touch with young people.

If I did not have the babies of my own I would adopt some. No man can keep his heart young who does not periodically associates with the young folks. Let me tell you how we keep the ship of life in trim. "It never leaks in the hull" said a sailor. "It must be fastened to it with bolts and screws, and made to propel the vessel. Now, a childless home is like a boat. The screws must be bolted and screwed to the timbers otherwise he can work well for its advancement, and there are no such screws and bolts as children. This is true. There is no screw or bolt that binds man to the duties of life firmer than the children. There is no screw other than did Mr. Beecher. I hold that the only human agencies powerful enough to keep us young while we are performing those duties that fasten us to little ones. The best way to see the unpleasant duties of life is to look through the dancing eyes of a little child. The best way to smooth out all the wrinkles of care is to see them mirrored in the dimpled cheek of a smiling baby boy. The best way to drive away the scowling that the withered artericia of threescore years is to play upon man's butt" or "hide and seek" with the boys and girls. Then the cobwebs of care is cleared and the school lessons have been learned. The best way to grow young is to grow old gracefully. God gives you if you cannot find any children to play with, make the acres of the comber mist before the life-giving rays of May and June.

This mental and physical depletion which comes from living isolated with a past success cannot be better illustrated than by some of the faculties of our old colleges. Now, the faculties of both the east and the west were originally made up of young men. The presidents and trustees of those institutions in almost every case selected the very brightest and best students of the graduating class. They were the honor men of the colleges who were looked to fill the honored professorial chairs. It came to say, although now the college faculties of the old institutions is no day had been recruited from the brightest men, yet almost without exception, the faculties are made a large percentage of men who seemed to be simply drifts of the years. They seemed to be mummified mentally, cured out of touch with present day events. They were walking fossils, petrified incarnated "dative cases" or petrified examples of the "Curriculum" lecture. They seemed to be men who had leaned one thing well, but in no case as they had mastered that one line of study all their mental faculties were then allowed to become petrified, and they withered up into fossilized and dried sage.

As a rule, the greatest thinkers and the hardest working workers in the world have been among the longest-lived men. Study the long list of men old in years, but young in mind, branching out into new work when at 60 years or 70 years. Gladstone, in his book, "Pushing to the Front," has a marvelous collection of illustrations in reference to this fact. Dandolo, the Doge of Venice, was at the head of the state soldiers in battle at 84, and was offered a crown at 90. Titian, at 98, was struck down with the cholera in Venice, when he was at work on one of his masterpieces. Pope Leo XIII., at 70, was the most powerful personality in all Europe on account of his Pontifical throne and his own powerful mental personality. When an ambassador being said to him: "Your Holiness, we hope will keep up the traditions of the Pontecarian," the Pope answered: "My friend, do not try to limit the power of God. I expect to be as hale at my age after I am 100 years old as I am now." Sir Samuel Johnson wrote his greatest book when nearly 80. James Watt learned German when he was 85. Isaac Newton and Benjamin Franklin were hard at work on scientific subjects when over 80. Lord Palmerston and William E. Gladstone were both Prime Ministers of England at fourscore years. "Robert Hall," says Marden, "wrote 'Modern Infidelity' when 70, and Webster mastered 17 languages after he was 50. And some of the best works of Longfellow, Whittier and Tennyson were written after they were 70."

Aged friend, the reason you are growing old and withering up is because you have stopped branching out. You have taken to ruts and are drifting, simply drifting, towards the rocks of death, and drifting fast. Take a new lease of life by taking a new interest in things. Study, study, study, work, work, work. Go and hear every fine singer and every good speaker and every new book that can be had. The most foolish law the United States Government ever made was when it established Old Soldiers' Homes, where the old veterans of the Civil War could go and live and do nothing. If an old soldier is physically helpless, then, of course, he should be cared for. But a well soldier in Danville, Ill., or Santa Monica, Cal., or Milwaukee, Wis., or the Old Soldiers' Home in Washington, should be encouraged to work if he is able to. Stagnation means premature death, mental and physical, as well as spiritual. "It is better to wear out than to rust out" is a poor maxim. We have no right to do either. But I would tell those who are coming on toward old age there is more danger for most of us of rusting out than of wearing out.

But lastly, I remark, the greatest of all ways to renew youth is to try to fit others to take your places after you are gone. Of course I take for granted that I am to-day talking to Christians. Now, as aged Christians, you are nearing the great dividing line which is going to bring you to your eternal reward. As you are nearing Heaven, shall you spend much of your time talking about Heaven and its eternal rewards? Oh, no. You must spend nearly all of your last days in fitting the young men and women by your side to take your place. You must be to your son and your daughter and your friends what Paul was to Timothy and Elijah was to Elisha, and Christ was to His disciples. In the anxiety to fit others to put on your own armor, you will find your own heart throbbing with the ambitions of youth. You will thus find old age taking on the beauties of youth, even as in the Indian summer, when the cold, late autumn start to grow again after the forests have incrudined the landscape with their life's blood.

Old age should pass its twilight hours as I would pass the few interpening days prior to sailing for Europe and far away from home. If I was to go to Africa or Europe or Asia as an American consul, I would leave behind me for after their interests I would find my chief delight in beauty and in love.

When my father made his last visit to his old classmates, Dr. Sudyam, he said: "Well, Sudyam, we are coming near the end of our earthly journey. Now, you and I know that we are not as old as was my father when he died at the age of 70 years of age, but we are all heading toward old age. How will you and I meet it, do you come?" We shall feel about old age as right if we accomplish what the Christ law. We will feel about it all wrong if we do not do as Christ would have us in living above the petty battles and flitting ourselves for Heaven. Our God made the twilight of the earthly life the most beautiful and the brightest part of the day. It is from the light of our earthly life, sinking behind the western hillock of our grave, be met with the same beauty and love as the beautiful sunrise of Heaven, which even now we can see gleaming in the east over the Hill of Calvary and over the eternal cross upon which once hung the dying body of Christ, who died that we might forever live in Him and through Him and with Him.

David Murray an Academician.

A general assembly of Academicians and Associates of the Royal Academy took place in Burlington House, says The London Star, at which Mr. David Murray was elected an Academician, while Mr. David Farquharson and Mr. Reginald Blomfield (architect) were chosen associates. Mr. David Murray, a landscape painter, is 56 years of age, and has been a prominent artist throughout a career in Glasgow. His inclination towards art, however, led him to abandon the office to study nature, and the result is a series of pictures portraying well-known places in this country and abroad, which insured the honor which has now fallen to him. Mr. Farquharson is also a Scotsman, hailing from Perthshire. Educated in Edinburgh, he came to tempt fortune in London exactly 21 years ago. Much of his work is done at Sennen Cove, Land's End. He was elected an associate of the Royal Scottish Academy in 1882. Mr. Blomfield, the other new Associate, is a grandson of the famous bishop of London, and examples of his architectural style are scattered all over the country. The late Sir Arthur Blomfield, the distinguished architect, died in 1899, was his uncle. Mr. Reginald Blomfield's most important works both here have been country mansions. He is also an authority upon the laying out of gardens.

Guns Made of Paper.

The late Herr Krupp completed, a few months before his death, a number of paper field pieces. These unique guns, which were made to the order of the German Government, are intended for the exclusive use of the infantry. The calibre is 3.4 centimetres, or, indeed, less than two inches, and so light are they that a single soldier can unaided shoulder one with ease, while despite their small weight, however, the resistance is greater than that of a steel field piece of the same calibre.

A Jap World's Fair.

Japan thinks seriously of inviting all creation to come to a world's fair and incidentally look her over. With the energy and ingenuity of the Japs, it would seem feasible to cut the little island loose from the mainland and float it around the world for exhibition at enormously profitable rates.

Sunlight Soap is a well made Soap

The making of soap is no longer a chance mixture of miscellaneous fats. Expert chemists carefully watch and test every step in the making of

Sunlight Soap

The fats and oils must be perfectly pure and at every stage of the process the soap must come up to Sunlight standard. That is why it cleanses your clothes perfectly, makes your blankets soft and fluffy, does not destroy your most dainty linens or injure your hands.

Sunlight Soap washes equally well in hard or soft water. Your dealer is authorized to return the purchase money if you are not satisfied.

LEVER BROTHERS LIMITED, TORONTO



The Sunlight Maids are through their washing by noon—that's the Sunlight way

The New Store.

Plenty of things around the store deserve special mention, the following will answer for now. You crn judge the trend of values by such items as these.

NEW DRESS GOODS

—Mohair Effects from 25 to 75c		—Crispine	50c to $1.00
—Voile Effects 30c to $1.00 yard		—Cashmeres	25c to 75c
—Crepe-de-Chene 50c to $1.00 yd.		—Serges	25c, 50c, 75c
—Cotiennes	75c to $1.00	—Lustres	25c to 75c
—Etamines	50c to 75c	—Venetians	75c to $1.50

New Silk Blouses from .... $2.75 to $6.00 each.

75 LADIES' RAIN COATS

Guaranteed Waterproof and as fair as could be foreseen in sizes to suit any customer. Price ..... $4.98 to $10.00

The store is as bright as a May morning and every day adds to its prestige.

Wims & Co

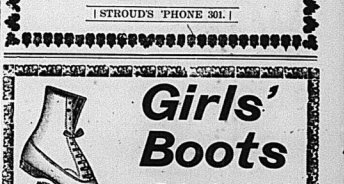
Don't Get Rusty

Keep posted in all that's new, up-to-date and the latest in Cooking Utensils, Crockery, Tea and Coffee and all the other useful things from the common dishes up to the finest silver plate—See the new Potato Ricers 40c each, Cereal Cookers $1.00, Egg Poachers 7c and Pie Funnels 5c.

STROUD'S 40c QUALITY OF TEA IS MAKING NEW FRIENDS DAILY.

STROUD'S Tea and China Store Opp. Anglo-American Front Street, Belleville

| STROUD'S 'PHONE 301. |



Girls' Boots

Paying for them is the easy part.

—Misses' Dongola and Box Calf Laced or Buttoned Boots, heel or spring heel, sizes 11, 11½, 12, 12½, 13, 13½, 1, 1½, 2, regular price $1.25 and $1.35 Sale price.. $1.00

—Misses' Box Calf Laced Boots, spring heel, sizes 11, 11½, 12, 12½, 13, 13½, 1, 1½, 2, regular price $1.75. Sale price $1.25

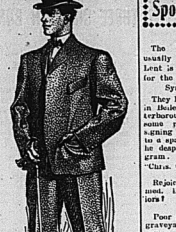
C. E. SMITH.

334 FRONT STREET. "Alex Ray's Old Stand."

The Intelligencer Bindery

Makes a specialty of Ledgers, Journals, Cash Books, and all Descriptions of Blank Account Books.

Preliminary Showing of



NEW SPRING CLOTHES

WE take pleasure in informing you that the advance guard of the Spring 1905 Suits, Topcoats and Raincoats for men and young men has arrived. A comprehensive gathering of the correct, up-to date fashions of W. R. Johnston & Co. and other reliable makes may be seen.

Men's and Young Men's Spring Suits—$6.00 to $18
Men's and Young Men's Top Coats — 6.50 to 13
Men's and Young Men's Raincoats — 6.00 to 15

NEW SPRING HATS AND FURNISHINGS

Are also arriving and being shown daily. The new shapes in Soft and Stiff Hats, the new Spring Shirts and a full line of Neckwear and Hosiery in the latest effects are already to be seen.

All Winter Suits and Overcoats

For Men and Young Men are being closed out at a fraction of their worth.

All our finest Overcoats, all Storm Coats and Ulsters, all Fur and Fur-lined Overcoats at prices to make it worth while to buy for next winter.

Big price reductions on all that's left of our Men's Trousers, Gloves and Caps—Come and see.

Quick & Robertson

BELLEVILLE'S BEST CLOTHIERS AND HATTERS.

THE NEW STORE.

Groceries
—AND—
Provisions

FREDERICK'S OLD STAND, FRONT ST.

Groceries All New

PROMPT DELIVERY.

New arrival o Fresh Daily But er at 22 cents
Fresh Eggs at 20 cents.

Special attention to telephone calls.

W. R. CARNRITE.
Telephone 312.

Glove Sale

Don't think for a moment that winter has deserted us—and Gloves are still as necessary as they are fashionable.

$1.50 Gloves for	$1.15
1.25 Gloves for	1.00
1.00 Gloves for	.79
.75 Gloves for	.59
.50 Gloves for	.39

Chas. J. Symons,
successor to W. B. Deacon.
Shirts Made to Order. 248 Front St.

$1 Bottles for 50 cts

Orange Quinine Wine

Each wine glass contains ORANGE WINE and 2 gr. of the purest QUININE.
A splendid appetizer and tonic.

WATERS

Bananas are beneficial to sufferers from chest complaints.

Fortune knocks once; then goes away. Adversity will pound all day. The wrath of suspicion is often flavored with cloves.

Oranberries are astringent and sorrect the liver when it is suffering from inaction caused by over-eating.

CARMAN OPERA HOUSE.
A. E. Carman, Manager.
MONDAY, MARCH 6th
MR. WM. H. O'NEILL PRESENTS
MR JAMES HERNE
—IN—
Hearts of Oak
By James A. Herne, Author of "Shore Acres," "Sag Harbor" and other Plays, Management of N. J. Lawler. Prices 25c, 50c and 75c. Plan open Saturday morning.

Auction Sale.

At the residence of R. E. Clarke, corner Victoria avenue and Charles street, General Household Effects, consisting of Heintzman piano, books, pictures, bedroom suites, carpets, curtains, stoves, dining-room furniture and kitchen utensils, a quantity of canned fruit, etc.; also 1 horse, 1 light wagon, 1 sleigh and harness. Horse and rigs will be sold at 3 p.m.
Sale Wednesday, March 8th, 1905, commencing at 9.30 a.m.
J. G. DAWSON, Auctioneer.
4-3t

The Toggery Shop

We are now settled in our new furnishing parlors

"Next Door Anigo-American,"

where we will welcome all our old customers.
For a few days we will close out at cost all Odds and Ends of winter stock.
As you are aware we have no-thing but new goods.

J. J. McGUINNESS, Men's Furnisher.
Fine Neckwear a Specialty.

ONE YEAR AGO

We sold every roll of wall paper we had in stock to a firm in Guelph, having decided to give up this branch of the business. Since that time we have had so many enquiries for Paper it has encouraged us to take up the line again, and we now have a

BRAND NEW STOCK,

Every roll made for the spring of 1905. We have thousands of rolls of beautiful designs and colorings, and just a little the best values you have ever seen offered in Belleville. We will be pleased to show them to you at your convenience.

T. P. BROWN'S
Carpet, Curtain & Wall Paper Store.
Picture Framing done correctly.

Too much understand before you are understood.

Woman's love is a paradoxical sompound of self-sacrifice and self-fishness.

SLANDERING CANADA.

REYNOLDS' NEWSPAPER MAKES SOME CHARACTERISTIC STATEMENTS WHICH SHOULD DECIVE NO SENSIBLE PEOPLE.

London, March 5.—Reynolds' Newspaper, which always seems ready to publish anything detrimental to Canada and its people, publishes a letter from Ottawa, saying that this so-called glorious country is not for Britain's emigrants, but for foreigners. While 750 Russian Jews, deserters, are comfortably quartered in the immigration sheds at Montreal, the Britishers do not get that privilege, but are told to go west.

Reynolds also publishes as exclusive information the following: "Arising by the Dominion Government to James M. Mason left Ottawa on May 4, 1903, to report on the Peace River country. Athabasca. It is the intention of the Dominion Government to boom this country as a farming district. Mason's report was so adverse that it was suppressed. In spite of these facts the Government is beginning to advertise 150,000,000 acres of fertile land at the disposal of settlers. Expert opinion is that it would be simply murder for men to go there."

The danger of such publications does not lie in the authority of the journal, but in the fact that its circulation is large amongst a class only too ready to believe anything in print. It does deter many would-be emigrants. It is worthy of note that from a party of English journalists visited Canada Reynolds had a representative, and his favorable were his impressions that only two of his six articles supplied were used.

A Safe Cough Medicine for Children

In buying a cough medicine for children never be afraid to buy Chamberlain's Cough Remedy. There is no danger from it and relief is always sure to follow. It is especially valuable for colds, croup and whooping cough. For sale by all druggists.

A Mark of Respect.

Mr. Fletcher Peterson, of Warkworth, representing the Methodist church of that village, was in attendance at the funeral of the late Rev. S. J. McCulley, which took place to-day. This was the last circuit which the deceased was identified with.

How is your Corn Crop

On your feet, we mean, of course. Nothing more unprofitable or uncomfortable. Carpiet Corn Cream will remove them all in three days. If your druggist does not keep it, send us his name and 15 cents and we will send you a full sized box and two corn cushions free.
Story & Jury, Bowmanville, Ont.

Sports and Pastimes

SPORTING NOTES.

The Peterboro Review, which usually takes upon itself during Lent is close at hand, is responsible for the following:

Sympathy from Belleville.

They have some funny people down in Belleville, and now that the Peterborough hockey team is out of it, some representative of the town, gasping himself "Belleville" lapses into a spasm of laughing which he despatches the following telegram.

Chris. Graham,
Peterborough, Ont.
Rejoice that pearls before were trimmed. Do you want to pay our juniors?
"Belleville."

Poor old Belleville! Out of their graveyard of dead hopes there still comes a wail of remorse and the little bouquet which is sent by a weakhearted (?) but strong sufficient courage of conviction to attach his name, would almost indicate that the "good home-like place" is still "hug-ridden by an old regret," at the inability to produce a team that ever amounted to much.

This will be an eventful week in hockey circles, on Tuesday the Senior O.H.A. championship will be decided at Peterboro between Smith's Falls and Peterboro. The Toronto team will be the same as has represented them all season, and will easily demonstrate their superiority on neutral ice. On Tuesday at Ottawa Hull Portage and the Ottawas will play the first of the Stanley Cup games. Berlin and Galt in Harbor will meet at the Harbor on Wednesday in the first-round-home-and-home for the intermediate O.H.A. championship. Thursday there will be another Stanley Cup game at Ottawa, and on Friday Victoria Harbor plays the return game at Berlin, and on the following day the third cup game, if necessary, will be played at Ottawa.

A return hockey match between the Cobalt and Kirkwood Registment and the Bankers will take place to-morrow evening.

Ottawa people are confident that their team will retain the Stanley Cup, but the old man says that for a change of base before long. The Hot Portage bunch is a swift combination, and the Ottawas are crippled.

It was unkind of that Belleville man to send Chris. Graham the "telegram of condolence" which appears elsewhere. Possibly some one remembers how nobly Peterboro "supported" Belleville last season. Why, they were even ready to take our place when the cruel O. H. A. executive turned us down.

That game at Peterboro to-morrow night, between the Marlboros and Smith's Falls, should be a warm one. The referee has a chance to immortalize himself.

The Montreal Victorias won the C. A. H. L. championship, and now want a chance for the Stanley Cup. But Dave Savage and the Nova Scotia champions are ahead of them. The Vics will have to wait till next season.

Globe: The Brits team passed through Toronto on Saturday on their way home from Peterboro. They certainly have got a move on. The brightest they had ever been on, and said that when Peterboro saw their size at Quebec they would turn out to mashing, chopping and dirty play.

The former champion paper Robert J. Toll-2, a dead.

Jack McCormack, smoked out by Jack Johns, Smith at Grand Rapids last week, was reported to be "unconscious" for ten minutes, but a St. Louis paper suggests that he was paid by the minute.

Ottawa, March 5 — The Hat Portage hockey team arrived to-day, and will play the Ottawas in the first champion Ottawas for the Stanley Cup on Tuesday night. The men are in fine shape for the game and will start to-morrow. They are talking confidently, but local feeling is high on the home team. The referee has not yet been appointed.

Charged With False Pretences.

Sylvanus Burnham was on trial this afternoon before Judge Lazier on the charge of obtaining by false pretences a cheque from Bigelow Bros., of Trenton, it is alleged, by false pretences. The trial was in progress when we went to press. Mr. P. J. M. Anderson represented the Crown and Mr. Wm. Ponton appeared on behalf of the accused.

THE HARDEST PAIN TO ENDURE

Is the pain of a tender corn, but experience proves that corns are cured more quickly by Holloway's Corn Extractor, which acts in twenty-four hours. Putnam's never burns or causes sores. Only painless cure is Putnam's. Use no other.

THINK OF US.

We want you to think of us whenever you think of clothes. Our whole energy is concentrated on turning good things for you to wear. This is true of Clothing, Headwear and Furnishings. Our spring styles are now making a strong appeal to your eye, while our reasonable prices make an equally strong appeal to your purse. —QUICK & ROBERTSON.

CHURCH CHIMES OF YESTERDAY

NOTES OF SERVICES IN BELLEVILLE'S DIFFERENT PLACES OF WORSHIP.

Emmanuel B. M. Church.

Good congregations were present at both services yesterday, which were conducted by the Rector, Rev. A. M. Hisbly. At the evening service he gave an admirable talk from the words, "Tarry with us and rest awhile," showing that it is sweet for the Christian to lay aside the cares of this world and rest awhile with Jesus, whose service is all at rest, however, for sometimes he purposely sends his followers into places where contrary winds blow and thus prepares them for the enjoyment of His blessed rest when it does come. The sermon was intently listened to and favorably commented on.

Holloway Street.

"The Great Revival" was the subject discussed yesterday morning by the Pastor, Rev. R. H. Leitch. In the evening, owing to indisposition, the Pastor was unable to preach, and Mr. Buckingham, of Albert College, acceptably filled the pulpit. His text was from St. John, 21st chapter, 15th, 16th and 17th verses. The theme of his discourse was the query "Lovest thou the Saviour addressed to Peter three times namely, "Lovest Thou Me." During the service a quartette composed of Misses M. Lawrence, B. McMurray and Messrs. J. A. Cameron and Brickley, sang "Watch and Pray." After the regular service an evangelistic meeting was held.

Bridge Street.

"Revival Needed and Near" was the subject which the Pastor, Rev. J. P. Wilson discussed last evening before a large congregation. During the service Miss M. Vermilyea sang a solo entitled "I Will Lay Me Down in Peace," and the anthem by the choir was "The Lord is Exalted." An evangelistic service was held after the regular service.

St. Andrew's.

"The Storm and Calm of Life" was the subject discussed last evening by the Pastor, Rev. R. S. Lackey. His text was from St. Mark, 6th chapter and 47th verse:

"And when even was come the ship was in the midst of the sea, and he alone on the land."

During the service Mr. Joyce sang a solo entitled "Galilee."

Tabernacle.

Rev. G. A. Lowes, of Kingston, preached in the morning and his discourse, which was especially directed to the young people, was much appreciated. His text was from 1st Thessalonians, 5th chapter and 19th verse:

"Quench not the spirit."

At the conclusion of the sermon, Mr. M. C. Gordon sang a solo entitled "Thy Will be Done."

Christ Church.

The Rector, Rev. W. B. Heney, preached at both services to good congregations. In the evening his text was from Joel, 2nd chapter and 12th verse:

"Therefore also now, saith the Lord, turn ye even to me with all your heart and with fasting, and with weeping and with mourning."

During the service Mr. A. G. Spark sang a solo, Mrs. (Col.) Campbell, the organist, presided at the organ at both services.

AN ACTIVE SUMMER.

IS LOOKED FORWARD TO BY BUILDERS — MUCH WORK AL-READY IN SIGHT.

The prospects are that there will be considerable activity in the building line in this city during the coming season. St. Michael's church will be rebuilt, the new Armory will in all probability be commenced, if not completed; the Belleville Hardware factory will be built in addition to their works, the old Dominion factory will be fitted up for a vinegar factory, a new public school will also be constructed, among them one on Front street, another on Catherine St. Judging by present indications more building will go on in the city this summer than has been seen for many years.

A Quiet Wedding

A quiet wedding took place at 2 o'clock on Saturday afternoon, at the residence of Mr. and Mrs. Daniel Boire, Moira street. The groom was Mr. Harry M. Ball and the bride Mrs. Adele M. Boire, daughter of Mr. Peter Lowery, of Kingston. Rev. A. A. Martin performed the ceremony. The young couple were unattended. Mr. and Mrs. Ball left to-day for the Thousand Isles, where they will reside.

SICK AT YOUR STOMACH.

Perhaps feeling as if the bottom had dropped out of your life. It's Nerviline you want. Nothing restores quiet and order to the stomach so quickly. All squeamishness and nausea goes away the minute you take Nerviline and an extra dose or two is always sufficient to set you up in first-class shape. Nerviline is an old tested remedy for stomach and bowel troubles and always can be relied on. Sold in large 25c. bottles.

THE BIG BATTLE IS STILL RAGING.

Russians Place Their Losses at 25,000, and Japs at 40,000 —Japs Exhausted

Tokio Despatch Says Russians Must Evacuate Mukden, as Guns Command it.

Oyama's Troops Are Making Further Inroads on the Russian Position

St. Petersburg, March 6. — General Kuropatkin has launched a blow at Field Marshal Oyama's left centre, just east of the railroad.

The fighting is desperate along the entire line.

Kuropatkin's losses in killed and wounded up to last night are placed at 25,000. Oyama is believed to have lost already nearly 40,000.

The Japanese army, according to the prisoners, is greatly exhausted. They repeat the statement that some of Gen. Nogi's men have not had any food for two days.

Tokio, March 6. — A report here states that the advance of the Japanese on the left has captured and holds a position of high ground four miles south of Mukden.

The Japanese officials here believe the capture of this position will make the evacuation of Mukden by the Russians necessary within a very short time, as the bombardment of the city with siege guns from the heights would be possible.

The fighting is reported as continuing today unabated, and the Japanese are declared to be making further inroads on the Russian position.

One report declares the Russians are showing a lack of co-ordination and co-operation in meeting the Japanese attacks.

St. Petersburg, March 6. — General Kuropatkin telegraphs that the various attacks of the Japanese have been repulsed.

Mention is made of the capture of two Japanese machine guns.

ALASKANS WOULD ANNEX TO CANADA.

DEMAND HAS BEEN FORWARDED TO PRESIDENT ROOSEVELT.

Tacoma, Wash., March 5.—The citizens of Alaska are ablaze with indignation because the bill allowing a delegate to Congress for Alaska was killed last week in the Senate committee. A mass-meeting held at Valdez yesterday decided to send the following telegram to President Roosevelt:

"On behalf of 60,000 American citizens in Alaska we are denied the right of representation in any form, we demand, in mass-meeting assembled, that Alaska be annexed to Canada." All Alaskan communities have been watching the Delegate Bill more closely than any other legislative matter, hoping the bill would pass. When it was killed hope gave way to indignation, and mass-meetings are being held in every Alaska town protest against what is termed the neglect of the general government of the welfare of one of its richest territories. It especially galls Alaskans to know that delegates are allowed from Hawaii, Porto Rico, and other territories, while Alaska, having special needs by reason of its vast size is considerably retarded in its progress unrepresented. President Roosevelt recommended a delegate for Alaska, and the Alaskans believe that in him they have con powerful friend in Washington.

SWISS FOOD THE REAL WHEAT.

Use "Swiss Food" and obtain the undressed, nutritious, and selected wheat. 15c packages at all grocers.

Old Lady Dead.

Mrs. Julia Tardy, wife of the late Mr. Edward H. Tardy, died this morning at the family residence, South John street. Deceased, who was 74 years of age, was born in Ireland, but had been a resident of this city for a number of years. Mrs. Tardy was a member of St. Michael's Church. The deceased had been suffering for some time. A number of children survive.

IF WOMEN ONLY KNEW

That half their ills are due to impoverished blood, that Ferrozone is Ferrozone and be saved lots of pain and suffering. Ferrozone is a perfect food for the blood, and supplies the strengthening elements needed to make rich and pure blood. Ferrozone is a splendid tonic for weak, nervous women and drives away those depressed feelings of dead heaviness. You'll have strength—lots of it—your complexion will improve, you will feel ten years younger, after a course of Ferrozone, which builds up the whole human organism; try it. Price 50c.

A new serial story, "Linked By Fate," will begin to-morrow. It is said to be a most interesting story.

PERSONAL AND SOCIAL

The Intelligencer wishes all its readers to contribute to this column all items of a personal nature, such as the arrival or departure of guests, and the social events in their homes, etc. Send a postal card to the Intelligencer.

Mrs. Geo. McCarthy left for Perth to-day.

Dr. MacColl is confined to his room by grippe.

U. S. Consul Hendrick, of this city, is in New York.

Mr. J. Harris, Herchimer street, is a victim of la grippe.

Mrs. Jas. Mahon and Mooney returned to the city to-day.

Mr. L. C. Pascoe is confined to the house through illness.

Mr. D. E. E. Stewart, of Madoc, was in the city to-day on business.

Mrs. R. Mathison has gone to spend a few weeks in Hamilton.

Mr. Oscar Decamp, of Winnipeg, is visiting relatives in the city.

Mr. M. B. Morrison, M.P.P., of Trenton, spent Sunday in the city.

Mrs. Frank Boulter, Picton, is in town visiting Mrs. S. S. Bongard.

Dr. and Mrs. F. D. Galgsmith spent Sunday in Peterboro with relatives.

Miss Nina Ostrander, of Stirling, spent Sunday in the city with her mother.

Mr. F. E. O'Flynn spent Sunday in Madoc with his father, Mr. E. D. O'Flynn.

Mr. Haslip, of Lindsay, returned home to-day after a visit with friends in the city.

Mrs. Herchimer, of Harrowsmith, is the guest of her niece, Mrs. T. N. Way, Bridge St.

Mr. Cecil Armistead left to-day for Montreal where he has secured a lucrative position.

Mr. E. G. Porter, M.P., returned to Ottawa this morning, after spending Sunday in the city.

Mrs. T. N. Way, Bridge St., has returned from a visit with friends in Napanee and vicinity.

Master Colin McCuaig, who has been suffering from an attack of blood poisoning, is now out of danger, Mrs. Kerr, of Toronto, will be at Deseronto on Wednesday afternoon and evening at the residence of Mrs. Wm. Kerr, Colborne St.

At the Quinte: M. C. Ross, Guelph; R. P. Allen, Hamilton; C. Saunders, New York; F. Sloan, J. Foster, N. Chesaker, L. Spencer, J. E. Lewis, J. Couch, Rev. Canon Baldwin, H. Rose, B. Long, J. Rogers, W. Craig, J. H. McRae, H. Gourlie, A. Parsons, Toronto; Mrs. Porter, Miss Gourlie, Picton; A. Lamb, London; J. Marley, C. B. Chandler, Montreal; G. Woodruff, Whitby; E. Schenbeck, Waterloo; W. J. Tow, Berlin; D. Briggs, Quebec.

GENERAL STORE IN ACTINOLITE BURNED

SECOND CONFLAGRATION OF THE KIND IN THE VILLAGE WITHIN TWO MONTHS.

A fire, which broke out at about 8 o'clock this morning, completely destroyed the general store owned by Mr. Robert Moore, in Actinolite. The loss to both building and contents is said to be covered by insurance. Mr. Moore and his family occupied part of the building as a residence. The cause of the fire is not known.

It will be remembered that some two months ago Mr. Roberts' store in Actinolite was also burned.

A Chicago Alderman Owes His Election to Chamberlain's Cough

"I can heartily and conscientiously recommend Chamberlain's Cough Remedy for coughs and colds," says Hon. Joseph Sheick, 220 So. Peoria St., Chicago. "Two years ago, during a political campaign, I caught cold after being overheated, which settled upon my lungs and was finally compelled to stop, as I could not speak aloud. In my extremity I procured a bottle of Chamberlain's Cough Remedy. I took two doses that afternoon and before retiring my senses when I found the next morning the inflammation all gone. Before I had took several doses that day, kept right on talking through the campaign, and I think to-day that I won my seat in the Council. This remedy is for sale by all druggists.

Bank Suspends Payment.

A bank manager of this city has received a telegram informing him that the Bank of Yarmouth, of Yarmouth, Nova Scotia, has suspended payment.

TO KNOCK OUT COLDS

And cure them in an hour without resorting to nauseous drugs, just use Laxative Bromo Quinine Tablets. The most pleasant, prompt and certain cure for colds ever discovered. No medicine to take, you simply breathe the balsamic vapor of Kutnrrhozone, snuff it up the nostrils, blow out the worst colds and is so simple and convenient to use that no one can afford to be without it. Carry a Catarrhozone inhaler in your pocket, use it occasionally and you won't have colds. Complete outfit $1.00; trial size 25c.

To-morrow The Intelligencer will begin the publication of a new serial story, "Linked By Fate," by Charles Garvice, who has written a number of very popular stories.

Daily Intelligencer.

SNAPPY GINGER SNAPS

Plenty of these Popular Snappy Snaps for Saturday. 10c a lb.

Chas.S. Clapp

COCK UP GAYNOR AND GREENE

They Will Come Up for a Hearing in Montreal.

Montreal, March 6.—The rearrest of Gaynor and Greene, the American fugitives, which took place Saturday at Quebec, caused a good deal of interest



R. D. Greene. J. F. Gaynor.

here. No legal proceedings were attempted at Quebec to prevent the departure of the men from the ancient capital, but their counsel, A. Taschereau, M. P. P., accompanied them to this city. The prisoners were driven to Judge Lafontaine's house, where His Honor committed them to appear Monday morning.

Gaynor and Greene wanted to be allowed to spend Sunday at the Viger Hotel, but Mr. McKenzie, K. C., objected. Bail was refused and they were placed under the care of Detective Carpenter at the Central Station. Today, therefore, the great legal battle for extradition will be begun. The motion was made on a special warrant containing the King's order that the men be returned to the charge of Judge Lafontaine.

May Have Two Tunnels.

Detroit, March 6.—It is quite possible that the Grand Trunk, Canadian Pacific Pere Marquette and probably the Wabash will unite to build another tunnel or a bridge. It is definitely announced that the Michigan Central will build a tunnel, but, as a prominent railway man here expresses it, the tunnel should be an international project, so constructed that all roads would have the use of it.

Another Liberal Gain.

London, March 6.—The Liberals captured a seat as a result of the by-election in Rateshire Saturday, when Norman Lamont secured a majority of 22 over the Unionist candidate, Edward T. Salvesen, the Solicitor-General for Scotland. The election was due to the elevation of Andrew Graham Murray to the peerage on his appointment to a judgeship.

Through Ontario Oil Fields.

Montreal, March 6.—It is possible that the Canadian Pacific Railway will, during the coming summer, proceed with the construction of a line from London to Sarnia, passing through the important oil-bearing fields surrounding Petrolea.

Take the Elevator Please!

It is faster than walking up stairs.

McKeown's Calisaya Hypophosphites is an elevator from the basement of sickness to the top story of health.

Don't try the long way. Do you want your blocks? Do you want that reserved feeling of strength? Do you want to be vigorous as a young sapling?

Get this greatest of tonics.

It cures quickly.

McKeown's Drug Store

Burns 80% Air and 20% Gas. Gives 300 Candle Power Light.

The Model Gas Lamp gives more light than any other. Lasts for months. Fits a large room with a pure white light making reading, writing and study a pleasure. Call at office or home. If not satisfactory after 24 hours trial, money refunded.

WM. McGIE,

Sole Agent for Belleville.

Tel. 38. Front St.

Green, The Butcher,

has this day received a carload of Choice Heifers from the city of Toronto.

March 3, 1905.

VERY SOON

It won't be very long before some early spring wedding causes you to look around to see what you will get your friend.

We are showing some new and pretty pieces in Silver ware at very reasonable prices consistent with high class goods.

A very handsome piece is a new cake dish with raised pierced border, silver or gilt centre at $2.50

PHONE 309 T. BLACKBURN, JEWELLER OPTICIAN

POCKET BOOK AND HAND BAG SALE.

We have about 50C sample Purses, Pocket Books and Hand Sachels, Traveller's samples, bought at less than half the regular price. We will clear them out in three lots:

LOT 1 Will be 10c
LOT 2 Will be 25c
LOT 3 Will be 50c

We will also clear out four gross Dressing Combs, black rubber, the price was 20c, to clear at 10c

We have still a fine lot of the finest patterns of 12½ Print left, to clear at (per yd.) 10c

We are selling a 10c bar of sweet pink Toilet Soap this week, at 5c or six for 25c

McINTOSH BROS.

SPOKE PEACE MESSAGE

How President Roosevelt Utilized His Inauguration.

The United States Must Show by Deeds as Well as Words an Attitude of Friendship to the Weak and to the Strong Nations of the Earth Alike—Brilliant Spectacles—The Inauguration Ball a Notable Success.

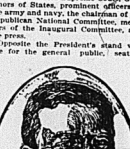
Washington, March 6. — Theodore Roosevelt of New York and Charles Warren Fairbanks of Indiana were on Saturday inaugurated respectively President and Vice-President of the United States.

A few months ago they were elected with the greatest popular acclaim ever accorded candidates by the electorate of this Republic. Saturday the verdict of the American people, rendered on Nov. 8, was confirmed in the presence of such a throng as the national capital rarely has witnessed, and with a setting of brilliant pageantry. The inauguration of President Roosevelt was made a vestal ceremony in Washington. The city is a symphony in color. The decorations throughout the city are more elaborate and beautiful than on the occasion of any previous Presidential inauguration. Twice as many flags have been used this year as ever were before, and the splendor of the scheme adopted for the city's adornment never has been surpassed.

At the Reviewing Stands.

The President's reviewing stand was directly in front of the White House. It was handsomely constructed and beautifully decorated with flag and laurel. That part of the stand occupied by the President himself, at his immediate party extended out over the sidewalk. The seats in the stand were occupied by the families and personal friends of the President and Vice-President, members of the Cabinet, the Diplomatic Corps, members of the Senate and House of Representatives, the Chief Justice and Associate Justices of the United States Supreme Court, Governors of States, prominent officers of the army and navy, the chairman of the Republican National Committee, members of the Inaugural Committee, and the press.

Opposite the President's stand was one for the general public, seating



PRESIDENT ROOSEVELT.

more than 6,000 people. Stands also were erected along each side of the Court of History, the seats rising fully to the height of the level of the process ion; in front the State, War, Navy and the Treasury Building, the latter being for the accommodation of the department employes. Through this great amphitheatre the inaugural parade moved to the music of a hundred bands.

Wire ropes were stretched on both sides of the line, and the entire length of the route of the parade, and the side streets leading into it were crowded with humanity early in the day. The crowd overflowed into the terraced stand and balconies, filled every window and fringed the cornices of almost every building with eager faces.

Women Faint.

Hundreds of women fainted in the press, and ambulances and emergency hospital corps were kept busy answering calls. Whichever way one turned he ran into an obstruction in the shape of a regiment, mass of people. Washington, so far as the itinerary of the procession was concerned, was clogged, its flow of pedestrians absolutely checked and obstructed by living masses.

With all the crowds, however, it was a good-natured throng. It laughed when the police were trod on, and chortled when it was kicked in the shins. Fights were few, and the police had an easy time of it so far as suppressing any outbursts of anger or displeasure was concerned. The bluecoats found their only labor in keeping the crowds back of the ropes.

At the Capitol.

The Presidential party in his escort started from the White House promptly at 10 o'clock and at 10.40 the President entered the capitol, where the 58th Congress was in the throes of dissolution and bills were awaiting his approval.

In the Senate, shortly before noon, the Diplomatic Corps, the Supreme Court and the members of the House of Representatives were announced. Then Vice-President-elect Fairbanks was announced and with him, President Roosevelt, the President-elect, was announced, after which the oath of office was administered to Vice-President Fairbanks by Senator Frye of Maine, President pro tempore. Then the new Vice-President administered the oath of office to the Senators-elect, and with a tap of his gavel the 58th Congress came to a close.

Meantime the people left the galleries and went in processions to the east front of the capital, where the inauguration of President Roosevelt took place. When he appeared on the stand a



VICE-PRESIDENT FAIRBANKS.

mighty cheer went from the great concourse. The cheering ceased as Chief Justice Fuller, his tall silvery hair shining over his silk and ermine robe, stepped upon the dais holding in his hand a Bible. Mr. Roosevelt stood opposite him and solemnly repeated the oath after the Chief Justice and then stooped and kissed the book, after which he delivered his inaugural address.

What the President Said.

President Roosevelt, in the course of his inaugural address, said:

"Much has been given to us and much will rightfully be expected from us. We have duties to others and duties to ourselves—and we can shirk neither. We have become a great nation, forced by the fact of its greatness into relations with the other nations of the earth, and we must behave as becomes a people with such responsibilities. Toward all other nations, large and small, our attitude must be one of cordial and sincere friendship. We must show not only in our words, but in our deeds, that we are earnestly desirous of securing their peace and happiness and extending them in a spirit of just and generous recognition of all their rights.

"But justice and generosity in a nation, as in an individual, count most when shown not by the weak but by the strong. While ever careful to refrain from wronging others, we must be no less insistent that we are not wronged ourselves.

"We wish peace, but we wish the peace of justice, the peace of righteousness. We wish it because we think it is right and not because we are afraid. We wish it as one nation that acts righteously and justly should ever have cause to fear us, and as a strong power should ever be able to single us out as a subject for insolent aggression."

Bows His Acknowledgments.

In a little while President Roosevelt was again on the avenue returning to the White House. His carriage was surrounded by Rough Riders and his way was cleared by Squadron A. The President stood in the carriage much of the time, bowing right and left in acknowledgment of the gracious enthusiasm that his appearance aroused. He returned to the White House, and after a light luncheon, reviewed, surrounded by his family, his personal friends, his Cabinet and hundreds of distinguished visitors, the magnificent parade formed in his honor.

The Inaugural Ball.

Hardly had the brilliant pageant, participated in by many marchers, come to an end when preparations for the closing function, the inaugural ball, were actively begun.

The ball was held ended but a short time when the movement began to the Pension Building began. The vanguard of the army of fashion at 9 o'clock were finally assembled, began arriving in every variety of vehicle known to every direction. The streets about the Pension Building in which the ball was held were transformed into a babel of crowded humanity footmen, anxious attaches and grouped policemen and men.

Today which was drawing to a close had been one of uninterrupted brilliancy. Nature had favored the occasion with perfect precision and ease. The inaugural ball was the greatest spectacle Washington had seen since the grand review in 1865. It remained only for the inaugural ball to end a day of unbroken propitiousness, and the ball, which began until midnight, was the most successful one ever held in the land.

Wore Lincoln's Ring.

On his right hand, during the inaugural ceremonies, President Roosevelt wore a plain gold ring with an opal setting. It is old and worn, and appears to remain priceless for centuries. It was the ring President Lincoln wore on the night he was shot, and was donated the President by Secretary of State John Hay.

125 Houses Burned.

Columbia, S. C., March 6.—Fire in Pressland, a suburb of Columbia, across the Congaree River, Saturday night destroyed property to the extent of $50,000. The loss to negroes is half a mile in length and several blocks wide. It is estimated that 125 houses have been burned.

Set Upon Off for London.

Geneva, March 6.—Father Gapon, leader of the Russian workmen on Jan. 22, who has been here for the past few days, left yesterday for London by way of Paris.

Prepared With Pure Tickets.

A gentleman in the neighborhood has covered the walls of one of his rooms with pure tickets. It is a unique and expensive hobby. Each ticket has been procured by the gentleman himself in a legitimate manner. The article was pledged are, of course, only of small value.

The Peacock.

The peacock is found in a wild state in India, Ceylon, Madagascar and many other parts of Asia and Africa.

Apollinaris

"THE QUEEN OF TABLE WATERS."

BEWARE OF SUBSTITUTIONS.

THREE CHILDREN BURN

One in Hamilton and Two in Niagara Falls, Ontario.

All Are Dead—Niagara Falls Victims Were Burned to a Crisp—In Both Cases Mothers Had Left Children For Other Duties—Father of Hamilton Child Had His Hands Terribly Burned.

Hamilton, March 6.—Lieta May, the infant daughter of George and Mrs. Gould, 428 West Main street, was burned so badly yesterday morning that she died. Her mother left her alone in a room for about 5 minutes. In some way that will never be known the child's clothing caught fire. Her screams awakened her father, who was sleeping in an adjoining room, and he lost no time in coming to the rescue. He had his hands terribly burned in putting out the flames in the child's clothing. The mishap occurred about 8.30, and the little girl died at noon. The father works at the International Harvester Company's Works, and came to Hamilton only a few months ago from Walpole Township.

Two Children Cremated.

Niagara Falls, March 6.—About 1 o'clock Saturday evening two children, 8 and 5 years of age respectively, were cremated in a cottage on Erie Street, occupied by Walter Phillips. The children were left in the house alone, the father not having returned from his work, while the mother was away even to the American side on business. The bodies were burned to a crisp.

PART OF BRAIN GONE.

Strange Conditions Surround Man Run Over by Wheel.

Joseph Adair, employed as a machinist in the G.T.R. shops, foot of Spadina Avenue, was badly injured Saturday afternoon. He was working at an emery wheel. His hand got caught in the machinery and the arm was drawn in over the wheel. The arm was broken and his head badly hurt by being drawn against the wooden framework. He was taken to the Emergency Hospital. Recovery is doubtful.

When Adair was taken to the Emergency Hospital, it was found that the brains of the motor area were lacerated, dashed out and protruded from the circular hole in the head. Several bones were fractured and the protruding portions of the brain cut away.

Adair has been unconscious ever since, and the doctors think that it is impossible for him to live. Strange to say, though, the body muscles do not seem to be affected by the removal of the part of the brain that directs them.

Adair is a married man with three children and lives on Crawford Street.

Struck by a Train.

Kingsville, March 6.—A serious railway crossing accident happened about one mile west of here Saturday morning. As the 10.15 westbound Pere Marquette train reached the crossing a horse-and covered rig occupied by Mr. William Lockhart, Sr., an aged farmer of Gosfield South, and Miss Keys of Essex, attempted to cross, but in doing so they were struck by the train. The horse was killed outright and the buggy was smashed to pieces. Mr. Lockhart is unconscious and lies interesting, and Miss Keys has a leg, arm and some ribs broken. Little hopes of the recovery of either are entertained.

Killed in Last Hour's Work.

New York, March 6.—Valentine Graff, sixty-three, employed for thirty years at the Hecker-Jones-Jewell mill, was the last man to enter the mill before the 7 o'clock whistle blew Saturday morning. Graff, who was employed as a stationary engineer, was in the way of the approach of the new Manhattan line.

107 Drowned at Osaka.

Yokohama, Feb. 11.—Via San Francisco, March 6.)—The Japanese transport steamer Natoriwa, while entering Osaka harbor, ran a part of the breakwater under construction, owing to a dense fog, and sank at once. Out of the 122 passengers and crew only 16 were saved.

BANQUET TO MR. BORDEN.

Conservative Leader Carefully Avoids Any Controversial Subject in Montreal—Goes on to Hughes.

Montreal, March 6.—Mr. L. Borden was banqueted at Club Lafontaine on Saturday evening under the auspices of Hon. L. O. Taillon, some 250 of the leading Conservatives of the city and district being present. It was supposed that the Conservative leader would refer to the school question, but Mr. Borden ignored the matter, and in the course of Hon. A. G. Angers, no one would have ever supposed that there was a crisis at on the seat of Government over the matter. Mr. Borden's address ignored all political questions generally, but he called upon his party generally to get together and organize, as if they supposed that the next contest was five years remote. In referring to E. P. Clarke's death, Mr. Borden said that it would be a loss to the House of Commons, to Ontario and a loss to the whole country.

Amusing Fake Telegram.

One of the exceedingly amusing features of the demonstration was the handing around of the following fake telegrams:

"Hon. L. O. Taillon, Chairman Borden banquet: Hear Sam Hughes is with you. Kill him.—Ahearn."

Col. Hughes took the joke in splendid part, and got even when he told how his grandmother was French and his daughters spoke the language well. Rodolphe Lemieux, K. C., and Chevrolet, made his debut as a speaker.

Hon. A. R. Angers made his first speech since he retired from public life. He urged upon Mr. Borden the fact that the French-Canadians had rights in other Provinces as well as here in the Province of Quebec.

Sir William Hingston, Mr. Bergeron, M. P., Mr. Luke, M. P., Mr. Ames, M. P., and Mr. Marchal also spoke.

The unspoken word never does harm. —Keough.

GILLETT'S

HIGH GRADE

CREAM TARTAR

ABSOLUTELY PURE.

SOLD IN PACKAGES AND CANS.

Same Price as the cheap adulterated kinds.

E.W. GILLETT COMPANY LIMITED TORONTO, ONT.

Hang It

It's the better for it.

Our shelves are loaded with the finest selection of Wall Papers, domestic and imported, which would look much better on your walls than on our shelves.

No trouble to show them. Prices right.

We do the hanging.

John Cornelius

Painting, Graining.

ART DECORATING.

397 Front St.

VEGETABLE DISHES

We have just secured about 50 odd Vegetable Dishes, all printed and gilt twined; regular price $1.00 and $1.25; clearing at 50c each.

CUSHION TOPS

100 Japanese Cushion Tops clearing at 15c each.

CUSHION GIRDLES

200 Cushion Girdles, all shades and combinations of shades, with tassels, 25c each.

SOAPS. SOAPS.

Eclipse Soap, 6 bars for 25c; Chicago Hard Water, 7 bars for 25c; Virgin Castile, 5 cakes for 10c; Just Canuck, Tar Soap, 5c., etc.

TEA and COFFEE

We ask you to give our Japan Tea at 25c, and our fresh ground Coffee at 30c, a trial; we claim they are the best value to be had in the district.

AT THE BEEHIVE

Chas. N. Sulman

Poultry Supplies

It pays to make the hens lay.—Assist them with

OYSTER SHELLS
GRIT
MEAT MEAL
GREEN BONE
MYER'S POULTRY SPICE
INTERNATIONAL SPICE
HERBAGEUM
WHEAT, CORN, BUCKWHEAT, &c.

J. C. Hanley & Co.

Phone. 214. Grocers.

There has always been something in Mr. Jakie Finkle's Candies

"All Their Own"

This peculiarity we still maintain. The same material, the same method of manufacture, the same candy maker, they are just the same candies as of yore. The cream is that with fresh cut cocoanut in it. Try some.

The old Reliable Chewing Taffy is still here and all the other favorites you used to get.

Mrs.D. Bowler

The road to failure is the one that is full of ruts.

Even the hour of adversity only contains 60 minutes.

HOTEL TOURAINE

Delaware Ave. & Johnson Park

BUFFALO, N. Y.

A modern, high-class and convenient stopping place, offering every pleasure of transient guests. Moderate prices.

Harry C. Colonius, Prop'r.

It Will Pay

To look over our stock of furniture and note the values we offer this month.

Some are taking advantage and buying now.

UPHOLSTERING. — Mr. Sills is a practical upholsterer and gives personal attention to all work.

UNDERTAKING. — Mr. Sills having had 15 years experience in this branch of the business is thoroughly qualified to give satisfaction as undertaker and Funeral Director.

Store "Phone 48.

Residence, cor. Queen and John Sts.

B. E. SILLS,

Successor to Reed & Sills.

Furniture. UNDERTAKING.

BANK OF MONTREAL

ESTABLISHED 1817.

CAPITAL AND REST (All Paid Up)

$24,000,000

(Twenty-four Millions)

Savings Bank Department

interest on sums of $4.00 and upwards allowed at current rates.

A. G. PARKER,

Manager Belleville Branch.

The Sun & Hastings Savings and Loan Co. of Ontario

Incorporated by Act of Parliament.

AUTHORIZED CAPITAL

$6,000,000.

3 1-2 per cent. allowed on Deposits payable on Call.

4 per cent: on Deposits for one year or over.

Money to Loan upon favorable terms.

OFFICE—Bridge St., Belleville.

J. P. C. PHILLIPS,

Manager Belleville Branch.

Tucker Balm

Just received a big shipment of this old and tried household remedy.

DON. G. BLEECKER.

Phone 11.

WALTER ALFORD

ARCHITECT.

Contractor, &c.

PLANING MILL—Dressed and Matched Lumber on hand.

Market Square.

Arthur McGie

MERCHANT TAILOR.

NEW Spring Goods now in stock—

—SUITINGS
—OVERCOATINGS,
—TROUSERINGS and
—SERGES.

Latest patterns and colorings.

ARTHUR McGIE, Merchant Tailor.

300 Front Street.

ROYAL PLATING AGENCY

over Lewis' Hardware Store

Bring us your Knives, Forks and Spoons.

Plating done at very low rates

Extra fine Carnations and Violets in abundance

—AT—

COLLIP'S.

THE INTELLIGENCER is printed and published for The Intelligencer Printing and Publishing House (Limited) by CHARLES JAMES BOWELL, of the City of Belleville, in the County of Hastings, Province of Ontario, at their Office, No. 493, Front Street, Belleville, Ont.

The fool never puts off until Tomorrow what he shouldn't do at all.

SECURITIES
Of the Highest Class Only
JOHN MACKAY & CO.
Canadian Bank of Commerce Building, Toronto

The Daily Intelligencer.

Burn Our Coal. You will burn no other.
DRY WOOD ALL KINDS.
C.C. Leavens
GENUINE GRANITE COAL LEAVENS

LET THERE BE HARMONY IN THINGS ESSENTIAL — LIBERALITY IN THINGS NOT ESSENTIAL — CHARITY IN ALL.

VOL. 38. BELLEVILLE, ONTARIO, TUESDAY, MARCH 7, 1905. NO. 261

When the little folks take colds and coughs, don't neglect them and let them strain the tender membranes of their lungs, Give them

Shiloh's Consumption Cure The Lung Tonic

It will cure them quickly and strengthen their lungs. It is pleasant to take.
Price, 25c., 50c., and $1.00. 26

True Bill for Murder.

Brantford, March 7.—The Grand Jury in the Spring Assizes yesterday afternoon brought in a true bill of murder against Joseph Kennedy. Judge Teetzel, in making his charge to the Jury, said that the evidence in the case was almost altogether circumstantial. The trial will commence to-day.

Baron Lambermont Dead.

Brussels, March 7.—Baron Lambermont, Secretary-General of the Foreign office, died yesterday, following a stroke of paralysis on Saturday. Baron Lambermont's aged sister, who was living in the country, dropped dead when informed that her brother was dying.

Bank in Difficulties.

Halifax, N. S., March 7.—W. H. Redding & Co., general dealers, Yarmouth, N. S., have assigned, and the Bank of Yarmouth has been forced to suspend payment. The Bank of Yarmouth was about to be amalgamated with the Union Bank of Halifax.

Promised Consideration.

Ottawa, March 7.—A deputation of lumbermen waited upon the Minister of Finance yesterday morning and asked for the imposition of a duty of $2 a thousand upon lumber. Mr. Fielding promised consideration.

DON'T MISS THIS!
"JAPANESE" WRITING INK.
Solves the Ink Problem.
—SOLD BY—
C. B. Scantlebury—J.W. London

The Battle's Rolling Tide.

Ebbs and Flows in the Immediate Vicinity of Mukden.

Awful Carnage in Greatest Battle of Modern Times—Kuropatkin's Losses Placed at 25,000, While Japs Are Said to Have Lost 40,000 Men—Japs Said to be Greatly Exhausted—Kuropatkin Launches Blow.

St. Petersburg, March 7.—According to correspondents with the Russian army, the tide of battle yesterday gradually was rolling back from the immediate vicinity of Mukden, operations up to noon having resulted in the capture of several villages west and southwest of Mukden, but late in the afternoon the Japanese inaugurated a series of desperate attacks, the outcome of which still is not chronicled. Gen. Kaulbars, who is considered to be the best of Gen. Kuropatkin's subordinates, has taken personal charge of the operations in this field. The Commander-in-Chief also is devoting his attention to the fighting in the same locality.

Nogi Has Cannon Now.

At latest reports the Japanese also had launched an attack against Putilof Hill and other points on the Russian front, presumably with the intention of regaining positions from which the Russians had ousted them during the night, and also to prevent Gen. Kuropatkin from despatching further reinforcements against Gen. Nogi's hard pressed veterans. The latter, however, have got up heavy field artillery to their support, making a much more even fight against the Russians' cannon. Comparative inactivity is the rule on the extreme left. The Russians claim minor successes against Gen. Kuroki, who, presumably having shot his bolt, and effected at least one of his objects, that of drawing Russian reinforcements, was also forwarded part of his army to reinforce the centre and west flank.

Kuropatkin Launches Blow.

General Kuropatkin has launched a blow at Field Marshal Oyama's left: three just west of the railroad.

The fighting is desperate along almost the entire line.

Kuropatkin's losses in killed and wounded up to last night are placed at 25,500.

Cyanus is believed to have already lost fully 40,000 men.

The Japanese army, according to the correspondents, is greatly exhausted.

They repeat the statement that some of General Nogi's men have not had any food for two days.

Away From Mukden.

Sakhetun, March 7.—According to reports just received yesterday afternoon the Japanese have advanced to attack along the whole line. Fighting has been in progress on the right flank of the Russian army near the Imperial tombs since Monday, but at this hour the slackened firing and the roar of the artillery indicate that the fighting gradually is sweeping further and further from Mukden. Several regiments stationed near Pouitloff and Novgorod Hills on Sunday night attacked and captured Japanese trenches, approaching under cover of darkness. The fighting was sharp and the Japanese used hand grenades, but finally were expelled at dawn.

Russians Lose 10,000.

Gen. Oku's Headquarters, March 7.—The Russians are retreating in great disorder. The escape of the main Russian forces seems impossible. It is already estimated that the Russians have lost 10,000 men. The Russians are throwing away their arms and clothing in order to facilitate their escape.

WOUNDED CRY NOT.

Road North of Mukden Crowded With Carts Filled With Men.

Headquarters of Gen. Semennkampff, near Qubenapusa, March 4.—(8 a.m.)—(Via Mukden, March 7.)—The road northward is crowded so far as the eye can reach by a continuous file of two-wheeled Chinese carts, full of Russian wounded, the best testimony of the valor with which the army of the east, fighting continuously for a fortnight, has defended every inch of ground over which it has been compelled by superior numbers to retire. Each cart bears from three to five wounded men, whose exhaustion is almost too utter for them to feel pain.

Scarcely a groan or cry is heard, not even the moans of the dying, only the dismal creak of rude wheels and the thud of the peoples' hoofs are audible. Most of the wounded have their heads covered with Chinese blankets or dirty coats, stiff with coagulated blood, matted and dirty faces, distorted with pain, sunken eyes and expanded nostrils. Here and there is seen a cart with two nondescript men, between whom is a corpse, which with every jolt, pounds against the helpless living comrades of the man whose death has sealed the distortion of unbearable agony.

A Valley of Death.

The valley in front of the Russian position has become a valley of death, and corpses strew the debatable ground, from which neither side can remove its dead. Again and again the Japanese charged down the slope and up the hill, only to fall again and again the Russians counter-attacked, trying to get possession of the "hill with the tower." No quarter was asked or given by either side. The enemy ceased only in death. Wounded with bayonet thrusts, open by sharpest or bayonet, assaying another shot with their last breath.

Here sits a Japanese upon a stone, a tombs since Monday, but at this hour the slackened firing and the roar of the artillery indicate that the fighting gradually is sweeping further and further from Mukden. Several regiments stationed near Pouitloff and Novgorod Hills on Sunday night attacked and captured Japanese trenches, approaching under cover of darkness. The fighting was sharp and the Japanese used hand grenades, but finally were expelled at dawn.

Russians Lose 10,000.

Gen. Oku's Headquarters, March 7.—The Russians are retreating in great disorder. The escape of the main Russian forces seems impossible. It is already estimated that the Russians have lost 10,000 men. The Russians are throwing away their arms and clothing in order to facilitate their escape.

FIGHT IN EVERY VILLAGE.

Dead Bodies Converted Into Breastworks by the Dozen.

Mukden, March 7.—A correspondent has just returned from spending the entire day of March 4 with Russian vanguard on the right flank, where Gen. Nogi is attacking desperately, especially at Machiapu, where there is a crossing of the Hun River, four miles below the railroad. He says that all the Japanese attacks on the march were repulsed, but only through the most heroic fighting, which was renewed yesterday morning.

The vast plain of the Liao and Hun River Valleys presented a brilliant panoramic scene. The day being clear and sunny, the movements on both sides were distinctly visible, except when clouds of yellow dust, raised by the gusty west winds, swirled down and hid the solid lines of infantry. Charge followed charge, attack, repulse and counter-attack. Russians and Japanese fighting victorly for every foot of the ground, and clinging like grim death itself to every Chinese cottage and mud wall, the only covers in the rich bottom lands.

Rivals La Haye Sainte.

Every village was the scene of struggles rivaling those of the famous La Haye Sainte at Waterloo. One regiment of Siberian sharpshooters was led in the attack by Col. Koukorin, who was wounded in the foot on Feb. 28, and directed the operations from a litter. The Villages of Sahoupapu and Lanshanpu were taken and retaken several times, Lanshanpu finally passing into the hands of the Japanese March 4. The Japanese used hand grenades emitting a suffocating gas.

From the front and the left flank the reports are of an encouraging nature. A desperate attack of the Japanese on Poutiloff Hill is said to have resulted tragically, the Russian artillery turning fire of Japanese into heaps of bleeding bodies, which the survivors quickly converted into breastworks, from which they were driven by a bayonet charge and the murderous fire of the artillery.

The attack of the Japanese Imperial Guards divisions, according to reports from Gen. Sassulitch, crumbled before the brilliant defence of the Siberian sharpshooters. On the left Gen. Linevitch holds the hills stubbornly. It is

Continued on 4th Page.

READ THIS EXTRAORDINARY OFFER!

THE New Idea Woman's Magazine

40c - One Year - 40c

In order to increase the circulation of the New Idea Woman's Magazine, we offer to the first hundred subscribers the

New Idea Woman's Magazine One Year For 40c.

This is the best illustrated Magazine published, containing:—

Practical Styles. Art Needlework. And Superb Color Plates.

Aids in Housekeeping. Good Literature.

READ THE NEW IDEA WOMAN'S MAGAZINE, FOR SALE AT:—

D. V. Sinclair & Co.



Whitewear Sale

We have been particularly fortunate in securing EXTRA VALUES combined with DAINTIER STYLES and a larger price range than in any previous season. Judging from the number of ladies who have visited our muslin department and the amount of goods sold we feel confident in stating that we have the finest and best showing of Whitewear ever seen in Belleville.

Come prepared to buy—you will want to when you see the beautiful garments trimmed with all the newest laces, embroideries, insertions, fagoting, beading and baby ribbon.

These garments are marked at a price that is very moderate indeed for the values represented—an inspection will so convince you.

CHILDREN'S WHITEWEAR

—CHILDREN'S DRAWERS Fine Lonsdale Cambric—trimmed with 3 rows of tucks, well sewn. Sale price 20c

—CHILDREN'S DRAWERS Fine Lonsdale Cambric, finished with 3 rows of tucks, trimmed on the bottom with fine val lace. Sale price 50c

—CHILDREN'S UNDERSKIRTS Fine Lonsdale Cambric, trimmed with fine Swiss Embroidery. Sale price range from ..... 60c Up

—CHILDREN'S DRESSES Balero Effect, finished in fine tucks, trimmed with fine Embroideries and Insertions. Sale price 90c

—CHILDREN'S DRESSES Fine Lonsdale Cambric, Yoke with Fine Swiss Insertion and Lace, trimmed throughout with fagoting, a very dainty little dress. Sale price $1.65

HAVE YOU SEEN "THE OUT OF SIGHT."

Ribbon Fastener

It's out of sight in every sense of the word—The neatest thing in the way of a Collar and Ribbon Fastener you ever saw. You will have no use for pins hooks and eyes, stiff forms or tieing or untieing your ribbon neckwear after using one.

The demonstrator will be only too glad to show you how at our novelty counter and the price is just..... 25c

NOTE:—Latest Parisian and New York Bows tied free of charge—this week only.

White Wash Materials

We have just received a large shipment of Beautiful White Wash Goods for Waists.

The patterns are the most attractive and the values the best we have ever offered.

The fancy stripe and stop are among the favorite ones.

An early visit will well repay you.

—See these goods while the stock is complete. Prices range 18c, 25c, 30c, 35c and 38c per yard.

SKIRTS

—Good quality Plain Cotton Skirt with 9 inch flounce of Lonsdale Cambric trimmed with narrow tucks. Sale price 45c

—Fine Lonsdale Cambric Skirt with wide tucked Lawn Flounce, edged with 4 inch frill of fine Torchon Lace. Sale price 65c

—Fine Cambric Skirt with 18 inch Lawn, frill trimmed with 3 rows of wide Torchon Insertion, edged with 4 inch Lace Frill. Sale price 95c

—Fine Lonsdale Cambric Skirt with 18 inch flounce of alternate rows of Lawn and Torchon Insertion, 2 inches wide all edged with wide lace frill—Lawn dust frill. Sale price $1.75

NIGHT GOWNS

—Gown of good quality Cotton, trimmed round sleeves and neck with lawn frills. Sale price 39c

—Fine Lonsdale Gown with yoke of narrow hemstitched tucks, edged with embroidery—neck and sleeves trimmed with embroidery frill. Sale price 68c

—Lonsdale Cambric Gown with deep yoke of narrow tucks and wide embroidery frill. Sale price 95c

—Fine Lonsdale Cambric Gown with narrow yoke of fagot stitching and lawn—half sleeves trimmed with fagotting, beading and baby ribbon—now and dainty. Sale price $1.25

The Ritchie Co. Limited

LAIDLAW & KETCHESON.

New Prints

We are showing some very beautiful patterns in this season's New English Prints and Cambries in Fancy and Plain Stripes and Figures for Shirt Waists, Dresses and Children's wear. We have handled this make's goods for years and can absolutely guarantee every yard. Price (per yard.) **12 1-2c**

Fancy Spot Piques	White Piques.
Fancy Vestings.	English Zephyrs.
Dress Linens.	White Blouse Linens
Fancy Colored Linens	

For Spring Sewing

Our values in Nainsooks, India Linens, Lawns, Dimities, English Long Cloths and Cambrics are all specially selected for fine sewing, being soft and free from dressings.

New Embroideries

Our New Embroideries never were prettier than they are this season. The selection comprises—Fine Swiss and Nainsook Edges, Cambric and Heavy Cotton Edgings, Skirtings, Allovers, Corset Cover Embroideries, Beadings and Medallions.

WE ARE BELLEVILLE AGENTS FOR "THE BUTTERICK PAPER PATTERNS" WHICH ARE ALWAYS RELIABLE.

Laidlaw & Ketcheson

Strictly Satisfactory Shoes.

Gorman's SHOE HOUSE.

NEXT DOOR TO DOMINION BANK



SCHOOL SHOES

THE kind which will please the children and will also delight the parents.

MANY MOTHERS tell us that our School Boots for boys and girls give EXCELLENT SATISFACTION

—Just step in—when passing — sometime and allow us to show these POPULAR BOOTS.

Several Styles at $1.00, $1.25, and $1.50.

CUTTERS, Cutters. CUTTERS.

We have the largest and most complete stock of

CUTTERS AND LEIGHS

—IN THE CITY.—

QUALITY the highest. PRICES the lowest.

Bolster Springs, 4000 lbs. capacity, only $9.50.

The Finnegan Carriage & Wagon Co.

INTELLIGENCER JOB OFFICE
FOR CHEAP AND ARTISTIC WORK.

Daily Intelligencer.

THE ELECTION FRAUDS IN MANITOBA.

The Winnipeg Free Press, discussing the increase of elections frauds in Manitoba, says that the rearrangement of the voters' lists was absolutely necessary. This cannot be denied. It is not, however, the necessity of rearranging the lists that has resulted in bringing a large number of election officials before the courts to answer serious charges, but the manner in which it was done. This the Laurier Government's Manitoba organs has not attempted to defend since the Liberal organizer for the province went into the witness box and told how it was done. Every election official is sworn to do his duty, "without partiality, fear, favor or affection. So help me God." He is an official charged by the law with any such rearrangement as may be necessary. He is bound by his oath to make that rearrangement "without partiality, fear, favor or affection." And how was this duty performed in a large number of the electoral divisions of Manitoba? The evidence of this man Leach, the provincial organizer of the Liberal party, who declined to tell by whom he was appointed, who declined to tell by whom he was paid, is that several of these men who had taken a solemn oath to perform their duties "without partiality, fear, favor or affection" brought the lists as they had received them from the King's Printer at Ottawa, to his office,—the office of the provincial organizer of the Liberal party, and that the revision ptovided for by law, to be also "without partiality, fear, favor or affection," was actually made by the hirelings of the Liberal party, some of whom have since been rewarded by appointments to more or less lucrative offices controlled by the Laurier Government. And what was the kind of work which these hirelings of the Liberal party performed the work entrusted to the returning officer and which he had been sworn to do "without partiality, fear, favor or affection?" Nothing more or less than a careful canvass of the province made by the canvassers of the Liberal party. Does not this make it easy to understand how some men living within a few hundred yards of the polling place had their names erased from the voters' list, while their near-by neighbors remained upon the list? A more scandalous interference with the right of the people to register their will has never been attempted in Canada. The Lott and Shibley bogus ballot-box frauds were insignificant in comparison.

TIMELY TOPICS.

The City Council, we think, acted wisely in instructing its Clerk to write other towns and small cities and find out what aid they give to their hospitals. There is no doubt at all that the Belleville Hospital is an excellent institution, and the ladies who manage it are worthy of all praise for their assiduity and self-denial, but the increase asked for is a large one, and the Council may well collect a few statistics before committing itself to the matter. This promises to be a year of heavy expenditure. So far there has been an increased grant of $200 to the Public Library, $500 to the Old Boys' Reunion; $150 to the Assessor; City Treasurer wants the Council to pay for his bond; the increased grant to the Hospital would bring the increase up to about $1600; not much for a large city, perhaps, but quite a sum for a little place like Belleville, with a robust debenture debt.

It will gratify many people to see that the Council has not forgotten the old complaint, that all doctors are not placed on an equal footing in regard to membership on the Medical Board of the Hospital. Assuredly, if the Council grants the increase asked for, it should see that all taxpayers in the city are given equal rights, the doctors among them.

The members of the Temiskaming Railway Commission have been asked for their resignations by the Whitney Government. It is altogether likely that they will comply without the unnecessary delay shown by Ross when Old Man Ontario gently suggested that he drop out.

The Russians think that Oyama has staked his all upon the battle at present going on. That may or may not be true, but, if all reports in the Japs appear to be due to get about all the glory there is going.

Poor old Kingston! The street cars have stopped running, and the Whig tries to laugh it to scorn even in this way: "Ever since those four Belleville cars were purchased by the Kingston and Pembroke Railway company, there has been trouble on the local line. Those Intelligencer-ville cars brought with them the germs of desolation. Now we've got to get a club and kill the germs."

In Nova Scotia the present winter has been the worst ever known. We knew those reliows would be punished in the way they went back on Borden.

A combination is to be started to prevent the adulteration of maple sugar. What! Is maple sugar ever adulterated?

"Ralph Connor" says he is surprised at Sir Wilfrid Laurier's action in regard to the Autonomy Bill. Why should anybody be surprised at anything Laurier does? Surprised is, and always has been, an opportunist, pure and simple. See if he hasn't some fine sails to catch the strongest winds before the present agitation is over.

A gentleman tells us he has had a letter from his 13-months-old grandson, Bertie Bell, that is the latter, through his mother, announces his intention of attending the Belleville Old Boys' Reunion. Young and old great and small, they'll all be welcome.

FOR THROAT TROUBLE.
(Montreal Herald.)

A Montreal man who returned from the other side on the Hamburg-American liner "Pennsylvania," says that the chef gave him the following list of the amount of liquids on board:

"1,725 quarts of milk, 2,714 pounds of coffee, 155 pounds of tea, 7,000 quarts of beer, 3,900 bottles of wine, 1,462 bottles of brandy and whiskey, and 2,600 bottles of mineral water."

Which recalls: "And the people murmured and said, Whom have ye that thou hast brought us up out of Egypt to kill us with thirst?"

The cedar mill in Deseronto started up again to-day, after being closed down since before Christmas. This caused many thankful hearts in Deseronto, as a resident of the town told us this morning.

A correspondent writes: "Dear Sir, —Hoping that the time is not far distant when women will take a more prominent part not only in municipal affairs, but politics as well, I enclose the article from the Montreal Star of Feb. 25th, asking you to kindly publish the same. The article follows:

"There is no field of labor more suited to women than that of education. Here in Montreal it would be, as everybody thing if there were women on the School Board. Perhaps then there would be more attention paid to the practical side of education and the girls of our poorer classes would be taught a little less Latin and Greek and a little more about domestic problems.

"The whole question of education in Canada wants to be taken up and looked into. We are in a rut and likely to stay there unless some new blood is infused into our Boards. In London they have long recognized that women are peculiarly adapted to cope with educational questions and there are always women on the London School Board."

Scoffers and rude people might say that the average School Board has enough old ladies on it at present, but with remarks of that kind we have no sympathy. It would undoubtedly be a good thing for the educational interests of Belleville if women were given a place on the Board of Education, and The Intelligencer heartily endorses the sentiments contained in the quotation given above. Now, who will immortalize himself by moving in the matter?

Gen. Sherman's definition of war seems very much applicable to the great struggle now going on before Mukden. It seems hard to realize that, in this Twentieth century, such scenes can be permitted. "In fact," he has been heard to say, "all the horrors connected with it, but surely never for such purposes as that.

Toronto fitly honored her favorite citizen, E. F. Clarke, yesterday, and in doing so honored herself.

TRY OUR Butter Scotch

McCAUSLAND BROS.
Bakers and Confectioners.

PERSONAL ...AND... SOCIAL.

The Intelligencer invites all its readers to contribute to this column all items of a personal nature, such as the arrival or departure of friends, the transaction of business men, etc. Send a post card to or telephone The Intelligencer.

Mr. F. S. Pearce, of Marmora, was a visitor in the city.

Miss Marguerite Griffin is in Toronto for a few days.

Mrs. R. Large, of Deseronto, was a visitor in the city to-day.

Miss Clara V. Haynes, of this city, is absent from town this week.

Mrs. E. J. Matthews has returned home after a six weeks visit to Niagara Falls, N.Y., and Buffalo.

Mr. Mr. Hitchon has returned to the Eastern Provinces, after spending two days with his parents here.

Miss May Matthews returned from Harrowsmith, where she has been visiting friends for the past week.

Mr. Wesley McCreary returned to Toronto this morning, after spending a few days in the city with parents.

At the Quinte: H. Douglas, W. McK Barlow, S. Johnson, H. Lake, A. A. Burbank, Montreal; E. Baker, Kingston; J. Horne, New York; D. L. Munro, Gananoque, Que.; M. O'Brien, Peterboro; J. Cooper, W. Russell, F. Armstrong, A. Pearce, J. Gleason, T. Compert, G. Hunter, J. Maclure, W. Barrett, Toronto; A. Pratt, C. S. H. Stapleton, London; S. H. Stanton, Buffalo; Mr. and Mrs. F. S. Pearce, Marmora; Mrs. Hall, Cobourg.

Congratulations

To Messrs. D. V. Sinclair & Co., who to-day commence their eleventh year in business.

Cemetery Company Met.

An adjourned meeting of the Cemetery Company was held yesterday afternoon, but not much business was transacted. The auditor's report was received and, after some discussion, was adopted. A recommendation from the auditors to the effect that the Directors should enforce payment of arrears was unanimously adopted.

IF WOMEN ONLY KNEW

That half their ills are due to impoverished blood, they would use Ferrozone and be saved lots of pain and suffering. Ferrozone is a perfect food for the blood, and supplies the strengthening elements needed to maintain health and vigor. Ferrozone is a splendid tonic for weak, nervous women and drives away these depressed feelings of dead weariness. You'll have strength—lots of it—your complexion will improve, you will feel ten years younger after a course of Ferrozone, which builds up the whole human organism; try it. Price 50c.

Notice to Pile Sufferers.

We Don't Ask You to Take Anyone's Word For What Pyramid Pile Cure Will Do

You Can Have a Trial Package Free By Mail.

We receive hundreds of letters like the following: "I have been feeling so good I could hardly believe it, after suffering with piles for a year, to find that I am once more feeling like myself. I wish you could have seen me before I started using Pyramid Pile Cure and look at me now, and you would say I am not the same man. I have gained 29 pounds, and all on account of Pyramid Pile Cure." —Walter Barnes, Box 1, R. F. D. 3, Springfield, Mass.

The regular fifty cent box of Pyramid Pile Cure and used as directed with the most unexpected results, a complete cure. It have been troubled with piles for thirty years and was in much distress and pained much blood, but at present am free from any kind of piles."—P. McKay, Weaverville, Cal.

"Pyramid Pile Cure has been worth thousands of dollars to me; it cured me after using numbers of other remedies and taking medicine from doctors. It also cured my son, although he could hardly walk, and is now as well right."—B. String fellow, Postmaster, Elko, S.C.

Try the use of Pyramid Pile Cure you will avoid an unnecessary, trying and expensive examination by a physician and will rid yourself of your trouble in the privacy of your own home at trifling expense.

After using the free treatment, which we mail in a perfectly plain wrapper, you can secure regular full-size packages from druggists at 50 cents each, or we will mail direct in plain package upon receipt of price. Pyramid Drug Co., 8109 Main St., Marshall, Mich.

Also, Remember the Full Name Laxative Bromo Quinine Cures a Cold in One Day, Grip in 2 Days

E. W. Grove on every box. 25c

A cough medicine over sixty years old

This must mean merit, solid, genuine merit. It certainly must be true that Ayer's Cherry Pectoral cures coughs, colds, croup, bronchitis, asthma. Ask your own doctor to explain why it strengthens weak throats and heals inflamed lungs. J. C. Ayer Co., Lowell, Mass.

SIR WILFRID LAURIER SEEKS PAPAL SANCTION.

SUBMITS DRAFT OF PROPOSED COMPROMISE TO APOSTOLIC DELEGATE, WHOSE APPROVAL HAS NOT YET BEEN GIVEN.

Ottawa, March 6. — Notwithstanding assurances in the Ministerial press that now everything is peace and harmony over the Autonomy Bill, it is well understood that such is anything but the case. Current rumor adds nothing to the prospect of an early settlement of the Cabinet trouble over the Separate school question. The attitude taken by the Quebec Liberals appears to have complicated the situation for Sir Wilfrid Laurier, inasmuch as it has rendered more difficult, if not impossible, the forging of such concessions as would make the measure acceptable to the Western members and to Mr. Fielding and his followers.

It is said that the Minister of Justice at Saturday's conference assured the Western group that the bill as drafted merely continued the separate school privileges now in force in the Territories. The reply of Mr. Greenway to this was: "Then why not simply say so in a clause that everybody can understand?"

The draft of the compromise suggested to meet the views of Messrs. Fielding and Sifton has been submitted to Mgr. Sbarretti, the apostolic delegate, but has not yet been passed upon by that ecclesiastical authority.

The Liberals will hold a caucus tomorrow to discuss the situation. Reports of a settlement up to the present are entirely off color. Mr. Fitzpatrick and some of his friends are canvassing to-night to try and agree upon a clause for submission to the caucus, but it is doubtful whether they will succeed.

Hon. Clifford Sifton, seen to-day, stated that the only reason he had for resigning was his difference with the Premier over the educational clause of the school bill.

Chloroformed at Sixty.

The "Press" through the civilized world are now giving a good deal of attention to Dr. Osler's pleasantries, and most people over sixty years of age are highly indignant at the thought of being put out of the way. They need have no fears if they follow Mr. J. Morrison's advice. He writes from Rathern, Que.:

"I am 72 years of age, and for more than twenty years have been a martyr to dyspepsia. All of what I suffered no tongue can tell. Notwithstanding the money I paid in doctor's bills and medicines, I gradually grew worse, and finally gave up work on the farm. My son's wife persuaded me to try Dr. Pitt's Pearl Pills. When I think of the joy this advice brought me I can scarcely express myself in words, because in less than three months I have been absolutely cured; in fact, the very first dose gave me relief. To-day, notwithstanding my age, I am a better man than I was thirty years ago; can enjoy my meals and do as good a day's work as any of the boys. My blessing on Pearl Pills; they cured me. I recommend them to every person suffering as I did. This is all I can say."

These Pills are not made from ordinary drugs in the sense of patent medicines, but are a great medical discovery based on Nature's way of healing stomach and liver troubles.

At all dealers, 25c per box, or The Dr. Pitt Medicine Co., P.O. Box 2384, Montreal.

SETTLERS' LOW RATES WEST

via the Chicago and North Western Ry. every day from March 1st to May 15th, 1905, settlers' one way second-class tickets at very low rates from Chicago to points in Utah, Montana, Nevada, Idaho, Oregon, Washington, California also to Victoria, Vancouver, New Westminster, Kootenay and other points in the Kootenay District. Correspondingly low rates from all points in Canada. Write for full particulars and folders to B. H. Bennett, General Agent, 2 East King St., Toronto, Ont.

f18.25,m4,11,18,25,a1

Time chances all things—with the exception of comic opera jokes.

THE WEATHER.

TO-DAY'S PROBS.

Easterly winds, freezing in some localities during the night. Wednesday, cloudy, with sleet or rain.

To-day's Temperature

8 a.m.	17
2 m.	30
3 p.m.	32
5 p.m.	32

BANANAS
PINEAPPLES
BITTER ORANGES
VALENCIA ORANGES
NAVEL ORANGES
MESSINA LEMONS

Jas. Wallace & Co

It's Not The Age Of the Person

But the condition of the eyes, which determines whether glasses are needed. Thousands of children wear glasses, because they need them. Thousands of older people don't wear them, because they don't need them.

Weak eyes should be assisted—made strong — relieved of strain. Glasses will do it if of the right kind.

A competent optician can select the right kind.

We have an expert Optician. He gives every case the most care and attention, and we invite you to consult him.

Angus McFee
'Phone 128.
The Store With the Big Clock.

At Wallbridge & Clarke's.
Bridge Street, 'Phone, 190.
Branch Store, Front St., Phone 157.

Coffee

Wallbridge & Clarke will demonstrate Coffee on Monday, Tuesday, Wednesday, Thursday and Friday, March 6 to 10th inclusive at their Bridge St. Store. Drop in any time and have a cup of Coffee. Everybody invited—No obligation to buy.

Honey
DELICIOUS WHITE HONEY.
In the comb. In sections.

DEATHS

GULLIVER.—At Belleville, on Tuesday, March 7th, 1905, Rufus H. Gulliver, aged 73 years.

The funeral will take place from the residence of Mrs. Gulliver, Pine street, to-morrow (Wednesday), at 2.30 p.m. Services at the house at 3 o'clock.

You must understand before you are understood.

TO MAKE ROOM FOR SPRING - STOCK

We have reduced the prices on all odd lines of

Boots, Shoes, Rubbers, Trunks and Valises.

VERMILYEA & SON

Advertising Rates.

Measurement Nonpareil — 12 lines to the inch.

Display advertisements, 10c per line.

Subsequent consecutive insertions 5c per line.

Reading advertisements, 15c per line.

Preferred position, $0 per cent. advance upon casual or contract rate.

Minimum space, 10 lines.

Marriage and death notices, 50c each insertion.

Births, 25c each insertion.

Rates for Condensed Advertisements will be found below.

All advertisements are subject to the approval of the Publisher of the Intelligencer.

Weekly Intelligencer $1.00 a year; Daily Intelligencer $5.00 a year; strictly cash in advance.

Canadian in London will find the Intelligencer on file at E. & J. Hardy & Co.'s office 39 Fleet St., London, E. C.

Intelligencer WANT ADS.

ADVERTISEMENTS under this head, 25 words or less, 25 cents for one insertion, and one cent for each additional word; 4 insertions, 75c; 6 insertions, $1.00, invariably in advance. This rate applies to all except rave-tisements for Auction Sales which will be published at two cents per word. Count 5 marks and figures as one word each.

WANTED.

Chamberlain for St. Agnes' School and cook for residence. Apply to Mrs. F. B. Lingham, after 6 o'clock. 7,8,11

Instalment Collector for merchandise accounts. Good salary and expenses. Address, Manufacturer, P. O. Box, 1027, Philadelphia, Pa.

A few men and women to work for us at home during spare time. Pleasant employment. No canvassing. Imperial Company, London, Ontario. 193-1md

A young man with ambition looking for an agency, with a chance of establishing himself in a permanent business of his own, will do well to send a p. o. to Cooper, Drawer 531, London. c31-fri3

FOR SALE.

For sale cheap or to rent, fine stone house on Charlotte St. Modern improvements, one acre ground (fruit), good barn, &c. Apply on premises.—M. H. HERBERT. m3-d&w1m

FOR SALE OR TO RENT.

A splendid brick house, eight rooms, good cellar and soft water. Grier St., College Hill. Apply to J. T. Osborne, Mora St. Box 659. m2-d1t

Re-Picture Framing And Wall Paper.

Our picture framing sale has been a great success for our customers. We have framed hundreds of pictures which ever one would have been framed under ordinary circumstances.

We continue the framing sale for 15 more days to give all a chance.

We will not guarantee the work completed during the term of the sale, but if you get the order in during this sale time limit, we will complete the work in due course —Have added two workmen to the department to keep up with orders.

Our Wall Paper Sale, too, will be continued — all 1904 wall papers at half of the regular price.

New papers arriving almost daily — for we are preparing for a tremendous wall paper business this year.

We are making the same efforts in our painting, Decorating and paper-hanging branches — with a large staff of competent workmen skilled in their various departments.

If you wish work promptly and properly executed, this is the place to order it; and remember always our prices are the lowest.

C. B. Scantlebury.

Honey is a good substitute for cod liver oil.

Weak Kidneys.

To any kidney sufferer who has not tried my remedy I offer a full dollar's worth free. Not a mere sample—but a regular dollar bottle—standard size and staple.

I make this offer simply either now or later. I ask no deposit—no promise. You take no risk. The dollar-bottle is free—because mine is no ordinary remedy, and I feel so sure of its results that I can afford to make this offer.

In the first place, my remedy, does not treat the kidneys themselves. Such treatment is wrong. For the kidneys are not to blame for their weaknesses or irregularities. They have no power over themselves. They are operated and actuated by a tiny shred of a nerve which alone is responsible for their condition. If the kidney nerve is strong and healthy the kidneys are strong and healthy. If the kidney nerve goes wrong you have kidney trouble. No other remedy troubles.

This kidney nerve is only one of a great system of nerves; this system controls not only the kidneys, but the heart and the liver and the stomach. For simplicity's sake I have called this great nerve system the "Inside Nerves." They are not the nerves of feeling—not the nerves that enable you to walk, to talk, to eat, to think. They are the master-nerves and every vital organ is their slave. The common name for these nerves is the "sympathetic nerves"—because each set is in such close sympathy to all the others, that weakness anywhere results in weakness everywhere.

This is why I treat not the kidneys that is weak, but the ailing nerve that MAKES the kidneys weak. This is the secret of my success. This is why I can afford to do this unusual thing—to give away free a full dollar bottle, that ANY STRANGER may know how my remedy succeeds.

The offer is open to every one, every where. No one is denied the remedy. Those who have tried it do not need the evidence. So you must write for it. So you will do well to order. I will then send you an order on your druggist for a full dollar bottle, standard size and staple. He will pass it down to you from one to another. Only ask for the order to-day.

For a free order for Book on Dyspepsia. a full-size bottle you Book on the Heart. must address Dr. Book on Kidney Shoop, Box Book of Women. Racine, Wis. State Book for Men. which book you want. Book on Consumption.

Mild cases are often cured by a single bottle. For sale at forty thousand drug stores.

Dr. Shoop's Restorative.

FACTORY GIRLS MARRY RAPIDLY.

A HARD PROBLEM FOR THE PROPRIETORS OF FACTORIES TO KEEP GIRLS.

It will come as a surprise to many persons when they learn that the factory girls of Detroit marry at the rate of 150 to 200 a month, says the News. The resultant embarrassment to many factories during the busy seasons makes many a manager swear that in the future he will hire the unmarriageable only. There is no sense a girl famine in Detroit. The offer of a position brings hundreds of applicants. Ethel, this, us in other fields, quantity does not mean quality, and bright, quick, reliable girls are hard to find and every inducement is offered to them to stay when they are found. "But these are just the kind that go," said the foreman of an overall factory. "The young fellows have got the habit of choosing one of them. It means more business, doesn't it, for a girl to be earning $12 a week and quit her job for a man who is earning only $10 or $15? But they will do it. Ordinarily that is not a problem, but when the love microbe gets into them you've got to chloroform them to keep them single."

Chamberlain's Colic, Cholera and Diarrhoea Remedy.

The great success of this preparation in the relief and cure of bowel complaints has brought it almost universal use. It never fails, and when reduced with water and sweetened is pleasant to take. It is equally valuable for children and adults. For sale by all druggists.

CATTLE MARKETS.

Cables Firmer—Cattle and Sheep Firmer in C. B. Markets.

London, March 6.—Cattle are quoted at 10½c to 12c per lb.; refrigerator beef, 8c to 9½c per lb. Sheep, 11c to 12c per lb.

TORONTO JUNCTION LIVE STOCK.

Receipts of live stock at the Union Stock Yards were 21 carloads, composed of 1012 cattle, 332 sheep and 15 calves.

The quality of fat cattle generally was good, though there was a lack of finish. Trade was brisk, all offerings being sold by 11 a.m.

Owing to the fact that several of the butchers' regular cows were not on sale, and the demand light, prices were about the same as a week ago. Prices ranged from $4.25 to $4.50 for choice loads; fair to good bulk sold at $4.00 to $4.80 per cwt.; bulls at $3.25 to $3.75 per cwt.

The quality of butchers' cattle was not as good as last week. Good butchers' were equire and dearer, selling at $4.25 to $4.40 per cwt.; fair to good, $3.90 to $4.20; medium, $3.60 to $3.80; inferior to common, $3.25 to $3.55 per cwt.; bulls sold at $2.25 to $3.40; cows at $3.25 to $3.50; stock and inferior at $2.25 to $3.75 per cwt.

Feeders sold at $4.75 to $5 per cwt.; export steer, sold $3.75 to $4.05 per cwt.; export bulls, $3.50 to $3.75 per cwt.

Prices are a little easier at $6 to $6.20 per cwt.

ANIMALS' WANDERINGS.

Country Nose and Town Mouse Fable Has Foundation In Fact.

The fable of the country mouse and the town mouse has a foundation in fact. Mice occasionally migrate in large numbers when food grows scarce and travel considerable distances to fresh houses. Farmers in a part of Perthshire had a good reason to become aware of this fact when a couple of years ago vast swarms of mice invaded their cornfields at harvest time.

But the mouse may travel when it has to. The rat, on the contrary, seems to take a yearly outing, in very much the same fashion as the human being. Rats are the most migratory creatures in the world. Troops of rats leave the towns at the end of summer and spend a month or two in the country, apparently in order to get a change of food which the country affords at that time of the year in the way of fresh fruit and grain. Before the cold weather sets in they are all back again in their old quarters.

Reindeer migrate with the same regularity as swallows. They move south with the winter sets in, but as soon as ever the snow begins to melt they travel steadily north, sometimes for as much as a thousand miles.

To end a holiday by deliberate suicide is so strange a phenomenon that the most ardent naturalists looked upon the stories of the migration of the lemming as a mere impossibility. Yet the facts are beyond dispute. At irregular intervals these rattlike creatures start out from their homes in the fastnesses of northern Scandinavia in huge droves numbering tens of thousands and travel southwards. Death pursues them in a hundred forms. Hawks and other birds of prey hover above them. Thousands are drowned in rivers. Yet the rest struggle on until they reach the sea shore. They do not stop. They plunge in, swim out and struggle on until at last their strength fails and they sink to rise no more. Only returns from this journey of death.—London Answers.

COTTON IN A FABRIC.

How to Tell If Worsted or Woolen Cloths Are Adulterated.

Worsted cloths are less often adulterated than woolens and are more easily detected. A cotton worsted is a lie on the face of it, for the cotton stands out with prominence, but when a cotton thread is twisted with a worsted thread, and we cannot see its presence it is only necessary to take the twist out of the thread and then examine its constituents.

Cotton, having a long staple, can be carded and combed with wool to the spun into the yarn part. This is done to cheapen the cost of production. Cotton is entirely unlike both wool and shoddy, not so much to cheapen the yarn, for cotton is generally as expensive as woolen shoddies, but is introduced to give strength or spinning qualities to the stock. In many cases the shoddy is of such short staple that it would not stand the drawing in spinning, and so it would make the ends of the yarn too high to put in enough wool to give that lacking strength, cotton is put in for this purpose.

The percentage of cotton in a fabric can be determined in this manner: Take a small piece of cloth and weigh it. Now boil it for five minutes in a 10 per cent solution of caustic soda. Take out what is left, and, if any, it is all cotton. The wool will be dissolved. The percentage of shoddy cannot be determined except by experience.

A cloth or yarn with shoddy in it is easily detected by its feel. Cloth made of all new wool is softer feeling than one containing shoddy, for the latter has lost that new, soft, springy feel peculiar to wool.—American Wool and Cotton Reporter.

Success Prolongs Life.

It is now well known that increased complexity of life with increased cultivation of sensitivity aids longevity. Luxury, "the fertile parent of a whole family of evils," modifies its progress, of course, but this is a manageable factor, says the London Chronicle. We are coming to recall personal experience to realize the force of intellectual stimulation. The interest of sport will sustain us without fatigue for distances they otherwise could not traverse. The excitement of battle will often make the presence of wounds. Self forgetfulness in all the walks of life, under the stress of love, duty or accepted duty, doubles human endurance. Success gives new vitality, new power, while a failure is another name for new life.

No Notion of Real Trouble.

"I bet I get into more trouble than any man in this state," volunteered the young fellow who was sitting in the club-house. "Nothing in the trouble line overlooks me. Why, I'd be afraid to marry."

"What! Ain't you married?" ejaculated the white-haired elderly party who was hovering over the grub-line. "Boy, you don't know what trouble is."

Charity.

She—I'm glad we went. It was an excellent performance—and for such a charitable purpose. Her Husband—Yes. Indeed! We all feel a thrill of satisfaction when we do something for charity and the thought of our money at the same time.—London Tit-Bits.

Intended.

Billie—You made a funny break in conversating the bride's father instead of the groom. Tillie—No, I didn't. I've a daughter, too, and I know what they cost.

Just as you are pleased at finding faults you are displeased at finding perfection.—Tupper.

CITY AND DISTRICT.

Advertisements under this heading TWO CENTS A WORD, strictly cash in advance. Insertions one cent a word. No local charge as less that twenty-five words.

The subscription price of THE DAILY INTELLIGENCER is $5.00 per annum, or 25 cents per month. Subscriptions must be paid strictly in advance.

An entertainment of special interest will be given in the Albert St. Baptist church on evening of Fri. day, March 10th. Programme will consist of readings, dialogues, statue posing, tableaux, Scottish humor, vocal and instrumental music. Admission 15 cents. Proceeds in aid of athletics. 4,7,9

When travelling by land or sea buy your tickets from S. Burrows, C.P. R. and general ticket agent, Belleville.

T. Haslip, butcher, has just received a choice carload of Western cattle. m3-6t

The Intelligencer staff desire to thank Mr. A. Ward, of Chatterton, for the gift of a basket of fruit, which were beauties of the Bull Water variety.

Police Magistrate Flint's court was a busy one again to-day.

To-day's market was rather slimly attended. Prices remain about the same.

A meeting of the Historical Society will be held in the Officers' Quarters to-night at 7.30. All are welcome.

Mr. A. W. McCreary, of Toronto, spent the past two days in the city, the guest of Mr. Wm. Bollard, barrister. Mr. McCreary was the fifth old Belleville boy to take out membership card in the Belleville Old Boys' Association. He attended the meeting last Friday evening, and says he was the most pleasant evening he has spent this winter. He hopes soon about three hundred present.

TO KNOCK OUT COLDS

And cure them in an hour without resorting to nauseous drugs just use fragrant, healing Catarrhozone. Complete, powerful, prompt and certain cure for colds ever discovered. No medicine to take, you simply breathe the balsamic vapor of Catarrhozone. It never fails to take out the worst colds and is so simple and convenient to use that no one can afford to be without it. Each Catarrhozone inhaler in your pocket, use it occasionally and you won't have colds. Complete outfit, $1.00; trial size 25c.

THE MARKETS.

Liverpool and Chicago Wheat Closes Lower—Live Stock Markets. The Latest Quotations.

Monday Evening, March 6

Liverpool wheat futures closed to-day 9d to 9½d lower than a week ago, and corn futures 4d higher.

At Chicago, May wheat closed 1c lower than Saturday, May corn unchanged and May oats ¼c up.

FOREIGN MARKETS.

London, March 6.—Wheat—On passage heavy and depressed. English country markets of Saturday firm. Corn—On passage rather firm.

Liverpool—Spot—Mark Lane Miller Market—Wheat—Foreign quiet with a small business. Corn—Spot—American firm, with small business. Flour—American firm, with small business. Flour—Spot—Quiet but steady. English trade, but steady.

THE VISIBLE SUPPLY.

	Mar. 6th.	Mar. 5th.
Wheat	25,565,993	24,620,000
Corn	10,019,000	10,019,000
Oats	15,625,640	10,255,000

Wheat decreased 967,000 bushels during the past week, corn increased 645,000 bushels, and oats 4,870,000 bushels.

The total amount of wheat visible and in transit decreased 1,612,000 bushels. Previous to this last week and 73,528,000 bushels last year.

LEADING WHEAT MARKETS.

	Mar.	July.
New York	115	102¾
Chicago	1.20	99¾
St. Louis	.....	100
Detroit	113¾	103¾
Toledo	113¾	103¾
Minneapolis	113¾	103¾

TORONTO PRODUCE MARKET.

Cereals—

Wheat, white, bush	$1 06 to $1 08
Wheat, red, bush	1 06
Wheat, spring, bush	1 02
Wheat, goose, bush	0 99½
Barley, bush	0 52
Rye, bush	0 56
Beans, bush	1 90
Peas, bush	0 75
Oats, bush	0 34
Buckwheat, bush	0 54

LIVERPOOL GRAIN AND PRODUCE.

Liverpool, March 6.—Wheat—Spot, nominal. Futures quiet; March nominal, May 8s 10d, July 8s 10½d.

Corn—Spot firm; American mixed, new, 4s 2½d; American, old, 4s 3½d. Futures firm; March 4s 2½d, May 4s 1½d.

Bacon—Short cut, 28 lbs., 32s.

Lard—Prime western, in tubs, new, 35s 6d; American refined, in pails, steady, 35s.

Cheese—American finest white steady, 52s.

Hops—In London (Pacific coast) steady, £2 to £3 5s.

The imports of wheat into Liverpool last week were 70,000 centals, and of flour 20,000 sacks and 2,000 barrels.

The imports of corn from Atlantic ports last week were 64,000 centals.

NEW YORK DAIRY MARKET.

New York, March 6.—Butter—Irregular; receipts, 7,303 packages; creamery, extra, 26c to 26½c; firsts, 24c to 25c; seconds, 23c to 24c; state dairy, common to extra, 23c to 26c; renovated, common to extra, 22c to 25c; western imitation creamery, 22c to 24c; state, common to extra, 20c to 26c; western factory, common to extra, 20c to 23c; western ladle, 20c to 22c.

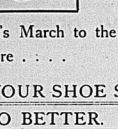
Cheese—Firm; receipts, 1,803; state, full cream, colored, choice, fall make, fancy, 13½c; do., do., do., late make, 13c; do., do., do., small, 13½c; do., do., do., white, 13

March 1905

And it's March to the letter in our store . . .

MAKE THIS YOUR SHOE STORE

YOU CAN'T DO BETTER. DON'T THINK YOU CAN DO AS WELL.



Bring in all the children, not forgetting baby, and we'll shoe the entire family in a manner that will please you, and at prices that will bring you here again.

New Spring Goods Arriving Daily

The **J. J. Haines** SHOE HOUSES Belleville, Napanee and Trenton.

PIES.

Fresh Pies out in time for your dinner, made on large 9 inch heavy paper plates, so there will be no charge for plates.

Lemon 20c, Mince 20c, Pumpkin 15c, Apple 15c, Meat Pies 5c each. ICE CREAM EVERY DAY.

Ed. F. Dickens.
—CATERER

Don't Get Rusty

Keep posted in all that's new, up-to-date and the latest in Cooking Utensils, Crockery, Tea and Coffee and all the other useful things from the common dishes up to the finest silver plate –See the new Potato Diicers 40c each, Cereal Cookers $1.00, Egg Poachers 7c and Pie Funnels 8c.

STROUD'S 40C QUALITY OF TEA IS MAKING NEW FRIENDS. DAILY.

STROUD'S Tea and China Store Opp. Asylum Gates—Merrison Front Street, Belleville

STROUD'S 'PHONE 301.



Girls' Boots

Paying for them is the easy part.

—Misses' Dongola and Box Calf Laced or Buttoned Boots, heel or spring heel, sizes 11, 11½, 12, 12½, 13, 13½, 1, 1½, 2, regular price $1.25 and $1.35 Sale price.. $1.00

—Misses' Box Calf Laced Boots, spring heel, sizes 11, 11, 12, 12½, 13, 13½, 1, 1½, 2, regular price $1.75. Sale price $1.25

C. E. SMITH.

334 FRONT STREET. "Alex Ray's Old Stand.'

INTELLIGENCER JOB OFFICE
FOR CHEAP AND ARTISTIC WORK

Daily Intelligencer.

TIMELY TOPICS.

It is hinted that the last has not yet been heard of that petition which certain pupils of the High School tried to get in circulation, asking for the deposing of Mr. E. F. Milburn, principal of the High School. The matter, we are told, is liable to come up before the Board of Equation next Friday night, and several parents, as well as pupils, may be hauled over the coals.

They had an awful time in the Council last night. One of the longest sessions on record.

First the Mayor began to yawn,
Next it spread to Ald. Painter
'Hoot, mon! There's lots of gas in the nicht,'
Said the chief who wears the Tam o' Shanter.

Has anybody heard anything about the drill shed site lately? It's a long time between reports.

TIMELY HINTS.

When thinking of this fright time, this late fat met with overwhelming success, and that that strengthold of the Russians will prove another Sedan.

Japs Left 2,000 Dead.

Mukden, March 7.—Yesterday's artillery duel lasted until sunset. The firing was fiercest at Putilofsky, which was set on fire by shells. Shrapnel is responsible for nearly all the wounded. Yesterday's fighting was practically a preliminary shelling. Night attacks on the centre and the flanks were repulsed. The Japanese left 2,000 dead in front of the line.

Russ Ship Patrols Red Sea.

Aden, Arabia, March 7.—A Russian warship is reported to have entered the centre of the Red Sea. She has been patrolling the waters, causing passing vessels

Another Assassination.

Bialystock, Russian Poland, March 7.—The Chief of the Police of Bialystock, 52 miles from Grodno, has been assassinated.

To Jail With Them.

Montreal, March 7.—Messrs. Gaynor and Greene, the American contractors, who are alleged to have cheated the Washington Government by over half a million, yesterday appeared before Police Magistrate Ethier and were remanded for eight days. He refused to grant bail, and sent the prisoners to the custody of the jailer.

WYNDHAM RESIGNS.

Redmond Says it is Evidence in Favor of Home Rule—Balfour's Explanations

London, March 7.—Premier Balfour announced in the House of Commons today that Mr. Wyndham, the chief secretary for Ireland, had tendered his resignation of his great office, but his principal reason for resigning was the fact that the recent controversy made it impossible. Mr. Horne had greatly injured, if not altogether destroyed the value of the work he could perform as Chief Secretary for Ireland.

Mr. Balfour added that he did not propose to give into the means of the controversy, although there were features in it to which he had very strong objections. Mr. Wyndham did not believe that he would be able at the present time to undertake the duties and anxieties of his great office, but his principal reason for resigning was the fact that the recent controversy rendered

Millions of People

Enjoy it daily. Are you on the list ?

"SALADA"

BLACK, MIXED OR GREEN.

The World's Preference

Linked by Fate

BY CHARLES GARVICE

Author of "The Verdict of the Heart," "A Heritage of Hate," "Nell of Shorne Mills," "Paid For," "A Modern Juliet," Etc.

CHAPTER I.

The moon shone in regal splendour on one of the most beautiful spots on this fair earth.

It was one of the islands which lie off the eastern shore of Australia. A gentle breeze stirred the foliage, the waves lapped in on the golden sands and broke gently on the rocks, making a music as soft and soothing as the brooding, opalescent light that lay on the scene and turned it into a dream of fairyland.

And a man stood on the beach, and looking round upon this fairyland, cursed it. Surely neither his language nor his mood was well made; one of those good-looking young men which the public schools and the "varsities turn out with unbelievable regularity. He was an athlete and strong, but in the moonlight he looked wan and pale and infinitely weary, with the weariness of doubt, anxiety and sleepless care.

His serge suit was tattered and torn and shrunk by the water and the sun, and his shapely head was covered by a battered hat made of leaves.

As he stood looking moodily before him, there was nothing in a rough suit at a little distance from the beach, another young man. He was by no means an athlete, but small and thin and lithe, and he wore the remains of a black serge suit of clerical cut; for he was a clergyman. He was even pale and more thin than the man on the sands, and he pressed his thin hand to his chest and coughed as he came along slowly and painfully.

The two men looked like characters in an old fashioned farce; but there was tragedy here. For these two men, with sundry other persons, were all that remained of the crew and passengers of the vessel Alpina, which eight days previously had been wrecked on the coast of that part of habited island.

The Reverend Arthur Fleming crawled to his companion's side.

"You have seen nothing, Mannering?" he asked; not as one with hope of an answer in the affirmative, but as if the question were a formula which had grown into a habit.

Vane Mannering shook his head.

"No," he said, gravely; "and I am afraid we're not likely to. In my opinion, this beastly land is one of the numerous groups which is quite out of the line of shipping. The fact that the Alpina lost her course proves that, I think."

"You mean that there is little hope of rescue?" said Arthur Fleming in a low voice.

"Very little chance," assented Mannering. "Of course, I can't say for certain. If they had taught me geography at Eton or Oxford, instead of Latin and Greek, and several other still more useless things, I might give a guess as to where we are; but as it is I've no idea. If

the fun;" and I don't cough any more just here. We'll both turn in presently. "Why, don't you smoke?"

"I gave my last pipe to the Doctor," Mannering replied, casually. "He wanted it worse than I do."

The strident sound of a concertina floated unmusically from one of the three huts, and was followed still more unmusically by loud voices and laughter.

"The men seem merry to-night," remarked Fleming with a sigh.

"Yes," said Mannering, "I gave out a tot of rum to each man this evening. I wish—" He hesitated, and Fleming looked up at him quietly. "I wish they were here," continued Mannering. "They are an element of danger, Fleming. Up to the present, they have behaved fairly well, for it is only since the last day or two that they've begun to grouse, but how long will they continue to behave well? For instance, how long will they be content to let me deal out the rum? They know where the keg is, I suppose, and they are getting at it."

"They're—they're not all bad," suggested Fleming. "They have stood by us up to now."

Mannering nodded. "No, they are not all bad; but there are one or two black sheep amongst them. I mistrust that Lascar and the other stoker, Jones. He is always haranguing the rest. I saw him skulking round the Doctor's hut last night. If they were Englishmen one would not have any misgiving; but the Lascar has his shoulders. We man our ships with the scum of the earth, Fleming, just as we fill the East End of London with aliens to take the bread out of the mouths of our own poor." The noise from the men's hut grew louder. "I think I'd better go and see what they are doing," he said.

He and Fleming approached the hut quietly and looked in. Some of the six men were lying full length on the ground, others seated on stools roughly constructed of the limbs of the trees. In the centre of the hut but stood the keg of rum, and Monkey Jones was just helping himself to liquor into a can. They had all been drinking freely; and were growing excited.

Fleming groaned as he saw the keg. Mannering's face grew stern; but he uttered no sound, and gripped Fleming's arm to warn him to silence, for the Lascar was speaking.

"We are what you calls pals," he was saying, in his soft, yet guttural voice, his black eyes rolling evilly on the faces of the listeners. "We are pals, and we'll stick. Ah, that's Mister Mannin'in that ish trickin' us, lying and lying to us from the boat from the ship, all the dreadful uncertainties of our position with something more than heroism, heroism always suggests to my mind a kind of silly fancy and self assertion, but she has been not only fearless, but cheerful and self-control, and yet trustful. I tell you, Mannering, when I think of her my heart goes out in gratitude to God for His creation of sex. Who would have thought that such a slim bit of a girl, who seemed all gaiety and lightness of heart, would have proved such a noble character?"

Mannering nodded. "She is still keeping well? I was afraid she might get a touch of fever, such as the rest of us have had."

"She had a slight attack," said Fleming; "but she warded it off, with all with a courage as great as her patience and self-denial. The Doctor is about the safest he is still very weak and his mind seems cloudy, but I insisted upon going out, and he has taken his hammer with him to knock off bits of rock, and so on."

"Let him," said Mannering, grimly; "it will amuse him and keep him from brooding on the situation. I wish I could get hold of a good piece of rock, instead of standing idly here!"

"How can you talk so, my dear Mannering?" he said. "You have been our leader, our sole support; you have worked indefatigably from morning to night. But for you we should all be lying at the bottom of the sea. How can you talk of lack of your energy, your pluck, your wonderful power and resource?"

Mannering shook his head. "I have done little enough," he said, modestly. "You ought not to be out here, Fleming," he added, as Fleming's cough shook his frail frame. "Go and get to bed."

"Not while you are here



FROM THE COVER DESIGN OF THE MARCH METROPOLITAN.

THE LATEST NOVELS, FREE

The METROPOLITAN MAGAZINE'S Great Special Offer to Readers of this Paper. A Rare Chance for Novel-Readers.

Everybody likes to read a good novel. Here is a chance for them to get the very latest, best, and most popular novels, free. They are all bound in cloth, and are the regular editions sold in the bookstores at $1.50 per copy.

By the actual reports of the booksellers throughout the country, the six best-selling books to-day are—

1.—THE MASQUERADER, by Mrs. Charlton. The story has created more interest and more discussion than any other novel for a long while.

2.—THE PROSPECTUS, by Ralph Connor, the author of "The Man from Glengarry," "Black Rock," and "The Sky Pilot."

3.—BEVERLY OF GRAUSTARK, by George B. McCutcheon, author of "Graustark." It is a fascinating story, full of incident and romantic interest.

4.—THE SEAWOLF, by Jack London. This story has created more interest and more discussion than any other novel by the author of "The Call of the Wild."

5.—THE PRODIGAL SON, the newest and strongest, of Hall Caine's novels. Author of "The Christian."

6.—GODS' GOOD MAN, by Marie Corelli. An absorbing novel in which Miss Corelli discusses some vital problems of the day.

Our SPECIAL OFFER Is as Follows:

To any person who will send us two yearly subscriptions for the Metropolitan Magazine, we will send, free of all charges, any one of the popular novels mentioned above.

Every reader ought to find in this list something to suit his taste.

The subscriptions must be accompanied by the regular subscription price of $1.00 each. Send us two subscriptions, your own subscription and that of a friend (or those of two friends), with $3.60 (the regular cost of the two subscriptions alone) and you will receive free of all charges, one of the novels advertised above. Remember, the price of these books is $1.50 each.

Look out that our friends should be careful to request the books when ordering subscriptions.

Cut Out This Coupon in Ordering and send it to us with $3.60.

THE METROPOLITAN MAGAZINE, 3 W. 29th St., New York City.

I accept your special offer and send you $3.60 herewith. Please send one subscription for 12 months, to the following address:

SUBSCRIPTION NO 1

Name .....
Street No. .....
Town ..... State .....

SUBSCRIPTION NO 2

Name .....
Street No. .....
Town ..... State .....

Please also send Book No. ..... to

Name .....
Street No. .....
Town ..... State .....

Begin Your Subscription with the

Great March Number (NOW READY)

Contains 20 Prominent Features A cover designed by Edward Penfield, 100 illustrations (some of them in color), six short stories, and 128 pages. One of the features of the number is

PRESIDENT ROOSEVELT

from the stand point of a Southern Democrat, By THOMAS NELSON PAGE.

A typical Southerner writes this article about the President. It is a critical and digni fied estimate of the President. The whole paper is very stan ding and admirably serves to call attention to the changing attitude of the South toward Mr. Roosevelt!

....OUR VITAL ARTICLES ARE....

(1) The Financial Centre of the World By BURTON J. HENDRICK, ILLUSTRATED BY JULES GUERIN.

(2) Richard Wagner's Greatest Romance.

An account (illustrated in colors) of Wagner's love-story. The woman whom he really loved, and who inspired him to write his greatest musical-drama. By James Huneker.

(3) A New "Uncle Remus" Story By JOEL CHANDLER HARRIS, ILLUSTRATED BY A. B. FROST.

AND SIXTEEN OTHER FEATURES.

At all News-stands 10 cents per copy.

FARM AND FIRESIDE.

Timely Hints Which Will be Appreciated by the Progressive Farmer and His Housekeeper.

AGRICULTURAL.

Farm Hints for March.

This is the month in which there should be a large addition to the number of cows giving milk, and the work at the barn will increase in proportion.

Some care will be necessary in feeding the cows giving milk just enough fodder and grain to produce best results. A good appetite should be maintained, and while they should have all the feed they can make the best use of, they should by no means be overfed.

There is a prospect for good prices for butter during most or all of March and it will pay to take the best possible care of the cows. They should not be allowed to shrink in milk if good food and care will prevent.

Raising Spring Calves.

Where the cows come fresh in milk largely during the spring months, then there should be the usual attention given to raising calves.

In large dairies with an abundance of milk calves are raised to quite an extent for the butcher. For this purpose the calves from the largest cows are preferable.

Maple Sugar Making.

In some parts of Canada this is quite an important industry, and often adds largely to the receipts from the farm. Some time during this month we may look for and expect the season to commence. Once in a while, but not often, most of the sugar has been made in March and then again in April.

The sap will be ready to secure the first and best runs of sap. After such a long winter it would not be strange if the sugar season should begin early and run late in order to make the most of it, as there there will probably be a good demand and scarcity of sugar of fine quality, and this is the kind that every farmer should aim to produce.

In the best up-to-date sugar orchards only the most suitable utensils and methods are employed, all being of tin, galvanized iron, or iron, no wood being used.

The Farming Tools and Machinery.

If there are any new purchases to be made no time should be delayed, and if repairs are necessary they should be attended to in season.

With the great scarcity of help for the farm that now prevails and the still greater wages demanded, there is a necessity for doing all possible work by the aid of horses and the best of implements for the purpose. And it is the time to do most of this work with these and in a most satisfactory manner. Seeding machines for the smaller grains and grass seeds that do the sowing and covering successfully at one operation, and corn planters that will drop the right seed in each place and hill at the same time, doing it better than it can be done by hand.

Where potatoes are raised on a large scale there are machines and implements for this particular purpose that will perform the work rapidly and well.

Seeds for Farm and Garden.

It will pay you to give the best of attention to selection of all seeds for the farm and garden. It certainly does not pay to go otherwise, for just as sure as "like produces like," so true will it be that "as we sow so also shall we reap." With the soil put in good condition for profitable production there should be sown or planted seed that is pure and true to name, so far as this is possible.

The best quality is none too good —the cost may be a little more than for the ordinary kind, but will be of small account in the end. There are different varieties of different cereal grains, but some are found to be better than others, for the best. Think it may be said of corn. Get the kinds best adapted to the climate and soil you have in which it is to be planted. Seek for earliness first and then size and productiveness to correspond with local conditions.

Potatoes can be improved by selecting the best in the digging time, and if this plan is followed up from year to year they will improve rather than deteriorate, as they otherwise would. Good varieties of corn can be improved by yearly selecting the best specimens as grown on the farm. Wheat, oats and barley can be much improved by running through a good fanning and grading mill.

In this process the inferior grains will be removed as also the worthless seeds. There is usually more difficulty in getting clean, pure grass seeds than those of grain, but some thing can be done in this line of earnest thought and a knowledge of where they are grown.

DAIRY DEPARTMENT.

Cost of Producing Jersey Milk.

Does Jersey milk cost too much in food? This is a pertinent question for the dairyman, and especially for the Jersey breeder. Some would probably answer, Yes, offhand; but the question will bear a little closer examination. It is common and somewhat plausible assertion that the breeds of cattle giving milk low in percentage of fat, such as the Holstein and Ayrshire, although unquestionably not comparable as economical butter producers with the Jersey and Guernsey; still, their milk being large in volume and containing a good percentage of solids other than fat, is therefore produced cheaper than the richer milk of the latter breeds. But is not this conclusion precipitated by the fact, that milk which is rich in fat is also rich in casein, as shown by the analyses of thousands of samples of milk? It is the solid matter, not the water, that gives value to milk and quantity only, without regard to quality, cannot properly be taken in examining this question.

Let us see what light the results of the St. Louis Demarara test throw upon the matter. The milk of the Jersey herd was produced at a cost of 1.55 cents per hundred pounds, and that of the Holstein herd was produced at a cost of $2.15 cents per hundred pounds, so that the Jersey milk cost 60 cents more per hundred pounds than the Holstein milk did. But this statement does not conclude the matter, for the Jersey milk contained 4.7 per cent. of fat, which at 20 cents per lb. was $.94 per hundred pounds, then the Holstein milk, containing 3.4 per cent. fat, would be worth, at same rate, but eighty-five cents per hundred pounds, then, the Jersey milk cost 42.5 cents more per hundred pounds than the Holstein milk did, it was worth, at same ratio of value, thirty-three cents more per hundred pounds.

The Jersey milk contained 8.8 per cent. solids not fat, and 4.7 per cent. solids not fat in the Holstein milk. The Jersey herd produced total solids at a cost of 14.4 3.10 cents per pound, and the Holstein herd produced total solids at a cost of 4.7-10 cents per pound. To produce the Jersey product more per hundred pounds than the Holstein milk did, it was worth, at same ratio of value, thirty-three cents more per hundred pounds.

The Jersey milk contained 8.8 per cent. solids not fat, and 4.7 per cent. solids not fat in the Holstein milk. The Jersey herd produced total solids at a cost of 14.4 3.10 cents per pound, and the Holstein herd produced total solids at a cost of 4.7-10 cents per pound. To produce the Jersey product more per cow per day, returned a net profit of $2.12 more than the Holsteins, with a production of milk averaging 42 pounds per cow per day. Estimating the net profit of butter at 20 cents per lb. To say that the Holstein is a better breed of cows for butter than did the Jersey herd, is to say that 2 and 2 do not make 4, and is unqualifiedly the best. As to the Ayrshire breed of cows, nothing can only be answered that no such test was made.

Substitute for Lime. — Please inform me if there are any fertilizers that will take the place of lime? If so, where can they be gotten? I think it would be a good idea for you to write to what my soil needs, but cannot be expensive by the time I get it delivered that is. I have tried a good many fertilizers in my wants, but they do not suit for the first crop and then leave the land poorer than it was before. (Naturally there is no fertilizer that acts on land exactly as lime does except lime itself. Lime corrects the acidity of old, long-used soils; it facilitates clay soils to be tilled and planted; it sets free certain plant foods; it is itself a plant food; it is an essential for the development of bacteria that convert decaying organic matter into plant food and assists to grow crops, and finally it is absolutely necessary for the existence of the bacteria in the nodules on the roots of legumes, and to aid in making the nodules do their work to the best of those legumes and to other plants. Unfortunately, at present, the common use of lime without due regard to its functions is responsible for the fact that it is not exactly what you say, make the land poorer. It aids in the rapid destruction of the humus that is in the soil which, though not itself a plant food, is the source of nitrogen and hence in that it increases the waterholding capacity of the soil and makes it able to withstand drought. We recommend the use of commercial fertilizers for immediate results, but for yard manure, rather than as substitutes for it. We recommend lime as for general farm crops, they can be wisely used alone year after year without any grass dodger or permanent fertility of the land. The whole question is a complicated one and therefore easy to find. Moreover, lime is the cheapest of fertilizers as far as the price per ton is concerned. Other fertilizers, which do not act on the soil themselves, but give greater returns probably, but it would be an experiment to test your soil of your farm to determine which fertilizer you should buy.)

Poultry manure and bones. — Will you please tell a city ignoramus how to make bone meal? Is it to be used with hen manure? The former contains potash, I believe, and the latter does not. What happens when they are mixed? In one article you have advised a subscriber to apply them to the land separately—why? (The chief fertilizing substance in poultry manure is nitrogen in the form of ammonia, and the addition of either bone meal, lime or any alkaline compound is mischief. In the poultry manure, the nitrogen passes off into the air in the form of ammonia. Chemically stated, the transformation is something like this: The ammonium nitrate of the manure mating with the caustic potash of the wood ashes is resolved into potassium nitrate, water and free ammonia, which latter passes off. Mixed with the hen manure has just the opposite effect, because these materials mechanically absorb and conserve the volatile ammonium compounds.)

A Horse's Ration.—Can you advise me what the feed should be per day or week for 150 laying hens? We have been feeding per week as follows:—Two bushels of corn, one bushel buckwheat and one and a half packs of wheat. Our chickens also have all the cabbages they choose, no ensilage. We (About four ounces a day per head is the average grain ration for a hen; some pull out more, some less. This would be about 260 pounds per week for 150 hens; you are feeding about 200 pounds, not enough, and your ration is bad—too much corn. Mix 100 pounds wheat, 75 pounds oats and barley (about one-half of each), 25 pounds buckwheat and 60 pounds cracked corn. This will be a better ration for the hens. The cabbage is good for them in addition to the grain. This grain ration should be fed in a litter of straw, so that they will dig and scratch for it.)

Making a dressy.—I wish to buy a 3-year-old Holstein heifer up to one and then in the month or months. Too much care cannot be given these matters. If one would avoid the ills arising from their presence, the earcases of all animals that die should be either entirely consumed by fire or buried not less than four feet deep ground. Less than this will not insure safety; and six feet is better still. four.— The Country Gentleman."

DOMESTIC ECONOMY — WAYS WITH PARSNIPS.

To insure best results in cooking parsnips, they should be fresh and crisp; the parsnip is wholesome, to cook, coming at a time when one is rather tired with all the every-day vegetables." For breakfast they may be boiled, served with butter, the same as sweet potatoes.

Stewed Parsnips.—Wash and scrape the parsnips—if large slice lengthwise or quarter them. Place two or three slices of fat salt pork in the bottom of a stew kettle. When these have extracted browned to one side, place the quartered parsnips on top, season to taste with salt and pepper; then add about a pint of water, more closely, so as to confine all steam possible. If fresh pork only is used, they will be done in fifteen minutes, and to take as hot as possible.

Fried Parsnips.—Cut the scraped parsnips into thin slices lengthwise, then in strips across them in meal or graham flour; fry brown in butter, or Excelsior

Preliminary
Showing of

NEW SPRING CLOTHES

We take pleasure in informing you that the advance guard of the Spring 1905 Suits, Topcoats and Raincoats for men and young men has arrived. A comprehensive gathering of the correct, up-to date fashions of W. R. Johnston & Co., and other reliable makes may be seen.

Men's and Young Men's Spring Suits—$6.00 to	$18
Men's and Young Men's Top Coats	6.50 to 13
Men's and Young Men's Raincoats	6.00 to 15

NEW SPRING HATS AND FURNISHINGS

Are also arriving and being shown daily. The new shapes in Soft and Stiff Hats—the new Spring Shirts and a full line of Neckwear and Hosiery in the latest effects are already to be seen.

All Winter Suits and Overcoats

For Men and Young Men are being closed out at a fraction of their worth.

All our finest Overcoats, all Storm Coats and Ulsters, all Fur and Fur-lined Overcoats at prices to make it worth while to buy for next winter.

Big price reductions on all that's left of our Men's Trousers, Gloves and Caps—Come and see.

Quick & Robertson

BELLEVILLE'S BEST CLOTHIERS AND HATTERS.



ONE DOLLAR

buys more Groceries at our store than anywhere else in town. Special prices in Canned Goods, crisp Crackers in packages or by the pound, fine Pure and Granulated Sugar.

THE EXTRA GOOD QUALITY of everything we sell makes these special prices a matter of importance to every careful buyer.

W. R. CANNRITE

New arrival of fresh Dairy Butter at 25c lb.

Glove Sale

Don't think for a moment that winter has deserted us—and Gloves are still as necessary as they are fashionable.

$1.50 Gloves for	$1.15
1.25 Gloves for	1.00
1.00 Gloves for	.79
.75 Gloves for	.59
.50 Gloves for	.39

Chas. J. Symons,
successor to W. B. Deacon.
Shirts Made to Order, 248 Front St.

Youth and Freshness

Is the feeling one has after taking a box or two of

WATERS' RED IRON BLOOD PILLS.

None better as a TONIC and BUILDER.
25c box—5 boxes $1.00.

WATERS

Bananas are beneficial to sufferers from sheet complaints.

Pertune knocks one: then goes away. Adversity will pound all day. The wrath of suspension is often thwarted with gloves.

Strawberries are astringent and scorch the liver when it is suffering from inaction caused by over-eating.

The Toggery Shop

We are now settled in our new furnishing parlors

"Next Door Anlgo-American,"

where we will welcome all our old customers.

For a few days we will close out at cost all Odds and Ends of winter stock.

As you are aware we have nothing but new goods.

J. J. McGUINNESS, Men's Furnisher.
Fine Neckwear a Specialty.

Auction Sale.

At the residence of R. E. Clarke, corner Victoria avenue and Charles street, Queen's Ward, household effects, consisting of Heintzman piano, books, pictures, bedroom suites, carpets, curtains, stoves, dining-room furniture and kitchen utensils, a quantity of wood, two cows, also 1 horse, 1 light wagon, 1 sleigh and harness. Horse and rigs will be sold at 3 p.m.

Sale Wednesday, March 8th, 1905, commencing at 9:30 a.m.

J. G. DAVISON,
Auctioneer.

4.3t

MUSIC AND THE DRAMA.

SMALL CROWD; POOR SHOW.

A small audience was present at the Curtain last night to witness the production of "Hearts of Oak," and those who stayed away are to be congratulated. The show all through was very "punk," with a capital P. The storm seem in the first act was about the best thing in the performance, and people have, perhaps, had too many storms lately to properly appreciate one on the stage. The leading characters in "Hearts of Oak," namely "Terry Denison," by James Heron and "Crystal," by Miss Sadie Daily, were not so badly played as they might have been. The singing by the trio was the best feature in a poor show.

The laughable comedy, "His Excellency the Governor," will be produced in the city after Lent. The play in question, put on by clever amateurs, was tremendously successful in Ottawa recently. There is every reason to believe that the same success will attend its production in Belleville.

THINK OF US.

We want you to think of us when ever you think of clothes. Our whole energy is concentrated on securing good things for you to wear. This is true of Clothing, Headwear and Furnishings. Our spring styles are now making a strong appeal to your eye, while our reasonable prices make an equally strong appeal to your purse.

QUICK & ROBERTSON.

What West Will Accept

(Globe Special)

Ottawa, March 8.—The clauses drawn up by the Northwest members to be substituted for those in the Autonomy Bills which deal with the system of education in the Northwest were considered by the Government at the Cabinet Council yesterday, and while no definite decision was reached it is believed the new provisions will ultimately be adopted, if they are inserted in the Act they will have the support of Mr. Sifton and every Northwest member on the Liberal side, although not the solution they would have preferred. The new provisions are such that no other follower of the Government could take any serious ground of opposition to them. The Northwest men think that the clauses which have been drafted as substitution best meet the necessities of the case. The language is clear and unmistakable and the points at issue are unfolded by any legal phraseology. That the Western men will accept any other solution of the difficulty is open to grave doubt. The clauses proposed as substitution are as follows:

1—In addition to the provisions of the Legislature may exclusively make laws in relation to education, subject and according to the following provisions:

2—Nothing in any such law shall prejudicially affect any right or privilege with respect to Separate Schools which any class of persons have at the date of the passing of this Act, under the terms of chapters 29, 30 and 31 of the ordinances of the Northwest Territories passed in the year 1901.

3—An appeal shall lie to the Governor-General in Council from any act or decision of any Provincial authority affecting any right or privilege of the Protestant or Roman Catholic minority of the King's subjects in relation thereto.

3—In case any such Provincial law as from time to time seems to the Governor-General in Council requisite for the due execution of the provisions of this section is not made, or in case any decision of the Governor-General in Council on any appeal under this section is not duly executed by the proper Provincial authority in that behalf, then and in every such case, and as far only as the circumstances of each case require, the Parliament of Canada may make remedial laws for the due execution of the provisions of this section and of any decision of the Governor-General in Council under this section.

The first of the clauses given above is the distinctive and significant one. The others are the remedial clauses from this Conservation.

THE HARDEST PAIN TO ENDURE

Is the pain of a tender corn, but experience proves that corns are cured quickest by Putnam's Painless Corn Extractor, which acts in twenty-four hours. Putnam's never burns or causes sores. The only painless cure is Putnam's. Use no other.

Want $700 More Per Year Or Will Give Up Hospital

Deputation from Committee of Management so Informed Council Last Night—City Fathers Will Deliberate on the Matter—Long Session of Council Last Night—Nineteen By laws Introduced and Passed—Dog Tax By-law Again Goes Over—Increase in Salary for City Assessor—Old Boys' Reunion Grant Was Made

As was anticipated, the session of the Council held last night was one of considerable importance, and it was a late hour when the City Fathers had completed the business which was brought before them. A number of timely matters were brought up and a deputation from the Hospital Board was heard in reference to an increased annual grant to the Hospital. This matter will be considered later.

Ald. Cooper and Green were absent.

COMMUNICATIONS.

From the Laura Secord National Memorial Association, in reference to assisting in the erection of the memorial—Referred to the Executive Committee.

From the City Treasurer, asking the Council to pay his bond—Referred to Executive Committee.

From the secretary of the ratepayers on the west side of William St., asking that a granolithic walk be laid on that side of the street between Campbell street and Victoria avenue.—Referred to the Public Works Committee.

The reports of the various committees, as already published, were read.

On motion the Council went into committee of the whole on reports, Ald. Paterson in the chair.

The various items of expenditure recommended to be paid were passed without discussion.

A recommendation prevailed that $180 be paid to Mr. W. P. Hudson for insurance upon the gas works.

THE LOT SALE.

The recommendation of the Executive Committee re sale of Phillips vs. Caldwell et al, was considered. It was in reference to referring the matter to a special committee to see if a settlement could be effected.

Ald. Hunter spoke as to a very important matter, and he did not think it should be referred to a small committee, but to the whole Council.

The matter was left in abeyance, to be considered later by the Council.

THE HOSPITAL.

At this stage of the proceedings a deputation from the Hospital Board of Management was ushered into the Council Chamber. It consisted of Mrs. H. J. Bell, Mrs. A. Bathurst, Mrs. R. Jarvis, Mrs. C. J. Ritchie, R. G. Sills, E. J. Graham, F. C. Wallbridge, A. Johnson, J. J. B. Flint and R. Tannahill.

Mrs. Bell said the Hospital Board were extremely sorry to trouble them from the Council was needed to carry on the work. They had pressure to ask the Council to make an extra grant.

Mrs. Bathurst said the finances of the Hospital were in such a state that they were compelled to ask in order to run the institution.

Mrs. Bathurst explained that the income for the maintenance of the Hospital was so small that the ladies could not manage on the present ration and make ends meet. The increase in expenditure was caused by the increased price of produce. The ladies could not see how they were to have a burden upon the ladies to maintain the Hospital, and they felt that they could not go on any further in the matter unless the Council gave an additional grant. It thought that, instead of an annual grant from the City, $700, it should be made $1000. The citizens, he thought, would endorse the action of the Council if they put the rate higher if asked.

Ald. Panter—"The ladies, then, desire an extra grant of $700 per annum from the Council."

Mrs. Bell—"Yes."

Ex-Mayor Johnson stated that the ladies came before the Council in a desire necessity. The ladies would have to abandon their work if they went on managing the Hospital and the poor fund of the city if they were not appointed on that committee selecting an extra grant. The expenses were increased greatly, whilst the Government grant was decreasing. What the ladies asked was an additional $700 per annum, which will mean an increase of 19 cents per annum on each $1,000 of taxation. He thought the Council should accede to the request.

In response to an enquiry, Mrs. Bell said the County Council did not contribute enough grant, but an increase at occasions had given a grant.

Ald. Marshall—"Why is the Government grant reduced?"

Mrs. Bell—"I think it is because hospitals are increasing in number, also patients, and the Government grants a certain sum and this is apportioned amongst the institutions."

The Mayor asked if the ladies would continue the work of managing the Hospital if an additional grant is made. He heard that the ladies intended to give up the work this fall.

Mrs. Bathbun said the ladies would no doubt continue to do the work if they were encouraged by receiving an additional grant.

Mayor Solmon said all citizens recognized the ladies had done noble work, and he hoped they would continue to manage the Hospital and Home.

Ald. Flint spoke in support of an extra grant being made by the Council. He knew the difficulties the ladies had in managing the Hospital. The necessity did exist for an extra grant, and it was not fair to the ladies to have these financial burdens resting upon them. They have carried on the affairs of the Hospital and Home in an admirable manner and should be encouraged.

Mr. Ritchie said he had watched carefully what the ladies had done in managing the indigent fund, and they had saved the city thousands of dollars. They were, in his opinion, modest in their demand for an extra grant of only $700. The Council should feel that an institution like the hospital must be maintained in a creditable manner, and the ladies were doing this. The hospital had risen under the City and it stands first in the city's interests. The ladies were economical and painstaking in their efforts. He hoped the Council would grant the extra amount asked for.

Mrs. Bell stated that the matter the grants from the city and Government had been suspended upon the city poor, there was a deficiency of $1,000.

Ald. Gordon asked whether, if the extra grant was made, all the medical practitioners in the city would be upon the Board.

Mrs. Bathbun said if this was done the hospital would have to be enlarged. It would be unfair to ask the doctors to be on the Board one year or another, as the Board is selected yearly, and a new Board will be elected.

Mayor Solman said there were in the city some physicians who thought they were not properly treated in regard to being placed upon the Board.

Ald. Tannahill said that any patient in the hospital who pays $2.90 per week has the privilege of having any physician he or she desires.

Ald. Panter asked: "Was there a deficit last year?"

Mrs. Bell—"Nothing to speak of. But we are running behind every month this year."

Ald. Panter said that when the estimates are considered, which will be shortly, this matter would be carefully considered. He thought the increased grant would be made, but he could not promise.

Ald. Sexsmith stated that he regarded the hospital as a necessity in the city. When we know the facts we must give the ladies a grant to carry on the work of managing the hospital.

Mayor Solman said the councillors had a warm spot in their hearts for the hospital, and every grant would be made to accede to the request made.

The deputation withdrew, after thanking the Council for the courtesy extended to them.

The Committee of the Whole resumed.

$500 FOR OLD BOYS' REUNION.

A grant of $500 was voted for the purpose of advertising the city and the Old Boys' Reunion to be held during the summer.

The By-law was granted free of charge to the Woman's Christian Association for the holding of an entertainment for the benefit of the hospital, also free of charge for the hanging of a curtain in the theatre, a matter of taking a religious census in the city.

An account of the Bell Telephone Company for 15 cents, and The Intelligencer account of $79, were passed.

INTRODUCTION OF BY-LAWS.

When this order of proceedings was reached, Ald. Panter introduced 19 by-laws in reference to the issuing of debentures for the holding of granolithic walks in various parts of the city.

An extension of the time for two hours was carried.

The Council went into Committee of the Whole on By-laws, Ald. Marsh in the chair.

The by-laws were passed through the Committee and reported, numbered from 1196 to 1215.

THE ASSESSOR'S SALARY.

Ald. Gordon moved, seconded by Ald. Hunter, that this assessor, W. J. Reeves be reappointed assessor for the year 1905 at a salary of $1,600 per annum, his duties to include that of preparing estimates in reference to building and local improvements.

Ald. Marsh thought that the proposed increase to Mr. Reeves was considerable, namely $150. We are paying him the extra work and that should be specified.

Ald. Gordon said that Mr. Reeves expected to provide an additional $1000 for the City Treasury during the year. He (the speaker) felt confident that Mr. Reeves was an efficient official and was increasing the assessment of the city. He would have extra expenses and would also have to pay for help.

Ald. Marsh thought the assessor could increase the assessment of this city and thus increase the revenue. Another official of the city who might increase the revenue to the city was the Police Magistrate, in the enforcement of fines.

The motion was adopted.

LOOKING FOR INFORMATION.

Ald. Marsh moved, seconded by Ald. Paterson:

That the Clerk write to the City Clerks of Woodstock, Stratford, Peterboro, Brockville, St. Catharines, St. Thomas, Brantford, Guelph and Galt to ascertain the amount of their municipal respective grants to the poor, their Home of Friendless and their hospitals.

The motion prevailed.

THE DOG BY-LAW.

At this stage of the proceeding Ald. Kent, who held in his hand a formidable-looking document, asked if the Council was going to do anything in reference to the Dog By-law. The by-law was prepared and had been hanging fire for some time.

As the hour was late the members did not like the idea of referring back to the order of business in reference to by-laws, and Ald. Knowles gave notice that he would introduce the by-law at the next meeting of the Council.

This completed the business and the Council adjourned.

LENTEN REGULATIONS.

THOSE ISSUED BY ARCHBISHOP OF KINGSTON.

The following Lenten regulations were read in all the churches of the Roman Catholic diocese of Kingston as issued by Archbishop Gauthier:

Abstinence from meat on all days in Lent, Sundays excepted, is a fast day.

By a special indult of the Sovereign Pontiff, A.D., 1895, the use of flesh meat is allowed at every meal on Sundays, and at one principal meal during Lent on Tuesdays, Thursdays and Saturdays, except on the Saturday of Ember Days and on Holy Saturday.

It is not permitted to eat fish with meat at any meal in Lenten time, even on Sundays; but fish and other Lenten fare may be prepared with lard, when butter may not be easily procured on all days in Lent, except on Good Friday.

Eggs, butter, cheese and milk are allowed in this province not only as the principal meal, but also at the evening collation.

The following are exempted from the Lenten fast Persons under twenty-one years of age or over sixty; the sick woman bearing or nursing infants, and those who are engaged in hard labor. Children under seven years of age are not bound either to fast or abstain.

MR. GULLIVER DEAD.

PARALYTIC STROKE THE CAUSE OF DEATH — HAD LIVED IN BELLEVILLE FOR 60 YEARS.

Mr. Isaac H. Gulliver died this morning at his residence, 248 Church street, after a short illness of paralysis. Although the deceased had been a resident of Belleville for sixty years he was born in New York 73 years ago. He came to this country when a young man and for over 60 years has been a resident of this city, where he was known as a prominent citizen. He was a member of the Methodist Church, and his politics was a Conservative. His widow, two sons and one daughter survive. The sons are George, a G. T. R. engineer, of this city, and Rufus, of Halifax, N.S. The daughter is Mrs. A. Bates, of Toronto.

THE LAST RITES.

FUNERAL OF REV. MR. McCAULEY, YESTERDAY, WAS LARGELY ATTENDED.

The funeral of the late Rev. Samuel J. McCauley took place yesterday afternoon, and many of the ministers of the Methodist Church from the city and vicinity were present to pay the last tribute of respect to the departed fellow-worker. The service in the Bridge Street church was conducted by the Rev. J. P. Wilson, B. A., president of the Conference, who was assisted by the Revs. Wm. Johnson, of Campbellford; D. Balfour, B. D., Leitch, C. H. Copeland, W. H. Pedke, C. L. Thompson, Geo. Brown, W. J. Bell and M. Wood. The other ministers present were Revs. T. J. Edmison, ex-President of the Bay of Quinte Conference; W. H. Barnes, A. Campbell, R. Bodle, A. Martin, J. C. Speer, C. Meyers, D. Williams, J. W. Slaver and C. W. Barnes.

The services were impressive, and during them Miss M. Vermilyea sang "Crossing the Bar" and "Sweet Home."

The bearers were six ministers, namely, Revs. D. Balfour, B. D., H. Leitch, G. H. Copeland, C. L. Thompson, Geo. Brown and J. C. Bell.

SICK AT YOUR STOMACH.

Perhaps feeling as if the bottom had dropped out of your life. Nerviline you want. Nothing restores quiet and order to the stomach so quickly. All squeamishness and nausea goes away the minute you take Nerviline and an extra dose or two is always sufficient to set you up in first-class shape. Nerviline is an old tested remedy for stomach and bowel troubles and always can be relied on. Sold in large 25c. bottles.

Hope is Vanishing In St. Petersburg.

RUSSIAN WAR OFFICE HEARS THAT JAP SIEGE GUNS FROM PORT ARTHUR ARE CAUSING TERRIBLE HAVOC — LIBERALS ARE NOT FRETTING.

(Special to The Intelligencer.)

St. Petersburg, March 7, 1.35.—All hope that Gen. Kuropatkin will be able to turn defeat into victory is rapidly vanishing.

At the War Office it is said that the Japanese siege guns from Port Arthur, with a range of eight miles are causing terrible punishment.

The battle was resumed this day-light this morning at Tatchekiso.

If the Japanese crush General Kaulbars to-day, the Russian retreat will be out of all Kuropatkin's army will be almost surrounded.

The Liberals look forward to the complete defeat of Kuropatkin's army with equanimity, on the theory, that a Russian victory would stiffen the backbone of the reactionaries.

BURNHAM HAD A BAD POLICE RECORD.

DETECTIVE ROGERS SWORE THAT HE HAD BEEN CONVICTED OF FORGERY — CONVICTED OF FALSE PRETENCES.

Sylvanus Burnham was yesterday afternoon convicted of the charge of obtaining $10 and an overcoat from Bigelow Bros., of Trenton, under false pretences. It appears that the prisoner represented that he was another Burnham, who was known to the prisoner of the latter. He was convicted man is 65 years of age and from appearances would not be taken for a criminal, but it is proved that he is such. Provincial Detective Rogers gave evidence in the case and swore positively that Burnham had been convicted of forgery, and received a sentence of five years in the penitentiary and was released after serving two years. In 1891 he was convicted at Stratford of fraud and received a sentence of that offence. Although closely cross-examined by Mr. Carnew on behalf of the prisoner the detective swore positively that he had no doubt whatever that Burnham was the man, and he had occasion to remember him as he (the detective) was the one who arrested him and he escaped from him but was subsequently recaptured.

Judge Lazier intended to send Burnham to the Central Prison, but in view of the short term Gaolmore was deferred until Thursday.

Sports and Pastimes

SPORTING NOTES.

The senior championship of the Ontario Hockey Association will be decided on Brockville's grounds between Marlboros and Smith's Falls, on Peterboro ice. There will be a record attendance. In addition to the record from Peterboro and all the nearby points, excursion trains will carry big crowds from Ottawa and Smith's Falls. Mr. James Fraser, of Galt, will be the referee. The game will be a clean one. Players who can't keep within the rules will go to the bench or to the dressing-room. The best rough work not "faking" will be permitted.

The first game between Ottawa and Rat Portage, for the Stanley Cup, will be played to-night. The Westerners are confident that they will defeat the Ottawa's and teams to defeat on their own ice, and the "Flats" will know they have been in a hockey game. The team to-night's match is over. The following players are representing Ottawa:

E. Giroux, goal; midget, 140. Matt. Sheppard, point; weight, 140. Theophile Bellefeuile, cover point; weight, 150.

Alex. McLennie, center; weight, 140.

Silas Griffin, rover; weight, 185.

Harry Glover, right wing; weight, 165.

Tom Phillips, left wing; weight 150.

R. Beaudoin, spare man; weight 150.

Since they were old enough to hold a hockey stick the Rat Portage Thistles have played in each other's company, first as juniors and now as seniors. They form the first and only senior hockey team which has ever come out of Rat Portage.

Fifteen thousand dozen or 180,000 sticks represent the total output in Canada this season of the principal necessity of the hockey player. All wholesale prices those sticks would have cost about $35,000, which, of course, includes prices sampled from those of cults to the best finished article. In some cases made to order cost about 75 cents each.

The Bankers and Fifteenth Officers will clash in the local rink tonight. The Ambulance Boys should be ready for a hurry call.

A "SWISS FOOD," LOOM.

Get the rosy cheeks of perfect health by breakfasting on "SWISS FOOD" the best breakfast cereal 1lb packages.

A gift in the hand is worth two on the tree.

Daily Intelligencer.

Tobler's
Swiss Milk Chocolate
In 5c packages.
In 10c packages.
In 15c packages.
In 20c packages.
Just in.
Chas.S. Clapp

Take the Elevator Please!
It is faster than walking up stairs.
McKeown's Calisaya Iron Tonic
McKeown's Calisaya Iron Tonic phosphates is an elixir from the essence of wild cherry, sickness to the top sawyer of health.
Don't try the long way. Do just what every chemist prescribes? Do you want that reversed feeling of strength? Do you want to be vigorous as a young sapling?
Get this greatest of tonics.
It cures quickly.
McKeown's Drug Store

Burns 80% Air and 20% Gas.
Gives 300 Candle Power Light.
The Model Gas Lamp gives more light than any other Lamps combined. Fits a large room with a pure white light making reading, writing and study a pleasure. Good for store, office or home. If not satisfactory after 24 hours trial, money refunded.
WM. McGIE,
Sole Agent for Belleville.
Front St. 1. 38.

Green, The Butcher,
has this day received a carload of Choice Heifers from the city of Toronto.
March 3, 1905.

VERY SOON
It won't be very long before some early spring wedding causes you to look around to see what you will get your friend.
We are showing some new and pretty pieces in Silverware at very reasonable prices consistent with high class goods.
A very handsome piece is a new cake dish with raised pierced border, silver or gilt centre at.....$1.50
PHONE 309 T. BLACKBURN, JEWELLER & OPTICIAN 60c

POCKET BOOK AND HAND BAG SALE.
We have about 50C sample Purses, Pocket Books and Hand Sachels, Traveller's samples, bought at less than half the regular price. We will clear them out in three lots:
LOT 1 Will be - - - 10c
LOT 2 Will be - - - 25c
LOT 3 Will be - - - 50c
We will also clear out four gross Dressing Combs, black rubber, the price was 20c, to clear at.....10c
We have still a fine list of the finest patterns of 12kt Print oft, to clear at (per yd.).....10c
We are selling a 10c bar of sweet pink Toilet Soap this week, at 5c or six for.....20c
McINTOSH BROS.

Royal Baking Powder
45 CENTS a pound can AT ALL GROCERS
25 cents a half pound can
Royal Baking Powder is the most economical thing in the kitchen.

MONTREAL LIVE STOCK.

Montreal, March 6—The receipts of live stock were 800 cattle, 50 sheep and lambs, 200 calves and 1,000 hogs. The tone of the advices from Liverpool, London and Glasgow was firmer and noted an advance in prices of 5c per lb. choice American cattle selling at 11½c to 12½c, and Canadians at 11c. The shipments from Portland and St. John last week were 2,000 cattle, 1,000 sheep and 600 horses. Trade was quiet in horses, although outstanding inquiries are reported of late, the market was moderately active. The demand for boys was good and prices were steady at $6 to $8 for inferior and $8.75 for select lots. A fair trade was done in cattle and prices ruled steady; choice sold at 4½c to 4¾c; good, 4c to 4¼c; fair, 3½c to 3¾c; common, 2½c to 3c; inferior, 1½c to 2½c. Sheep were quiet and steady at 4c to 4½c per lb. and spring lambs, $3 to $6 each. Calves brought $2 to $12.

EAST BUFFALO CATTLE MARKET.

East Buffalo, March 6.—Cattle—Receipts, 4200 head; fairly active, steady; prime steers, $5.25 to $5.60; shipping, $4.65 to $5.15; butchers', $4.35 to $4.90; heifers, fair to good, $3.75 to $4.35; cows, $2.50 to $4.25; bulls, $3.25 to $4.25; stockers and feeders, $2.50 to $4.50.
Veals—Receipts, 42,00; active and lower, $4.50 to $5.75; good to choice heavy, $5.65 to $5.75; fancy lights, $4.90 to $5; common to good, $4 to $4.75; grassers, $3.50 to $4.
Hogs—Receipts, 32,000; active and lower, $5.30 to $5.35; good to choice heavy, $5.30 to $5.35; pigs, $5.30 to $5.35; mixed, $5.30 to $5.35; yorkers, $5.25 to $5.30; roughs, $4.50 to $4.75; stags, $3.50 to $4; dairies, $5.30 to $5.35.
Sheep—Receipts, 20,000; active, steady; lambs, $5.75 to $6.25; yearlings, $5.25 to $5.75; wethers, $5 to $5.25; ewes, $4.75 to $5; sheep, mixed, $4.50 to $5.

CHICAGO LIVE STOCK.

Chicago, March 6.—Cattle—Receipts, 27,000; steady to 10c higher; good to prime steers, $5.25 to $6.35; poor to medium, $3.75 to $5.25; stockers and feeders, $2.60 to $4.50; cows, $2.25 to $4.60; heifers, $2.50 to $5.25; canners, $1.40 to $2.65; bulls, $2.50 to $4.50; calves, $3.50 to $7; Texas fed steers, $4.10 to $5.10.
Hogs—Receipts, 42,000; mixed and butchers, $5.30 to $5.45; good to choice heavy, $5.40 to $5.47½; rough heavy, $5.30 to $5.40; light, $5.30 to $5.45; bulk of sales, $5.35 to $5.40.
Sheep—Receipts, 30,000; steady, 10c to 15c lower; good to choice wethers, $5.65 to $6.10; fair to choice mixed, $4.75 to $5.65; Western sheep, $5 to $6.10; native lambs, $5 to $7.25; Western lambs, $6 to $7.25.

NATURE REVOLTS

Because the Kidneys were overworked and weakened and could not do their whole duty. Dr. American Kidney Cure cleared away the impurities and made a sick-to-dead man well.

One of the happiest men in the County of Huron is Mr. John McBride, of Brussels, that town. He was suddenly attacked with most severe Kidney disease which culminated in a complication of bladder troubles. He tried the best physicians in the County without benefit. Attracted by testimony of most marvellous cures by American Kidney Cure he procured some and before he had used one bottle was completely cured.
Sold at Geen's drug store and by D. M. Waters.

MRS. BURGESS KILLED

Wife of School Inspector of North Grey Thrown From Cutter.

Drawbar of Shaft Gave Way and the Unfortunate Lady Was Flung Upon an Iron Lamp Post, Fracturing Her Skull—Death Was Instantaneous—Her Son, Who Was With Her, Escaped Unhurt.

Owen Sound, March 7.—Mrs. H. H. Burgess, wife of the Public School Inspector for North Grey, was thrown from a cutter and instantly killed last night. She was driving with her son Fred along Division Street, when the draw-bar connecting the shafts with the cutter gave way, and the horse soon became uncontrollable.
At a point only a few feet from the main corner of the town, the cutter slewed, and Mrs. Burgess was thrown out, striking her head on an iron lamppost, fracturing her forehead just above the left eye. She was killed instantly.
The body was carried into a drug store by Dennis Doyle and S. W. Watt of Meaford, who had endeavored to stop the runaway. The son escaped unhurt. The saddest feature of the affair is the fact that Mr. Burgess was in Markdale. He was notified by telephone and arrived on the 10.40 train.
Besides her son, deceased leaves three daughters, Misses Maggie and Nellie at home, and Bessie, who is attending Normal School in Hamilton. When the sad news took place the streets were crowded with people.

PIPE IGNITES POWDER.

Thomas Hamilton of Brixton's Corners Has Narrow Escape.

Brockville, March 7.—From Brixton's Corners comes a remarkable story of an escape from death on the part of Thos. Hamilton, general storekeeper. He was engaged removing a keg containing about 15 pounds of gunpowder and carrying it under his arm, when a spark from his pipe dropped into the powder. The explosion which followed blew out the walls, caused the roof to fall in and otherwise made a wreck of the building and its contents.
Mr. Hamilton was hurled across the room and his hands, face and body received such burns as to render him most unrecognizable. A man who came to the rescue succeeded in pulling Hamilton's body somewhat clear from the window. His hands were so badly burned that the flesh peeled off to the bone and hung in shreds.
The blazing building was extinguished by pushing him into a snowbank.
The villagers succeeded in suppressing the fire in the store before it got out of control. Hamilton is still in a precarious condition, but may recover.

Leg Broken by Log.

Cornwall, March 7.—Dan Wood, son of Stephen Wood, South Branch, met with a bad accident on Saturday last. A load of sawlogs on which he was riding upset, and one log broke his leg in two places. He also sustained injuries internally, managed to crawl into a nearby barn, where he was found by a passer-by. He will recover.

Dead Now Number 106.

Birmingham, Ala., March 7.—One more body was recovered from the Virginia Mine yesterday, which makes the total number of victims counted at present 106.

Sifton Paid the Fine.

Ottawa, March 7.—Hon. Clifford Sifton, who is just now strongly in the calcium light of publicity, gained notoriety yesterday by figuring in the Police Court at Brandon in a charge of letting his dog run at large. The police are prosecuting a vigorous campaign against dogs running the streets, and Mr. Sifton pleaded guilty through his attorney and paid a fine of $3 and $1 costs.

Anarchists in Old Madrid.

Madrid, March 7.—Revolvers were fired and stones were thrown during a demonstration of the unemployed at Barcelona yesterday. A number of arrests, including well-known anarchists, were made. A bomb was discovered yesterday in front of the palace of the Marquis de Puebla here. It was removed in time to prevent an explosion.

Mrs. Chadwick Collapses.

Cleveland, March 7.—A complete nervous collapse by Mrs. Cassie L. Chadwick brought the first day of her trial to an abrupt close at 2.45 p. m. yesterday, and Judge Taylor adjourned court until to-day.

PETITIONS PRESENTED

Many Against Separate Schools Handed in to the House.

Protests of Constituents of Liberal and Conservative Members Against Education Clauses of the Autonomy Bills—Sir William Mulock Presents Report of Investigation of the United States Rural Mail Delivery.

Ottawa, March 7.—A score of members were ready with petitions against the Separate School proposal of the autonomy bills when the House opened yesterday. Mr. Haggart was first with petitions from Lanark, and he was followed by Henderson of Halton. Then came Liberal members with similar petitions to present, Mr. Dupont of Algoma, Walker Scott and Mr. Belcourt, Mr. Bole, Mr. Clarke of Essex Mr. Nicholls of Bruce, Mr. Martin of Wellington, Messrs. Lancaster, Northrup, Schaffner, Bain, Dr. Roche and others of the opposition also presented petitions against the proposed clause. Dr. L. Borden presented the petitions of his constituents of Carleton.

Put In Of Usual Reading.

The leader of the opposition then alluded to the practice recently followed by the Government of precipitating the debate of an important measure upon its first reading, when the House is given a printed copy of the bill. This was done in the case of the autonomy bills. He believed it had been intended that he should receive an advance copy of the bill, but even if this intention had have been carried out, said Mr. Borden, it would have been not a surprise to the House generally. He suggested that the practice be returned to of having the debate upon a measure postponed until the second reading, when the printed bill would be in the hands of every member of the House.

Changes in the Bill.

Mr. Borden also suggested that it would be in the interests of economy and of the country as a whole if the Prime Minister would acquaint the House of changes which were to be made in the bill, a reasonable time before the second reading.
The leader of the opposition alluded, further, to certain unfavorable comment upon his recent absence from the House. The Montreal Herald, referring to it as "lucifat," Mr. Borden said that up to 4 o'clock on the afternoon of last Wednesday week he had no intention of leaving Ottawa, but at that hour he received a telegram announcing the very sudden death of a near and dear relative under distressing circumstances. He referred to the delay caused by the great snow blockade, which accounted for his prolonged absence. Mr. Borden asked that certain caveats bearing upon the autonomy bill be brought down before the debate.

Terms of the Press.

Sir Wilfrid Laurier reminded the leader of the opposition that, "as usual, all victims of the press," but the newspapers had pretty generally printed the facts about the case so that out of the body knew it was the result of domestic affliction.
He defended the policy of making a full statement upon a measure, as its introduction as being according to English practice, in connection with the bill. If any were made, they would be communicated to the House in good time.

Telephone Discussion.

There was a long debate in committee over the bill to incorporate the Northwest Telephone Company, which on the first clause was read Mr. Bole of Prince Edward. Later a bill was referred back to the Railway Committee. Mr. Bole said it was time for the Government to take some definite action towards the taking over of the telephones by the Government.

Mr. Foster did not agree that independent telephone companies were unhealthy. He said they had risen from mere toy companies to an importance very closely approaching that of the Bell Telephone Company.

Mr. Tarte, Minister of the bill, pointed out that all the municipalities affected by the Northwest Telephone Company had been consulted, so that municipal rights would be fully protected.

The clause giving the Governor-in-Council control over rates, etc., was criticized by Mr. Borden, who argued that such control should be vested in the Railway Commission.

Mr. Hyman replied that while there was a good deal to be said in support of the suggestion, Hamilton is still in a precarious condition, but may recover.

Rural Mail Delivery.

The committee rose and reported progress, Mr. Hyman desiring that the Postmaster-General should examine the wording of certain clauses.

Mr. Lennox moved for copies of the Postoffice Department's investigation of the question of establishing rural mail delivery in Canada, the probable cost, including any information in the possession of the department as to the working of the United States system, or such a service or system elsewhere, and the annual expense and other particulars.

Sir William Mulock said that when the rural delivery service was established first in the United States the revenue of the Postoffice Department about doubled the expenditure. When the deficit began to increase, and in four years it grew from $1,000,000 to $14,000,000. Sir William promised, however, that he would send an officer to Washington to get a report on the whole subject.

The motion for the return then carried.

Mr. German moved for a return showing the lease of water power on the Welland Canal, the names of the lessees and other information.

Provincial Subsidies.

Mr. Carvell moved for copies of papers submitted to the Government of Canada, on behalf of the several provinces of Canada, urging a readjustment of the Provincial subsidies.

Sir Wilfrid Laurier, in reply, stated that he did not approve of the principle adopted at Confederation, that of granting subsidies to the Provinces by the Dominion. It must be followed, of course, but he thought it might be made more elastic. Discussing further the relation between the Dominion and the Provinces, Sir Wilfrid referred to the differences on the fisheries question. The public interests, he thought, would be better served if the fisheries were vested entirely in the Dominion. At no distant day he thought the Dominion and the Provinces should hold a conference and consider the questions at issue.

The motion carried and the House adjourned at 10 o'clock.

HONORED IN DEATH.

Funeral of the Late E. F. Clarke, M. P., the Largest Ever Seen in the City of Toronto.

Toronto, March 7.—Toronto has witnessed few larger or more impressive funerals than that which took place yesterday afternoon when all that was mortal of the late E. F. Clarke, M. P., was conveyed to Mount Pleasant Cemetery and lowly buried. From the lords Representatives of every class and creed turned out to pay their last honors to the noble citizen who had been called away in the prime of his manhood and usefulness. "Who had done their work, and held their peace, and had no fear to die."

Remains Lay in State.

At Broadway Tabernacle the remains lay in state for over an hour, during which time thousands of men and women looked their last upon the friend of years, many wearing unconcealed sorrow. There were present Senators, Members of the Dominion Parliament, Cabinet Minister, Cabinet Ministers and Members of the Legislature of Ontario, the Mayor and City Council, representatives from the educational bodies, the Industrial Exhibition, Masonic and Orange and other societies, revered gentlemen, and others in all walks of life. The funeral is placed as having been the largest attended ever seen in the city.

During the devotional exercises Rev. Dr. Potts referred in a short eulogy to the life of the deceased.

Cortege Over a Half Long.

There was a seemingly interminable delay after the conclusion of the service, and it was almost 5 o'clock before the procession left. The Toronto Typographical Union led the way, about 400 strong, after a detachment of mounted police. Then walked out to the C. P. R. tracks, Following them came the members of the Orange Lodge and McKinley Lodge, of which Mr. Clarke was a member, preceded the hearse, about 200 strong. After the hearse came the pall-bearers in the floral tributes. The carriages with the mourners, pall-bearers, Members of Parliament, Council, and the different societies followed, forming a cortege about a mile and a half in length.

The route was along College Street to St. George Street, along Bloor Street to Yonge Street, and to Mount Pleasant Cemetery. The streets were thronged almost to the city limits with citizens, many of them ladies, who had the wood line in the bitter cold to pay their last respects.

At the Grave.

The service at the grave was short, the mourners being escorted by the Rev. Mr. Orman and Rev. William Walsh of Gananoque, Grand Chaplain of the Orange Order, after which McKinley Lodge assumed charge, and the forms and ceremonies of the order were read by Worshipful Master Gilday and Deputy Master David Gould, the members making the responses, and then dropping on the casket the emblems from their lapels. There was a large gathering at the graves, the Premier of Ontario and a number of the members of his Cabinet being among them.

ROOSEVELT'S CABINET.

George B. Cortelyou Succeeds Postmaster-General Payne.

Washington, March 7.—The President sent a large number of nominations to the Senate yesterday, including all of the members of the present Cabinet except Postmaster-General Payne. George B. Cortelyou was named for Secretary of Commerce, and Treasury Shaw will retire from the Cabinet in February, 1907.
The list of Ambassadors Extraordinary and Plenipotentiary follows: Whitelaw Reid, New York, to Great Britain; Robert S. McCormick, Illinois, to France; Lawrence Y. Sherman, Massachusetts, to Russia; Edwin H. Conger, Comma, to Mexico; Henry White, Rhode Island, to Italy.
The Senate confirmed all appointments.

Tomato Growers Co-Operate.

St. Catharines, March 7.—The tomato growers of Niagara District have practically won in their fight for higher prices with the Amalgamated Canners' Company, which controls most of the canning factories in the country. The refusal of Aylmer, Ont., to make contracts with the growers at 30 cents a bushel instead of 25 cents, as hitherto, has had the effect of causing many private canning companies to be formed and new canning factories are to be built in all parts of the district this coming season. These factories will pay 30 cents a bushel for tomatoes and will double the acreage output of the peninsula. "The combine will probably not be able to get tomatoes at any price now," said a prominent grower yesterday.

Last of Confederates.

Houston, Texas, March 7.—Judge John H. Reagan, sole surviving member of the Confederate Cabinet, died yesterday at Palestine, Texas, of pneumonia. Judge Reagan was 86 years old.

DEAF?
And have Catarrh? Japanese Catarrh Cure will cure you of both.
Japanese Catarrh Cure has cured thousands of deafness that all the cures fail. Deafness" in existence. Simply because 99 cases out of 100 come from catarrh. The tubes, leading from the back of the throat to the ears, become inflammed by catarrh. The ulceration prevents sound from reaching the drums, causing hearing, roaring and finally deafness. Japanese Catarrh Cure kills the catarrh germs, clears away the offensive discharges and heals the membranes.
For Catarrh & Deafness Cure, Limited Toronto, Canada.

ROYAL YEAST CAKES
MOST PERFECT MADE.
SOLD AND USED EVERYWHERE.
E. W. GILLETT COMPANY LIMITED
TORONTO, ONT.

Hang It
It's the better for it.
Our shelves are loaded with the finest selection of Wall Papers, domestic and imported, which would look much better on your walls than on our shelves.
No trouble to show them. Prices right.
We do the hanging.
John Cornelius
Painting, Graining.
ART DECORATING.
397 Front St.

VEGETABLE DISHES
We have just secured about 50 odd Vegetable Dishes, all printed and gilt, with twined rapidic price $1.90 and $1.25; clearing at 50c each.
Mortege Block.

CUSHION TOPS
100 Japanese Cushion Tops clearing at 15c each.

CUSHION GIRDLES
200 Cushion Girdles, all shades and combinations of shades, with tassels, 25c each.

SOAPS. SOAPS.
Eclipse Soap, 6 bars for 25c; Chicago Hard Water, 7 bars for 25c; Vircin Castile, 5 cakes for 10c; Jack Canuck, Tar Soap, 5c., etc.

TEA AND COFFEE.
We ask you to give our Japan Tea at 25c, and our fresh ground Coffee at 30c lb., a trial; we feel sure they are the best value to be had in the district.
AT THE BEEHIVE
Chas. N. Sulman

Poultry Supplies
It pays to make the hens lay.—Assist them with
OYSTER SHELLS
GRIT
MEAT MEAL
GREEN BONE
MYER'S POULTRY SPICE
INTERNATIONAL SPICE
HERBAGEUM
WHEAT, CORN,
BUCKWHEAT, &c.
J. C. Hanley & Co.
Phone. 214. Grocers.

There has always been something in Mr. Jakie Finkle's Candies
"All Their Own"
This peculiarity we still maintain. The same material, the same method of manufacture, the same candy maker, they are just the same candies as of yore. A delicious cream is that with fresh cut cocoanut. Try some.
The old time Boston Chewing Taffy is still here and all the other favorites you used to get.
Mrs.D. Bowler
The road to failure is the one that is full of ruts.
Even the hour of adversity only contains 60 minutes.

HOTEL TOURAINE
Delaware Ave. & Johnson Park
BUFFALO, N. Y.
A modern, high-class and convenient stopping place, offering every possible comfort and convenience to the pleasure of transient guests. Moderate prices.
Harry C. Colonell, Proprietor.

It Will Pay
To look over our stock of furniture and note the values we offer this month.
Some are taking advantage and buying now.
UPHOLSTERING. — Mr. Sills is a practical upholsterer and gives personal attention to all work.
UNDERTAKING. — Mr. Sills having had 15 years experience in this branch of, the business is thoroughly qualified to give personal service as undertaker and Funeral Director.
Store 'Phone 46.
Residence, cor. Queen and John Sts.
B. E. SILLS,
Successor to Reed & Sills.
Furniture. UNDERTAKING.

BANK OF MONTREAL
ESTABLISHED 1817.
CAPITAL AND REST (All Paid Up)
$24,000,000
(Twenty-four Millions)
Savings Bank Department
interest on sums of $1.00 and upwards allowed at current rates.
A. G. PARKER,
Manager Belleville Branch.

For Sun & Hastings Savings and Loan Co. of Ontario
Incorporated by Act of Parliament.
AUTHORIZED CAPITAL
$5,000,000.
3½ per cent. allowed on Deposits payable on Call.
4 per cent. on Deposits for one year or over.
Money to Loan upon favorable terms.
OFFICE—Bridge St., Belleville.
J. P. C. PHILLIPS,
Manager Belleville Branch.

Cleanliness is Next to Godliness.
AND GOOD SOAP is one of the greatest adjuncts to cleanliness. Just look into our window, ask us the prices, and after a trial you will be surprised at results.
DON. G. BLEECKER.
Phone 11.

WALTER ALFORD
ARCHITECT.
Contractor, &c.
PLANING MILL—Dressed and Matched Lumber on hand
Market Square.

Arthur McGie
MERCHANT TAILOR.
NEW Spring Goods now in stock—
—SUITINGS
—OVERCOATINGS,
—TROUSERINGS and
—SERGES.
Latest patterns and colorings.
ARTHUR McGIE, Merchant Tailor.
200 Front Street.

ROYAL PLATING AGENCY
over Lewis' Hardware Store
Bring us your Knives, Forks and Spoons.
Plating done at very low rates
Extra fine Carnations and Violets in abundance
—AT—
COLLIP'S.

THE INTELLIGENCER is printed and published for The Intelligencer Printing and Publishing House (Limited) by CHARLES JAMES BOWELL, of the City of Belleville, in the County of Hastings, Province of Ontario, at their Office, No. 402, Front Street, Belleville, Ont.

The fool never puts off until tomorrow what he shouldn't do at all.

Genuine Scranton COAL
The Standard Anthracite.
SOLD BY THE SCHUSTER CO.
Office Bridge St. Tel. 103 & 103

The Daily Intelligencer.

Burn Our Coal.
You will burn no other.
DRY WOOD ALL KINDS.
C.C. Leavens
GENUINE SCRANTON COAL LEAVERS

LET THERE BE HARMONY IN THINGS ESSENTIAL — LIBERALITY IN THINGS NOT ESSENTIAL — CHARITY IN ALL.

VOL. 38. BELLEVILLE, ONTARIO, WEDNESDAY, MARCH 8, 1905. NO. 262

CLARKE TESTIMONIAL FUND.

Committee Formed, With E. B. Osler Chairman, to Receive Contributions.

Toronto, March 8.—Edward F. Clarke, having been laid amidst the general sorrow in his grave, of honor, it has been suggested that the gratitude of the community should be shown in some tangible form, not only for his services, but for the sacrifices which his devotion, always disinterested, to public duty entailed.

This it is proposed to do by forming a fund for the benefit of those whom he has left behind him. For this purpose the undermentioned have consented to act as a committee:

E. B. Osler, M. P., Hon. George E. Foster.
A. E. Kemp, M. P.
A. Claude Macdonell, M. P.
Hon. Dr. Pyne.
Hon. J. J. Foy.
Thomas Crawford, M. P. P.
Dr. Beattie Nesbitt, M. P. P.
Dr. T. Sproule.

Subscriptions may be sent to E. B. Osler, M. P., chairman.

DISCUSS SCHOOL CLAUSES.

Ontario Liberal Members Consider the Situation.

Ottawa, March 8.—(Globe Special.)—The Ontario Liberal members had a caucus yesterday morning and discussed the school question in all its bearings. All the Ministers from the Province, with the exception of Sir Richard Cartwright, were present. The opinion of the majority seemed to be in favor of the school clauses suggested by the western members. Archie Campbell presided at the meeting.

A. M. Palmer Dies.

New York, N. Y., March 8.—A. M. Palmer, the theatrical manager, who was stricken with apoplexy Monday, died yesterday in a hospital. Mr. Palmer was for years the most prominent theatrical manager in America. He was 67 years old.

DON'T MISS THIS!
"JAPANESE" WRITING INK.
Solves the Ink Problem.
—SOLD BY—
C. B. Scantlebury—J.W. London

Broke Through Russian Centre.

Japs Capture 18 Siege Guns—Kuropatkin Retreating.

Russian Commander Now Fighting a Rear-Guard Action to Cover His Retreat—Will Require All His Ability to Extricate His Army From Its Present Predicament—Casualties Exceed Those of Battle of Liaoyang.

London, March 8.—For ten days the Japanese and Russian armies in Manchuria have been engaged in a mighty conflict, the issue of which has not yet been reached. Although the most of the news from the scene of the battle comes through Russian sources, and consequently may be supposed to present the facts in as favorable a light as possible for the Russian army, it is evident that the Japanese made some gains yesterday.

St. Petersburg has an unofficial report that Gen. Kuropatkin's centre has been broken, and that thirteen siege guns have fallen into the hands of the Japanese. These guns, which are of six and eight-inch calibre, were given permanent emplacements on the line of the railroad north of Shakhe Station, the fact evidencing the confidence of the Russians that the Japanese could not penetrate thither.

Covering His Retreat.

In St. Petersburg it is generally believed that Gen. Kuropatkin was yesterday fighting a rear-guard action to cover his retreat, and that the night will have witnessed a large withdrawal of troops toward Tie Pass. All of the commander-in-chief's ability it is considered, will be required to extricate his army from its present predicament.

The army, it is expected, will be divided to-day, and much unquestionably depends upon the comparative ability of the opposing armies to resist the effects of hunger and fatigue, the limit of human endurance having been nearly reached on both sides. Beyond the statement that the casualties exceed those of the battle of Liaoyang there is no official as to the number killed or wounded.

STIMULI FOR JAPS.

Condensed Life in Pills to Incite Them to the Attack.

Mukden, March 8.—It is reported that the Japanese are giving their men stimulating drugs to incite them to the attack, pills of which have been found in the pockets of prisoners.

Both Sides Desperate.

Mukden, March 8.—Fighting of the fiercest nature, which is likely to decide the fate of the battle which has been in progress for ten days, began at dawn yesterday, and has continued uninterruptedly up to the present time, on a front 11 miles long, west of the railroad and on a line with the Shakhe River. The Japanese also have made a desperate attack on Bentsiapuze, and reports are arriving here that fighting was renewed yesterday morning on the extreme left of the Russian army. Both sides are fighting with desperation to the westward, though the troops were well-nigh exhausted.

The issue of the battle may depend largely on the relative physical conditions of the rank and file. In its main features the conflict is like that at Liaoyang, and if the Russians should be able to retain the flanking force victory may be regarded as won. The losses in the ten days of battle on both sides are already far greater than were the casualties in the battle at Liaoyang, and are likely to increase as the days pass, before the issue is fully decided.

50,000 Japs in Attack.

Beginning at 2 a. m., the Japanese made a succession of desperate attacks on Gen. Tserpitsky's division on the west front south of Mukden, repeating the assault at intervals of two hours, with constant reinforcements. About 50,000 Japanese with 200 pieces of artillery, participated. All the attacks were repulsed, there being enormous losses on both sides. One extremely important position changed hands several times. Finally Gen. Tserpitsky, on horseback, placing himself at the head of his troops, led his regiments to the attack with colors flying and amid cheering. The attack was successful. After it was over the victorious soldiers crowded around Gen. Tserpitsky, shouting his praises and even kissing his hands and feet. The Russians captured several quick-fire guns and many Japanese prisoners, including officers.

ANOTHER DEFEAT.

Russian Army is Now in a Very Desperate Way.

St. Petersburg, March 8.—That the battle of Mukden will go down in history with Liaoyang in the long list of Russian defeats, is the almost universal belief here. The War Office does not admit that the issue of the great battle, which already exceeds in number of operations and losses that of Shakhe, has been decided.

Despatches dated at 8 o'clock last night indicate that the situation of the Russian army, after a day of furious fighting, is extremely dispiriting, probably now depends on Gen. Kuropatkin's generalship. While the Japanese hurled themselves forward in desperate yesterday, their main energies were behind the west and southwest in an attempt to envelope the Russian right and drive it northward from the line at Madyapa; but Gen. Kuropatkin seems to have been equal especially to change front on his shattered right, bringing them northwest to southeast, to protect the railroad to Mukden; and at midnight it was reported, he practically was holding all his positions. At the same time he was drawing in and shortening his line to the northward.

All the concentrated attacks of the Japanese on the westward failed and the efforts of Gens. Nogi and Oku to push the encircling movement north and eastward across Gen. Kuropatkin's line of communications was blocked. One correspondent forwarded a despairing firing to the northward, towards Tie Pass, which may be between Cossacks and a flying column of Japanese.

Must Evacuate Mukden.

St. Petersburg, March 8.—Kuropatkin has advised the Czar that, though the general situation of the Manchurian army is such as to make it imperative that Mukden be evacuated at once. The Czar, it is reported, has ordered the Russian commander to hold the city as long as possible.

SIXTH DAY OF BATTLE.

Raged With Undiminished Vigor From Dawn Till Dark.

Mukden, March 6.—(Delayed in transmission.)—The sixth day of the battle of the Russian right flank raged with undiminished vigor from dawn till dark. The Japanese made good their position at Tachab and pushed the contest north to Sinmintin, the same as on Sunday, four miles from the main battle line, though apparently no nearer. As was the case in the battle of Liaoyang, the semi-circular position where the battle is progressing now is so near that the whole of them are accessible from Mukden in a day's tour.

The losses already exceed those in the battle of Liaoyang on the Russian side, and the Japanese are supposed to have suffered much more, though this does not seem to shake the Japanese tenacity, for as soon to-day they attacked Yenhsitun, advancing their infantry and provoking a counter-attack, which was first reported to have resulted in Russian infantry occupying Yenhsitun about 3 p.m., when the artillery battle increased furiously, shells setting fire to many buildings, the smoke from which, joining a dust storm, shrouded the vast plain in clouds, in which the battle roared and the sun sank.

Seven Days Without Rest.

Graves are increasing in number, while dead animals strew the ground. The troops have been seven days without rest and their powers of endurance are declining. They plainly show the strain of the terrible week. The ground is deeply frozen. The Japanese continue to flank the Russian position. One Japanese division is known to have extended to Beling.

The Japanese maintained a frontal attack Sunday night, having attacked Shakhe, Erdagou and Hunstai and the extreme east, where they are again advancing. The centre remains Russian, but on the south and the Russians are falling back on their second positions. The army on the right wing is now thrown back on the Russian settlement, converting it into a great metropolis. At night long trains of lighted cars are to be seen extending in all directions on temporary railways to camps where, three days ago, there was nothing but bare fields. In magnitude the present battle promises to about equal the battle of the Shakhe River.

VLADIMIR A MARKED MAN.

Terrorists Seek the Grand Duke's Life —Another Attempt.

St. Petersburg, March 8.—Grand Duke Vladimir, it is reported, has again been placed for assassination, in spite of the promises contained in the recent Imperial rescript.

On account of the receipt lately of several warnings and terrorist notifications, the sentries about the Grand Duke's palace have been doubled and ordered to exercise special watchfulness.

According to a current report, a terrorist, disguised in the uniform of a general, attempted to gain access to

Continued on 4th Page,

READ THIS EXTRAORDINARY OFFER!

—THE—
New Idea Woman's Magazine
40c - One Year - 40c

In order to increase the circulation of the New Idea Woman's Magazine, we offer to the first hundred subscribers the

New Idea Woman's Magazine
One Year For 40c.

This is the best illustrated Magazine published, containing :—

Practical Styles.
Art Needlework.
Aids in Housekeeping.
Good Literature.
And Superb Color Plates.

READ THE NEW IDEA WOMAN'S MAGAZINE, FOR SALE AT :—
D.V. Sinclair & Co.

The Ritchie Co'y. Limited

65 Ladies' and Misses' Jackets Worth $6.00 to $9.00 for $2.95.

We have gone through our stock and selected 65 Ladies' and Misses' Black and Colored Cloth Jackets that were $6.00 to $9.00 and will offer them for a few days at ..... $2.95 EACH

These are in medium and light weights suitable for spring wear and are in the new styles, nicely fitting and the Leg of Mutton Sleeves. This is a splendid opportunity to secure a comfortable and fashionable Spring Jacket at less than half value. Come at once and secure first choice out of this lot at this price, they will be picked up very quickly.

WHITEWEAR SALE.

The continuation of the fine spring weather combined with the extra values we are offering, has made our Whitewear Sale a grand success.

Everyday our mantle department has been filled with ladies anxious to see and purchase the beautiful garments which we have been so fortunate in gathering together.

We have already received our second shipment of these goods—an early visit will be sure to convince you that our values are the best ever offered in Belleville.

These garments are all marked at a price that is very moderate for the values represented. We cheerfully invite you to come in and inspect them.

IDEAL CORSET WAISTS.

We have just received a large shipment of American Ideal Corset Waists for Ladies and Children. These goods have been in great demand of late as they give good satisfaction.

IDEAL CORSET WAISTS MADE OF GOOD COUTIL. PRICES 50c, 75c and $1.35

HAVE YOU SEEN "THE OUT OF SIGHT."
Ribbon Fastener

It's out of sight in every sense of the word—The neatest thing in the way of a Collar and Ribbon Fastener you ever saw.

You will have no use for pins hooks and eyes, stiff forms or tieing or untieing your ribbon neckwear after using one.

The demonstrator will be only too glad to show you how at our novelty counter and the price is just..... 25c

NOTE:—Latest Parisian and New York Bows tied free of charge—this week only.

White Wash Materials

We have just received a large shipment of Beautiful White Wash Goods for Waists.

The patterns are the most attractive and the values the best we have ever offered.

The fancy stripe and stop are among the favorite ones.

An early visit will well repay you.

—See these goods while the stock is complete. Prices range 18c, 25c, 30c, 35c and 38c per yard.

The Ritchie Co'y Limited

Spring Clothing.



We wish everyman in the district could see our new spring and summer Suits, Hats and Haberdashery.

Never have we been in better shape to meet the demands of our trade than we are to-day. Suits of every right style, every right material—Fabrics you would scarcely expect to see in Ready-to-Wear Suits.

—Nobby Cheviots and Tweeds in all the new effects—Browns, Greys and Blue Mixtures, Worsteds, Fancy and Plain, a stylish assortment at ..... $10, $12, $15, $17 PER SUIT.

The single breasted and the swellest of double breasted styles, elegantly made and the best fitting, ready-to-wear suits money can buy.

Every garment has the Ritchie Co.'s label, which is a guarantee of satisfaction in every respect.

Come in and inspect these new garments while the stock is complete.

The Ritchie Co'y, Limited

LAIDLAW & KETCHESON.

New Prints

We are showing some very beautiful patterns in this season's New English Prints and Cambrics in Fancy and Plain Stripes and Figures for Shirt Waists, Dresses and Children's wear. We have handled this maker's goods for years and can absolutely guarantee every yard. Price (per yard) **12 1-2c**

Fancy Spot Piques	White Piques.
Fancy Vestings.	English Zephyrs.
White Blouse Linens	Dress Linens.
	Fancy Colored Linens

For Spring Sewing

Our values in Nainsooks, India Linens, Lawns, Dimities, English Long Cloths and Cambrics are all specially selected for fine sewing, being soft and free from dressings.

New Embroideries

Our New Embroideries never were prettier than they are this season. The selection comprises—Flouncings and Nainsook Edges, Cambric and Heavy Cotton Edgings, Skirtings, Allovers, Corset Cover Embroideries, Beadings and Medallions.

WE ARE BELLEVILLE AGENTS FOR "THE BUTTERICK PAPER PATTERNS" WHICH ARE ALWAYS RELIABLE.

Laidlaw & Ketcheson

Strictly Satisfactory Shoes.

Gorman's SHOE HOUSE.

NEXT DOOR TO DOMINION BANK

SCHOOL SHOES

THE kind which will please the children and will also delight the parents.

MANY MOTHERS tell us that our School Boots for boys and girls give EXCELLENT SATISFACTION —Just step in—when passing — sometime and allow us to show these POPULAR BOOTS.

Several Styles at $1.00, $1.25, and $1.50.

CUTTERS. Cutters. CUTTERS.

We have the largest and most complete stock of

CUTTERS AND SLEIGHS

—IN THE CITY.—

QUALITY the highest. PRICES the lowest.

Bolster Springs, 4000 lbs. capacity, only $9.50.

The Finnegan Carriage & Wagon Co.

INTELLIGENCER JOB OFFICE

FOR CHEAP AND ARTISTIC WORK.

Daily Intelligencer.

TIMELY TOPICS.

Looks as though the annual spring thaw had arrived.

If Jack Frost would kindly walk along Front St. and step on one of those iron door mantraps, there is every reason to believe that the backbone of winter would soon be broken.

By the way, isn't it possible to cover up those iron doors with boards in the slippery weather? They are a menace to the wicked and righteous alike.

One of Belleville's society leaders called The Intelligencer up on the 'phone last night and complimented us on our remarks re the small doctors and the Hospital. There is no doubt at all that unprejudiced people, one and all, are of the opinion that all local doctors, of good standing, should be treated alike so far as the privileges of the Hospital are concerned. As to the additional grant—the most of people with whom we have talked think the Council would be justified in making a moderate extra donation to the Hospital, the size of the same, of course, depending on circumstances with which the Executive Committee are more in touch than the rest of us ordinary mortals.

The Board of Trade certainly struck a popular chord last night when they committed themselves to the proposition of a free high bridge. People who have given this matter careful thought for years are convinced that the levying of the bridge toll would mean an increase of 25 per cent. of the trade of local merchants. Think of what that would mean to our city!

There is no need to tell anybody that the backbone of Belleville is the trade done on Front St. Whatever benefits that trade benefits our people as a whole; whatever hurts the merchants hurts everybody, and hurts them bad.

Belleville has the best market in the Midland district, and has stores which will compare most favorably with any in Canada outside the big cities. The fact that farmers are sidestepping that market and those stores shows that there is something radically wrong, and the cause of it all is not hard to see. other places are making extra efforts and using every inducements to secure the trade which, in the interests of the outside purchasers and the local merchants, should come to Belleville.

There is only one way to meet this, and that is, half-way. If Belleville merchants want that trade, they must go after it, and must be in a position to say: "Here, it will cost you no more to come to our big market and superior stores than it will to go to small markets and inferior stores in other places." And the wideawake farmers, who can see as far through a stone wall as anybody, who live, as we all know, a remarkably keen eye for the main chance, will see the point in a fraction less than no time.

Here is a matter which calls for immediate action. The Board of Trade has placed itself on record, and it is now up to the Council. If Mayor Sulman and the Council of 1905 want to make themselves famous and do a splendid piece of business for the old city they will look into this matter at once, and, if possible, take such action as will make the bay bridge absolutely free. This is not a visionary idea. It is founded on the carefully arrived at deductions of solid men who have studied the matter for years. We hope, before long, to see the matter approached in a business-like way, and the present, in many cases, prohibitive tolls abolished.

A GRAPHIC PICTURE.

(Toronto Telegram.)

The horns of the Japanese half moon have been forced in from positions analogous to Whitby on the east and Brampton to the west. Today Kuropatkin is in the position of a general being bombarded by siege guns and forced out of his centre at Toronto. This centre is being steadily weakened by the withdrawal of forces to defend the railway, Kuropatkin's only line of retreat. Yonge street will suggest this line, and the difficulties of Kuropatkin are indicated by the analogy which represents Nogi hammering him out of Toronto while Kuroki and Oku are trying to join the tips of the Japanese half moon at Thornhill, thus establishing the divisions on Yonge street, and barring Kuropatkin's road to the north. Kuroki and Oyama have only a short distance to go, and Oyama will have Kuropatkin and his main army in a ring of fire. Kuropatkin is no longer fighting for victory or Mukden. Victory is impossible, Mukden is lost. Kuropatkin's army is virtually in flight. The retreat cannot stop at Tie Pass. Harbin will be the objective of the greatest backward movement the world has witnessed since the first Napoleon's retreat from Moscow. Kuropatkin will be fortunate indeed if he finds the way open for a retreat. He is threatened by the danger that will make him the central figure of a surrender even greater than the world witnessed when the power of another Napoleon crumbled at Sedan.

Bombs are being smuggled into Russia as oranges. They'll be smuggling hockey pucks in next.

Some men of this city will be interested in this pronouncement of a London physician: "What is called laziness," he says, "is often a mild melancholia, accompanied by a distinctive loss of good standing." Most of us feel a little bit melancholy in the gentle spring-time.

Who would have supposed, when the Laurier Government went into power a few months ago with such a tremendous majority, that they would have reached the tottery stage by this time? It is no longer doubted fast that Sir Wilfrid is now a thoroughly discredited man. No matter what he has taken, he cannot save his reputation. Modifying his bill will not do it, for the fact remains that, if the principles of the bill are wrong, Sir Wilfrid should not have introduced it; if they are right, he should have stood to Conservative principle do not modify their convictions; they stand to them fairly and conscientiously, let the consequence be what they may.

'Tis sweet to think that those who raise
The price of fuel so high
Just when poor people need it so,
Won't need much by-and-by.

The Czar said the Russians would fight to "the bitter end." The end, at present in Kuropatkin's sight doesn't seem particularly bitter.

People in Kingston must be of an enquiring frame of mind. The News and Times says: "Some citizens are enquiring how it is that when the Liberals came into power in 1896, Conservatives who were engaged in work on public buildings were ordered to quit, and now when the Conservatives are in power in Ontario, Liberals are allowed to continue working at provincial institutions."

HIGH AND LOW.

Arthur Grinnell, treasurer of the Church Temperance Society of New York, was asked to explain the difference between High and Low Church among Episcopalians.

"I heard two boys a talking on the street the other day," he said. "The first said in a boasting way: "Our church is awful high. We have masses."

"That's nothing,' said the other boy. 'We have carpets.'"

Laurier and Kuropatkin can mingle their tears. They both appear to be up against it good and stout.

After losing those thirteen siege guns the Russians will be more than ever convinced that thirteen is an unlucky number.

General Oyama has broken the back of the Russian army, and old General Spring will soon break the backbone of winter.

TRY OUR Butter Scotch

McCAUSLAND BROS.

Bakers and Confectioners.

SCHOOL SUITS.

Spring is tip-toeing along and the boys are beginning to appear at school in their new clothes. Your boy is wondering when it will be his turn. Quick & Robertson are ready to rig him out from head to foot. Smart looking, wear resisting suits $2. $3, $4, up to $7. There are many handsome new styles out for Spring wear.

Lieut.-Gen. Linevitch Is Again Giving Way.

AND GEN. KUROKI IS MAKING PROGRESS — THAT IS THE LATEST NEWS WHICH HAS REACHED ST. PETERSBURG.

(Special to The Intelligencer.)

St. Petersburg, March 8. — Tokio despatches announcing that General Kuroki is making progress and had already reached a point 14 miles south of Fushun yesterday, showing that Lieut.-Gen. Linevitch, commander of the First Manchurian army, is again giving way, is the latest and worst word which reached St. Petersburg this morning regarding the situation at the front.

RUSSIAN ARMY IS IN FULL RETREAT.

Gen. Kuroki's Headquarters in the field, via Fusan, March 8.—The Russians last night, under cover of darkness, evacuated the whole line along the Shakhe River and are now in full retreat northward. The Japanese infantry is pressing them closely.

Before retreating the Russians set fire to great heaps of supplies, which burned throughout the night.

The fall of Mukden appears imminent. The Japanese are pushing the Russians hard on the east.

Hungerford Township Has Big Sensation.

INVESTIGATION BEING HELD INTO CAUSE OF DEATH OF MRS. ADAM LLOYD, WHO WAS REPORTED TO HAVE BEEN THE VICTIM OF AN ACCIDENT ON JAN. 30TH.

A matter that is causing considerable excitement in a certain portion of Hungerford Township is being investigated to-day.

On Monday, January 30th, Mrs. Adam Lloyd, an elderly lady, who, with her husband, resided at Moneymore, was at the time alleged to have met her death by being burned.

It appears that on the day in question the husband went to the barn to perform the usual chores and when he returned to the house found Mrs. Lloyd sitting in a chair in the dining-room, with her clothes on fire. The unfortunate woman was considerably burned about the body and face, it was said, dead when found. On the Wednesday following the remains were placed in the vault at the Yarmouth burying grounds, the latter services had been held.

Shortly after this a story of a conflicting nature as to the real cause of Mrs. Lloyd's death became freely circulated, and the matter brought to the notice of the authorities, with the result that an inquest was deemed necessary. A jury was empanelled, the body was exhumed, and, after they had viewed the body, two physicians were instructed to make a post mortem. Their report was presented at the inquest which was held in the village of Plainfield this afternoon.

A number of witnesses were summoned to attend the inquest which was conducted by Dr. Yeomans, coroner, at this city. Mr. F. J. Anderson, County Attorney, was in attendance on behalf of the Crown.

The outcome of the investigation is being looked forward to with great interest by many parties.

THE BAY BRIDGE.

A.L.D. W. H. CORDON SUBMITS A PROPOSAL FOR CONSIDERATION.

To the Editor of the Intelligencer:

Sir,—I desire to submit the following proposal for the consideration of your readers in re the Bay Bridge:

That the city merchants unite and if possible make an agreement with the bridge owner or lessee, whereby in consideration of the payment of a certain definite sum, say quarterly, any person or number of persons coming to the city from Prince Edward County over the bridge, with single or double rigs or otherwise, shall, on application to the toll clerk on any Tuesday, Thursday, or Saturday morning before 11 o'clock receive free a return ticket good for the day of issue only.

That this be thoroughly advertised where necessary in Prince Edward by posters giving the names of the merchants so uniting and full details of free tickets.

That the funds necessary be raised by a levy on the basis of our present assessment.

Yours truly,

W. H. GORDON.

A Safe Cough Medicine for Children

In buying a cough medicine for children never be afraid to buy Chamberlain's Cough Remedy. There is no danger from it and relief is always sure to follow. It is especially valuable for colds, croup and whooping cough. For sale by all druggists.

A hero is a man who can listen to an after-dinner speech without looking bored.

Sir Wilfrid Cannot Heal the Breach.

THE PREMIER'S RESIGNATION IS THOUGHT TO BE NEAR — GOVERNMENT HOPELESSLY DIVIDED OVER SCHOOL CLAUSE — CONFERENCE ENDS IN FAILURE.

Ottawa, March 7.—If any Liberal member of the House of Commons is trying to delude himself into the belief that all is peace and harmony in Ministerial circles on the school question he is woefully at sea. Those Ontario Liberals were in caucus for hours this morning, but it cannot be said that any substantial gain has been made by the gathering in bringing order out of chaos. In addition to the gentlemen especially invited, that is the Ontario contingent, Sir Wilfrid Laurier and Mr. Fitzpatrick were also present. Mr. Paterson, Sir William Mulock and Mr. Hyman were the Ontario Ministers on hand, and for two solid hours these gentlemen had to listen to strong denunciation of the proposal to fasten Roman Catholic separate schools upon the two new provinces of the Northwest. Member after member showed how he had been deluged with petitions and letters against Sir Wilfrid Laurier's policy. While it was officially announced that the result of the gathering was satisfactory, it is significant that a proposed amendment submitted by the Minister of Justice, to take the place of the clause which has created so much friction, was rejected, and it was decided to call a subsequent meeting, at which a modified amendment prepared by the Minister of Justice will be considered. Hundreds of additional petitions against the school clause were presented in the House of Commons to-day.

It is said to be the intention of the Government to divide the duties of the Minister of the Interior by creating the separate portfolio of Superintendent-General of Indian Affairs, who will also look after the Geological Survey Department.

The various attempts of the subcommittee to draft a school clause which will be acceptable to everybody but themselves having failed, Ministers who have been charged, or rather who chanted themselves with this question in the first place, are almost in despair. In all the years that have elapsed since Confederation such a situation as exists to-day has never previously been known. A strong Ministry comes into power with a majority of 70. It enters upon the work of the session by the full strength of its majority, imbued with good confidence, and then in a day, as it were, it is almost rent in twain by internal dissensions. Strive as Sir Wilfrid and Mr. Fitzpatrick may to heal the breach, their efforts are apparently fruitless, and once more it is reported to-night that the resignation of Sir Wilfrid is quite within the bounds of possibility in the next few days.

It is said that the Western Liberal members are divided into distinctly hostile camps on the school question. Mr. Sifton has been credited with drafting a compromise clause, which was supposed to be acceptable to all the Western men, but this is absolutely untrue. Mr. Sifton, it is positively stated, is absolutely opposed to anything but home rule for the new provinces on the educational issue, and is without question the leader of the Western contingent in this issue. Curiously enough the gentleman who is eagerly talking compromise is Mr. Greenway, evidently with a view to succeeding to the position just vacated by Mr. Sifton.

TO CURE A COLD IN ONE DAY

Take Laxative Bromo Quinine Tablets. All druggists refund the money if it fails to cure. E. W. Grove's signature is on each box. 25c

PERSONAL ....AND... SOCIAL.

The Intelligencer invites all its readers of contribution to this column. Items of a personal nature, such as the arrival or departure of guests, and the movements of families soon, etc. Send a post card or telephone The Intelligencer

Miss Edith Phippen left to-day for Fredericksburgh, N.S., to visit her sister, Mrs. W. J. Osborne.

Miss Rupert returned to Toronto to-day, to resume a course of study at the Bible Training School.

THE WEATHER.

TO-DAY'S PROBS.

Cloudy: light snow falls and flurries.

To-day's Temperature

8 a.m.	32
1 p.m.	38
3 p.m.	38
7 p.m.	38

Another

Fresh supply of:

PINEAPPLES

BANANAS

GRAPE FRUIT.

ETC, ETC., ETC.

Jas. Wallace & Co.

It's Not The Age

Of The Person

But the condition of the eyes, which determines whether glasses are needed. Thousands of children wear glasses, because they need them. Thousands of older people don't wear them, because they don't need them.

Weak eyes should be assisted—made strong — relieved of strain. Glasses will do it if of the right kind.

A competent optician can select the right kind.

We have an expert Optician. He gives every case the utmost care and attention, and we invite you to consult him.

Angus McFee

'Phone 128.

The Store With the Big Clock.

At Wallbridge & Clarke's.

Bridge Street, 'Phone. 139.

Branch Store, Front St., Phone 157.

Coffee

Wallbridge & Clarke will demonstrate Coffee on Monday, Tuesday, Wednesday, Thursday and Friday, March 6 to 10th inclusive at their Bridge St. Store. Drop in any time and have a cup of Coffee. Every body invited.—No obligation to buy.

Honey

DELICIOUS WHITE HONEY.

In the comb. In sections.

ONE YEAR AGO

We sold every roll of wall paper we had in stock to a firm in Guelph, having decided to give up this branch of the business. Since that time we have had so many enquiries for Paper it has encouraged us to take up the line again, and we now have a BRAND NEW STOCK.

Every roll made for the spring of 1905. We have thousands of rolls of beautiful designs and colorings, and just a little that ben values you have ever seen offered in Belleville. We will be pleased to show them to you at your convenience.

T. P. BROWN'S

Carpet, Curtain & Wall Paper Store.

Picture Framing done correctly.

TO MAKE ROOM FOR—

SPRING - STOCK

We have reduced the prices on all odd lines of

Boots, Shoes, Rubbers, Trunks and Valises.

VERMILYEA & SON

Don't let the children get the Calomel and "Liver pill" habit. Give them the natural laxative that is gentle and effective, pleasant to take, never gripes, and CURES constipation—

Abbey's Effervescent Salt

AT ALL DRUGGISTS, 25c AND 50c AND $1 BOTTLE

Advertising Rates.

Measurement Nonpareil — 12 lines to the inch.

Display advertisements, 10c per line.

Subsequent consecutive insertions 5c per line.

Reading advertisements, 15c per line.

Preferred position, 50 per cent. advance upon casual or contract rates.

Minimum space, 10 lines.

Marriage and deaths, 50c each insertion.

Births, 25c each insertion.

Rates for Condensed Advertisements will be found below.

All advertisements are subject to the approval of the Publisher of The Intelligencer.

Weekly Intelligencer $1.00 a year; Daily Intelligencer $3.00 a year; strictly cash in advance.

Subscribe for us. Gilt at E. & J. Hafby & Co.'s office 29 Fleet St., London, E. C.

Intelligencer

WANT ADS.

ADVERTISEMENTS under this head, 25 cents or less, 25 cents for one insertion, and one cent for each additional word; 4 insertions, 75c; 6 insertions, $1.00, invariably in advance. This rate applies to all except reversible contracts for location Sales which will be published at two cents per word. Count $ marks and figures as one word each.

WANTED.

Chambermaid for St. Agnes' School and cook for residence. Apply to Miss F. B. Lingham, after 6 o'clock. 7,8,11

A few men and women to work for us at home during spare time. No Peasant work. Liberal pay. No canvassing. Imperial Company, London, Ontario. f20-1md

A young man with ambition looking for an agency, with a chance of establishing himself permanently in business of his own, will do well to send a p. c. to Cooper, Drawer 221, Oshawa. c31-6td

FOR SALE.

For sale cheap or to rent, fine stone house on Charlotte St. Modern improvements, acre of ground (fruit), good barn, &c. Apply on premises.—M. H. HERBERT. m3-4d-w-tf

BELLEVIEW.

Mr. and Mrs. A. J. Fisk, of Bunby, are visiting relatives in this vicinity.

Mr. and Mrs. Wilmot Vangervoort, of Marlboro, returned home last week after a month's stay with friends and relatives in this locality.

About 150 of the young people of this vicinity met on a very enjoyable evening in the country last week.

On Tuesday evening last a number of St. Mary's Church friends assembled at this place and presented him with a beautiful writing desk. Mr. and Mrs. McComb leave shortly for their new home in the vicinity of Brighton.

Mr. Wm. Brown, M.D., of Frankford, spent Sunday with his parents here.

IF WOMEN ONLY KNEW.

That half their ills are due to impoverished blood, they would use Ferrozone and be saved lots of pain and suffering. Ferrozone is a perfect food for the blood. It adds surplus the strengthening elements needed to maintain health and vigor. Ferrozone is a splendid tonic for weak, nervous women and drives away those depressed feelings. If you feel languid, have strength—lots of it—your complexion will improve, you will feel like new. Ferrozone is a course of Ferrozone, which builds up the whole human system. Price 50c. per box.

SETTLERS' LOW RATES WEST

via the Chicago and North Western Ry. every day from March 1st to May 15th, 1905. Settlers' one-way second-class tickets at very low rates from Chicago to points in Utah, Montana, Nevada, Idaho, Oregon, Washington, California; also to Victoria, Vancouver, New Westminster, Rossland and other points in the Kootenay District. Correspondingly low rates from all points in Canada. Write for full particulars and folders to R. H. Crandall, General Agent, 2 East King St., Toronto, Ont. f18,25,m4,11,18,25,a1

Muscles In Tension.

The Nerve Scientists has been asking what muscles tire soonest, with the conclusion that it is not the muscles in use, but those under tension, although doing no work. The writer urges us to use the arms and legs less and the back and neck more, for on them comes the greatest strain. He has been asking men of all occupations the same questions:

When you have worked much, where do you feel tired?

Before you were trained did fatigue show itself in the same regions?

All the answers point to the same conclusions. The baker who kneads dough all night complains of fatigue in his legs.

The blacksmith is tired, not in his arms and shoulders, but in his back and loins.

The young soldier, after a march, is especially tired in the back of the neck, even if he has carried no knapsack.

The carman, who is the perfect training after prolonged exercise gets tired in his calves and insteps.

These facts point to the conclusion that in any continued effort we should try to alter the habit of contraction. That is to say, the body, like the mind, needs change of work.

A Nightmareless Rarebit.

A bachelor whose skill at getting up delectable midnight suppers to the society of company in the evenings is responsible for a substitute for the Welsh rabbit that is delicious and digestible. It covers lightly toasted bread with finely grated cheese and instead of slipping it in the oven places it beneath the flame of the gas broiler until the cheese has become slightly brown.

If a good cream cheese is used there is not the slightest suggestion of sogginess or greasiness, and even those to whom a rabbit means a night of troubled dreams may indulge in this with no fear of evil consequences.

The trick lies in the grating of the cheese. Broken into bits, it would melt into a pasty mass. Finely divided, each particle should be individually toasted before it has a chance to get stiff, and in that state it is readily assimilated.

The Choice of a Wife.

A German professor declares a woman who can merely stew prunes not because stewing prunes and reading Process make a perfect housewife, but because he wants his prunes stewed for him and chooses to read Procius by himself. A fullness of sympathy, a sharing of life one with another, is scarcely ever looked for except in a narrow, conventional sense. Men like to come home and find a blazing fire and a smiling face and an hour of relaxation. Their serious thoughts and earnest aims in life they keep on one side. And out of the mingling out of love and marriage almost everywhere in the world, and this the degrading of women by both.—From One of Mrs. Browning's Letters, 1846.

The Value of New Ideas.

The recognition of the value of a new idea in regard to a business point is leading employers to encourage criticisms and suggestions from employees in respect to the details of the business, thus utilizing their microscopic view rather than depending solely on the birdseye view which is taken by the manager. A friendly feeling results from this attitude, and the employee takes a deeper interest in his work, developing his own capacity and helping the business. To see his ideas carried out by his superiors puts new life into him and adds new enthusiasm to his efforts.

The Wedding Ring Plague.

The wedding ring was placed on the left hand as nearest the heart and on the fourth finger because that finger was supposed to have its own "private wire" (in the shape of a delicate nerve) to the heart. Long ago, too, was added the medicine finger, and the belief that the third finger of the little nerve it could detect a dangerous poison if simply inserted in the liquid. From which belief the old-fashioned wedding rings on the finger—had special curative qualities had its virtue. May they wedding rings are rubbed over an obstinate sty on an eyelid.

The Chance He Lost.

"Why are you so sad, Alice?" her mother asked.

"I've decided not to keep company with Mr. Jonesby any more."

"Upon what grounds you heard anything about him?"

"Nothing. But last night when I said I wished that I was a man he merely asked me why, instead of getting excited and saying that life would be hateful to him if I had not been born a girl."

Cynical.

"Which do you think counts for the most in life, money or brains?"

"Well," answered Miss Cayenne, "I see so many people who manage to get on with so little of either that I am beginning to lose my respect for both."

His Compliment.

Fond Young Mother (with firstborn) —Now, which of us do you think he is like? Friend (diplomatically)—Well, of course, intelligence has not really dawned in his countenance yet, but he's wonderfully like both of you.—Punch.

The Best Kind of Charity.

The best kind of charity is not that which makes a man easy in destitution, but uneasy in it—uneasy enough to struggle out of it by the aid of a friendly hand

If a man's fortune does not fit him, it is like the shoe in the story—if too large, it trips him up; if too small, it pinches him.—Horace.

A Dollar's Worth Free To Any Rheumatic Sufferer.

I ask no deposit—no reference—no security. There is nothing to risk—nothing to promise—nothing to pay, either now or later. Any rheumatic sufferer who does not know my remedy may have a full dollar's worth free to try.

I willingly make this liberal offer because I know that Dr. Shoop's Rheumatic remedy may be relied upon ALWAYS to bring the utmost relief that medicine can. Years before I discovered this remedy, I studied the nature of Rheumatism. For rheumatism is really

CRYSTALLIZED POISON.

Your blood is always full of poison —the poison you eat and drink and breathe into your system. It's the purpose of the blood to absorb and carry off this very poison. And the kidneys, which are the blood filters, are expected to cleanse the blood and send it back through the system clean, to gather more poison which, they, in turn, will eliminate.

But sometimes the kidneys fail. And sometimes, from some other cause, the blood gets so full of poison that they cannot absorb it all. This is the start of Rheumatism. The poison accumulates and crystallizes. The crystals look like little grains of sugar or of fine white sand. The blood carries them and they increase in size. Then, when it can carry them no longer, it deposits them in a joint —on a bone—anywhere.

The twinge in your leg—the dull ache in your arm on a rainy day—those are the outward signs of the unseen crystals. And the twisted limbs and unspeakable anguish of the sufferer who has allowed his symptoms to go unheeded and unattended for years—these are the evidences of what Rheumatism, neglected, can do.

Rheumatism includes lumbago, sciatica, neuralgia, gout—for all these are the results of rheumatism poison in the blood.

Plainly, the first thing to do is to remove the poison. But this is not enough. The inflammation of the poison must be stopped, so that nature may have a chance to dissolve and eliminate the crystals which have already formed. Unless this is done there can be no cure—no permanent relief.

I searched the whole earth for a specific for Rheumatism—something that I or any physician could feel sure in prescribing—something that we could count on not only occasionally, but "always." For the ravages of Rheumatism are everywhere and genuine relief is rare.

I spent twenty years in experimenting before I felt satisfied that I had a certain remedy for this dread disease—a remedy which would not only clean out the poison, but one which would stop its formation.

CERTAIN RELIEF.

The secret lays in a wonderful chemical I found in Germany. When I found this chemical, I knew that I could make a Rheumatic cure that would be practically certain. But even then, before I made an announcement—before I was willing to put my name on it—I made more than 2,000 tests! And my failures were but 2 per cent.

The ingredient in this chemical is not the only ingredient I use in Dr. Shoop's Rheumatic Cure—but it made the remedy possible—made possible an achievement which, I doubt not, could have been made in no other way.

This chemical was very expensive. The duty, too, was high. In all, it cost me $4.00 per pound. But what is $4.00 per pound, for a "real" remedy for the world's most painful disease?—for a "real" relief from the greatest torture human beings know?

I say I mean that Dr. Shoop's Rheumatic Cure can turn bony joints into flesh again—that it can banish pain. But it will drive from the blood the poison that causes pain and swelling, and that's the end of the suffering. That is the reason why I can afford to make this offer—that is why I am willing to spend the FIRST dollar that Rheumatic sufferers, the world over, may find out my remedy.

SIMPLY WRITE ME.

The offer is open to everyone, everywhere, who has not tried my remedy. But you must write me. I'll not free dollar package order. I will send you an order on your druggist, which he will accept gladly on it and would accept a dollar. He will hand you from his shelves a standard sized package and he will send the bill to me. There are no strings—no requirements. All that I ask you to do is to write—write to-day. I will send you the order by return mail. Then besides, it is free. It will help you to understand why I can thus address Dr. Shoop, Box 69, Racine, Wis.

Dr. Shoop's Rheumatic Remedy.

TABERNACLE.

Mr. Fred Terry is moving this week to his new home near Frankford.

We are sorry to learn that Mr. Clinton Hagle is continually growing weaker. He was a favorite among young and old in this vicinity, and all regret to hear of his lingering illness.

Mrs. J. C. Chambers' sister, of North Hastings, is visiting here this week.

Death has again come among us and taken away Mrs. Th. Roberts on Saturday, March 4th. Mrs. Roberts has been ill for some time and no hope was held out for her recovery. The funeral service was conducted in Stockdale church on Monday by Rev. Mr. Cragg. We extend our warmest sympathy to the family in their sad bereavement.

A very pleasant evening was spent on Friday last at the home of Mr. and Mrs. W. H. Phillips, Tabernacle, the occasion being a few friends met to bid them adieu before moving to their new home in Belleville. Mr. Phillips spoke of a very luxurious luncheon provided by the ladies, after which was presented with a handsome music cabinet as a token of the love and esteem in which they were held in this neighborhood.

Mr. Reid, of North Hastings, who purchased Mr. E. Thompson's farm, has moved among us.

Mr. Henry Curry and family intend moving to Trenton this week. They will reside in Mr. Morrison's house on Division St.

Mr. Baker will move this week on the farm lately occupied by Mr. W. H. Phillips.

On Thursday evening a surprise party came to Mr. E. Plumton's home. Mr. Plumton moves to Belleville this week.

WHY! "SWISS FOOD" WHY!

Because "Swiss Food" is the most nutritious and best breakfast cereal. 15c packages at all grocers.

TUPTSVILLE.

Mr. and Mrs. Robert Eggleton, of Ridge Road, and Mr. John Eggleton, of Foxboro, spent Sunday in the village.

Mr. Howard McConnell spent Sunday with his parents in Madoc.

Mr. and Mrs. J. A. Clarke were the guests of Mr. E. Bennett on Sunday.

Mrs. Geo. Cooke is slowly improving.

Miss Blanche Seeley is the guest of Miss Pearl Bennett.

Miss Beatrice Ross is visiting Miss Ethel Eggleton.

Messrs. Chas. and Will Eggleton returned from Manitoba, after spending six weeks with their friends and relatives.

Mrs. Phil. Staples is in Crowley visiting her sister, Mrs. Wesley Dodds.

THE HARDEST PAIN TO ENDURE

is the pain of a tender corn, but experience proves that corns are cured quickest by Putnam's Painless Corn Extractor, which acts in twenty-four hours. Putnam's never burns or causes sores. The only painless cure is Putnam's. Use no other.

New York Stock Quotations

FURNISHED BY

H. R. BEATTIE,

STOCK BROKER,

Phone 189. Belleville, Ont.

Private N. Y. and Chicago wires. Send for Daily Market Letter.

	New York. March 8	
Stocks.	Op'g	Close
Ont. & W.	91	91
do. pref	102½	103¾
St. L. & C.	102½	103¾
Mo. P.	102½	103¾
Penn. R.	132¾	133
C.P.R.	143½	144
Sou Pac.	66¾	66¾
E.	34½	36¾
Ills. C.	152	153¾
Erie	33¾	35¾
Texas	38½	39
Read.	1½	1½
N. Y. C.	135¾	137
Penn	141¾	142¾
Soo	172½	173¾
Mo. Pac.	102¾	103
Erie	40¾	42¾
do. pref	82¾	82¾
Reading	96	96¾
C. O.	49¾	50¾
Sou. Ry.	24¾	25¾
Manhattan	137½	139
Met.	172¾	174
Alo	44¾	43¾
A. R.	73½	74¾
Lead	30¾	36¾

May wheat opened at $1.14½ closed at $1.13½ July wheat opened at 1.09 closed at 1.07¾

May corn opened at 47½c to 48 at 48 July corn opened at 48½ closed at 48¾ May pork opened at $12.70 closed at $12.67

HAVE YOU PILES?

Dr. Leonhardt's Hem-Roid is an internal remedy that entirely removes the cause of piles, and cures to stay cures in any case no matter how long standing.

If you have piles and Dr. Leonhardt's Hem-Roid will not cure you, you get your money back.

Dr. Leonhardt's guarantee goes with every bottle of Hem-Roid sold. Ask your druggist for a pocket and permanent cure, ask for Dr. Leonhardt's Hem-Roid, the guaranteed remedy.

All druggists, $1.00, or The Wilson-Fyfe Co., Limited, Niagara Falls, Ont.

Recommended and sold by J. S. McKown.

Education gives a woman more words to talk with.

Change of copy for advertisements in The Weekly Intelligencer must be in this office by Friday morning to ensure their appearance in the issue of the following week.

One good gift deserves another. A fair exchange is no cextaity.

Ancient Eggs in China.

A German epicure comes to the rescue of the Chinese in regard to their alleged habit of eating rotten eggs. The eggs, he says, are simply preserved in lime until they get a consistency like that of hard butter and they taste somewhat like lemon. He declares them one of the choicest delicacies he has ever eaten. He thinks there are no better cooks in the world than the Chinese. When he went to live among them his friends predicted he would starve, but he had a good time and gained weight—more than he wanted to.

Baby Steam Boilers.

According to an engineer, though there may be every reason present why a steam boiler should work there are occasions when it simply will not. It refuses duty and sulks without any cause that can be detected. There are occasions every one takes a hand at the fire, but the boiler will do the same—no steam or only enough to keep three-quarters speed. Marine and stationary boilers are both thus affected. There are "good days" and "bad days" in the performance of each.

Get Busy.

The successful man is usually busy, and the busy man is usually successful. The young man, whatever his vocation, who is busy in his spare time mixes his time and keep busy has not got the lesson most essential to a prosperous, useful and happy life.

A Great Combination.

"You and your husband have lived together twenty years. How is he never and a quarrel? What's the secret?"

"No secret at all. I'm too good natured to quarrel, and he's too indolent."—Exchange.

How's This?

We offer One Hundred Dollars Reward for any case of Catarrh that cannot be cured by Hall's Catarrh Cure.

F. J. CHENEY & Co., Toledo, O.

We, the undersigned, have known F. J. Cheney for the last 15 years, and believe him perfectly honorable in all business transactions and financially able to carry out any obligations made by their firm

WALDING, KINNAN & MARVIN, Wholesale Druggists, Toledo, O.

Hall's Catarrh Cure is taken internally, acting directly upon the blood and mucous surfaces of the system. Testimonials sent free Prices 75c per bottle. Sold by all druggists.

Take Hall's Family Pills for constipation.

French Smokers.

In France there are 6,000,000 smokers, and of every fifteen there are eight who smoke a pipe. They consume cigars and only two who use cigarettes. Still the French consume more than 850,000,000 cigarettes or so enough to go around the world 500 times if they were placed end to end in a line.

Carter Measures.

A museum curator at Seattle by William L. is intended solely for the reception of royal parties. Garters from the limbs of all the princesses that have been married in Europe since 1817 may be found in this unique collection.

Sprains and Bruises

can't resist the healing power of

Griffiths' Menthol Liniment.

It penetrates every part of the inflammation and relieves pain at once. Cures Rheumatism, Chronic Sore Throat, Lumbago, Neuralgia, Lame Back and all Kindred Troubles.

Griffiths & Macpherson Co., Ltd., Toronto, Can.

CITY AND DISTRICT.

Advertisements under this heading TWO CENTS A WORD; if displayed type or initial insertions one cent a word. No local charged less than fifty cents. Cash only in advance.

T. Hanlip, butcher, has just received a choice carload of Western cattle. m8-3t

Snake's Big Meal.

A number of coolies working in the Gaya district, India, killed a huge snake fourteen feet long come out of a thicket, seize a sheep out of a flock which was grazing and devour it.

The unspoken word never does harm.—Kossuth.

ONE-WAY RATES.

Every day from March 1 to May 15, 1905, the Chicago and North Western will sell One-way Colonist tickets at the following rates, from Missouri River to Colorado, Montana and Black Hills to Kansas City, inclusive:

$20.00 to Ogden and Salt Lake City.

$20.00 to Butte, Anaconda and Helena.

$22.50 to Spokane and Wenatchee, Wash.

$25.00 to Everett, Fairhaven, Whatcom, Vancouver and Victoria, via Huntington and Spokane.

$25.00 to Portland and Astoria; or to Tacoma and Seattle, via Huntington and Portland or via Huntington and Spokane.

$25.00 to Ashland, Roseburg, Eugene, Albany and Salem via Portland.

$25.00 to San Francisco, Los Angeles, San Diego and many other California points.

Correspondingly low rates to many other California, Oregon, Washington, Montana, Utah and Idaho points.

From Chicago and St. Louis proportionately low rates are in effect by lines connecting with the Union Pacific to all above points.

For full information call on or address:

J. O. Goodsell, T.P.A., 14 Janes Building, Toronto, Canada.

F. H. Chesbro, D.A., 120 Woodward Ave., Detroit, Mich. m8,22a5



Sunlight Soap Crushers and preserves Linoleums and Oilcloths.

SUNLIGHT SOAP

If you wash linoleums and oilcloths with ordinary soap you will find the colors will fade. You can preserve their colors and make them last a long time if you wash them with Sunlight Soap. When dirty, wash with warm water and Sunlight Soap, rinse with clean water and wipe completely dry with a soft cloth. Use Sunlight Soap throughout the house. It makes homes bright and hearts light. It contains no impurities or free r'kalis to injure the mott delicate fabric.

ASK FOR THE OCTAGON BAR.

Sunlight Soap washes the clothes white and won't injure the hands.

LEVER BROTHERS LIMITED, TORONTO. 7a

The New Store.

Plenty of things around the store deserve special mention, the following will answer for now. You can judge the trend of values by such items as these.

NEW DRESS GOODS

—Mohair Effects from 25 to 75c	—Crispine ..... 50c to $1.00
—Voiles ..... 30c to $1.00 yard	—Cashmeres ..... 25c to 75c
—Crepe-de-Chene 50c to $1.00 yd.	—Serges 25c, 50c, 75c
—Eolienne ..... 75c to $1.00	—Lustres ..... 25c to 75c
—Etamine ..... 50c to 75c	—Venetians ..... 75c to $1.50

New Silk Blouses from ..... $2.75 to $6.00 each.

75 LADIES' RAIN COATS

Guaranteed Waterproof and as far as could be foreseen in sizes to suit any customer. Price ..... $4.00 to $10.00 each.
The store is as bright as a May morning and every day adds to its prestige.

Wims & Co

Re-Picture Framing And Wall Paper

Our picture framing sale has been a great success for our customers. We have framed hungreds of pictures which never would have been framed under ordinary circumstances.

We continue the framing sale for 15 more days to give all a chance.

We will not guarantee the work completed during the term of the sale, but if you get the order in during the sale time limit, we will complete the work in due course (Have added two workmen to this department to keep up with orders.

Our Wall Paper Sale, too, will be continued — all 1904 wall papers at half of the regular prices.

New papers arriving almost daily — for we are preparing for a mammoth wall paper business this season.

We are making the same efforts in our painting, decorating and paper-hanging branches — with a large staff of competent workmen skilled in their various department.

If you wish work promptly and properly and at right prices the place to order it is and remember always our prices are the lowest.

J. A. GOODSELL & CO.

426 Front St., Next to W. W. Chown Co.



ATTENTION

to details has a lot to do with our success. We pay as much attention to the little things in this store as we do to the more important. We expect our

Pianos

to be perfect in every particular. Your trade is solicited on that basis. We do not ask you to accept anything less. Who can promise youanything more?

Steer a Safe Course

The safest course for delicate skins is to use

BABY'S OWN SOAP.

No Other Soap is as Good.

ALBERT TOILET SOAP CO., Mfrs., MONTREAL.

C. B. Scantlebury.

BOOKBINDING.

Orders for bookbinding should be left at The Intelligencer Office. Volumes can be made of these magazine, even though they have been several soiled from much handling. Books, magazines or periodicals bound or rebound in any style at very reasonable prices. Blank books, such as journals, ledgers, day books with any kind of ruling, made to order. All work warranted first-class.

25c. BIRD BOOK FREE

The Bird Book is a 64-page book, size 5½ x 7½ inches, containing 48 beautiful colored pictures of song birds, and descriptive text about their habits, and the proper care of them in cage or aviary. It should be in the hands of every bird lover. If you have a bird, or intend to get one, you should have this book. Mailed free, postpaid, for 25c. in stamps.

BIRD'BREAD [A moist bird food, prepared from eggs, fresh meat, etc., and put up in packages 25c. and 50c. each. Bird Seed [mix, the standard bird food, sold everywhere. Insist on having Bird Seed and Bird Bread. Send for free booklet, "Bird Culture."

COTTAM BIRD SEED, 93 St. Lawrence, Ont.

A man's idea of a silly woman is one who laughs at some other fellow's joken.

Honey is a good substitute for cod liver oil.

March 1905

And it's March to the letter in our store

MAKE THIS YOUR SHOE STORE YOU CAN'T DO BETTER. DON'T THINK YOU CAN DO AS WELL.



Bring in all the children, not forgetting baby, and we'll shoe the entire family in a manner that will please you, and at prices that will bring you here again.

New Spring Goods Arriving Daily

The **J. J. Haines** SHOE HOUSES Belleville, Napanee and Trenton.

PIES.

Fresh Pies out in time for your dinner, made on large 9 inch heavy paper plates, so there will be no charge for plates.

Lemon 20c, Mince 20c, Pumpkin 15c, Apple 15c, Meat Pies 5c each. ICE CREAM EVERY DAY.

Ed. F. Dickens.
—CATERER

Don't Get Rusty

Keep posted in all that's new, up-to-date and the latest in Cooking Utensils, Crockery, Tea and Coffee and all the other useful things from the common dishes up to the finest silver plate –See the new Potato Ricers 40c each, Cereal Cookers $1.00, Egg Poachers 7c and Pie Funnels 8c.

STROUD'S 40c QUALITY OF TEA IS MAKING NEW FRIENDS DAILY.

STROUD'S Tea and China Store Opp. Anglo-American Front Street, Belleville

| STROUD'S 'PHONE 30f. |



Girls' Boots

Paying for them is the easy part.

—Misses' Dongola and Box Calf Laced or Buttoned Boots, heel or spring heel, sizes 11, 11½, 12, 12½, 13, 13½, 1, 1½, 2, regular price $1.25 and $1.35 Sale price.. $1.00

—Misses' Box Calf Laced Boots, spring heel, sizes 11, 11½, 12, 12½, 13, 13½, 1, 1½, 2, regular price $1.75.. Sale price $1.25

C. E. SMITH.

334 FRONT STREET. "Alex Ray's Old Stand.'

INTELLIGENCER JOB OFFICE
FOR CHEAP AND ARTISTIC WORK

Daily Intelligencer.

TIMELY TOPICS.

Mail and Empire: It is interesting to note, and perhaps typical of the city's culture, that a considerable number of those who consider themselves the musical and artistic Metropolitan of Toronto overlook and read Vezey to go to "The Cingalee" last night.

It is trying to note that there are musical heroics in other places as well as Belleville. The day seems to be far off when the majority of people will choose artistic instruction instead of amusement.

You can't borrow my snow shovel any more it's Lent. (D.) you ever hear that before (D.)

Goodness me! Only nine days to St. Patrick's day. And snowbanks five feet high still in sight.

A local weather prophet foretells fine weather for the 21st. He's the kind of a prophet I like.

Only about three weeks more, and we'll be able to tell whether the water main will be broken again this spring or not. The betting, I think, should be about even.

People who keep Lent can console themselves that they don't have to give up so much as Gen. Kuropatkin, anyhow.

Spring lamb sells in Ottawa at $1.50 per pound. Only rich people like fifteen can afford it.

Ald. Paterson's anxious days are close at hand Anchor ice is liable to choke off the light at any minute, now.

It might be a good plan for some of us to imitate the boys and quit the ice walking on stilts. I think we'll need 'em when the spring floods come.

Isn't it about time we heard a crash from the direction of Admiral Rojestvensky's fleet? He and Togo must be near each other.

Dr. Guthrie was forty-nine years old when he discovered chloroform, or nine years after the time, according to Osler, that men are capable of showing any initiative.

It is said that prospects are looking bright for the reopening and operation of the rolling mill, and some people say they will be disappointed if the mills are not in operation when the Old Boys' reunion takes place. Here's hoping they are It will please many people besides the old boys.

The Warsaw grave diggers are the last to go on strike. Just when their services are in the greatest demand, too.

AN EASY WAY

TO KEEP WELL.

It is easy to keep well if we would only observe each day a few simple rules of health.

The all important thing is to keep the stomach right, and to do this it is not necessary to diet or to follow a set rule or bill of fare. Such pampering simply makes a capricious appetite and one must eat certain favorite articles of food must, be avoided.

Prof. Wiechold gives pretty good advice on this subject; he says "I am 69 years old and have never had a serious illness, and at the same time I think it has been largely on account of my having always eat what my appetite craves, but daily for the past eight years I have made it a practice to take one or two of Stuart's Dyspepsia Tablets after each meal and attribute my robust health for a man at my age to the regular daily use of Stuart's Tablets.

My physician first advised me to use them because he said they were perfectly harmless and were not a secret patent medicine, but contained only the natural digestives, peptones and diastase, and after using them a few weeks I have never ceased to thank him for his advice.

I have not the habit of taking Stuart's Dyspepsia Tablets after meals is the real health habit, because their use makes health to those sick and ailing and preserves health to the well and strong."

Men and women past fifty years of age can use no more effective aid to insure a perfect digestion, and to ward off disease, and the safest, best known and most widely used is Stuart's Dyspepsia Tablets.

They are found in every well regulated household from Maine to California and in Great Britain and Australia are rapidly pushing their way into popular favor.

All druggists sell Stuart's Dyspepsia Tablets, full sized packages at 50 cents, and for a weak stomach a fifty cent package will often do fifty dollars' worth of good.

BROKE RUSSIAN CENTRE

Parents buy Mother Graves' Worm Exterminator because they know it is a safe medicine for their children and an effectual expeller of worms.

Probably egg coal is so called because of its close resemblance in price to hen fruit.

Where can I get some of Holloway's Corn Cure? I was entirely cured of my corns by this remedy and I wish some more of it for my friends. So writes Mr. J. W. Brown, Chicago.

Kuropatkin would doubtless rather be recalled at this stage of the game than captured by the Japs later.

Often what appear to be the most trivial occurrences of life prove to be the most momentous. Many are supposed to regard a cold as a slight thing. Governing of little considération, and the neglect often results in most serious ailments enabling years of suffering. Grive cold colds and coughs with Hickle's Anti-Consumptive Syrup, the recognized remedy for all affections of the throat and lungs.

However, no hard feelings will be occasioned if we fail to retain the low temperature price.

Prevent Disorder—At the first symptoms of internal disorder, Parmelee's Vegetable Pills should be resorted to immediately. Two or three of these salutary pellets, taken before going to bed, followed by those of one or two pills for two or three nights in succession, will serve as a preventative of attacks of dyspepsia and all the discomforts which follow in the train of that fell disorder. The means are simple when the way is known.

Gen. Stoessel explains that the Japs won because they drill better. The supposition was that they shoot better and more often.

Do Not Delay—When, through debilitated digestive organs, poison finds its way into the blood, the prime consideration is to get the poison out as rapidly and as thoroughly as possible. Delay means disaster. Parmelee's Vegetable Pills will be found the most reliable and effective medicine to assail the intruder with. They never fail, they act at once to the seat of the trouble and work a permanent cure.

A man's capacity for work often depends upon whether he is working for himself or others.

A Wide Sphere of Usefulness.—The commission of Dr. Thomas' Eclectric Oil has grown to great proportions. Notwithstanding the fact that it has been on the market for over thirty-one years, its prosperity is as great as ever, and the demand for it for that period has very greatly increased. It is beneficial in all countries, for wherever introduced its supplies are constantly asked for.

An Irishman gave his wife away by talking in his sleep. That is nothing. Plenty of wives give their husbands away by talking while awake.

It is worse than madness to neglect a cough, or cold which is easily subdued. If taken in the beginning when left to itself, the forerunner of consumption and premature death. Inflammation, when it attacks the delicate tissue of the lungs and bronchial tubes, leaves with pulmonary debility; then do not delay, get a bottle of Hickle's Anti-Consumptive Syrup, the medicine that grasps this formidable foe of the human body, and drives it from the system. This medicine promotes a free and easy expectoration, and by its use soon heals the diseased parts, and exerts a most wonderful influence in curing consumption, and all diseases of the throat and lungs. If parents wish to save the lives of their children, and themselves from much anxiety, trouble and expense, let them procure a bottle of Hickle's Anti-Consumptive Syrup, and whenever a child takes cold, has a cough or hoarseness, give the Syrup according to directions.

COMMISSION IS DISSOLVED.

Russian Workmen Refuse to Elect Representatives.

St. Petersburg, March 8.—The Shidlovsky Commission, appointed to ascertain the causes of discontent among the working people of St. Petersburg, has been dissolved by order of the Emperor. An official communication explains that this action is due to the impossibility of proceeding with the proposed plan in consequence of the refusal of the workmen to elect representatives to the Commission.

The Minister of War and communications has directed the employes in the workshops of the State railways to elect representatives to present their needs to the managers of the shops.

Pelting Whipped Servant Girls.

Warsaw, March 8.—The strike of the house servants here suddenly collapsed yesterday. This is attributed to the action of the police, who arrested and whipped domestics, and the others, fearing similar treatment, gave up the struggle.

No Newspapers in Vilna.

Vilna, March 8.—The general strike has been inaugurated here. No newspapers appeared yesterday and shops have been closed. Troops are patrolling the streets.

Stirred Up Agitation.

Lods, March 8.—The police have arrested a dozen prominent lawyers and doctors on the charge that they had been stirring up the Polish language agitation in the Siels.

COMMITTED FOR TRIAL.

Allan Loney of Maxville for Killing Alfred Laurin.

Cornwall, March 8.—Allan Loney of Maxville was yesterday committed to stand his trial for the killing of Alfred Laurin in the course of a hockey match at Maxville on the 24th ult. The coroner's jury took place before John A. McDougall, J. P., in the Court House, Cornwall, which was crowded with citizens of the town and surrounding districts.

The county's attorney, James Dingwall, acted as prosecutor, and the chief evidence differed slightly in a few minor details, that given by witnesses as saying that Loney struck Laurin on the side of the head with a hockey stick. Some said that Loney struck with the stick had been broken by Loney's hard checking, but up his at first front of Loney's face, but did not strike. One or two did not see the blow at all or the fair. All denied seeing Laurin strike Loney with his stick or fist, and Coroner, the referee, and Dr. McDonald were positive that nothing of the kind occurred, as they were in a position to see if it happened.

Loney's trial will take place at the spring Assizes here before Justice Teetzel, on Monday, March 27.

Adjutant of Bisley Team.

Ottawa, March 8.—The choice of Adjutant of the Bisley team lies between Captain John Howe, 30th Wellington Rifles, Guelph; Paymaster W. D. King, 44th Durham Regiment, Bowmanville, and Major W. H. Davidson, 6th Royal Rifles, Quebec. All three are good shots.

CATTLE MARKETS.

Cables Firm—U.S. Markets Are Generally Steady.

London, March 8.—Cattle are quoted at 12¾c to 13c per lb.; refrigerator beef, 8c to 8½c; sheep, 11c to 11½c per lb.

TORONTO LIVE STOCK.

Receipts of live stock at the City Market, Cattle, 1,000; sheep, 1,200; hogs, 3,000; calves, 1,000; lambs, 1,000; horses, 100; milch cows and 2 horses.

Cattle—Export cattle, loads of exporters were offered and sold, but no transactions picked out of mixed loads. Owing to slightly improved conditions on the British markets, trade in shipping cattle was inclined to be, if anything, a little firmer. Messrs. McIntosh, Dean and Hunnisett put through a bulk of cattle on Monday, bought by our report of sales below. Prices ranged from $4.25 to $4.50. One bull sold at $4.50 to $4.70. Export bulls sold at from $3.50 to $4 per cwt., the latter price for one load of choice.

Export was slow in all classes of butchers' cattle, but especially so for the medium and to medium classes, of which the bulk of receipts was composed. Loads of good steers, being fairly well supplied, were not anxious to purchase unless they got them at less prices than they have been paying, and there was a fair demand for cattle for the distance of the trade, and many of them are being shipped to points in the vicinity of Toronto. Prices ranged from $4.25 to $4.60, and one load of choice steers sold at $4.70. Cows sold at $3.50 to $4.25, and one at $4.40, but these were bought for export purposes. Loads of good sold at $3.75 to $4; medium, $3.50 to $3.75; common at $3 to $3.25; inferior, $2.50 to $2.75; canners, $1.50 to $2 per cwt.

There was a limited number of feeders and stockers offered which were of good quality, and a fair demand was noted for them. Quite a few farmers who were on the market to buy, on the scarcity of offerings, left without filling up. Prices ranged from $3.75 to $4 per cwt., and one load of choice steers sold at $4.25 to $4.35, and one choice heifer at $4.40. Stockers sold at $4.25 to $4.50 per cwt.; common, at $3.50 to $3.75.

Milch cows of milch cows and springers were the leading feature of the trade, 100 being offered on Monday and Tuesday. The bulk of the offerings here of cows were of medium quality, few good and none of choice quality. Prices ranged from $35 to $50 per head, ranging all the way from $25 to $60 each.

The high prices prevailing for some time past have induced a few farmers and others drovers to bring in a lot of calves that are not fit for the butcher's knife, and they were offered in large numbers, but found a dull sale on the market. Prices were quoted from $2 to $5 per cwt., and $6 per head for some of good to choice quality they would have sold more readily at $6 per cwt. had been paid. These offered sold at $3.50 per cwt. for the inferior and $4 to $4.50 per cwt. for choice, to $5.50 and $6 per cwt. for veal calves, and $6 per head for milkers.

Sheep and lambs—Export ewes, $4 to $4.25 per cwt.; bucks at $3.50 to $4.25; grain-fed lambs, $6 to $6.25; one load sold at $6.40; yearling lambs, $5.75 to $6.50 per cwt.

The run was fairly large, many of which were bought by Mr. Harris at $5.75 per cwt., and sold at $6 per cwt. Mr. Harris is a member of the Dunlop syndicate of Chicago, which has caused a drop in the price for them, as they are not taking them.

EAST BUFFALO CATTLE MARKET.

East Buffalo, March 7.—Cattle—Receipts, 100 head; steady; prime steers, $5.25 to $5.60; shipping, $4.65 to $5.15; butchers', $4.15 to $4.90; heifers, $3.75 to $4.75; cows, $2.75 to $4.15; bulls, $3.15 to $4.25; stockers and feeders, $3 to $4.25.

CRAND TRUNK RAILWAY SYSTEM

Special One-Way Excursions From

Belleville

To Billings, Mont.	$37.05
Colorado Springs, Denver, Helena, Butte, Ogden, Salt Lake City	$42.05
Nelson, Rossland, B.C., Spokane, Wash., Portland, Ore., Seattle, Wash., Vancouver, Victoria, B.C., San Francisco Cal.	$45.05 $46.80

Proportionately low rates to other points. Tickets on sale from March 1st to May 15th, 1905.

SPECIAL SETTLERS' TRAINS TO NORTHWEST.

Special train with Colonist Sleeper will leave Toronto at 9.00 p.m. every Tuesday during March and April for Manitoba and Northwest. Passengers travelling without live stock should take the Pacific Express, leaving Toronto at 1.45 p.m.

For tickets and full information call on

H. C. Thompson, C. P. & T. A.—or T. H. Coppin, Depot Ticket Agent.

CANADIAN PACIFIC

Settlers Trains

Will leave Toronto every Tuesday during March and April at 9.00 p.m. for

Manitoba and the North-West

and run via Grand Trunk, North Bay and Canadian Pacific. A Colonist Sleeper will be attached to the train. Passengers travelling without live stock should take the train leaving Toronto 1.45 p.m. Train leaving Toronto at 9.00 p.m. is for passengers travelling with stock.

Full particulars and copy of Settlers' Guide and "Western Canada," from S. Burrows, Canadian Pacific Agent, or C. B. Foster, D.P.A., Toronto.

S. BURROWS,
C. P. R. Agent, Belleville.

NEW YORK CENTRAL & HUDSON RIVER R. R.

THE FOUR-TRACK TRUNK LINE.

SHORTEST Route to the United States via Cape Vincent, N. Y.

GOING EAST AND WEST.

Daily except Sunday

L. Belleville (G.T.R.)	..... noon
Arr. Kingston, G.T.R.	..... 1.25 p.m.
Lv. Kingston (steamer)	..... 2.00 p.m.
Arr. Cape Vincent, N.Y. (str.)	..... 4.30 p.m.
Lv. Cape Vincent, N.Y.C.	..... 4.50 p.m.
Arr. Watertown, N.Y.C.	..... 5.50 p.m.
Arr. Oswego, N.Y.C.	..... 8.05 p.m.
Arr. Syracuse, N.Y.C.	..... 9.30 p.m.
Arr. Rochester, N.Y.C.	..... 1.05 a.m.
Arr. Utica, N.Y.C.	..... 9.45 p.m.
Arr. New York, N.Y.C.	..... 7.25 a.m.

Convenient train service in opposite directions.

Pullman Sleeping and Parlor Cars.

2c a Mile.

Books for 500 miles of travel on New York Central and leased lines within State of New York, cost only $20, while books for 1000 miles over New York Central, Boston & Albany, Big Four, Rochester & Pittsburg, Philadelphia & Reading and C.R.R. of New Jersey cost $25. Secure further information and purchase tickets from S. S. Lindsay, Ticket Agent, Kingston, Ont.

GEORGE H. DANIELS,
Gen'l Pass'r Agent,
New York.

A. H. SMITH, General Manager,
New York.

O. . GRIDLEY, Gen'l Agent,
Watertown, N.Y.

NOTICE.

Take notice that I have taken over the Perth Mutual Fire Insurance Co. and Norwich Union Fire Insurance Co., formerly held by the late James A. Chancey.

CHANCEY ASHLEY,
GENERAL INSURANCE AGENT,
Opposite Post Office, Belleville.

RAILWAY TIME TABLES.

GRAND TRUNK RAILWAY.

Time of departure from Belleville Station:

Going East.

No.—12.45 a.m., Mail train, daily except Sunday.

No. 2—1.30 a.m. Fast train (Flyer), daily.

No. 16.—Local for Brockville, 7 a.m., arrives back from Brockville 8.40 p.m.

No. 6—11.29 a.m., Mail and Express, Daily, except Sunday.

No. 8—12.03 p.m., International Limited, Daily.

No. 12.—5.55 p.m., Local Passenger, Daily, except Sunday.

Going West.

No. 5—2.47 a.m., Mail and Express, Daily, except Monday.

No. 7—4.30 p.m., Limited Express, daily.

No. 9—8.50 a.m., Local Passenger, Daily, except Sunday.

No. 11—11.33 a.m., Passenger, Daily, except Sunday.

No. 1—5.40 p.m., International Limited, Daily.

No. 7.—5.02 p.m., Mail and Express, Daily, except Sunday.

MIDLAND RAILWAY.

Belleville and Peterboro.

Going West.	Arr.
	Leav. Peterboro
Mail	8.45 a.m. 9.10 a.m.
Mixed	3.55 p.m. 6.05 p.m.
Going East.	
	Lv's Arr. Peterboro
Mixed	11.20 a.m. 8.25 a.m.
Mail	4.25 p.m. 2.05 p.m.

Belleville and Madoc.

Going North.	
	Lv's. Arr. Madoc
Mixed	12.20 p.m. 1.20 p.m.
Mixed	6.30 p.m. 7.40 p.m.
Going South.	
	Arr. Lv's Madoc
Mixed	5.00 p.m. 3.45 p.m.

None of the above trains run on Sunday.

BOOKBINDING.

Orders for bookbinding should be left at The Intelligencer Office. We are surprising how old a volume can be made of these magazines, even though they are somewhat soiled from much handling. Books, music, sporting periodicals bound or rebound in any style at very reasonable prices. Law books, trade journals, ledgers, day books with any kind of ruling, made to order. All work warranted first-class.

Is there anything more ludicrous than a stout man in a tight uniform trying not to stumble over his sword and make an impressive bow at the same time?

Many a man's character has sustained a severe fracture from a slip of the tongue.

A present is not without honor save in your own family.

BUSINESS DIRECTORY.

MEDICAL

JOHN J. FARLEY, M.D., C.M., M.S. C.S., England.
Office and Residence—Corner of Bridge and George streets—three streets East of Post Office.

DR. R. M. BOYD.
Late Assistant Surgeon to the Canadian Copper Co., Copper Cliff. Office hours 8 to 9 a.m., 1 to 3.30 p.m., and 6.30 to 8 p.m. Office next Merchants' Bank, Pinnacle St.
mh4-52w'1m

JOSEPH CALDWELL
Dentist, Belleville Ont.
Dental rooms Caldwell Block; residence Bridge St.; office hours 9 to 5

LEGAL

WILLS & WRIGHT,
Barristers, Solicitors, Notary Public, &c., Belleville.
Offices—Campbell Street.
MALCOLM WRIGHT J. FRANKLIN WILLS

Money to Loan at Lowest Rates.

W. C. MIKEL, B.A., C.L.,
Barrister, &c.
Solicitor for City of Belleville.
Office—City Hall.

PORTER & CARNEW.
Barristers, Solicitors, Notaries Public, etc.
Offices—Robertson Block, East Front St., Belleville, Ont.
'Phone 67.
E. . PORTER. WM. CARNEW.

WILLIAM N. PONTON.
Barrister-at-law, Solicitor, Notary Public, Conveyancer, &c. Solicitor for Liver Express and Telegraph Offices, Bridge Street, Belleville.
Money to Loan—Private Funds. Solicitor for Sun and Hastings Savings and Loan Company of Ontario.

FRANCIS S. WALLBRIDGE,
Successor to Hon. Lewis Wallbridge Q.C.
Barrister, Solicitor, Conveyancer, etc. Office, Masonic Building, corner Front and Bridge Sts., Belleville, Ont. Private and Company money to loan at 6 per cent. on easy terms and good land security. Charges moderate.

INSURANCE.

Fire, Life Accident & Plate Glass Insurance Agencies.

THE GUARDIAN, INS. CO. OF NORTH AMERICA, QUEBEC AND METROPOLITAN PLATE GLASS CO'S.

Insures farm and city property at lowest rates.
Canadian Railway Accident Ins. Co
Office Campbell St. Belleville, Ont.
ALEX. ADAMS.

THOMAS STEWART.
INSURANCE & REAL ESTATE.
Agent Norwich Union Fire Insurance Society, Scottish Union & National Insurance Co., North British & Mercantile Ins. Co., London & Lancashire Ins. Co., Imperial Guarantee & Accident Co., Equitable Life of New York, New York Plate Glass Insurance Co.
Bridge St., Belleville.

Money Saved is Money Earned

can earn you money by saving it for you in our Savings Department. Call and see us before placing your fire insurance.

Office—Bank of Montreal entrance on Queen Laundry, Belleville.

H. PREEMAN KETCHESON

Fire, Life & Plate Glass Insurance

Liverpool & London & Globe of England.
Waterloo Mutual, of Waterloo, Ont.
Lloyd's Plate Glass.
Home Life Association, Toronto.
North British Mercantile.
Farm and City property insured in First-class Companies on cash and at lowest current rates. Losses promptly adjusted. Valuations and transcript general Real Estate business and sale or purchase and renting of property. Appraisal for the Hastings Loan.

W. P. HUBBELL, office above Haitsbun's office, cor. Bridge and Pinnacle Sts., opposite Post Office and Hotel Quinte, Belleville.
'Phone 168.

MISCELLANEOUS.

CHAUNCEY ASHLEY,
Insurance Manager.
Private Office, Bridge St., Belleville, opposite the post office.
Telephone Connection at Office of W. Chown's Mfg. Co., Station Bt. Appointments made.

G. A. Bennett,
Carpenter, Joiner, Builder
Workshop and Office—Victoria Ave. (next McCrodan's grocers.)
Estimates furnished.
Work promptly executed and carefully PRICES MODERATE
—SPECIALIST ON—
Parquette and Hardwood Floors.
Grills and Fireplace Mantels.
Building of House Repairs & Alteration Office and Store Fixtures, also Cabins of the largest.
Work and Furniture Repairs.
G. A BENNETT—Office Victoria A

Linked by Fate

BY CHARLES GARVICE

Author of "The Verdict of the Heart," "A Heritage of Hate," "Nell of Shorne Mills," "Paid For," "A Modern Juliet," Etc.

CHAPTER I.

The moon shone in regal splendour on one of the most beautiful spots on this beautiful earth.

It was one of the islands which lie off the eastern shore of Australia, a gentle breeze stirred the foliage, the waves lapped in on the golden sands and broke gently on the rocks, making a music as soft and soothing as the breeze; the opalescent light lit up the scene and turned it into a dream of fairyland.

And a man stood on the beach, and looking round upon this fairyland, cursed it fluently under his breath.

He was not dressed for evil-made; one of those good-looking young men which the public schools and the varsities turn out in considerable regularity. He was an athlete and strong; but in the moonlight he looked wan and pale and infinitely weary, with the weariness of doubt, anxiety and sleepless nights.

His serge suit was tattered and torn and shrunk by the water and the sun, and his shapely head was covered by a battered hat made of leaves.

As he stood looking moodily before him, there came from a rough hut, at a little distance from the beach, another young man. He was by no means an athlete, but small and thin and hard, and where the remains of a black serge suit of clerical cut; for he had evidently been in evening en palet and more wan than the man on the sands, and he pressed his thin hand to his head, moaning as he came along slowly and painfully.

The first man turned his characters in an old fashioned farce; but there was no comedy in his face, two men, with sundry other persons, were all that remained of the crew and passengers of the good Alpaca, which eight days previously had been wrecked on the coast of this same habited island.

The first Reverend Mr. Manning crawled to his companion's side.

"You here, Manning, Manning?" he asked; not one with hope of an answer in the affirmative, but as if he were speaking to a familiar which had grown into a habit.

Vane Manneringg shook his head.

"No," he said, gravely; "and I am afraid we're not likely to. In my opinion, this beastly land is one of the 'nonwrong groups which is quite out of the line of shipping. The fact that the Alpina lost her colurse proves that, I think."

"You mean that there is little hope of rescue?" said Arthur Fleming in a low voice.

"Very little chance," assented Manneringg. "Of course, I can't say for certain. If they had taught me geography at Eton or Oxford, instead of Latin and Greek, and several other still more useless things, I might give a guess as to where we are; but as it is, I've no idea. Where nan been any chance of our being picked up, we should have sighted a vessel before now. In all probability we shall be left to dic of starvation—that or starvation, perhaps, say enui—in this cursed island."

Fleming's lips opened to murmur, "Bless and curse not;" but he refrained. It was scarcely the moment for reproof; and, indeed, his gratitude to his companion helped to check him; for the party owed their lives to Vane Manneringg, whose energy, alertness, coolness and presence of mind had brought them from the doomed ship.

"Have you seen the Doctor and Miss Nina?" asked Manneringg, after a pause, filled up by Fleming's hollow cough.

"She is in their hut; I saw her go in half an hour ago. The Doctor is still wandering about the island. The way that girl bears up, Manneringg, fills me with admiration and reverence. She is here all alone with us men; she has undergone all the privations, that terrible journey in the boat from the ship, all the dreadful uncertainties of our position, with something more than heroism; for heroism always suggests to my mind a kind of blustancy and self assertion; but she has been not only fearless, but cheerful and self-reliant, and yet trustful. I tell you, Manneringg, when I think of her my heart is filled with gratitude to God for His creation of sex. Who would have thought that such a slim bit of a girl, who seemed all gaiety and laughter at heart, would have proved such a noble character!"

Manneringg nodded. "She is still keeping well? I was afraid she might get a touch of fever, such as the rest of us have had."

"She had a slight attack," said Fleming; "but she seemed to throw it off with a courage as great as her patience and industry. The Doctor is about the same; he is still very weak, and his mind seems clouded; but he insisted upon going out; and he has taken his hammer with him to knock off bits of rock, and so on."

"Let him," said Manneringg, briefly; "it will amuse him and keep him from brooding on the situation. I only wish I could go and knock off pieces of rock, instead of standing here idle!"

"How can you talk so, my dear Manneringg?" he said. "You have been our leader, our sole support; you have worked indefatigably this morning to night. But for you we should all be dead by now, food for the sea there; we owe our lives to your courage, your pluck, your wonderful power of endurance."

Manneringg shook his head. "I have done little more than you," he said, cheerfully. "You ought not to be out here, Fleming," he added, as Fleming's cough shook his frail figure.

"I'm all right. It's very warm in the hut; and I don't cough any more out here. We'll both turn in presently. Why don't you, Manneringg?"

"I gave my last pipe to the Doctor," Manneringg answered, carelessly. "He wanted it worse than I do."

The strident sound of a concertina floated unmusically from one of the three huts, and was followed still more unmusically by voices and laughter.

"The men seem merry to-night," remarked Fleming with a sigh.

"Yes," said Manneringg; "I gave out a tot of rum to each man this evening; I wish—" He hesitated, and Fleming looked up at him quietly.

"I wish they weren't here," continued Manneringg, with an air of resentment of danger, Fleming. Up to the present they have behaved fairly well, for it is only since the last day or two they have begun to grouse; but how long will their good-nature behave well? For instance, how long will they put up with the fact of my cut the rum? They know where the key is, I suppose, but pretend not to—"

"They—they're not all bad," suggested Fleming. "They have stood by us up to now."

Manneringg nodded. "No, they are not all bad; but there are one or two black sheep among them. I insistrust that Lascar and the other Kanaker, Bangaro, will be capable of rangying the rest. I saw him skulking round the Doctor's hut last night. If I hadn't happened to wake I would not have any misgiving; but—" He shrugged his shoulders. "I am man our ships with the scum of the earth, Fleming, and I'm afraid the Far East End of London will aliens to take the bread out of the mouth of their own people. Some of the men's hut grew louder. "I think I'd better go and give them a drop of gin-ging," he said.

Fleming groaned as he saw the keg, and Manneringg's face grew stern; but he uttered no sound, and gripped Fleming's arm to warn him to silence, for the Lascar was speaking.

"Ve are what you calls 'pals,'" he was saying in his thick, sibilant voice, his head close to those of two of the faces of the listeners. "Ve are bein' 'plazed vith' It 'ish think Mishter Mann'rin' that 'ish trickin' us; 'im and the Doctor, ah, and the doctor, too! They hab the money. I who speak know it; I who 'ave think man push the box to the Medico as he get on to the boat."

"The box of medicine and instruments!" whispered Fleming.

Manneringg nodded grimly. He was listening intently and scanning the face of the speaker.

"That's true; I saw 'em," said Munson. And some of the others must have seen it, too."

"The box wash full o' money, gold; jewels, too, perhaps. Thash so! You know ze laties do give their jewellery to ze purser to take care of. Eh, vhat! Thash box was full of diamints. An' it belongsh to us, eh, Lascar, eh?"

"Ze us; all of us, yes!" grunted Munson.

"To us who manned ze boat, who picked like slaves pullin' up zose houses; to us, ze laborers, ze brothers of toil, ze talk of ze sea! Eh?"

"That's so," assented one of the men. "Pass round the rum again, Lasky."

The Lascar emptied the can at a draught, refilled it and passed it to the man next him; then he leant forward and whispered, huskily:

"It ish in the Medico's tent. It ish under the bed of the girl! I saw Mishter Mann'rin put it there. We will go, ve will all go and git it, and share it 'mong us, eh, Lascar, eh?"

Some of the men sprang to their feet unsteadily; but one or two were not so prompt; and a voice said, lazily:

"There's no hurry; let's have our drink first."

Manneringg cautiously drew Fleming away.

"There is no time to lose," he said, gravely, when they had got out of hearing.

"You will give them the box, show them that it does not contain any gold?" said Fleming, faintly. "I think he had been repressing with difficulty.

"No," said Manneringg quietly. "Even if I could persuade them, besides it would be a fatal weakness. Do you think"—he paused a moment and his face tightened—"that they would be satisfied? Some of them might, but not the Lascar and Munson. They are brutes, beasts; and you know the effect of the first taste of blood on such wild beasts. They would want more—everything, perhaps." He paused and Fleming following Manneringg's thought, pictured the young girl in the hands of these men and shuddered.

"What will you do?" he asked, as a man can ask another and command.

"Show fight," said Manneringg as quietly as before. "We have the only firearms that were saved—a couple of revolvers and a gun.

"I can manage a revolver; but, oh, Manneringg, if we could avoid bloodshed!" murmured Fleming.

"We'll try," said Manneringg. "It rests with them. If they agree with me it would be unwise, indeed, a criminal act to lay yield to them? They would not stop—they'd kill Miss Nina."

Fleming nodded and bent his head. "You are right—as you have throughout, Manneringg."

They had been approaching the hut while talking, and with his own hands, built for Doctor Vernon and his daughter, and he signed to Fleming to knock; but Fleming shook his head.

"No," he said; "you will do it better than I, Manneringg. She looks up to you, relies on you. You will give her courage. I—I am not a coward, I hope and trust; but I should let her down—the dread that makes me cold at this moment, and you will not."

"No," said Manneringg nodded and knocked at the rough door of the hut. It was opened by a young girl. She was very beautiful, with a beauty which was distorted by expression as much as regularity of feature. Her eyes were wide open, dilated at times because voice, her hair was of a soft brown, and her lips, red as the fruit of the mouth which, when it smiles, wins men's hearts. But she was not smiling now, and trembled with self-consciousness, and her eyes lit up with a gleam of such frank pleasure as she saw who it was.

"Is my father awake, Manneringg?" she said with quiet cheerfulness, and her voice rang like a low chime. "I have just been dozing, and, oh, I am so glad!"

"Yes, he is awake," said Manneringg, "and with us, Miss Nina." He had grown to call her by her Christian name, and Fleming could not yet be able to slack on extreme points of etiquette. The men, indeed, were important. They entertain the absurd fiction that we have smuggled off with the money and jewels from the ship in your father's medicine chest."

She glanced at the box under the rough bed.

"And—and they are coming for it presently, I think."

"How did you give it them?" she said, quietly, as if she had read the thoughts which her startled eyes were fixed.

"They'd want more," he said. "And we must make a stand at the outset. There may be a little noise and—trouble, so I came to warn you. You will not be frightened? Mr. Fleming and I are armed; the men are not; and I have no doubt they will cool off when they find we are resolute."

"I see," she said. "No, I shall not be frightened; that is, not more than I can help."

Her smile, surely the sweetest ever smiled by woman, flickered across her lips and shone in her eyes.

"I—I am sure you have displayed such pluck, such—oh, I cannot express myself;" he broke off as if in despair.

"Oh, but you have!" she said, with the faintest blush. "I was just making some tea. Will you have a cup?" Manneringg glanced at the neat set on the fire, and gauged its contents.

"Thanks, no. I have just had some." Generally, Manneringg, with all his faults, was a truthful man.

But Mr. Fleming—he is outside."

He beckoned Fleming in, and Nina poured out a cup of tea for him gravely, of course she knew that Manneringg had lied.

Fleming took it gratefully; it was to him as rum was to the men.

"Mr. Manneringg has told you?" he said in a low voice.

"Manneringg glanced at the door as if to warn him.

"Yes; I am sorry. But I hope it will all be over before my father wakes. He is not well, and he is feverish—and—he has been wandering a little in his mind. He has taken the place of the sorry!"

Manneringg touched Fleming on the arm, and they stood on to their own hut, got and loaded their revolvers, and, returning to the beach, sat down as if for a quiet talk.

They had not to wait long.

"Take it coolly," murmured Manneringg, as the six men came out of the hut. Some of them walked unsteadily, one of them was singing; but the Lascar and Munson were still sober, though evidently excited by the liquor.

Manneringg rose and slowly went to meet them, walking in the direction that put him between them and the Vernons' hut.

"Good evening," he said; "want anything?"

"You ask ze politee question, sur, and I say ze politee answer, a leetle bit like in ze hut zere," replied the Lascar with a mocking bow.

Manneringg raised his brows with simulated surprise.

"Anybody ill? The box contains medicines and instruments of various kinds," he said, quietly of various kinds."

"The Lascar showed his gleaming teeth in a sardonic smile.

"Ish sat zo?" he retarted, with an incredulous jerk of his head. "I will see—"

"I think not," said Manneringg, so quietly that Fleming's heart throbbed with a tribute of admiration. "You will take my word for it."

"So zat you have got the keg of rum—you have broken your promises!—"

"To ze devil wis your promises!" the Lascar broke in. "Vy should you keep all ze best of ze swag ve bring away from ze ship? You keep ze rum, ze box of gold, ze girl!" he leered evilly, and moved forward as if to pass Manneringg. Manneringg put his hand on his arm.

"Stop where you are!" he said, grimly; there was a light of red on his hollow cheeks, and a light in his eyes which spoke of the just rage which had sprung up in his head like a flame.

Fleming stepped forward and held up his hand.

"Men, I want to speak to you!" he said, in that high, clear voice. "You know what Mr. Manneringg has done for us. But for him— But for Mr. Manneringg I should not be here, and you would be safely on board the Alpaca, which has become the property of the owners, but the Lascar cut in with a short, sharp laugh.

"Ze Padre speaks softly, as ze zeed zat have ze gun, but zere one of us go into the Medico's hut—"

He moved forward, but Manneringg covered him.

"Not a step."

The Lascar pulled up and looked Manneringg up and down.

"You speak bravely, Mishter Mann'rin'; you have ze gun!" He made an insolent gesture with his facile and eloquent hands. "If you had only ze little knife like zis, we would settle ze matter, and zere kwickly! You are ze zo cowardt"

Then Manneringg did a foolish thing—like Fleming, he had English fashmen individually and collectively are often deficient in the quick advantage. It was unexcusable; but, ah, well, let the man who has never by borne the taunt of cowardice and been called a coward pitch the first stone; I will be the last to say that the reader will not.

Manneringg's face fell into the rolling eyeballs for a moment or two; then he said:

"See her now, men. If it's a fair fight between us and I win, will you take my word and go to your huts but quietly, not only go back but leave that vessly steel?"

The men looked at each other and whispered. They were more of less drunk and their blood was inflamed, and they were seeing for the kind of fight Australians understand. Don't blame them. In the House of Commons a "personal" matter will fill the Senate—and any sort of fight has a fascination for every man with red blood in his veins.

"Yes, fight it out; we'll see fair play," said one, thickly.

Manneringg beckoned to Fleming.

"Take my revolver," he said, aloud, "and if I am killed, don't make attempts to interfere—"

"Manneringg! Manneringg! You will not do it! I implore, I beswech you!" cried Fleming with solemn earnestness.

Manneringg quickly stripped off his coat and threw it to Fleming.

"No use, Fleming; I must. Either that or—" He broke off and smiled. "They'll follow the victor like sheep, you'll see. It will end the trouble—"

"But, Manneringg, these men, these Lascars, are adepts at the knife," urged Fleming, almost in despair.

Manneringg shrugged his shoulders. "I learn a trick or two when I was in Andalusia," he said, quickly. "Get a handkerchief."

Fleming shook his head. The door of the Vernons' hut opened and Nina came quickly to the door. Her face was white as death, her eyes were like the violets stewed in the dew. She held a knife in her nervous left.

"Manneringg, you must not!—You will not!" She looked into his eyes and saw that her fear was hopeless. "Then—then—here is a handkerchief."

It took a bound his bowie knife to his wrist and held it out to Fleming. Fleming hesitated, then girl caught the wrist and tied the knot between her teeth.

"Thanks," he said, coolly. "Now go inside—and shut the door."

She obeyed; but she leaned against the wall as if it to still her throbbing heart, looking through the door.

Munson had bound the Lascar's knife to his wrist, and the two men confronted each other. The moon shone down on them in placid mockery of such poor stuff as human emotions; the soft breeze wafted the perfume of the pines across the men's heated breath; the sea sang to the golden beach; the delicious night was full of beauty between the fighters.

Munson had bound the Lascar's knife to his wrist, and the two men confronted each other. The moon shone down on them in placid mockery of such poor stuff as human emotions; the soft breeze wafted the perfume of the pines across the men's heated breath; the sea sang to the golden beach; the delicious night was full of beauty between the fighters. even in that intense moment as he stood revolver in each hand, there flashed the lines:

"Where every prospect pleases and only man is vile."

The Lascar's face seemed to glow as if with the reflection of fire; the Englishman's was white and set with the calm of courage and resolution.

"Come on," said Manneringg; and, as he spoke, the Lascar sprang at him.

If there is anything more exciting than a "knife fight," I do not know it. It is catlike in the rapidity of its movements; it is soul-thrilling in its moments of doubt and uncertainty; it is awe-inspiring in its pauses, rushes, wrestlings. The two men crouched, sprang, caught at the wrists of the hands that held the knives, struck, parried and avoided the gleaming blades by swift, almost imperceptible swaying and glidings of the bodies.

The Lascar was as agile as a snake and lean, tough and possessed of sinuous force; but Manneringg, though lacking in this, was his superior, possessed the qualities of strength, endurance and the cool eye, and by the exercise of these he had gained a terrible attack.

The men, sobered now by the intense excitement, looked on in breathless excitement, Fleming, forgetting them and clean forgotten by them, suffered the revolvers to droop in his shaking hands.

And the girl for whom this awful fight was being fought—but a presumptuous idiot I should be if I attempted to set down her emotions! She was a brave girl, and she knew from the men and was echoed by Fleming, that Lascar was the foul cut, a gash in Manneringg's shoulder.

"Oh, stop! stop! For God's sake, stop, Manneringg!" she cried, wildly.

But neither the combatants nor the other spectators heeded—they probably did not hear him.

Manneringg felt the cut of the sharp knife. For a moment the blood blinded his shoulder and side; but he set his teeth and forced himself to strange calm; everything depended, he knew, upon his keeping his head; not his life only, but the girl's and that of the innocent girl. Ah, now he must not lose his head!

He drew back a moment, and the Lascar, with a hideous smile, pressed on with his left arm, the dangerous arm. Manneringg was ready. With a sudden swerve, a quick movement of his own left arm, steel-like left arm, he threw his opponent's arm to one side, and for a instant was on top of him with a knee like iron pressing into his chest. He struck his arm, the terrible knife gleamed in the moonlight, the Lascar's wavered, hung in the air for ances. A shudder ran through the spectators, a cry arose from the men, and Nina came to the door. While one could count ten the knife poised above the Lascar's heart. Then, before the other men could interfere, Manneringg had wrenched the knife from the Lascar's grasp and flung it behind him; then he tore the bandkerchief from his own wrist and the knife flying with the other.

"Get up!" he said, pressing his knee.

The Lascar sprang to his feet, dazed, uncertain. Manneringg waited a second or two, then he said:

"Now we'll fight it out English fashion."

The Lascar was no mean boxer—he had picked it up from the American mesmaites—and with a flickering smile he threw himself into position.

This second fight shall not be described. Suffice it that the Lascar was at a child in the hands of a man who had carried all before him with the gloves at Christchurch. Again and again Manneringg struck on—let us give him his due—to receive the terrible punishment. But at last a well-aimed blow from Manneringg—who was now enjoying himself amazingly—sent the Lascar's head with the sickening thud some of us know so well.

Manneringg, panting and wiping the sweat—it had flowed like water—from his swollen face, stood over him for a moment in silence; then he beckoned to the men.

"Take him to the hut," he said. "Then, as they picked up the unconscious man, Manneringg added, quite quietly:

"I think that settles it. If not, if any of you would like to try your hand—"

The polite and liberal offer was declined with thanks.

"Thash all right, sir," said one man, the best of the bad lot. "I was a square and fair fight, and bill me if he ain't got what he deserved."

"Well, then," said Manneringg. "You understand that I'm master before—before we go to sea. I'm afraid someone has to be, you know. I don't think if I find any men pass the line of that tree"—he pointed to one a hundred yards from the Vernons' hut—"well!"

They went off, bearing the Lascar, and Manneringg turned to Fleming, who was clinging to his arm.

"Manneringg! Manneringg! You are hurt! You are bleeding! Oh, Manneringg, how could you be so foolish as to fight?" She found one and gave it to him. "See, I—I am glad!"

Her cool, soft fingers touched Manneringg's arm gently, pityingly, tenderly.

"That's right. You will do very well. Nina, dear, Eh! Mr. Fleming? I was in the ward. How did you get the hurt? No matter! Manneringg, dear—"

He turned to the empty box which the men had left, and turned out the contents of his pocket upon it.

"Look at them!" he said, pleasant in a tone of suppressed excitement. "Look at them! Do you know what they are? Wait! Wait! Wait! Wait!"

Nina closed the door and came back to the group of three. Fleming's casual observer would have said that she was looking at the apparently excrescy consisting of a number of portable, she was really looking, sideways, at Manneringg.

"See what they are!" said the Doctor, in a thick, tremulous whisper, "Take up one of them; examine it."

Manneringg mechanically took up one of the stones. He was thinking of the men, wondering how they would remain quiescent, amenable.

(TO BE CONTINUED.)

Every Creation of the Chafing Dish

is all the better for a small quantity of Armour's Extract of Beef. The rich beefy flavor is an additional relish. Yet you'll suspect how these dainties are improved, until you try Armour's Beef Extract at your own chafing dish supper. Send for book, "Culinary Wrinkles" mailed free.

ARMOUR LIBBY, CHICAGO.

TORONTO.

Sole packers and shippers for Canada.



Ask your Grocer for

Windsor Salt

Its Pure—That's Sure.

Free Offer TO READERS OF The Intelligencer

MADAME

Free Offer TO READERS OF The Intelligencer

Having contracted at considerable expense with the publishers of this high-grade magazine, we beg to offer

One Year's Subscription Free of Cost

to all and any readers of our paper who sign and send in the coupon below at once, accompanied by the price of one year's subscription to The Intelligencer in advance to April 1, 1906, or later.

MADAME brings a monthly message of culture to your home and contains all that is best in literature and art. It is endorsed by over THREE MILLION OF THE MOST CULTURED WOMEN OF AMERICA, being adopted by the National Council of Women of America as their official organ.

Sign and Send This Coupon

TO-DAY

Daily By Mail $3.00
Weekly By Mail $1.00

To The Intelligencer Printing & Publishing House, Limited, Belleville, Ont.

Gentlemen: I agree to subscribe to The Daily or Weekly Intelligencer for 12 months at the regular rates on condition that you send me Madame, post paid every month for one year. Enclosed is $.....

Name.....

Address.....

P. O.....

CASH MUST ACCOMPANY THIS COUPON.

Remember: Your Subscription to The Intelligencer Positively Paid in Advance to April 1, 1906, or Later, Entitles You to a Free Copy of MADAME or Twelve Months. Do not expect the Magazine at once. From two to six weeks must elapse, varying with the time of the month at which your subscription reaches this office.

SAMPLES TO BE SEEN AT THE INTELLIGENCER OFFICE.



FROM THE COVER DESIGN OF THE MARCH METROPOLITAN.

THE LATEST NOVELS, FREE.

The METROPOLITAN MAGAZINE'S Great Special Offer to Readers of this Paper. A Rare Chance for Novel-Readers.

Everybody likes to read a good novel. Here is a chance for them to get the very latest, best, and most popular novels, free. They are all bound in cloth, and are the regular editions sold in the bookstores for $1.50 per copy.

By the actual reports of the booksellers throughout the country, the six best-selling books to-day are:—

1.—THE MASQUERADER, by Mrs. Thurston. This story has created more interest and more discussion than any other novel for a long while.

2.—THE PROSPECTOR, by Ralph Connor, the author of "The Man from Glengarry," "Black Rock," and "The Sky Pilot."

3.—BEVERLY OF GRAUSTARK by George B. McCutcheon, author of "Graustark." A charming romantic story, full of incident and romantic interest.

4.—THE SEAWOLF, by Jack London. This is the powerful and original novel by the author of "The Call of the Wild."

5.—THE PRODIGAL SON, the newest and strongest of Hall Caine's novels. Author of "The Christian," etc.

6.—GOD'S GOOD MAN, by Marie Corelli. An absorbing novel in which Miss Corelli discusses some vital problems of the day.

Our SPECIAL OFFER Is as Follows:

To any person who will send us two yearly subscriptions for the Metropolitan Magazine, we will send, free of all charge, any one of the popular novels mentioned above.

Every reader ought to find in this list something to suit his taste.

The subscriptions must be secured at the regular subscription price of $1.50 each. Send us two subscriptions, your own subscription and that of a friend (or those of two friends), with $3.00 (the regular cost of the two subscriptions alone) and you will receive, free of all charges, one of the novels advertised above. The publishers' price on these books is $1.50 each.

Please note that our friends should be careful to request the books when ordering subscriptions.

Cut Out This Coupon in Ordering and send it to us with $3.60.

THE METROPOLITAN MAGAZINE, 3 W. 29th St., New York City.

I accept your special offer and send you $3.60 herewith. Please send one subscription for 12 months, to the following address:

SUBSCRIPTION NO 1

Name

Street No.

Town State

SUBSCRIPTION NO 2

Name

Street No.

Town State

Please also send R. R. No. to

Name

Street No.

Town State

Begin Your Subscription with the

Great March Number

(NOW READY.)

Contains 20 Prominent Features A cover designed by Edward Penfield, 100 illustrations (some of them in color), six short stories, and 128 pages. One of the features of the number is

PRESIDENT ROOSEVELT

from the stand point of a Southern Democrat, By THOMAS NELSON PAGE.

A typical Southerner writes this article about the President. It is a critical and dignified estimate of the President. The whole paper is very clarifying and admirably serves to call attention to the changing attitude of the South toward Mr. Roosevelt!

....OUR VITAL ARTICLES ARE....

(1) The Financial Centre of the World BY BURTON J. HENDRICK, ILLUSTRATED BY JULES GUERIN.

(2) Richard Wagner's Greatest Romance. An account (illustrated in colors) of Wagner's love-story. The woman whom he really loved, and who inspired him to write his greatest musical-drama. By James Huneker.

(3) A New "Uncle Remus" Story BY JOEL CHANDLER HARRIS, ILLUSTRATED BY A. B. FROST.

AND SIXTEEN OTHER FEATURES.

At all News-stands 10 cents per copy.

GIRLS' OCCUPATIONS.

Uses to Which Radcliffe Graduates Put Their Education.

Light is thrown on the way girls put a college education to use nowadays by an examination recently made of the records of graduates of Radcliffe college, the women's institution affiliated with Harvard. Naturally it would be expected that young women trained as they are at Radcliffe, where the courses, teachers, examinations and general requirements for degrees are exactly similar to those of the men's big universities, would go into teaching or other professional work almost exclusively.

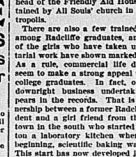
While it is true that a large proportion of the graduates still do this, there is nevertheless a considerable numbers who take up occupations of a very different sort. Most prominent of these perhaps, are the former Radcliffe girls, who carry on a good share of the charitable work of great cities. The successor of Mrs. Rebecca Foster, for many years the "Bonbon angel" in New York, is Miss Ada Eliot, not long ago a student at the women's college at Cambridge. One graduate of Radcliffe is head worker at Hartley House, in New York; another holds a similar position in the Neighborhood settlement carried on by students and teachers of Pratt institute in Brooklyn; a third, who was graduated in 1895, is assistant secretary of the State Charitable Aid Association of New York, which has a kind of advisory oversight of all charitable and penal institutions in the continent; still another is at the head of the Friendly Aid House maintained by All Souls' church in the metropolis.

There are also a few trained nurses among Radcliffe graduates, and some of the girls who have taken up secretarial work have shown marked ability. As a rule, commercial life does not seem to make a strong appeal to these college graduates. In fact, only one downright business undertaking appears in the records. That is a partnership between a former Radcliffe student and a girl friend from the same town in the south who started in Boston a luncheon kitchen where, in the beginning, scientific baking was done. This start has now developed into two very successful restaurants in the New England capital.

SHOE BAG.

Footwear Receptacle to Hang Inside the Closet Door.

To make a pretty shoe bag take one yard of wide red and cream bedticking. Cut from one side enough to leave



HANDY SHOE BAG.

the piece from which it is taken in width. Face this on the back with turkey red calico. A pocket (1) for hose is made of turkey red calico, placed to the bottom of the larger piece. Stitch this to the foundation, gathering the extra fullness at the top of the pocket.

Take the ticking which was cut from the side and bind it with black velvet (that from an old hat answers nicely), then fold it into four parts. Box plait the lower part and stitch to the foundation. This makes four (2) pockets for shoes. Turn a hem of the top corners and fasten with a bow of red ribbon. A brass ring is secured at the top to hang the bag by. Fasten it to the inside of clothespress door. The illustration will make the idea clear.

A Swarm of Household Ills.

Ho careful. Care prevents many dropped stitches and bad breaks. Be careful.

Be prompt. Slackness makes sloppy homes and weary world wanderers. Be prompt.

Be faithful. "Be thou faithful unto death, and I will give thee a crown of life." Be faithful.

Be cheerful. Cheerfulness tends to laugh of days and to days that are worth the laughing. Be cheerful.

Be thoughtful. Thoughtfulness is to tender a plant of blessed fragrance and beauty to be "born unseen," etc. Be thoughtful.

Be good humored. Good humor is better than medicine, no matter how well the ill natured pill be sugar coated. Be good humored.

A Jar Holder.

When the mixture for her silver wedding anniversary received among other pretty things a silver marmalade jar, we all admired it and all asked, "But what is the hole in the bottom for?" No one could tell us, so we placed the jar (?) on the sideboard, not daring to use it, for we did not know what to do about "the hole in the bottom," and we did not find out until several months had passed, when the cousin from Boston came to visit us and told us it was not really a jar, but a holder into which we slipped the glass of jelly or marmalade which, when emptied, was easily removed by pressing upward through "the hole in the bottom" until the glass was raised above the top of the holder.

AN INFANT'S BATH.

The Way the Baby Should Be Carefully Cleansed Every Day.

An infant should be bathed once a day all over, and the genital and buttocks should be sponged as often as is necessary.

The temperature of an infant's bath should invariably be tested with a bath thermometer. The hand is never a safe judge. One hundred degrees F. is the proper temperature for a tiny baby's bath. When three months old a temperature of 95 degrees is preferable. A bath should never be too hot. The temperature of the room in which baby is to be bathed should be about 75 degrees F., and there should be no draft. The infant should be undressed quickly and laid on nurse's or mother's lap on a double bath blanket and soaped all over with a piece of flannel, special care being exercised to get between the folds of skin where secretions are apt to accumulate. After soaping the infant is placed in the bath and the soap quickly washed off. This should not require more than one or two minutes, though the time may be lengthened for the baby to remain in the water as it grows older. After bathing the baby should be dried with a soft towel and quickly and comfortably dressed After this operation the baby is usually ready for breakfast and then a nap. Infants should be kept out of doors as much as possible in the daytime, and if they are properly clothed there will be less possibility of their taking cold than if they are kept indoors, coddled and raised as hothouse plants.

THE GIRL THAT LAUGHS.

Not the Giggler, but the Girl That Laughs and Means It.

Girls spend considerable time trying to find out how to be popular. It is natural that a girl should seek approval and admiration. Her popularity means a good time, boxes of candy, theaters, dances, flowers—everything that the hearts of the young delight in.

The girl that is popular is the girl who laughs—not the girl that simpers and snickers or giggles, but the girl that laughs and means it. The girl that laughs can have candy and flowers and theaters every day in the week.

Men flock about her. They adore her. She laughs herself straight into the hearts of hers and admirers and straight into all the good times that a girl can dream of.

She laughs, but she is careful when she laughs. She laughs with her beaus, but never at them. She laughs at what they say when they say it, but never afterward. She laughs at their jokes, but never about them. She never laughs at any one's blunders or misfortunes.

Women forget to worry when they hear the cheerful girl's laugh. Old men are warmed at the sound of it. Young men listen and follow it, pay court to it, marry it, for it is the laugh that LAST forever. It comes from the heart that keeps the face bright.—Kansas City World.

HOW SHE KEEPS YOUNG.

She eats three warm meals at regular hours.

She never rides when she can walk the distance comfortably.

She takes fifteen quiet minutes in a darkened room after luncheon.

She doesn't waste her vitality in superfluous and energetic talking.

She is careful to spend at least a half hour daily in the open air.

She begins each day with a cold bath, followed by a gusss of cold or hot water.

She sleeps eight hours, and as often as possible two of them before midnight.

She is neither self centered nor family centered, but has a few fresh outside interests to keep her live and thoughtful.

She never lets herself moan over the past nor worry about the future, but makes the best of the present and keeps sweet and cheerful.—Philadelphia Bulletin.

Managing Servants.

In the first place, don't find fault—that is, do not complain unless or long. Do not say: "Mary, I don't see why you can't remember. I am sure I get tired of telling you about it over again. Now, if I were in your place," etc., whereupon Mary replies saucily, and there is a disagreeable time which you depart incensed, yet humbly, lest Mary leave them and there. Instead your tone, the firm and businesslike, but courteous: Impart an air of finality to your remarks. "I would please me to have you do so and so" or "I think it would be better that this be done in this way." If it is not done, remember that it usually commands respect and, moreover, gives little occasion for reply. Finally, don't always enter the kitchen with a complaint. It creates an unpleasant atmosphere in which employed and employer.—Boston Cooking Magazine.

Treatment of Burns.

In a newspaper item on burns the fire is extinguished the clothes must be removed. If not already thoroughly wet, the injured part should be wet with water and the clothes cut away. Everything must be sacrificed to getting them off without pulling, as the slightest dragging may bring the skin off. The part of the clothing that adhere and will not drop off, they must be allowed to remain. Dip cloths in a thick solution of common washing soda in water and lay them over the burned surface, bandaging lightly to keep them in place. As soon as a dry spot appears on the dressing, wet it with the soda and water by squeezing soaps on it. There will be no smarting while it is saturated and excludes the air.

FOR YOUNG FOLKS

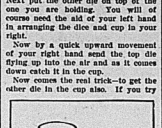
A BIT OF JUGGLING.

Clever Trick With the Backgammon Board, Dice and Cup.

Take from the backgammon board the two dice and the dice cup or another. Hold the cup in your right hand by putting your thumb and second finger around the bottom of it, at the same time holding one of the dice with the tips of the same finger and thumb. Next put the other die on top of the one you are holding. You will of course need the aid of your left hand in arranging the dice and cup in your right.

Now by a quick upward movement of your right hand send the top die flying up into the air and as it comes down catch it in the cup.

Now comes the real trick—to get the other die in the cup also. If you try



HOW TO HOLD THE DICE.

to do this by throwing the die upward as you threw the first one you may catch it in the cup all right but at the same time you will be pretty sure to throw the first one out of the cup. As for catching both together as they come down, you will find that almost impossible. The proper way to get the second die into the cup without losing the one that is already there is to let your hand drop suddenly, at the same time letting go the die which you have been holding.

The die will drop, too, but not as rapidly as your hand, so that you will have no difficulty in getting the cup under it and catching it.

ANIMAL WONDERS.

The Way Some Wild Creatures Hide From Their Enemies.

Nature has stamped with wonderful ways of helping her wild creatures to protect themselves from their enemies. She teaches them how to hide so that hardly the sharpest eye can discover their whereabouts, even though they are not covered up at all. There is a bird—its name is ptarmigan—which in the winter time wears snow white plumage, so that when the snow is on the ground the bird can hardly be distinguished from it. In summer time the ptarmigan grows a new set of feathers which match with the dull mosses and weeds where it is usually to be found. There are birds' nests which are so like the tree limbs that hold them as to deceive the keenest eye, and other nests closely resemble the mosses or the grass upon which they rest. Insects there are, too, so like to them, which are to be found, that no one has the skill to see them, upon foliage or branches having exactly the same coloring as themselves. One of the most curious of these creatures which are so well protected by their coloring from discovery is a butterfly discovered by a naturalist in the jungles of Borneo. When dying it shows the most brilliant hues upon its wings, but when it settles upon a bush it can scarcely be distinguished from the leaves about it.

Game of Duplicate Letters.

Here is a game that can be started at a moment's notice anywhere and that will make fun for many a quarter of an hour that otherwise would lag.

One girl propounds a question such as:

"If I were a lamp post, what would you do with me?"

The girl whose turn is next must answer in a sentence that shall have at least three words in it that begin with the same letter as the noun "lamp post." For instance, she might reply:

"I would leap loyally to light you."

The next girl may ask:

"Will you lend me a dollar?"

The reply may be:

"I dare say I would donate it if I were not so dolefully poor."

The answers that are made on the spur of the moment are often so ludicrous that they would make an owl laugh.

Fish and the Sixth Sense.

It is stated that there are many denizations that fishes possess a sixth sense, the organs of which are the pores of the lateral line of the injured land. This band is a row of little canals connected with the external water by holes through the scales. In these cavities, under which runs a large nerve, are found nerve heads or terminations like those of other sense organs. The use of this apparatus is unknown.

A Thrilling Fact.

"Suppose," said the wise orator—"though it is a thought unpresidential—

Suppose a baby one year old with arms of the tremendous

Length of ninety-three odd million miles should, in a freak of fun,

Reach up and touch the sun!

That child would be

Two hundred and fifty-three

Years old,

I'm told.

Before it learned

Its hand was burned!" —St. Nicholas.

FOR THE

PROTECTION OF THE PUBLIC

PUNCHED RUBBERS



A hole PUNCHED in a Rubber indicates that it is a Factory Imperfect or Out of Style or in some way inferior and liable to prove unsatisfactory.

In order that these may be distinguished from perfect goods they are PUNCHED as indicated in illustration shown herewith.

Purchasers of Rubber Footwear should see that goods represented as them as perfect, and up-to-date, are Not Punched.

PUNCHED RUBBERS

9 PER CENT. DIVIDENDS

Paid for the Past SIX YEARS by the

EMPIRE LOAN CO.,

(Incorporated 1897) HEAD OFFICE, WINNIPEG.

A SPLENDID INVESTMENT THAT IS SAFE.

Since the Empire Loan Co. was incorporated it has made the most of the many opportunities afforded by the wonderful development of Western Canada.

But, while the Company's past experience has been entirely encouraging its dividends prove—there is unquestionably an infinitely greater prosperity assured for it in the future.

Why? Simply because the unlimited possibilities of the Vast West have, so far, scarcely even been tapped: What Western development we have seen is but a faint shadow of the Gigantic Transformation inevitable in the comparatively near future; in fact, even now Western Canada is on the eve of one of those great movements which, in an incredibly short time built up great and prosperous cities and peopled the lone prairies of the Western States.

Management: Expert Management is the guarantee demanded by the experienced investor, because it is vitally essential to the stability and success of a financial institution: The Empire Loan Company is directed by prominent men of wide business and financial experience and the success they have achieved for it is the strongest evidence of their ability, for the Company now stands in the front rank of Western financial concerns.

Investments: The Company's funds are entirely invested in the best of all securities—**First Mortgages on Improved Real Estate.**

Stock: The Company is essentially a Western one. Its shareholders may be found in almost any city, town or village in Western Canada; and its stock is confidently purchased by the—seeking a **Perfectly Safe Investment for their savings at a High Rate of Interest.**

A limited amount of Permanent Stock is still available **at the Par Value of $100 Per Share.** Shares may be paid for in full, or in four equal quarterly instalments of $25 per share.

Earnings: The Company earns from 8 to 10 per cent. per annum; dividends at the rate of 6 per cent. being paid **Half-yearly.** Profits in excess of this amount are credited to the shareholders at the Annual Meeting, the **Actual Dividends Paid During the last Six Years being 9 Per Cent. Per Annum.**

Full particulars and copy of annual statement address

PARKER & CO., Stock and Share Brokers, 61 VICTORIA STREET, TORONTO

STRICTURE CURED

YOU CAN PAY WHEN CURED.

NO NAMES USED WITHOUT WRITTEN CONSENT.

STRICTURE AND KIDNEY DISEASE CURED.



G. E. WAGNER.

"I had stricture for eleven years. It finally brought on Bright's Disease of the kidneys. I had an uncomfortable shedding pain in the back, and a frequent desire to urinate. Between the two I only suffered as much as I could every hour of the day and night. I was sick and discouraged. I had spent hundreds of dollars in vain. Finally I consulted Drs. Kennedy & Kergan as the last resort. I found the treatment all that was claimed. I was benefited from the fact that they had been established over twenty years, and had cured hundreds of cases. I was delighted with the results in one week. I felt better and in a few weeks was entirely cured. Have gained thirteen pounds in weight."

G. E. WAGNER, Lansing, Ont.

ESTABLISHED 26 YEARS.

CURES GUARANTEED OR NO PAY.

HAS YOUR BLOOD BEEN DISEASED?

BLOOD POISON of the most prevalent and most serious diseases. They sap the very life blood of the victim and unless entirely eradicated from the system will undermine the constitution. Beware of Mercury. It only aggravates the symptoms. NEW METHOD positively cures all blood diseases forever.

YOUNG OR MIDDLE-AGED MEN.—Impotency, nervousness or lost manhood have broken down your system. You feel the symptoms stealing over you. Mentally, physically and sexually you are not the man you should be. Let us help you.

READER Are you a victim? Have you lost hope? Are you brooding over your condition? Are you nervous? Have you bad blood, or any of the symptoms mentioned in this advertisement? No matter what has come for ailment will do for you. CONSULTATION FREE. No matter who has treated you, write for us at the nearest opinion Free of Charge. Charges reasonable. BOOKS FREE.—"The Golden Monitor" (illustrated), on Diseases of Men. Sealed Book on "Diseases of Women" Free to Ladies. Both sent in plain envelope. Mailed promptly. Everything Confidential. Question List for Home Treatment Free

Drs. KENNEDY & KERGAN

Cor. Michigan Ave. and Shelby St., Detroit, Mich.

The Intelligencer Bindery

Makes a specialty of Ledgers, Journals, Cash Books and all Descriptions of Blank Account Books.

Preliminary Showing of

NEW SPRING CLOTHES

TAKE pleasure in informing you that the advance guard of the Spring 1905 Suits, Topcoats and Raincoats for men and young men has arrived. A comprehensive gathering of the correct, up-to date fashions of W. R. Johnston & Co. and other reliable makes may be seen.

Men's and Young Men's Spring Suits—$6.00 to $18
Men's and Young Men's Top Coats — 6.50 to 13
Men's and Young Men's Raincoats 6.00 to 15

NEW SPRING HATS AND FURNISHINGS

Are also arriving and being shown daily. The new shapes in Soft and Stiff Hats, the new Spring Shirts and a full line of Neckwear and Hosiery in the latest effects are already to be seen.

All Winter Suits and Overcoats

For Men and Young Men are being closed out at a fraction of their worth.

All our finest Overcoats, all Storm Coats and Ulsters, all Fur and Fur-lined Overcoats at prices to make it worth while to buy for next winter.

Big price reductions on all that's left of our Men's Trousers, Gloves and Caps—Come and see.

Quick & Robertson

BELLEVILLE'S BEST CLOTHIERS AND HATTERS.



ONE DOLLAR

buys more Groceries at our store than anywhere else in town. Special prices in Canned Goods, crisp Crackers in packages or by the pound, fine Flour and Granulated Sugar.

THE EXTRA GOOD QUALITY

of everything we sell makes these special prices a matter of importance to every careful buyer.

W. R. CANNRITE.

New arrival of fresh Dairy Butter at 25c lb.

Glove Sale

Don't think for a moment that winter has deserted us—and Gloves are still as necessary as they are fashionable.

$1.50 Gloves for	$1.15
1.25 Gloves for	1.00
1.00 Gloves for	.79
.75 Gloves for	.59
.50 Gloves for	.39

Chas. J. Symons,
successor to W. B. Deacon.
Shirts Made to Order. 208 Front St.

Youth and Freshness

Is the feeling one has after taking a box or two of

WATERS' RED IRON BLOOD PILLS.

None better as a TONIC and BUILDER. 25c box—5 boxes $1.00.

WATERS

Bananas are beneficial to sufferers from chest complaints.

Fortune knocks once; then goes away. Adversity will pound all day.

The wrath of suspicion is often flavored with slivers.

Cranberries are astringent and correct the liver when it is suffering from inaction caused by over-eating.

CARMAN OPERA HOUSE.
A. E. Carman, Manager.

TUESDAY, MAR. 14

E. H. SOTHERN'S greatest success,
H. C. DeMille's and David Belasco's delight ful comedy

Lord Chumley

With Cecil DeMille supported by an exceptionally capable company.

Sale of seats will open at the Box office on Saturday morning at 9 o'clock.

Prices 25c, 50c, 75c and $1 00
Pl n Open Saturday Morning.

The Toggery Shop

We are now settled in our new furnishing parlors

"Next Door Anlgo-American,"

where we will welcome all our old customers.

For a few days we will close out at cost all Odds and Ends of winter stock.

As you are aware we have nothing but new goods.

J. J. McGUINNESS, Men's Furnisher.
Fine Neckwear a Specialty.

Public Notice

Applications for license to sell liquor in the West Riding of Hastings during the license year 1905-06 must be lodged with the Inspector at his office, Front street, in the City of Belleville, on or before the first day of April.

Blank forms for application and all necessary information can be had at my office.

JAMES ST. CHARLES,
Inspector.

Belleville, March 8, 1905. 8-11-15

Died at Marchmont Home.

Lewis Lewis, a young man 21 years of age, died at the Marchmont Home this morning after a lingering illness of consumption. The deceased, who was born in England, was brought out to this country two years ago. He had left the institution since his arrival.

Charged With Fraud.

A young man named Albert Wellman, of Huntingdon, who was arrested on a charge of fraud, will have a preliminary hearing before Magistrate Flint on Saturday. The accused is at present out on bail. It is charged that Wellman procured from Mr. W. R. Mitts a threshing machine engine and gave a note in payment for the same. It is now alleged that the note is of no use, as it was given by a minor, as Wellman is under 21 years of age. In addition to giving the note it is alleged that Wellman made false representations when he procured the engine.

TO KNOCK OUT COLDS

And cure them in an hour without resorting to nauseous drugs just as fragrant, healing Catarrhozone—the most pleasant, prompt and certain cure for colds ever discovered. No medicine to take, you simply breathe the balsamic vapor of Catarrhozone. It never fails to rout out the worst colds and is so simple and convenient to use that no one can afford to be without it. Carry a Catarrhozone inhaler in your pocket, use it occasionally and you won't have colds. Complete outfit, $1.00; trial size 25c.

Think the Bay Bridge Should Be Free.

MEMBERS OF BOARD OF TRADE SO EXPRESS THEMSELVES LAST NIGHT — TRANSPORTATION MATTERS ON BAY OR QUINTE DISCUSSED — HOW TRADE HAS BEEN DIVERTED FROM THIS CITY TO OTHER BAY PORTS.

A regular monthly meeting of the Board of Trade was held last evening in the Police Court room, owing to the Council chamber being engaged. There were but few members present, and the meeting was not extended to an unseasonable hour. During the session some important matters were considered.

Those present were Messrs. C. M. Stark, Thos. J. Thomas, W. H. Hop kins, H. Gordon, C. M. Reid, W. Alford; D. Carlow, of Peterboro; Col. Ponton, C. J. Bowell, C. Clapp, T. J. Blackburn, A. E. Lewis and C. B. Scantlebury.

A communication was read from the Department of Railways and Canals at Ottawa, stating that the engineer's reports in reference to the contemplated routes of the Trent Valley Canal had not yet been made public.

A communication was read from the Montreal Board of Trade and the moral support of the Belleville Board of Trade in reference to abolishing the Trading Stamp system.

As the Board has already written the Montreal Board and explained that the trading stamp system was not in vogue in this city, no further action was deemed necessary.

Col. Ponton spoke in reference to the the resolution of the Board of Trade to change of Bay Bridge tolls. Matters were going on satisfactorily, and a change would probably be made with but little extra expense to the city.

The President read a letter from Mr. W. D. Robb in reference to the communication from the Board as to the establishment, if possible, of car works in this city. The letter in question had been forwarded to Mr. Morse, who was at present on the coast, and a reply had not yet been received from him.

Col. Ponton proposed, as a member of the Board, Mr. Frank Sloan, who was duly elected.

The Board of Peterboro, addressed the Board at considerable length, stating that they were endeavoring to form a joint stock company for the purpose of buying lifting or bay operating the Lingham grist mill. He had not been encouraged in the enterprise and thought the Board might take some action in the matter. He predicted it would be many well invested.

The President and Col. Ponton stated that the Board could not in any way take stock, but the individual members could go if they saw fit to do it might be a paying concern. The Colonel, in his remarks, likened industries generally, intimated that there were good prospects that a rolling stock would be placed upon a sound financial basis and soon be running.

THE DIVERSION OF TRADE.

Mr. C. B. Scantlebury stated that at one time Belleville, Peterboro and Lindsay were on an equal footing, enjoyed a business from farmers re-siding in the rear of the three cities, but that trade had now been diverted to Deseronto and Picton. The cause for this was the increase of from 35 cents to 50 cents charged by boats conveying passengers to the city and also the establishing of a ferry route on that part of the bay. Picton had given a bonus to those who were interested in the ferry business, in order to bring trade to that town. Owing to the increased boat rates we were losing trade which we formerly had. Belleville might, perhaps, do something to induce this trade to come here again. The cheese trade in the places named was also going to Picton. The toll upon the Bay bridge had also much to do in keeping trade from the city, and he thought that something might be done towards making it a free bridge.

Mr. Stork was of the opinion that something at least might be done in the way of giving cheaper transportation to the city in the summer by the bay route.

Mr. Lewis said that this was a very important matter, and especially to the business men of the city. There would be in favor of recopping the farmers from Prince Edward County the same as the city and had to pay toll. It would, however, be much better if the bridge could be secured and made free.

Mr. C. M. Reid said the toll on the bridge was keeping trade away from the city. An effort should be made to have that bridge under city control and make it a free bridge. It was a tax to the farmers who have to use the bridge during the summer season. The constituency was near at its people were rich, but the trade is diverted from the city.

The President stated that the Government might be induced to take over the bridge and make it free. It was worth trying for.

Col. Ponton was in favor of some action being taken along this line. The City Council might also be asked to co-operate, and would, he felt sure, not only being diverted from the city to the places named, but it was going to Trenton, where it should come here.

Mr. Blackburn was heartily in favor of something being done in reference to this matter, which was of vital importance to the merchants of Belleville.

TWO IMPORTANT MOTIONS.

Moved by C. B. Scantlebury, seconded by Mr. A. E. Lewis, that the Council of the Board of Trade, after having received reports from the committee herein named, do with this committee wait upon the Belleville City Council at its next regular meeting, on an hour convenient for the public to obtain an audience with the said City Council, to bring before the said City Council the matter of water transportation up and down the Bay of Quinte, to ascertain with the bringing to our market potatoes, in such a way as has been brought before the Board this night. The committee shall consist of Messrs. C. M. Reid, C. B. Clapp, T. J. Parker, mover and seconder.—Carried.

Moved by C. B. Scantlebury, seconded by A. E. Lewis, that Mr. W. H. Gordon, Mr. C. Clapp, Col. Ponton and the mover and seconder be a committee to look into the possibility of securing the right for the securing of the abolition of the toll on the bay bridge, so as to see what arrangements could be made in any way with the proprietors to secure for the city this as a free bridge, either temporarily or otherwise, and that this committee report to the Belleville Board of Trade at their next regular meeting.—Carried.

This was all the business brought up and the Board adjourned.

A LOCAL WEATHER PROPHET.

CHALLENGES THE PREDICTIONS OF REV. IRL R. HICKS, AND DISPLAYS CONSIDERABLE LEARNING IN METEOROLOGICAL LORE.

Belleville, March 7th, 1905.

To the Editor of The Intelligencer.

Dear Sir,—Concerning the prognosticated "blizzard" on the 21st inst. I beg to observe that according to the rules of "weather judges" we may on the contrary anticipate fine weather. Why? The nearer to midnight when the moon becomes full, the finer the weather, and the full moon "at midnight the worse." Now, the last full moon in February was reached at the middle of the day, on Sunday, the 19th ult., and not at any moment of the night, as we have with our "Lady of the Snows." Again, the new moon in February was on Monday, the 6th, and the old adage is: "Seldom is new moon and Sunday like." Never brought fair weather and never will."

Now, for March the moon becomes full on the 20th inst., very near to midnight of the time of the equinox. So by the rule first quoted, if there is any truth in it, we should have fine weather. We shall soon see whether the "blizzard" or the "balmy" appears on the 21st inst.

Yours, etc.,
W. B. HIGG,
Grove street.

In the Justice Shop.

THE SNOW BY-LAW.

A. Robinson was summoned for neglecting to clean snow from off the sidewalk in front of property owned by him on Commercial and Charlotte streets. As he promised to have the snow removed immediately the case was enlarged until Friday.

NO OTHER MAKER'S GOODS.

Clark's Delicious Pork and Beans, Potted meats and Corned Beef are the standard throughout Canada.

Sports and Pastimes

HOCKEY.

Soldiers Were Trimmed.

The hockey match between teams representing the Fifteenth Regiment and the Banking institutions of the city was witnessed by a good-sized crowd of spectators last night. It resulted in a victory for the Bankers, who scored 7 goals to their opponents' one. It was a pleasing match and free from roughness. Mr. W. S. Conger was referee and performed his duties to the satisfaction of both teams. The line-up was as follows:

Fifteenth.		Bankers.
	Goal	
Walker		Williamson
	Point	
Carman		Morton
	Cover	
Allen		R. Hamilton
	Centre	
McFee		White
	Rover	
Burke		W. Hamilton
	Right Wing	
Wallbridge		Tassie
	Left Wing	
Fish		Allan

The Gentle Peterboros.

Berlin, March 7.—The management of the Berlin Hockey Club have been filled with surprise the article in the Toronto papers re the Berlin-Peterboro game at Peterboro on Friday night last, in which they blame the referee to say: Peterboro has the dirtiest hockey team in Canada, at least, the dirtiest their team has ever played against in all their experience of hockey playing.

At no stage of the game was Peterboro Berlin's equal as far as hockey went, but they did excel the Berlin team in one respect, which they do to perfection, and that is in chopping and slashing. Berlin players always over their hands, body and sway, without fear of Referee Elliott, who claimed he was powerless, and was not going to take chances on his life.

The slashing over the hands, head and body with hockey sticks indulged in by many of the Peterboro players was sickening to look at, and a disgrace to humanity, and not, what the sport was intended for. As a Peterboro citizen remarked: "This is no hockey, Peterboro ought to be ashamed of it, and put out of the game for good." Also, Referee Elliott remarked when told not to allow such brutality: "What can I do? There are six men on that Peterboro team who can do nothing but tripping and chopping, and I am afraid they would kill me to put him out of the business. The only thing I can do is to call the game off."

There was not a man on the Berlin team who was not bruised and cut, and we all over his body when stripped after the game, from the effects of the hockey sticks in the hands of the Peterboro players.

The management of the Berlin Hockey Club have notified the O.H.A. that they will never again allow any team to play against the Peterboro team, and that in the interests of the sport, the Peterboro hockey club ought to be put out of the game for good, as it is a game that the men of Peterboro will kill the sport for all time to come.

Last Portage All The Way.

Ottawa, March 7.—The champion Ottawa hockey team, holders of the Stanley Cup, were to-night decisively and disastrously beaten in the first match of the series for the historic trophy with the Thistles of Rat Portage. The westerners triumphed over the pride of the east by tripling the score, or, to be exact, 9 goals to 3, in a match which was fought out with a speed and determination seldom witnessed in the capital, the scene of many a hockey battle in many years. During the early stages of the game there was little to choose between the gladiators, but, towards the end of the first half the pace commenced to tell on the champions, and they were overcome with the score 4 to 2 against them.

The first goal of the second half was long drawn out and stubbornly contested, but the Thistles got it after an hour's play had gone by were the inadvertent successors of the second. From that to the end the Ottawa line was the best in the world, and gave the defence little or no assistance, while Rat Portage stayed with the pace and made the best game of Ottawa's defeat is, in part at least, explained by the fact that McGee and Gilmour were not on the team. McGee through an injured wrist and Gilmour declining to go on. These men were replaced by two Junior players, Cleghorn and Bell of the City League, and, while they did nobly, it was not to be expected of such company. The weak spots afforw an extra amount of work on the other forwards, and Westwick and Bell they were fagged out before their time.

McGee and Gilmour will, in all probability, be in the team on Thursday night, and, while it will undoubtedly make a vast difference in the Ottawa team, the general impression in the capital is that the champions will be strengthened sufficiently to withstand the challengers, and that the Stanley Cup will go westward.

Smith's Falls Had a Fall.

Peterboro, March 7. — By a score of 9 to 3 the Marlboros of Toronto won the senior championship of the O.H.A. to-night from Smith's Falls. The half-time score was 2 to 2. The result clearly demonstrated that the Toronto team was head and shoulders above the Easterners. They outplayed them at all stages and shot three to one. It was a gratifying score to the supporters of the Marlboros, and showed that if the rough play had been cut out in the second game at Smith's Falls, the Marlboros would have won. Last year's champions were without the services of Winchester, who could not play on account of a general objection. Andrews, of the Marlboros' intermediates, replaced Winchester, and the former Bank League player was a prominent factor in the victory.

Considerable interest was taken in Peterboro which has existed so much interest in the game. The tickets for the gallery were sold as high as $5 each! Standing room was turned away, and only a bold rush carried the doors for the Toronto crowd of five hundred. Within half an hour of the game hundred from Smith's Falls, all Peterboro, and many outsiders were packed into the rink like sardines. The gate amounted to over $700 and each team will receive about $175. It was a fair, impartial crowd, with sympathies, if say, with the Marlboros. The local people got down hook, line, sinker and cork on the Toronto team at odds of 6 to 5, and cleaned up a goodly pile. Toronto fans had little or no chance to place their money.

It was a hard game on good ice. The better team won by better hockey. Referee Fraser, of Galt, had a difficult task. He was equal to it. His work was the best seen this year. He missed little in the way of offsides and loafing, and the "rough house artists" were benched without fear or favor.

SPORTING NOTES.

That much-coveted piece of silverware, the Stanley Cup, emblematic of the hockey championship of Canada, appears due for a change of residence. The Rat Portage Thistles last night showed their class by defeating the redoubtable Ottawas, at their own ice, by a score of 9 to 3, and inthis case the unexpected did not happen. Last week it was the old story. Youth will be served." The western lads are a clever, speedy and plucky lot, play with a vim and dash that the Ottawas were unaccustomed, perhaps, have equalled once upon a time, but not now. It is possible, of course, that the Senators may turn the tables in to-morrow night's game, but the betting men are willing to give long odds on the "Rats," which will certainly be justified. Most people will hail the westerners' victory with delight. Not that the Ottawas men failed by any intention to play unfairly, but the cup has been in the Capital long enough. It was time for a change, and the change is pretty nearly a foregone conclusion. Good luck to the Thistles, and to Rat Portage, whose victory is all the more creditable inasmuch as two of the men have been grown up in Rat Portage and cannot be called "birds of passage."

If the Thistles win the cup and take it home, the next challengers in the field, the Montreal Victorias, of Nova Scotia, will have a merry little jaunt after the snow.

The hopes of Smith's Falls sustained a severe fall in Peterboro last night, when the Marlboros banded it to them to the tune of 9-3. Many, and not unreasonable were the predictions, for somehow it was thought by a lot of prophets that Smith's Falls, having put it all over the Marlboros finished much the strongest last night, thus helping to strengthen the belief that they were not "played out" in Smith's Falls, but that the Marlboros were. Well, Most Believable people have little love for the Marlboros, but this, it would appear, is a victory for each to cheer over the "rough house" game, so here's a bouquet of congratulations a little "Herby" Birmingham and his fellow-townsmen. Smith's Falls the challenge for the Stanley Cup is unavoidably postponed.

Two juvenile teams, the Red Wings and the Stars, played a fine game last night, 5 all.

Unbiased judges say that Ottawa was outclassed in the great game last night. Still, they have the Indian sign on the Senators.

The first game in the O.H.A. intermediate series takes place in Peterboro to-night. It should be easy for Berlin.

Science at Last Cures Cancer

Because operations and plasters have failed to cure cancer, many believe that it should be called incurable. Our Superintendent of Canadian Research Remedy that has cured innumerable cases of Tumor and Cancer. Pleasant to take, safe and sure. Used in the privacy of home without the knowledge even of our friends. Write Dept. 2 of Ottawa for booklet "Cancer, its Cause and Cure."

STOTT & JURY, BOWMANVILLE, Ont.

MUSIC AND THE DRAMA.

FINE COMEDY COMING.

One of the best dramatic work companies recently said: "It is to be hoped for their own sake that lovers of comedy outside of the large centres of cities will avail themselves of the opportunity of hearing the greatest of all American comedies, "Lord Chumley," the play in which E. H. Sothern scored his first great success and which is to be revived by Cecil De Mille, youngest son of the late Henry C. De Mille, who by collaboration with David Belasco, wrote the play for Sothern." It is said that Mr. De Mille has surrounded himself with a very talented company, which will interpret the fine comedy here on Tuesday, March 14.

Daily Intelligencer.

Tobler's
Swiss Milk Chocolate
In 5c packages.
In 10c packages.
In 15c packages.
In 20c packages.
Just in.

Chas.S. Clapp

FRED MANN IS MISSING

He is an Insurance Agent and Foul Play is Feared.

District Agent of Equity Life Assurance Co. at Midland Has Not Been Seen Since 10.30 O'Clock on Friday Night—No Reason Known Why He Should Voluntarily Disappear—Optimistic and Doing Well.

Midland, March 8.—Fred Mann, the District Agent of the Equity Life Assurance Co., has not been seen since Friday night at 11.30, when he left the Y.M.C.A. to see a prospect at the Canada Iron furnace Co., across the bay. He reached there, and fears are entertained that he has met with foul play, as air holes in the bay are fenced about.

Enquiry shows that there was no premeditation of anything rash, as Mann was of an optimistic disposition and was doing well. His family relations were most harmonious. He leaves a wife and two small children.

He was an active member of the Y. M. C. A. During last year he was a successful organizer of the Royal Templars of Temperance. Any information throwing any light as to his whereabouts will be gladly received by Secretary Hess of the Y.M.C.A.

A FREE PACKAGE

I want every person who suffers from any kind of Pain, Ache or Disease to send for a free package of my Paw-Paw Pills. I want to prove that they positively cure Indigestion, Sour Stomach, Sick-Sick-ness, Headache, Nervousness, Sleeplessness and an Impure Blood. I am not a quack doctor, but I am willing to give millions of free packages, I take all the risk. Just fill in coupon below and send to-day for a free trial Package.

MUNYON'S PAW-PAW PILLS

MUNYON, Philadelphia.

MURDERED IN THEIR BEDS.

Husband and Father of Victims Afraid Neighbors Would Accuse Him.

Danville, Ark., March 8.—A quadruple murder has been committed at Whitely, about 12 miles from Danville, the victims being the wife and three children of James Ince, a farmer in that locality. The dead bodies of the woman and children were found yesterday by neighbors. An axe had been used by the murderer, and the heads of the victims were split open and crushed. The four victims had been slain as they slept. The first news of the tragedy was brought here by Ince, he said his wife and three children had been murdered in their beds, and that he knew the neighbors would accuse him of the crime, and he was afraid he might be mobbed.

OUR PRODUCE IN BRITAIN.

Arrivals and Values of Imports in the Month of February.

London, March 8.—(C. A. P.)—Imports of Canadian produce in Britain during February were as follows:

	Amount.	Value.
Cattle	4,974	£ 87,504
Sheep	1,224	1,932
	Cwts.	
Wheat	1,256,000	624,720
Wheat flour	101,100	61,625
Oats	5,220	1,761
Bacon	29,510	126,109
Hams	4,880	19,985
Cheese	423	2,773
Eggs	46,755	121,115

300 Strikers Break Windows.

Chicago, Ill., March 8.—A strike of 300 laborers at the Republic Iron & Steel Works at East Chicago may be followed by a shutdown if they do not get the strikers demanded an increase of 2c per hour. Strikers would make their wages $1.50. Every department of the steel plant was affected; the first result was an attack on the works during which most of the windows were broken.

Underwriters Cut Exchange.

Toronto, March 8.—The Dominion Fire Underwriters' Association has decided to abolish its local Canada and Quebec branches. This step has been definitely determined upon to go into immediately into effect, and is one of the most important measures in the history of fire insurance underwriting in Canada. It looks like a policy of retrenchment.

To Support Balfour.

London, March 8.—The Ulster Unionists last night decided by a vote of Mr Wyndham's resignation of the Chief Secretaryship for Ireland and of the pending disappointment of his successor, to support the Government in divisions on the Irish question.

Carnegie Was in Court.

Cleveland, O., March 8.—Mrs. Chadwick came into court yesterday apparently none the worse for her illness, and the usual adjournment of court yesterday afternoon. Andrew Carnegie was in court.

Married Women Barred.

Toronto, March 8.—A married woman cannot sue on behalf of infants or next friend. The only exception is in the case of a widow, who may sue on behalf of her children. This is the effect of a decision of the Master-in-Chambers yesterday.

THE MARKETS.

Liverpool and Chicago Wheat Still Continues to Decline—Live Stock—The Latest Quotations.

Tuesday Evening, March 7.

Liverpool wheat futures closed to-day 1/2d to 3d lower than yesterday, and corn futures 1/4d to 1/2d lower.

At Chicago, May wheat closed 1c lower than yesterday, corn 1c to 2c lower, and May oats 2c lower.

CLEARING WHEAT MARKETS.

	May.	July.
New York	1184	104¼
Detroit	1184	100
Toledo	1184	98
St. Louis	111⅜	96⅝
Chicago	111⅜	96⅝
Duluth	110½	103⅞

TORONTO PRODUCE MARKET.

Grain—

Wheat, white, bush	$1 07 to	$1 08
Wheat, red, bush	1 06	1 08
Wheat, goose, bush	1 02	
Wheat, goose, bush	0 99	0 99
Barley, bush	0 52	
Oats, bush	0 47	
Beans, bush	1 60	1 70
Rye, bush	0 75	
Peas, bush	0 79	
Buckwheat, bush	0 54	

LIVE STOCK, GRAIN AND PRODUCE.

Liverpool, March 7.—Wheat—Spot nominal; March (nominal) 5s 9d; May (nominal) 5s 9¾d; July 6s 0¾d.

Corn—Spot, new American mixed, new, 4s 2½d; American mixed, old, 4s 11½d. Futures steady; March 4s 3½d; May 4s 4¼d.

Bacon—Short rib steady, 56s 6d.

Lard—Prime steady, 53s 6d.

Shoulders—Square, steady, 52s.

Cheese—American finest white, colored, new, 62s; American finest white, colored, old, 62s.

Turpentine Spirits—Steady, 36s 9d.

Rosin—Common steady, 14s.

Receipts of wheat during the past three days, 425,000 centals, including 6000 American.

Receipts of American corn during the past three days, 44,000 centals. Weather dull.

NEW YORK DAIRY MARKET.

New York, March 7.—Butter—Easy; receipts, 6,966 packages. Extra creamery, 30c to 30½c. Official prices: Creamery, extra, 29c to 29½c; do., held, 27c to 28c; common to extra, 24c to 28c; state dairy, fancy, 28c to 29c; western imitation creamery, common to extra, 24c to 28c.

Cheese—Firm, unchanged; receipts, 1271. Eggs—Firm, unchanged; receipts, 6716.

U. S. Treasurer Named.

Washington, March 8.—The President yesterday sent to the Senate the nomination of Charles H. Treat of New York as Treasurer of the United States.

ONLY TWO TO DATE.

There Are Thirty-Six Charges in the Port Arthur and Rainy River Protest.

Toronto, March 8.—Hugh William Kennedy, Liberal M. P. P.-elect for Port Arthur and Rainy River, to defend his seat to the left of the Speaker, will have to face thirty-six charges of political corruption. That is the number that appears in the petition of William J. Preston, the Port William manufacturer, and defeated Conservative candidate in the last Provincial election. They include all the electoral sins known to candidates or counsel. Strictly speaking, there are no personal charges, although because of Mr. Kennedy's alleged personal knowledge of corrupt acts of his agents, the petitioner asks for his disqualification for the statutory term of eight years. The petition was received from Port Arthur by Clerk Grant of the Court of Appeal yesterday.

March 31 is said to be the last day for the hearing of protests in the three local constituencies. The date will be, probably, a week later for the outlying ridings. The statute fixes forty days from the date of the election return to the Clerk of the Crown in Chancery.

So far only the Port Arthur and the Kingston protests are in.

Will Go On With It.

Picton, March 8.—A large number of Conservatives met here on Saturday to consider the advisability of protesting the seat now held by Dr. Ellis, M. P. P., for Prince Edward. The result sustained Dr. Currie's majority by a large majority, but it was finally decided to go on with the protest.

TEMISKAMING RAILWAY.

Only Question Discussed at Ontario Cabinet Meeting.

Toronto, March 8.—The Ontario Cabinet held a protracted session yesterday, when the Temiskaming railway was discussed was the policy of the Government with regard to the Temiskaming Railway. Mr. Whitney announced at its close that he was not in a position to make any definite statement. It was added, after to-day's session, "the mountain may bring forth a mouse."

Edward C. Gurney, one of the Commissioners, was closeted with the Premier an hour during the morning. If the Government decides to continue the Commission, it seems probable that Mr. Gurney will be chairman, and the other members will be men in accordance with the Government.

W. H. Boyle, M. P. P., headed a deputation from North Ontario, which met the Premier yesterday to protest against any alteration of the route of the James Bay Railway.

Hon. Nicholas Monteith, Minister of Agriculture, promised a deputation from the Fishermen's Association in Western Ontario yesterday that the Government would give every assistance to the Association to enable it to do some additional hatching work.

The new Government proposes to enforce the rule requiring that private bills must be filed with the Law Clerk of the Legislature within two weeks of the publication of the notice in The Gazette.

No Special Privileges.

Representatives of the Keen Gun Club from the Peterboro District interviewed Hon. J. J. Foy and Hon. Dr. Reaume yesterday with regard to the close-season shooting of ducks during the last moments of the late Government, granting special privileges to Col. Pellatt and others exempting them from the Act and Game Club, to shoot in Rice Lake. The Keen Gun Club claim that they have exclusive privilege for 21 years for $100 per year over 4,000 acres of the lake, about one-quarter of the surface being in Peterboro County. The Peterboro deputation strongly objected to special privileges being allowed to any favored class of the community, and considered that privileges of shooting game should be extended to all. The Ministers gave a very attentive ear to the representations made by the deputation. It is believed that the Government will hesitate before granting the privileges promised by Premier Ross to his colleagues.

SOMETHING EVERY WOMAN SHOULD KNOW

Are You the One Woman Neglecting a Mother's or a Wife's Duty, or Are There Countless Thousands.

Many women formerly full of robust vigor, with rich complexions and bright eyes, vivacious spirits find themselves slowly losing their good looks, health and strength, until the whole form of an unknown cause, ignorant of their real danger, drift on from bad to worse, until at last the become depressed, fretful, nervous and irritable. You are told there is no busy planning, has been so absorbed with the social duties of the day that he has not continues, that she scarcely allowed herself time for meals, has no time for exercise and her health and, where her food formerly relished, now nauseates her. Her friends see and even what she does eat does not seem to nourish her. Her pulse is weak and thin, the blood in the would say, "I am just run down, I will be all right in the spring." Many a woman has gone to her grave and her friends think what habitual neglect of the bowels, torpid liver and impure blood will do. Nervousness instead of vigor; cheerfulness replaced by gloom, happiness by misery. A week's use of Smith's Pineapple and Buchu Lithia Pills in connection with Smith's Pineapple Pills will remedy all these troubles. They will regulate the functions of the liver and bowels, purify the blood, tone the nerves, cure the constipation and cleanse the system. Pineapple pills are wonderful for women who so color in their cheeks, without the use of cosmetics, and the appetite and vivacity of youth supped as by some magic power. When the pineapple pills have been neglected, the bowels have a coma algia, and the blood impurities have been allowed to accumulate, the use of Smith's Pineapple and Buchu Lithia Pills will be found invaluable. They will regulate the bowels, purify the blood, tone the nerves, cure the constipation and blotches in one night. Price 50 cents.

All genuine signed W. F. Smith.

SMITH'S BUCHU LITHIA PILLS

A POSITIVE CURE FOR RHEUMATISM AND ALL FORMS OF KIDNEY AND BLADDER ILLS.

FOR ALL DRUGGISTS—25 CENTS. A CURE, OR THE PURCHASE PRICE.

RECEIVED IN SILENCE

Eloquent Tributes to E. F. Clarke in House of Commons.

Sir Wilfrid Laurier, Mr. R. L. Borden, Mr. F. D. Monk, Mr. E. B. Osler and Dr. Sproule Speak of Their Late Colleague in Sympathetic Terms—Premier Declared the Late Member Was Strong, But Never Offensive.

Ottawa, March 8.—Eloquent tributes to the worth of the late E. F. Clarke were heard in the House yesterday. The speeches, five in number, were received in impressive silence.

Sir Wilfrid's Tribute.

Sir Wilfrid Laurier said: The attendance of the House yesterday, Mr. Speaker, was so small that, after conference with my Hon. friend, the leader of the opposition, we both agreed that the moment then would not be opportune to call the attention of the House to the fact that we have lost one of the most prominent members of the House in the person of the late Mr. E. F. Clarke, member for Centre Toronto. The House had been aware that for some weeks past Mr. Clarke had been suffering from an illness which his friends and the public fear, as we feared, but hoped would not be fatal. We all remember that he had the strong constitution would be stronger than the disease which was attacking him, but by a strange fatality it so happened that his death occurred on the evening of the very day when the press bulletins informed us he was out of danger, and that when he hoped and believed that within a very short time he would again occupy his seat in the House he held so long and well, but which is to be his no more. Such is the uncertainty of our lives. I may say that when we parted last session no one would have believed that the late colleague, then so strong and hearty, then in the full vigor of his manhood activity, would have been the first victim in this Parliament of death's unerring shaft. This is but another illustration of the old truism that we can never be sure of to-morrow, and that the future is ever full of uncertainty. When Mr. Clarke came to the House in 1896 he had already achieved in another sphere a very high reputation for ability. He had been long connected with municipal affairs in his own city of Toronto. Of that city he had been several times elected Chief Magistrate, and he had already made himself a prominent position in the Legislature of his Province. He was therefore no surprise to us, we had followed the politics of Ontario, and we knew that he was one to be recommanded at once a prominent position in this House.

Strong, But Never Offensive.

Those who had the pleasure of sitting with him in the last six Parliaments will bear testimony to my statement that he was one of the ablest debaters we have had in a Canadian Parliament; his speeches were always to the point, but strong, but never offensive language. There is no record against an offensive word ever passed his lips. He had the faculty of making his points in a way that they possibly could be made, without at the same time attacking anybody personally. I have always thought that he delivered on rather a ticklish, if I may use the expression, subject. The resolutions were introduced some years ago in favor of Imperial Federation. That speech he made on that occasion was to my mind a model in every respect. I did not agree with him in his views, but it would have been impossible to present them in a stronger and more manly language. I need hardly say that that was the case only in fact admitted to both sides. In saying this I as sure I echo the voices from my side as much as I do those of the other side, when I say that Mr. Clarke, by his the most united assent, comes to the family of our late colleague the expression of the sorrow of his colleagues in this House—not only his colleagues of his own party, but also of those who are opposed to him in politics—and upon this occasion I offer the last tribute of our sincere admiration for his many great qualities and our deep sorrow at his loss.

The Conservative Leader.

Mr. R. L. Borden: On behalf, Mr. Speaker, of those on your left, I wish to thank my Right. Hon. friend, the Prime Minister, for his very able and eloquent references to our late colleague, Mr. F. Clarke. My Right Hon. friend has said not one word too much in his praise. The death of Mr. Clarke is not only a loss to his party and to the Conservatives, but it is, as the Right Hon. gentleman has well said, a loss to the whole House, a loss to his colleagues in this country, to the House, and above all a loss to Canada. Mr. Clarke was a man of very earnest and intense conviction, but at the same time he was a man of broad ideas, and had a great, generous heart. He was gifted with unusual powers of clear and vigorous expression, yet with all his intense convictions and earnestness in the word of his, as my Right Hon. friend has well said, ever caused any sting of bitterness in the hearts of his political opponents. Those who sat with him in the House in the eight years from 1896 until his death, especially those on this side of the House, will look upon his loss as that of a dear brother. He has passed away in the fullness of his days, and in the ripeness of a love such as it has fallen to the lot of few men in any country to gain among their fellow-countrymen. More than that, he has left behind him a legacy of strong conviction, wise moderation, and above all of intense faith in the future greatness of his country which he loved so well.

Mr. E. B. Osler, Mr. F. D. Monk (Jacques Cartier), and Dr. Sproule also added their tributes to Mr. Clarke's memory.

Proceedings.

The House yesterday also dealt with estimates for the Prince Edward Island Railway. The House will not sit to-day, as it is Ash Wednesday, and a church holiday in Quebec.

The following bills were introduced yesterday afternoon:

To incorporate the Title, Guarantee and Trust Company.—Mr. Campbell.

To incorporate the Dawson & Georgian Bay Railway Company.—Mr. Guthrie.

MAGIC TRADE SODA

BAKING SODA
SALERATUS
IS THE BEST.
E.W. GILLETT COMPANY LIMITED
TORONTO, ONT.

HOTEL TOURAINE
Delaware Ave. & Johnson Park
BUFFALO, N. Y.
Modern, up-to-date and centrally located. Cuisine and service unexcelled for the comfort and pleasure of transients and permanents.
Rates reasonable.
Harry C. Colwell, Proprietor.

It Will Pay
To look over our stock of furniture and note the values we offer this month.
Some are taking advantage and buying now.
UPHOLSTERING. — Mr. Sills is a practical upholsterer and gives personal attention to all work.
UNDERTAKING. — Mr. Sills having had 18 years experience in this branch of the business is thoroughly qualified to give personal service as undertaker and Funeral Director
Store 'Phone 48 Residence, cor. Queen and John Sts. 'Phone 48
B. E. SILLS,
Successor to Reed & Sills.
Furniture. UNDERTAKING.

BANK OF MONTREAL
ESTABLISHED 1817.
CAPITAL AND REST (All Paid Up)
$24,000,000
(Twenty-four Millions)
Savings Bank Department
interest on sums of $4.00 and upwards allowed at highest current rate.
A. G. PARKER,
Manager Belleville Branch.

Hang It
It's the better for it.
Our shelves are loaded with the finest selection of Wall Papers, domestic and imported, which would look much better on your walls than on our shelves.
No trouble to show them.
Prices right.
We do the hanging.
John Cornelius
Painting, Graining.
ART DECORATING.
397 Front St.

VEGETABLE DISHES
We have just secured about 50 odd Vegetable Dishes, all printed and gilt twined; regular price $1.00 and $1.25; clearing at 50c each.
CUSHION TOPS
100 Japanese Cushion Tops clearing at 15c each.
CUSHION GIRDLES
200 Cushion Girdles, all shades and combinations of shades, with tassels, 25c each.
SOAPS. SOAPS.
Eclipse Soap, 6 bars for 25c; Chicago Red Water, 7 bars for 25c; Fairy Castile, 5 cakes for 10c; Jask Canuck, Tar Soap, 5c., etc.
TEA AND COFFEE.
We ask you to give our Japan Tea at 25c, and our Fresh ground Coffee at 30c lb., a trial; we claim they are the best value to be had in the district.
AT THE BEEHIVE
Chas. N. Sulman

Poultry Supplies
It pays to make the hens lay.—Assist them with
OYSTER SHELLS
GRIT
MEAT MEAL
GREEN BONE
MYER'S POULTRY SPICE
INTERNATIONAL SPICE
HERBAGEUM
WHEAT, CORN,
BUCKWHEAT, &c.
J. C. Hanley & Co.
Phone. 214. Grocers.
There has always been something in Mr. Jakie Fishke's Cadillies
"All Their Own"
This peculiarity we still maintain.
The same material, the same method of manufacture, the same candy maker, they are just the same candies as of yore. A delicious cream is that with fresh cut cocoanut in it. Try some.
The old time Boston Chewing Taffy is still here and all the other favorites you used to get.
Mrs. D. Bowler

Take the Elevator Please!
It is faster than walking up stairs.
McKeown's Calsaya Hypophosphites is an elevator from the basement of sickness to the top story of health.
Don't try the long way.
Do you want rosy cheeks? Do you want that reserved feeling of strength? Do you want to be vigorous as a young sapling?
Get this greatest of tonics.
It cures quickly.
McKeown's Drug Store

Burns 80% Air and 20% Gas.
Gives 300 Candle Power Light.
Tae Model Gas Lamp gives more light than any other 3 Lamps combined. Fills a large room with a pure white light making reading, writing and study a pleasure. Costs only 1c per week. If not satisfactory after 24 hours trial, money refunded.
WM. McGIE,
Sole Agent for Belleville, 338 Front St.

Green, The Butcher,
has this day received a carload of Choice Heifers from the city of Toronto.
March 3, 1905.

VERY SOON
It won't be very long before some early spring wedding causes you to look around to see what you will get your friend.
We are showing some new and pretty pieces in Silverware at very reasonable prices consistent with high class goods.
A very handsome piece is a new cake dish with raised pierced border, silver or gilt centre $4.50
PHONE 509 T. BLACKBURN, JEWELLER & OPTICIAN

POCKET BOOK AND HAND BAG SALE.
We have about 50C sample Purses, Pocket Books and Hand Sachels, Traveller's samples, bought at less than half the regular price. We will clear them out in three lots:
LOT 1 Will be 10c
LOT 2 Will be 25c
LOT 3 Will be 50c
We will also clear out four gross Dressing Combs, black rubber, the price was 20c, to clear at 10c
We have still a fine lot of the finest patterns of 12½c Print eft, to clear at (per yd.) 10c
We are selling a 10c bar of sweet pink Toilet Soap this week, at 5c or six for 25c
McINTOSH BROS.

Cleanliness is Next to Godliness.
AND GOOD SOAP is one of the greatest adjuncts to the bath. Just look into our window, ask us for a sample after a trial you will be surprised at results.
DON. G. BLEECKER.
Phone 11.
WALTER ALFORD
ARCHITECT.
Contractor, &c.
PLANING MILL—Dressed and Matched Lumber for sale.
Market Square.
Arthur McGie
MERCHANT TAILOR.
NEW Spring Goods now in stock—
—SUITINGS
—OVERCOATINGS,
—TROUSERINGS and
—SERGES.
Latest patterns and colorings.
ARTHUR McGIE, Merchant Tailor.
300 Front Street.
ROYAL PLATING AGENCY
over Lewis' Hardware Store
Bring at your Knives, Forks and Spoons.
Plating done at very low rates
Extra fine Carnations and Violets in abundance
—AT—
COLLIP'S.

THE INTELLIGENCER is printed and published for The Intelligencer Printing and Publishing House (Limited) by CHARLES JAMES BOWELL, of the City of Belleville, in the County of Hastings, Province of Ontario, at their Office, No. 402, Front Street, Belleville, Ont.

The fool never puts off until to-morrow what he shouldn't do at all.

SECURITIES
Of the Highest Class Only
JOHN MACKAY & CO.
Canadian Bank of Commerce Building, Toronto

The Daily Intelligencer.

Burn Our Coal.
You will burn no other.
DRY WOOD ALL KINDS.
C.C. Leavens.
GENUINE SCRANTON COAL C. LEAVENS

LET THERE BE HARMONY IN THINGS ESSENTIAL — LIBERALITY IN THINGS NOT ESSENTIAL — CHARITY IN ALL.

VOL. 38. BELLEVILLE, ONTARIO, THURSDAY, MARCH 9, 1905. NO. 26

Coughing is an outward sign of inward disease. Cure the disease with
Shiloh's Consumption Cure The Lung tonic
and the cough will stop. Try it to-night. If it doesn't benefit you, we'll give your money back.
Prices: 25c. 50c. $1 LaRue, M. V., Toronto, Can. S. C. WELLS & CO.

THE AUTONOMY BILLS.

Sub-Committee of Cabinet Appointed to Deal With Matter.

Ottawa, March 8.—(Globe Special.)—A sub-committee of the Cabinet has been appointed to deal with the subject of the educational clauses of the autonomy bills. It is expected that they will draft suitable provisions, upon which all parties can agree.

Hockeyist's Collar Bone Broken.

St. Catharines, March 8.—A hockey match was played at Ridley College Rink Wednesday night between teams of lawyers and doctors. The lawyers won by a score of 13 to 8. During the match one of the members of the law team, W. J. Johnston, had his collar bone broken by being knocked against the boards by a strenuous player on the other side.

Cable Breaks, Miners Die.

Wheeling, W. Va., March 9.—By the breaking of a cable in the Shrewsbury coal mine, near Charleston, yesterday, four miners were killed and ten others seriously hurt. Four of the injured will probably die. Three cars were conveying the miners from the mouth of the cable parted, and the cars were precipitated to the base of the mountain, 1400 feet, with lightning rapidity.

DON'T MISS THIS!
"JAPANESE" WRITING INK.
Solves the Ink Problem.
—SOLD BY—
C. B. Scantlebury—J.W. London

Troops Race To Tie Pass.

Oyama Wins Battle of Mukden Kuropatkin on the Run.

Japanese Are North of Mukden and Russian General and His Army Are in Danger—Aims to Get to Tie Pass, Forty Miles Away, But Both Flanks Are Threatened by Japs —Houses Tremble at Mukden

London, March 9.—Kuropatkin is defeated and is giving ground before the armies of the Japanese. Yesterday he abandoned positions south and southwest of Mukden, burning such of his supplies as he could not carry with him.

The Japanese artillery is thundering at the gates of Mukden, which position the Russians still hold, but which admittedly they are prepared to evacuate, changing their base to Tie Pass, which is 40 miles north of Mukden.

So far as the retreat has progressed it has been orderly. What the Japanese have in store for the defeated army on its retirement northward remains to be disclosed. There are reports that Gen. Rennenkampff, the foremost cavalry general of the Russian army in Manchuria, has been cut off on the east from the main force, and Japanese troops in increased numbers are said to be in the vicinity of Tie Pass.

The retirement unquestionably cost the Russian dear in the matter of supplies and heavy guns. Neither correspondents nor correspondents have yet ventured to estimate the number of killed and wounded in the eleven days' fighting. The Russians' casualties in the fighting Tuesday on the left flank are said to have been fully 7,000.

Beating in Bloodiest Battle.

Tokio, March 9.—Advices received here indicate that Gen. Kuropatkin is badly beaten in the bloodiest battle of the present war.

Houses Tremble.

Mukden, March 9.—A heavy cannonading is in progress northwest of this city, causing the walls of houses here to tremble. An engagement is in progress at the Imperial Tombs.

Japs North of Mukden.

Mukden, March 9.—A division of Japanese troops has appeared north of Mukden on the heights west of Hushan Station. The terrific cannonading is in progress and the streets of Mukden rumble as with 10,000 drums.

Why Russians Withdrew.

Mukden, March 9.—The Russian army is leaving positions south and west of Mukden. The withdrawal was necessitated by a heavy concentration of Japanese west and northwest of Mukden.

Retreat Officially Announced.

Tokio, March 9.—It is officially announced that the Russians began retreating yesterday morning. The Japanese armies are pursuing them.

RACING FOR TIE PASS.

Kuropatkin and His Army in Flight, With Japs Following.

St. Petersburg, March 9.—The battle of Mukden has resulted in a Russian defeat. Field Marshal Oyama once more has proven himself one of the greatest masters of offensive strategy since Napoleon, while General Kuropatkin is now engaged in endeavoring to defend his title as a master of successful retreats and bring off his army, with its immense train, safely to Tie Pass, where a position long ago was prepared with this contingency in view.

Both Flanks Threatened.

The problem before the Russian Commander-in-Chief is much more difficult than the one he met successfully at Liaoyang, since now he is threatened on both flanks, his left wing being entangled in a mountainous region far from the railroad. Only to the initiated is the news of the severe position fully known at this time. Emperor Nicholas and high military officers of course were informed by General Kuropatkin's telegram of Tuesday, stating tersely that Mukden must be abandoned, and they received details of the beginning of the withdrawal as they appeared in excised portions of the official despatches given out yesterday.

Began to Run March 6.

From information it is known that Gen. Kuropatkin contemplated retirement before the beginning of the battle, and that he had hoped to accomplish it without a serious combat. The Japanese, however, forced him to accept battle. The double-turning movement compelled him to send the greater parts of his reserves to the fighting line and rendered an effective counter stroke out of the question, and the decision to retire was immediately taken on March 6. Withdrawal was actually begun during that night.

The great question now is whether Field Marshal Oyama has entangled the Russians in his strategic net-work in order to prevent a successful retreat to Tie Pass. Gen. Rennenkampff's cavalry eastward admittedly is in great danger of being cut off, and the infantry force of Japanese appears to be operating on Russian flank right well toward Tie Pass.

Japs Utterly Reckless.

If the Japanese succeed in reaching the railroad and interrupting traffic, if only for a few hours, the effect will be of greatest consequences for General Kuropatkin, who is now engaged in a general race with the Japanese to reach the northward, defensible position forty miles northward. All reports indicate that the Japanese were utterly reckless of sacrifices, making attack after attack, especially on the centre and westward against machine guns and infantry fire, which literally mowed down the advancing columns, making human flesh so cheap that the survivors could hardly themselves behind piles of corpses.

Kuropatkin's Head Will Fall.

After this defeat Gen. Kuropatkin's deposition may be regarded as certain. War Minister Sakharoff is picked as his probable successor, though Grand Duke Nicholas Nicholaevitch or a board of strategists may be entrusted with the direction of affairs. A high military official said last night that the Emperor had had enough of a general whose interpretation of victory was successful retreat; that Fabian tactics are well enough in their way, but that Kuropatkin went beyond those of Fabius and neglected to take account of favorable opportunities for counter-strokes.

The Capture of Machuntan.

Tokio, March 9.—The following despatch has just been received from the headquarters of the Japanese army in Manchuria: "Our force, which has been engaging a superior force of the enemy in the neighborhood of Machuntan (southeast of Mukden), dislodged the enemy from his positions at 8 o'clock yesterday morning, and is now pursuing him northward."

From Gen. Kuroki.

General Kuroki's Headquarters in the Field, via Fusan, March 9.—The Russians Wednesday night, under cover of darkness, evacuated the whole line along the Sha River, and are now in full retreat northward. The Japanese infantry is pressing them closely.

Before retreating, the Russians set fire to great heaps of supplies, which burned throughout the night.

The fall of Mukden appears imminent.

The Japanese are pushing the Russians hard on the east.

Back to Semalilland.

Paris, March 9.—A despatch to The Temps from Tamanative (capital of the Island of Madagascar) says the entire Russian fleet has left the waters of Madagascar on its return to Jibutil, French Somalilland.

Two British Steamers Captured.

Tokio, March 9.—The British steamers Yeton and Aphrodite, from Cardiff for Vladivostock, have been captured by Japanese warships. Since the war began Japan has taken possession of 32 steamers carrying contraband of war.

M. WITTE RESIGNS.

Says Czar Evinced Lack of Confidence in Him—Russian Strike Spreads —Peasants Revolt.

Berlin, March 9.—The Lokal Anzeiger's St. Petersburg despatch says that M. Witte, President of the Committee of Ministers, has tendered his resignation to the Emperor on the plea that the latter has evinced a lack of confidence in him.

Russian Strike Spreads.

London, March 9.—The directorate of the St. Petersburg strikers, when it learned of the suppression of the Shidlovsky Commission, decided to call upon the Municipal and State Government workmen to join the strike. The directorate is now making no claims regarding working conditions. It is devoting itself solely to paralyzing the State authorities until the political demands of the workmen are granted. It is estimated that 120,000 men are idle in St. Petersburg.

To Avoid Disturbances.

Lodz, March 9.—In consequence of threats of anti-Semitic disturbances, the authorities have induced M. Poznanski, a Jew, to withdraw his orders shutting down his mill indefinitely and throwing 6,000 persons out of work. The mill was re-opened yesterday, and the men returned to work.

Russian Peasants Revolt.

London, March 9.—A despatch to The Daily Mail from Kieff says that the peasants have risen near Priepl, in the Government of Kursk. They have looted the estate of Baron Demeyendorf, commander of the Czar's bodyguard, removing 320 tons of grain.

READ THIS EXTRAORDINARY OFFER!

—THE—

New Idea Woman's Magazine

40c - One Year - 40c

In order to increase the circulation of the New Idea Woman's Magazine, we offer to the first hundred subscribers the

New Idea Woman's Magazine One Year For 40c.

This is the best illustrated Magazine published, containing :—

Practical Styles. Art Needlework. Aids in Housekeeping. Good Literature. And Superb Color Plates.

READ THE NEW IDEA WOMAN'S MAGAZINE, FOR SALE AT :—

D.V. Sinclair & Co.

The Ritchie Co'y. Limited

65 Ladies' and Misses' Jackets Worth $6.00 to $9.00 for $2.95.

We have gone through our stock and selected 65 Ladies' and Misses' Black and Colored Cloth Jackets that were $6.00 to $9.00 and will offer them for a few days at $2.95 Each

These are in medium and light weights suitable for spring wear and are in the now styles, mostly close fitting and the Leg of Mutton Sleeves. This is a splendid opportunity to secure a comfortable and fashionable Spring Jacket at less than half value. Come at once and secure first choice out of this lot at this price, they will be picked up very quickly.

WHITEWEAR SALE.

The continuation of the fine spring weather combined with the extra values we are offering, has made our Whitewear Sale a grand success.

Everyday our mantle department has been filled with ladies anxious to see and purchase the beautiful garments which we have been so fortunate in gathering together.

We have already received our second shipment of these goods—an early visit will be sure to convince you that our values are the best ever offered in Belleville.

These garments are all marked at a price that is very moderate for the values represented. We cheerfully invite you to come in and inspect them.

IDEAL CORSET WAISTS.

We have just received a large shipment of American Ideal Corset Waists for Ladies and Children. These goods ha re been in great demand of late as they give good satisfaction.

IDEAL CORSET WAISTS MADE OF GOOD COUTIL. PRICES 50c, 75c and $1.35

HAVE YOU SEEN "THE OUT OF SIGHT."

Ribbon Fastener

It's out of sight in every sense of the word—The neatest thing in the way of a Collar and Ribbon Fastener you ever saw. You will have no use for pins hooks and eyes, stiff forms or tieing or untieing your ribbon neckwear after using one.

The demonstrator will be only too glad o show you how at our novelty 25c counter and the price is just.....

NOTE:—Latest Parisian and New York Bows tied free of charge—this week only.

White Wash Materials

We have just received a large shipment of Beautiful White Wash Goods for Waists.

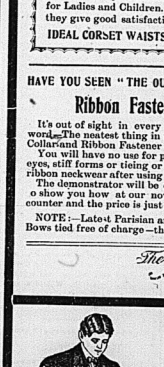
The patterns are the most attractive and the values the best we have ever offered.

The fancy stripe and stop are among the favorite ones.

An early visit will well repay you.

—See these goods while the stock is complete. Prices range 18c, 25c, 30c, 35c and 38c per yard.

The Ritchie Co'y. Limited



Spring Clothing

—o—

We wish everyman in the district could see our new spring and summer Suits, Hats and Haberdashery.

Never have we been in better shape to meet the demands of our trade than we are to-day. Suits of every right style, every right material—Fabrics you would scarcely expect to see in Ready-to-Wear Suits.

—Nobby Cheviots and Tweeds in all the new effects—Browns, Greys and Blue Mixtures, Worsteds, Fancy and Plain, a stylish assortment at..... $10, $12, $15, $17 PER SUIT.

The single breasted and the swellest of double breasted styles, elegantly made and the best fitting, ready-to-wear suits money can buy.

Every garment has the Ritchie Co.'s label, which is a guarantee of satisfaction in every respect.

Come in and inspect these new garments while the stock is complete.

The Ritchie Co'y, Limited

LAIDLAW & KETCHESON.

New Prints

We are showing some very beautiful patterns in this season's New English Prints and Cambrics in Fancy and Plain Stripes and Figures for Shirt Waists, Dresses and Children's wear. We have handled this maker's goods for years and can absolutely guarantee every yard. Price (per yard.) **12 1-2c**

Fancy Spot Piques	White Piques.
Fancy Spot Piques	English Zephyrs.
Fancy Vestings.	Dress Linens.
White Blouse Linens	Fancy Colored Linens

For Spring Sewing

Our values in Nainsooks, India Linens, Lawns, Dimities, English Long Cloths and Cambrics are all specially selected for fine sewing, being soft and free from dressings.

New Embroideries

Our New Embroideries never were prettier than they are this season. The selection comprises—Fine Swiss and Nainsook Edges, Cambric and Heavy Cotton Edgings, Skirtings, Allovers, Corset Cover Embroideries, Beadings and Medallions.

WE ARE BELLEVILLE AGENTS FOR "THE BUTTERICK PAPER PATTERNS" WHICH ARE ALWAYS RELIABLE.

Laidlaw & Ketcheson

Strictly Satisfactory Shoes.

Gorman's SHOE HOUSE.

NEXT DOOR TO DOMINION BANK



THE kind which will please the children and will also delight the parents.

MANY MOTHERS tell us that our School Boots for boys and girls give EXCELLENT SATISFACTION —Just step in—when passing — sometime and allow us to show these POPULAR BOOTS.

Several Styles at $1.00, $1.25, and $1.50.

CUTTERS. Cutters. CUTTERS.

We have the largest and most complete stock of

CUTTERS AND SLEIGHS

—IN THE CITY.—

QUALITY the highest. PRICES the lowest.

Bolster Springs, 4000lbs. capacity, only $9 50.

The Finnegan Carriage & Wagon Co.

INTELLIGENCER JOB OFFICE

FOR CHEAP AND ARTISTIC WORK.

Daily Intelligencer.

TWO RASH ASSUMPTIONS.

The Winnipeg Telegram answers Sir Wilfrid Laurier's protests and so-called argument that Parliament is constitutionally bound to provide for Separate Schools in the new Provinces, as follows:

"Still more direct evidence of the weakness of Sir Wilfrid's constitutional argument is the wording of the first sentence of the Educational clause itself:

"The provisions of Section 93 of the British North American Act, 1867 shall apply to the said Provinces as if, at the date upon which this Act comes into force, the territory comprised therein were already a Province, the expression 'the Union' in the said section being taken to mean the said date.

"As it at present territory comprised therein were already a Province'—but it is not a Province. The expression 'the Union' being taken to mean the said date'—but it does not mean that date, the Territories entered the Union in 1870. In order to bring the Territories within the scope of Section 93 of the B.N.A. Act there have, therefore, to be two arbitrary assumptions, first, that they are now a Province, which they are not, and second, that, they enter the Union when the Autonomy Bill goes into force, which is not true. If Sir Wilfrid's constitutional argument were sound, there would be need for these assumptions. The fact that he makes these arbitrary assumptions and embodies them in the bill shows that he is unwilling to rely on the force of his own reasoning. One thing is certain, however, and that is, if Parliament has the power to enact the first section of the Educational clause, as quoted above, and does enact it, then the new Provinces will be bound by the conditions mentioned in Section 93 of the B. N. A. Act, and will be unable to pass any legislation which prejudicially affects the rights or privileges of any class with respect to denominational schools, which that class now possesses under the Ordinances at present in force in the Territories, and further that an appeal will lie to the Governor-in-Council for relief in case any rights or privileges hereafter granted are subsequently taken away.

"To sum up, there seems no reasonable ground for doubt that Sir Wilfrid's constitutional argument, on which he places his reliance, is unsound, and we have seen that he had to resort to arbitrary assumptions in order to effect the result he claimed was already secured by the principles of the constitution. It is claimed by the Globe and others that not only is this clause not required by the constitution, but that it is in fact not in the letter, opposed to the constitution, and there are other points, too, about which a question may be raised as to the competency of the Dominion Parliament to enact such legislation These points should be further examined."

These two violent assumptions contrary to the facts certainly show that, under the existing state of facts, the Dominion Government and Parliament are under no Constitutional obligation to tie up the new Provinces as Sir Wilfrid proposes, and those two violent assumptions also prove that Sir Wilfrid is conscious of the fact that there is no such obligation.

TIMELY TOPICS.

This winter has exceedingly poor terminal facilities.

• • •

However, we'll see the green grass again some day.

• • •

The Medicine Hat News shows that seeding took place in that district on February 23rd. Rather good for the place which was supposed in one time to be so cold that the mercury went on strike there and smashed the glass because there wasn't room for it to go any lower.

• • •

Bandmaster Robinson, of the Belleville Kiltie's Band, is about to give up his position. A despatch from St. Catharines says: Bandmaster William Peel, of the Nineteenth St. Catharines Regiment, cabled this morning his acceptance of the offer to lead the Highlanders' Band, now touring in the Old Country. He will join the band at Glasgow on March 20th, and leaves here on Friday.

• • •

We look to see considerable spring ploughing done soon. Snow ploughing, perhaps.

• • •

Perhaps if we had a man like Marshal Oyama we might capture the bay bridge and make it free.

• • •

A correspondent writes: "Why are not those huge banks of snow on Front street removed? They are a disgrace to a town of Belleville's prelensions. Have we no corporation laborers or teams to cart the surplus snow and ice away? Is it the fault of the Chairman of Public Works or the fault of our chief corporation laborer?"

• • •

The long distance 'phone from the West, informs Sir Wilfrid Laurier emphatically, that the new provinces must handle their own educational machinery.

• • •

What is Prince Edward County? An asset to Belleville business men, made practically useless by high and objectionable, and almost prohibitive bridge tolls.

• • •

Two victories were being talked of yesterday. The elders were talking of the great battle of Mukden, and the youngsters of the great Stanley Cup game at Ottawa.

• • •

The Russians say the Jap soldiers are stimulating themselves with drugs. The Czar should try to borrow or steal the prescription.

• • •

There seems to be some peculiar features about that Hungerford sensation. Perhaps they may be straightened out in a day or two.

• • •

In a sermon at St. Philip's Church, Hamilton, Bishop DuMoulin spoke strongly against the raising of money for church work, by the holding of entertainments and bazaars. He did not think that much good was accomplished with money raised in that way. The good Bishop could find a whole lot of people to argue either with or against him.

• • •

A Japanese fleet, accompanied by a large number of colliers, is reported to have passed Hong Kong. The Japanese can hardly be blamed for impatience over the failure of that Baltic fleet to put in an appearance. There will be more Russian submarines pretty soon.

• • •

It is reported that Russia is preparing to send 400,000 more soldiers to the front. The story is a doubtful one, because it would be impossible for the trans-Siberian Railway to keep them supplied. There is a limit to the capacity of a single railway track, and in the case of the Siberian line it is a low one. Russia has the soldiers to send, but a soldier with an empty stomach and an empty cartridge belt is worse than useless.

• • •

Pretty soon the experts will say that Gen. Pat made a masterly retreat.

• • •

A Yankee physical culture expert thinks Alaska ought to get along in this country without an overcoat. Earl Grey's attache thought so, too, but he soon got a wooden one, poor chap.

• • •

They say "shot effect" silks will be much worn by ladies this spring. But the genuine, unsolicitated, half-shot effect may be seen on the man who settles the bill.

• • •

A gentleman, who leans towards physical culture, sleeps on the outskirts of the city and walks down town for breakfast every morning. This is what he calls taking a long walk after breakfast.

• • •

Oyama is said to be another Napoleon. Here's hoping he escapes Napoleon's end.

• • •

A prominent city merchant, in conversation this morning, recalled the time when, for a brief period, the city was running a barge back and forth to Prince Edward, transportation on the same being free. Our informant says he distinctly remembers that, while that "free barge was running, his business was quite appreciably improved over normal conditions. There's a pretty good argument in favor of a free bridge.

• • •

It is safe to assume that, while raising for Tag Pass, neither Japs or Russians are waiting to count the ties.

• • •

Gen. Pat, it is said, will now lose his job. Well, whoever takes it, it won't be me.

• • •

Geo. W. Ross has been elected a directors of The Globe newspaper.

• • •

What a team he and the reverend editor will make!

• • •

The end of the Irene Cole tragedy at Brantford comes with startling suddenness. Kennedy, she is charged with and found guilty of one of the foulest of crimes, was yesterday sentenced to imprisonment for life and last night hanged himself in his cell. Little Irene Cole is avenged at last.

• • •

Toronto is losing her foremost citizens fast these days. Sir Frank Clarke and now Oliver Howland. Both cut a wide swath in the affairs of the Queen City, and their places will be hard to fill.

PROTECT THE VETERANS.

(Mail and Empire.)

In the Townships of Taylor, Carr, Beatty, Hislop, and Bowman there is an area of 180 square miles. Under the Volunteers' Land Grant Act a veteran is entitled to 160 acres of land. Not more than one veteran's claim may be located in each square mile. There was lawful room, therefore, for the homesteads of 180 veterans in the Townships. That number of applications had been sent in to the Ross Government while the township maps were yet open to settlement. Instead of granting the applications, the Ross Government suddenly withdrew the townships, and by a boldfaced lumber agreement transferred the control of them to a corporation made up of Mr. H. H. Dewart and a number of Detroiters, to which company it gave two free locations in every square mile. The Whitney Government is asked to cancel this arrangement. It is hoped it will protect the veterans against any speculative gobble that may be contemplated.

TRY OUR Butter Scotch

McCAUSLAND BROS.

Bakers and Confectioners.

PERSONAL ....AND.... SOCIAL.

The Intelligencer invites all its readers to contribute to this department. Items of personal nature, visits, the arrival or departure of friends, and the movements of business men, etc. Send a card or 'phone to the Intelligencer.

Sir Mackenzie Bowell arrived in the city at noon to-day.

Mr. Wm. Wood, of Toronto, is a visitor in the city. He is revisiting his native city before moving west, and is accompanied by his family.

Mrs. James Fraser, formerly Miss Wilson, of San Diego, California, is the guest of Mrs. Lee Brewer, Albion St., after an absence of twenty-seven years from this city.

PROGRESS OF THE CAMPAGIN.

Defeat, complete and irretrievable, has befallen General Kuropatkin. His army is practically surrounded by the Japanese, all the Russian positions upon the Shakhe River have been abandoned, and the forces there are in full retreat. Has Kuropatkin himself been caught in Mukden and his line of retreat northward by the railway cut off? From the despatches received last night it looks very much like it. Kuropatkin has apparently held on too long, and may be forced to surrender at discretion to the Japanese. The only hope now held at St. Petersburg is that he may be able to extricate himself and the greater part of his army in some way or other and retreat northward to Tieling, a three days' march.

Yesterday a large Japanese force suddenly appeared north of Mukden, cutting off the retreat of General Kuropatkin in that direction. The latter promptly attacked in an effort to cut his way through, but the most recent despatches show that he has been unsuccessful in that, the Japanese forced the Russians to fall back a little towards Mukden. The battle there is in progress at the Imperial Tombs.

His retreat cut off to the northward by the railway, the only way of escape for Kuropatkin is to the east by Fushun, where there is no railway, and where he may be met by General Kuroki, who has been steadily forcing his way in that direction from Gaston Pass. The latter was opposed by General Rennenkampff's corps, but he has succeeded in driving a wedge between General Linevitch's main army and General Rennenkampff's corps, and the latter is now himself in grave danger of being cut off and surrounded. Should General Kuropatkin be forced to surrender it will be the greatest military disaster of the character since the Franco-German war, when in August, 1870, the accesses of the German troops compelled Marshal Bazaine and the French army of the Rhine to seek shelter behind the fortifications of Metz. After an investment of ten weeks, during which not a single shot was fired at the town, Bazaine capitulated, surrendering to the victors an army of 180,000 men, several hundred cannon and an immense quantity of military stores of all kinds. In the same war, at Sedan, in October, 1870, a French army, under command of Marshal MacMahon, was forced to capitulate to the Germans, and 39 Generals, 230 staff officers, 2,600 officers and 83,000 men surrendered.

While the Japanese will no doubt capture immense spoil, the Russians destroyed all they could before retiring, and the sky around Mukden is illuminated with the glare of burning warehouses, where tons of commissary supplies have been given to the flames.

There is a report from Tananarivo, capital of the Island of Masgascar, that the Russian fleet has left the waters of Madagascar on its way to Jibuti, French Somaliland. Jibuti is a port on the Gulf of Aden, near the entrance to the Red Sea, and the movement of Admiral Rojestvensky's fleet in that direction would seem to indicate that the Russian Admiral has given up his attempt to reach Vladivostok and is on his return home. Jibuti is two thousand miles from Nosse Be, the point at Madagascar at which Admiral Rojestvensky was last reported.—The Globe.

Champion Liniment for Rheumatism.

Chas. Drake, a mail carrier at Chapinville, Conn., says: "Chamberlain's Pain Balm is the champion of all liniments. No paper I was troubled a great deal with rheumatism in my shoulder. After trying several cures the storekeeper here recommended it's remedy and I completely cured me." There is no use of anyone suffering from that painful ailment when this liniment can be obtained for a small sum. One application gives prompt relief and its continued use for a short time will cause a permanent cure For sale by al. druggists.

CITY AND DISTRICT.

Advertisements under this heading TWO CENTS A WORD if measuring less than 10 words; ten cents a word. No local charged at less than twenty five words.

The subscription price of THE DAILY INTELLIGENCER is $3.00 per annum, or $5 cents per month. Subscriptions must be paid strictly in advance.

Anyone having names and addresses of "old boys," relatives or friends who could supply the necessary addresses will kindly forward the same to Mr. Arthur McGinnis.

T. Haslip, butcher, has just received a choice carload of Western cattle. m3-d1

At Wallbridge & Clarke's.

Bridge Street, 'Phone. 139.

Branch Store, Front St., Phone 157.

Coffee

Wallbridge & Clarke will demonstrate Coffee on Monday, Tuesday, Wednesday, Thursday and Friday, March 6 to 10th Inclusive at their Bridge St. Store. Drop in any time and have a cup of Coffee. Every body invited—No obligation to buy.

Honey

DELICIOUS WHITE HONEY.

In the comb. In sections.

Our best opportunities are of the home-made varieties.

Change of copy for advertisements in The Weekly Intelligencer must be in this office on Friday morning to ensure their appearance in the issue of the following week.

We hear that your hair is very sick

That's too bad! We had noticed it was looking pretty thin and faded of late, but naturally did not like to speak of it. By the way, Ayer's Hair Vigor is a regular hair grower, a perfect hair restorer. Sold, the world over, for 60 years. Lowell, Mass.

THE WEATHER.

TO-DAY'S PROBS.

Unsettled, snow and sleet this evening and during the night. Friday, unsettled.

To-day's Temperature

8 a.m.	32
12 m.	38
2 p.m.	38
5 p.m.	38

Another

Fresh supply of :

PINEAPPLES

BANANAS

GRAPE FRUIT.

ETC., ETC., ETC.

Jas. Wallace & Co.

It's Not The Age Of The Person

But the condition of the eyes, which determines whether glasses are needed. Thousands of children wear glasses, because they need them. Thousands of older people don't wear them, because they don't need them.

Weak eyes should be assisted and made strong — relieved of strain. Glasses will do it if of the right kind.

A competent optician can select the right kind.

We have an expert Opticias. He gives every case the utmost care and attention, and we invite you to consult him.

Angus McFee

'Phone 128.

The Store With the Big Clock.

Queen Quality

Ladies are delighted with them. See the new choice colored Lace Boots and Low Shoes.

Queen Quality Leads the Fashion in Fine Footwear.

VERMILYEA & SON

HAVE SOLE RIGHT OF SALE.

Remember the Full Name Laxative Bromo Quinine Cures a Cold in One Day, Grip in 2 Days

E. W. Grove on every box. 25c

Intelligencer

WANT ADS.

ADVERTISEMENTS under this head, 25 words or less, 25 cents for one insertion, and one cent for each additional word; 4 insertions, $1.00, invariably in advance. This rule applies to all except pavertisements for Auction Sales which will be published at 10 cents per word. Count $ marks and figures as one word each.

Advertising Rates.

Measurement Nonpareil — 12 lines to the inch.

Display advertisements, 10c per line.

Subsequent consecutive insertions 5c per line.

Reading advertisements, 15c per line.

Preferred position, 20 per cent. advance upon casual or contract rates.

Minimum space, 10 lines.

Marriage and deaths, 50c each insertion.

Births, 25c each insertion.

Rates for Condensed Advertisements will be found below.

All advertisements are subject to the approval of the Publisher of The Intelligencer.

Weekly Intelligencer $1.00 a year; Daily Intelligencer $3.00 a year; strictly cash in advance.

Canadian or London will find Canadian offices at E. & E. J. Hardy & Co.'s office 19 Fleet St, London, E. C.

WANTED.

Chambermaid for St. Agnes' School and cook for residence, add to Mrs. F. R. Lingham, after 6 o'clock. 7,8,11

A few men and women to work for us at home during spare time. No Pleasant work. Liberal pay. No canvassing. Imperial Company, London, Ontario. f20-1md

A young man with ambition looking for a position with a chance of establishing himself in a permanent business of his own, will do well to send a p. a. to Cooper, Drawer 531, Camden. c31-61d

FOR SALE.

Six dwellings, all in good repair; 5 minutes walk of post office or market. For information apply to H. COOPER, West Bridge St. 9-3t

For sale cheap or to rent, fine stone house on Centre St. Modern improvements, one acre ground (fruit), good barn, &c. Apply on premises.—M. H. HERBERT. m3-d&wlm

FOR SALE OR TO RENT,

A splendid brick house, eight rooms, good cellar, hard and soft water. Grier St., College Hill. Apply to J. T. Osborne, Main St. Box 656. m2-6t

Re-Picture Framing And Wall Paper.

Our picture framing sale has been a great success for our customers. We have framed hundreds of pictures which never would have been framed under ordinary circumstances.

We continue the framing sale for 15 more days to give all a chance.

We will not guarantee the work completed during the term of the sale, but if you get the order in during the sale time limit, we will complete the work in due course —Have added two workmen to this department to keep up with orders.

Our Wall Paper Sale, too, will be kept open. We still have wall papers at half of the regular price.

New papers arriving almost daily — we are preparing for a mammoth wall paper business this year.

We are making the same efforts in our painting, decorating and paper-hanging branches — with a large staff of competent workmen skilled in their various departments.

If you wish work promptly and properly executed, this is the place to order it; and remember always our prices are the lowest.

C. B. Scantlebury.

Nervousness

READ MY OFFER—A FULL DOCTOR'S TREATISE ON MY REMEDY SENT UP ON TRIAL, WITHOUT DEPOSIT, OR RISK, OR PROMISE TO PAY.

Nervousness, restlessness, nose, sleeplessness, irritability may seem the result of a slight outward nerve disturbance. The fault is not with the nerves. This is a timely warning—not with the nerves which enable you to feel, to walk, to talk, to think, to see. But the "inside" nerves, the automatic power nerves—those are the nerves that won't wear out, and furry breaks down.

I have said much here to explain how these tender, iiny nerves control my digestion, the stomach, the heart, the kidneys, the liver. How exercises and strains and overindulgence destroy their delicate fibres. How, through a bond of sympathy, weakness in one center is conveyed to each of the other centers. How this same bond of sympathy produces the outward signs of nervousness which should warn us of the trouble within. I have not room to explain how these nerves may be reached and strengthened and vitalized and made well and perfectly. I have given years in perfecting—now known by druggists everywhere as "Dr. Shoop's" Restorative. I have not room to explain this vital remedy, by removing the cause, puts a stop to those long forms of nervousness, inward and outward, including restless fingers, nervousness, sleeplessness, irritability. All of these things are fully explained in the book I will send you when you write.

In more than a million homes my remedy is known and relied upon. Yet you may not have heard of it. So I make this offer to you, a stranger, that every possible excuse for doubt may be removed. Send me, by—make no promise—take no risk. Simply write and ask me for the book I will send you when you write.

Accept my offer—a test of what my remedy is known and relied upon. So I make this offer to you, a stranger, that every possible excuse for doubt may be removed. Send me, by—make no promise—take no risk. Simply write and ask me for the book I will send you when you write.

Dr. Shoop's Restorative

Result of the Census.

A clergyman well-known in this city, the Rev. Dr. Phillips Brooks, states that the result of the religious census taken recently in Hamilton, would lead him to give up for a time ordinary pastoral visitation to attend to the over three hundred names given him of people who said their preference was for his church, but whose names he had not on his visiting list.

New York Stock Quotations

FURNISHED BY

H. R. BEATTIE,

STOCK BROKER,

Phone 289. Belleville, Ont.

Private N. Y. and Chicago wires. Send for Daily Market Letter.

Stock.	Ont.	New York, March. 9
Atchison	97½	97½
do. pref	103	103
St. Paul	173½	174
Mo. P.	103	103
Union Pac	134	134
C.P.R.	149½	149½
Sou Pac	75½	75½
So. R.	36½	36½
do. 1st pfd	91½	91½
Sou. Ry	35½	35½
do. pref	93½	93½
B. & O	110	110
N. Y. Cent	137½	137½
Penn	143½	143½
Erie	31½	31½
T. W	11½	11½
Erie 1st pfd	47½	47½
do. pref	39½	39½
Reading	99½	99½
C. C. C.	61½	61½
O. & W	55	55
Manhattan	174½	174½
W.C.	24½	24½
L. & N.	143½	143½
A.T.	35½	35½
Mex. Cent	24½	24½
Web	84½	84½
do. pref	47	47
C. G. W.	23	23
I. C.	161½	161½
do. pref	96½	96½
Sugar	143½	143½
B. R. T.	66½	66½
Leather	9½	9½
A.C.P.	78½	80
Met.	123½	123½
Am.	41½	41½
A. R.	91½	93½
Lead	37½	37½

May wheat opened at $1.13, closed at $1.14, July wheat opened at 94c closed at 94c. May corn opened at 47c closed at 47½. July corn opened at 48c closed at 48½. May oats opened at 32c to closed at 32c.

Chamberlain's Colic, Cholera and Diarrhoea Remedy.

The great success of this preparation in the relief and cure of bowel complaints has brought it into almost universal use. It never fails, and when reduced with water and sweetened is pleasant to take. It is equally valuable for children and adults. For sale by all druggists.

Sports and Pastimes

HOCKEY.

How the Big Cup Game Impressed An Expert—What the Toronto Telegram Man Thought.

Ottawa, March 8.—The hitherto invisible hockey team produced a crushing defeat last night at the hands of the Ilet Pontage seven by 11 scores of nine goals to five. The cup-holders were completely outplayed at all points and only the disinclination of their opponents to extend themselves when they had a commanding lead prevented a larger score. So decisive was the defeat that there are a few spectators who do not think the Stanley Cup will go west with the challengers. McGee and Gilmour did not play. This weakened the Ottawa team. Had they played the defeat would not, have been so decisive, but their presence would not have turned the tide.

For a fair-minded spectator must admit that the challengers were better skaters, more stick-handlers, display d superior judgment and were in better condition and in this whirlwind game condition is an important factor. The sooner supervision on these points is to do a great deal, but it is only just.

No person can charge Hartland Macdonald with partiality, yet after the game, he said that Ottawa was completely outclassed; that while the Ilet Pontage team's speed was neare might have been closer, but the result would have been the same, and that they would have won even by the best that had ever come east. Such an opinion should satisfy the most critical.

Anyone who has followed the Ottawa hockey team knows that Phillips is the lastest man that ever played in Westerners' line, but Phillips forwards, after they had found their bearings, went past these two stalwarts without a hitch. The old game of Moore taking the man and Pulford the puck did not work. They were playing against men who had the individual skill and grit, to endure body checking. Moreover, Moore and Pulford were not fast enough to keep the flying opponents. When they tried to give the latter body checks the usual victims generally had flitted. In former hockey days games the Ottawa defence has been done opposing forwards by heavy checking, but they themselves were not built for such rumbb last night. Pulford was almost the middle of the season and half, while the Ilet Portage players were quite fresh.

Moore's forwards deals well down the ice. They intended only to score, the defence being considered strong enough to handle any forward line. The Ilet Portage forwards fell back quickly on the defence, thus the Ottawa forwards were always playing hard on seven men. The Ottawa defence did considerable lifting. Their opponents were not the only ones that shin sat times during the game, and then it was a head high shot on goal. They had the misfortune of losing both point and cover-point relieved them. Hutton, the Ilet-Pontage centre, was a star. This rendered the Ottawa defence weak in offensive work. After observing the peculiarities of this style of game, one could hardly help sympathizing with

March Shoe Sale.



We have just purchased a fine stock of ***Spring Footwear*** at a very ***Low Rate*** on the dollar, in Men's, Women's and Children's, and now offer you some great snaps.

OUR BARGAIN TABLES

are loaded. A splendid opportunity to save money.

Women's	$2.50 Shoes	$1.00
"	2.00 Shoes	1.00
Men's	4.00 Shoes	2.50
"	3.50 Shoes	2.00
Misses'	1.25 Shoes	1.00
"	1.00 Shoes	.75
Child's	1.00 Shoes	.75
"	.75 Shoes	.50

NOTICE OUR WINDOWS.

The **J. J. Haines**

SHOE HOUSES Belleville, Napanee and Trenton.

Your Tongue has two missions—TO TASTE AND TO TALK.

Let it taste one of our Fruit Scones before it talks—

What it says then will be our best advertisement.

Ed. F. Dickens,
—CATERER

"If You Get it at Stroud's it's Good."

ART VASES.

We are opening up a select lot of Fine Crystal and Colored Flower Vases, Tubes, Bowls, etc. Each one is different, exclusive and strictly correct—they are high priced goods of the finest quality. We want to sell them quickly and if you appreciate artistic flower receptacles—now is your opportunity.

Stroud's 40c teas are so Good They are a Treat and a Relish for Every Meal.

Tea and China Store. 'Phone 301. **STROUD'S** Opp. Anglo-American Front Street.



Girls' Boots

Paying for them is the easy part.

—Misses' Dongola and Box Calf Laced or Buttoned Boots, heel or spring heel, sizes 11, 11½, 12, 12½, 13, 13½, 1, 1½, 2, regular price $1.25 and $1.35 Sale price.. $1.00

—Misses' Box Calf Laced Boots, spring heel, sizes 11, 11, 12, 12½, 13, 13½, 1, 1½, 2, regular price $1.75. Sale price $1.25

C. E. SMITH.

334 FRONT STREET. "Alex Ray's Old Stand."

INTELLIGENCER JOB OFFICE
FOR CHEAP AND ARTISTIC WORK

Daily Intelligencer.

TIMELY TOPICS.

The figures in regard to different hospitals, which appear in another column, serve to show, more than anything else, the parsimony, not to say stinginess, of the County Council towards the Belleville Hospital. It is hard to believe, in fact, that the County Council, during the year for which the figures are quoted, gave only $69 to the worthy institution, but the Government report says so. And this, too, in face of the fact that large numbers of County patients were, and are still, treated there. The County Fathers should be asked to "loosen up," more freely.

Another thing visible to the naked eye is the fact that the Belleville Hospital has been very generously treated in the way of private donations, which is not to be wondered at when one remembers the kind hearts of our people and their readiness to respond to all calls of a benevolent nature.

The last thing which may be pointed out is the apparent fact that the Belleville General Hospital, in consequence, is the superior of patients treated, receives a smaller revenue in proportion than almost any other hospital which does not receive either a large municipal or county grant. There appears to be, in the case of the local institution, two courses open to the management:—they should demand a larger grant from the county, or charge their patients more.

It is still raining shells in Manchuria. In this country we are satisfied with snow.

A New Jersey goose was buried in a snow pile for a month and then got out alive and happy. She's a bird!

The difference between the Japanese and Russian generals just now is that the former are driving blows home and the latter blows are driving home.

Illinois expects to send Hoch to the gallows for wife murder. If so, he will not likely have to face his views on the bigamy charges. Johann! Johann! You're a lucky, lucky man.

Notice to Pile Sufferers.

We Don't Ask You to Take Anyone's Word For What Pyramid Pile Cure Will Do.

You Can Have a Trial Package Free By Mail.

We receive hundreds of letters like the following: "I have been feeling so good I feel that I must believe it, after suffering with piles for a year, to feel that I am now more feeling like myself. I wish you could have seen me before I started using Pyramid Pile Cure and look at me now and you would say I am not the same man. I have gained 20 pounds, and all on account of Pyramid Pile Cure." Signed—Peter Sharkley, 56 Park St., Springfield, Mass.

"I bought a fifty cent box of Pyramid Pile Cure and used as directed with the most unexpected results, a complete cure. I have been troubled with piles for thirty years and was in much distress and passed much blood, but at present am free from any kind of pile."—F. McKay, Uniontville, Ont.

"Pyramid Pile Cure has been worth thousands of dollars to me: it cured me of piles after many years of other remedies and taking medicines from doctors." It also cured my son, although he could hardly walk, eat or sleep for the pain of piles."—H. Strimpfellow, Postmaster, Elko, S.C.

By the use of Pyramid Pile Cure you will save the unnecessary, trying and expensive examination by a physician and will rid yourself of your trouble in the privacy of your own home at trifling expense.

After using the free treatment, which we mail in a perfectly plain wrapper, get an ascetic regular full-size packages from druggists at 50 cents each, or we will mail direct on receipt of price. Pyramid Pile Cure Co., 6109 Main St., Marshall, Mich.

The Joy of Eating

is common to all humanity until the organs go wrong—then joy is turned to sorrow and food does the body little or no good. If you would return to the ability to enjoy food use

Beecham's Pills

Sold Everywhere. In boxes 25 cents.

ORANGEMEN MEET.

Grand Lodge of Ontario West in Session at Midland.

Midland, March 9.—The R. W. Provincial Grand Grange Lodge of Ontario West met here yesterday afternoon.

The Grand Master's address dealt comprehensively with Grand Lodge topics. The Northwest autonomy bill in the Provincial Legislature, favorable passage, which closes as follows:

"We are glad to observe the activity of our Grand Master and Secretary, M. W. Bro. Dr. Sproule, M. P., very wanting the best interests generally of the details of the measure."

The Grand Auditor reported the balance of $1,816.95, after deducting expenditures of $1,791.73 disbursements of $1,885.30. The income of the Grand Lodge shows a decrease of $1,885.30 $477.15 for the past year. The expenditures for the past year has been $1,357.15, which was $1,357.15 the preceding year, leaving a balance of $1,816.15 to the credit of the balance of 1903.

The Grand Secretary's report is generally satisfactory, and mentions eleven new primary lodges established during the year and one resuscitated.

The references to the recent death of R. W. Bro. E. F. Clarke, Grand Treasurer, were frequent and touching.

The Opera House was crowded last night, the occasion being the public meeting in connection with the meeting of the Provincial Lodge of Ontario West. Lieut.-Col. Scott, the Grand Master, occupied the chair. Dr. P. S. Spidell, M. P., of Markdale, Master of British America, was present and received a number of Scholarships. He expressed the sorrow and loss sustained by the Grange Lodge by the death of the late E. F. Clarke, M. P. He then dealt with the autonomy bills, as did W. H. Bennett, M. P., for East Simcoe, and others.

Will Organize Campaign.

The Grand Black Chapter of Ontario West passed resolutions at their final session yesterday morning, opposing the establishment of Separate Schools in the new Provinces, and will, in conjunction with the Orange Lodge, organize a campaign against the measure.

THE MARKETS.

Liverpool Wheat Unchanged, Chicago Higher—Corn Lower.

The Latest Quotations.

Wednesday Evening, March 8.

Liverpool Wheat—Spot steady; No. 2 red, 7s 4½d. Corn—Spot steady; American mixed, old, 4s 11d. Futures steady; March 4s 11d; May 4s 10½d.

At Chicago, May wheat closed 1½c lower than yesterday; May corn 1c higher, and May oats unchanged.

FOREIGN MARKETS.

London, March 8.—Close—Wheat—Spot firm; No. 2 red, 7s 4½d. Corn—Spot firm; American mixed, old, 4s 11d. Flour—Spot quotations, Minneapolis patent, 28s 6d.

Liverpool—Close—Wheat—Spot nominal; No. 2 red, spring, 7s 4½d. Corn—Spot firm; American mixed, old, 4s 11d. Flour—Spot steady; March 29s, July and Aug. 28s 6d.

LEADING WHEAT MARKETS.

New York	May.	July.
Detroit	91½	90¼
Toledo	91¾	90¾
Duluth	108⅞	106⅞
Chicago	104⅜	103⅜
Minneapolis	102⅜	101⅜

LIVERPOOL GRAIN AND PRODUCE.

Liverpool, March 8.—Wheat—Spot nominal; No. 2 red spring, 7s 4½d; No. 1 northern, 7s 6d. July 6s 9¾d.

Corn—Spot steady; American mixed new, 4s 2¾d; American mixed, old, 4s 11d. Futures steady; March 4s 11d; May 4s 10½d.

Lard—American refined, in pails, steady, 29s 9d.

NEW YORK DAIRY MARKET.

New York, March 8.—Butter—Receipts, 7,000; firm; fancy, 25c to 26c; do. creamery, 24c to 25c; do. common to extra, 22c to 24c; do., held, 22c to 26c; renovated, common to extra, 19c to 22c; imitation creamery, fancy, 23c to 24c; do. common to extra, 19c to 22c; western imitation creamery, common to extra, 19c to 20c.

Eggs—Firm; receipts, 8704; state, Pennsylvania and nearby, fancy selected, white, 29c to 30c; do., choice, 28c; do. mixed, 27c to 28c; state, Pennsylvania and nearby, common to prime, 25c to 27c; western, fancy selected, white, 29c; do., choice, 28c; do. mixed, 27c to 28c; do. common to prime, 25c to 27c; southern, colored and white, fancy, 26c; do., fine, 25½c; do., late made, colored and white, good, 25c; do., prime, 24½c to 25c; do., choice, 24c to 24½c; do., poor, 20c to 23½c; state, full to fancy, 24c to 25c.

CATTLE MARKETS.

Cables Unchanged—U. S. Markets Steady to a Shade Lower.

London, March 8.—Live cattle are quoted at 12½c to 13c per lb; refrigerator beef, 8c to 8½c per lb.; sheep, 12c to 13c per lb.

East Buffalo, March 8.—Cattle—Receipts, 4,000; prices lower; $5.25 to $5.60; shipping, $4.65 to $5.15; butchers', $4.35 to $4.90; heifers, $3.75 to $4.25; bulls, $3.25 to $4.25; stockers and feeders, $2.75 to $4.25; stockers and feeders, $2.75 to $3.50.

Veals—Receipts, 50 head; firm; $4.50 to $8.50.

Hogs—Receipts, 1700 head; active and mixed, $5.40 to $5.45; yorkers and pigs, $5.35 to $5.40; roughs, $4.60 to $4.75; stags, $3 to $3.75.

Sheep and Lambs—Receipts, 2000 head; firm; native lambs, $6.50 to $8.00; western lambs, $7.75 to $8.20; yearlings, $6.75 to $7.25; wethers, $6 to $6.25; ewes, $5.75 to $6; mixed, $5.75 to $6.

NEW YORK LIVE STOCK.

New York, March 8.—Beeves—Receipts, 1197; good steers steady; medium grades firm to 10c higher; bulls steady; thin cows, 10c lower; medium and good cows steady to strong; steers, $4.50 to $5.50; bulls, $3.25 to $4.60; cows, $2.25 to $4.40; dressed beef steady at 7c to 9c per lb.

Calves—Receipts, 2000 quarters of beef; steady; veals, $4 to $8.75; little calves, $3.50 to $4; buttermilks, $3.50 to $3.75; culls, $3; dressed veals, 7c to 13c per lb; country dressed, 7c to 12c.

Sheep and Lambs—Receipts, 2647; sheep steady; lambs holding firm on fair to choice wires; slow trade; seven cars unsold, sheep, $5.40 to $5.60; culls, $4; lambs, $6.50 to $8.40; culls, $6.25.

Hogs—Receipts, 4703; feeling about steady.

Chilian Ministry Resigns.

Santiago, Chile, March 9.—The tenth Ministry of the present administration has formally resigned owing to internal dissensions.

An Irishman got his wife away by talking in his sleep. That is one thing. Plenty of wives give their husbands away by talking while awake.

It is worse than madness to neglect a cough, or cold when is easily subdued. If taken in time but becomes "a lion left" to feed, in the fierceness of consumption and premature death. Inflammation, when it attacks the delicate tissue of the lungs and bronchial tubes, travels with fearful rapidity; then do not delay, get a bottle of Bickle's Anti-Consumptive Syrup, the medicine that grips the formidable foe of the human body, and drives it from the system. This medicine promotes a free and easy expectoration, subdues the cough, heals the diseased parts, and exerts a most wonderful influence in curing consumption, and other diseases of the throat and lungs. If parents wish to save the lives of their children, and themselves from much anxiety, trouble and expense, let them procure a bottle of Bickle's Anti-Consumptive Syrup, and whenever a child has taken cold, has a cough or hoarseness, give the Syrup according to directions.

What is that which is lengthened by being cut at both ends? Answer—A ditch.

A Liniment for the Legger.—Loggers lead a life which exposes them to many perils. Wounds, cuts and bruises cannot be altogether avoided in preparing timber for the drive and in river work, where wet and cold combined are of daily occurrence. Coughs and colds and muscular pains must be met at once. Dr. Thomas' Eclectric Oil, when applied to the injured or administered to the ailing, works wonders.

What black thing enlightens the world? Answer—Ink.

Signals of Danger.—Have you lost your appetite? Have you a coated tongue? Have you an unpleasant taste in the mouth? Does your head ache and have you dizzy spells? Has your stomach is out of order and you need medicine. Put your faith in medicine. He that prefers sickness to medicine must suffer, but under the circumstances the wise man would procure a box of Parmelee's Vegetable Pills and speedily get himself in health, and strive to keep so.

Anne something with three heads and one body. Answer—A barrel.

The Most Popular Pill.—The pill is the most popular of all forms of medicine, and of pills the most popular are Dr. Parmelee's Vegetable Pills because they do what it is asserted they can do, and are not put forward on any fictitious claims of excellence. They are compact and portable, and are easily taken, they do not nauseate nor gripe, and they give relief in the most stubborn cases.

Why is bread like the sun? Answer—Because it rises from the yeast.

Many inherit weak lungs, and the disease usually assails the weakest point, these persons are continually exposed to attacks of colds and pulmonary disturbances. The speedy use of Bickle's Anti-Consumptive Syrup will be found a preventive and a protection, strengthening the organs so that they are not so liable to derangement from exposure or abrupt atmospheric changes. Bickle's Syrup is cheap and good.

If you were to ride a donkey what fruit would you resemble? Answer—A pair.

Mother Graves' Worm Exterminator is pleasant to take; sure and effectual in destroying worms. Many have tried it with best results.

What coat is finished without buttons and put on wet? Answer—A coat of paint.

Why go limping and whining about your corns when a 25 cent bottle of Holloway's Corn Cure will remove them? Give it a trial and you will not regret it.

RAILWAY TIME TABLES.

GRAND TRUNK RAILWAY.

Time of departure from Belleville Station:

Going East.

No.—12.45 a.m. Mail train, daily except Sunday.

No. 2—1.30 a.m. Fast train (Flyer), daily.

No. 16.—Local for Brockville, 7 a.m., arrives back from Brockville 8.40 p.m.

No. 4—11.29 a.m. Mail and Express, Daily, except Sunday.

No. 6.—12.20 p.m. International Limited, Daily.

No. 12.—5.35 p.m. Local Passenger, Daily, except Sunday.

Going West.

No. 5.—2.47 a.m.—Mail and Express, daily, except Monday.

No. 7.—4.03 a.m. Limited Express, daily.

No. 9.—5.50 a.m. Local Passenger, Daily, except Sunday.

No. 11.—11.15 a.m. Passenger, Daily, except Sunday.

No. 1.—1.40 p.m. International Limited, Daily.

No. 7.—5.02 p.m. Mail and Express, Daily, except Sunday.

MIDLAND RAILWAY.

Belleville and Peterboro.

Going West.

	Leave.	Arr. Peterboro
Mail	5.45 a.m.	8.10 a.m.
Mixed	5.30 p.m.	9.05 p.m.

Going East.

	L've	Arr. Peterboro
Mixed	11.20 a.m.	8.25 a.m.
Mail	4.25 p.m.	2.05 p.m.

Belleville and Madoc.

Going North.

	L've.	Arr. Madoc
Mixed	12.20 p.m.	1.20 p.m.
Mixed	5.50 p.m.	7.40 p.m.

Going South.

	Arr.	L've Madoc
Mixed	5.00 p.m.	3.45 p.m.

None of the above trains run on Sunday.

GRAND TRUNK RAILWAY SYSTEM

Special One-Way Excursions From **Belleville**

To Billings, Mont.	$37.05
Colorado Springs, Denver, Pueblo, Butte, Ogden, Salt Lake City	$42.05
Nelson, Rossland, B.C., Spokane, Wash., Portland, Ore. Seattle, Wash., Vancouver, Victoria, B.C. San Francisco Cal.	$42.55 / $45.05 / $46.80

Proportionately low rates to other points. Tickets on sale from March 1st to May 15th, 1905.

SPECIAL SETTLERS' TRAINS TO NORTHWEST.

Special train with Colonist Sleeper will leave Toronto at 9.00 p.m. every Tuesday during March and April for Manitoba and Northwest. Passengers travelling without live stock should take the Pacific Express, leaving Toronto 9.00 p.m.

For tickets and full information call on

H. C. Thompson, C. P. & T. A., or T. H. Coppin, Depot Ticket Agent.

CANADIAN PACIFIC

Settlers' Trains

Will leave Toronto every Tuesday during March and April at 9.00 p.m. for

Manitoba and the North-West

and run via Grand Trunk, North Bay and Canadian Pacific. A Colonist Sleeper will be attached to each train. Passengers travelling without live stock should take the train leaving Toronto 1.45 p.m. This train leaving Toronto at 9.00 p.m. is for passengers travelling with live stock.

Full particulars and copy of Settlers' Guide and "Western Canada" from S. Burrows, Canadian Pacific Agent, or C. B. Foster, D.P.A., Toronto.

S. BURROWS,
C. P. R. Agent, Belleville.

NEW YORK CENTRAL
& HUDSON RIVER R. R.
THE FOUR-TRACK TRUNK LINE.
SHORTEST Route to the United States via Cape Vincent, N. Y.

GOING EAST AND WEST.
Daily except Sunday

Lv. Belleville (G.T.R.)	noon
Arr. Kingston, G.T.R.	1.25 p.m.
Lv. Kingston (steamer)	2.00 p.m.
Arr. Cape Vincent (str.)	4.30 p.m.
Lv. Cape Vincent, N.Y.C.	4.50 p.m.
Arr. Watertown, N.Y.C.	6.50 p.m.
Lv. Rochester, N.Y.C.	9.45 a.m.
Arr. Syracuse, N.Y.C.	9.45 p.m.
Lv. Rochester, N.Y.C.	10.00 a.m.
Arr. Utica, N.Y.C.	9.45 p.m.
Arr. Albany, N.Y.C.	3.30 p.m.

Convenient train service in opposite direction.

Pullman Sleeping and Parlor Cars.

2c a Mile.

Books for 500 miles of travel on New York Central and leased lines within State of New York, cost only $10 while books for 1000 miles over New York Central, Boston & Albany, Buffalo, Rochester & Pittsburg, Philadelphia & Reading and C.R.R. of New Jersey cost $20. Apply for full information and purchase tickets from H. S. Foger, N.Y.C. agent, Kingston, Ont.

GEORGE H. DANIELS,
Gen'l Pass'r Agent,
New York.

A. H. SMITH, General Manager,
New York.

O. G. GRIDLEY, Gen'l Agent,
Watertown, N.Y.

NOTICE.

Take notice that I have taken over the Perth Mutual Fire Insurance Co. and Norwich Union Fire Insurance Co., formerly held by the late James A. Chauncey.

CHANCEY ASHLEY,
GENERAL INSURANCE AGENT,
Opposite Post Office. - Belleville.

BOOKBINDING.

Orders for bookbinding should be left at The Intelligencer Office. It is surprising how nice a volume can be made of these magazines, even if they are somewhat soiled from much handling.—Books, magazines or periodical bound or rebound in any style at very reasonable prices. Blank books, cash account ledgers, day books with any kind of ruling made to order. All work warranted first-class.

Is there anything more ludicrous than a stout man in a tight uniform trying not to stumble over his sword and make an impressive bow at the same time?

Many a man's character has sustained a severe fracture from a slip of the tongue.

A present is not without honor save in your own family.

BUSINESS DIRECTORY.

MEDICAL

JOHN J. FARLEY, M.D., C.M., M.B. C.S., England.
Office and Residence—Corner of Bridge and George streets—three streets East of Post Office.

DR. R. M. BOYD.
Late Assistant Surgeon to the Canadian Copper Co., Copper Cliff. Office hours 8 to 9 a.m., 1 to 2.30 and 6.30 to 8 p.m. Office next Merchants' Bank, Pinnacle St. mn8-54-w-1ab

JOSEPH CALDWELL
Dentist, Belleville, Ont.
Graduate Philadelphia Dental College. Block; residence Bridge St.; office hours 9 to 5.

LEGAL

WILLS & WRIGHT,
Barristers, Solicitors, Notary Public &c., Belleville.
Offices—Campbell Street.
MALCOLM WRIGHT.

J. FRANKLIN WILLS
Money to Loan at Lowest Rates.

W. C. MIKEL, B. C. L.,
Barrister, &c.
Solicitor for City Corporation of Belleville.
Office—City Hall.

PORTER & CARNEW.
Barristers, Solicitors, Notaries Public, etc.
Offices—Robertson Block, East Front St., Belleville, Ont.
'Phone 67.
E. L. PORTER. WM. CARNEW

WILLIAM N. PONTON.
Barrister-at-law, Solicitor, Notary Public, Conveyancer. Office over Express and Telegraph Offices, Bridge Street, Belleville.
Money to Loan—Private Funds. Solicitor Sun and Hastings Savings and Loan Company of Ontario.

FRANCIS S. WALLBRIDGE,
Successor to Hon. Lewis Wallbridge Q.C.
Barrister, Solicitor, Conveyancer, etc. Office, McAnnasy Building, corner Front and Bridge Streets, Belleville. Private Funds and Company money to loan at 6 per cent on easy terms upon good land security. Charges moderate.

INSURANCE.

Fire, Life Accident & Plate Glass Insurance Agencies.

THE GUARDIAN,
ING. CO. OF NORTH AMERICA,
QUEBEC & METROPOLITAN FIRE CO's.
Insures farm and city property at lowest rates.
Canadian Railway Accident Ins. Co.
Office Campbell St. Belleville, Ont.
R. W. ADAMS.

THOMAS STEWART.
INSURANCE & REAL ESTATE.
Agent Norwich Union Fire Insurance Society, Scottish Union & National Insurance Co., Hand in Hand & Mercantile Ins. Co., of London & Lancashire Life Assurance Co. of Canada Guarantee & Accident Co. Equitable Life of New York, New York Plate Glass Insurance Co.
Bridge St., Belleville.

Money Saved is Money Earned can earn you money by saving it for you in your fire insurance.

The Anglo-American Fire Ins. Co.
The Merchants Fire Ins. Co.
The Equity Fire Ins. Co.
Are all strong Canadian stock companies. Assure Farm and City Property at a lower rate than other stock companies. Call and see me before placing your fire insurance.
Office—Bridge St., same entrance as Qu.'s Laundry, Belleville.
H. FREEMAN KETCHESON

Fire, Life & Plate Glass Insurance

Liverpool & London & Globe at England.
Waterloo Mutual, of Waterloo, Ont.
Lloyd's Plate Glass.
Home Life Association, Toronto.
North British Mercantile.

Farm and City property insured in First-class Reliable Companies and at lowest current rates. Losses promptly settled. Land valuation and transfer general Real Estate business and sale or purchase and renting of property. Appraiser for the Hastings Loan.

W. P. HUDSON, office above Bank of Montreal, Bridge St., Belleville. Residence, 31 Bridge St., opposite Post Office and Hotel Quinte, Belleville.
'Phone 168.

MISCELLANEOUS.

CHAUNCEY ASHLEY,
Insurance Agent, Issuer of Marriage Licenses, Private Office, Bridge St., Belleville, opposite the post office.
Residence, first house west of W. W. Crown's Mfg. Co., Station St., Appointments made.

G. A. Bennett,
Carpenter, Joiner, Builder
Workshop and Office—Victoria Ave. (next McCrodan's grocery.)
Estimates furnished. Prices moderate and carefully
SPECIALTY OR—
Parquette and Hardwood Floors.
Grills and Fireplace Mantels.
Building at House Repairs & Alterations Office and Store Fixtures, also Cabins Work and Furniture Repairs.
G. A BENNETT—Office Victoria A

Millions of People

Enjoy it daily. Are you on the list ?

"SALADA"

BLACK, MIXED OR GREEN.

The World's Preference.

Linked by Fate

BY CHARLES GARVICE

Author of "The Verdict of the Heart," "A Heritage of Hate," "Nell of Shorne Mills," "Paid For," "A Modern Juliet," Etc.

"Well?" demanded the Doctor, impatiently. His face was flushed with excitement, as it never, and the sweat stood in big drops on his wrinkled forehead.

Mannering raised his brows deprecatingly.

"They look like ordinary stones, Doctor," he said.

Doctor Vernon uttered a cry of impatient contempt.

"Tut, man, where were you educated? I tell you, I'm not interested. They are gold quartz. Gold, gold, I tell you!" He glanced anxiously towards the door. "It's gold. We've struck it rich—beyond the dreams of avarice!"

He uttered the dear old hackneyed phrase hoarsely, nervously.

"I found them in the valley between the ridge of hills, south by southwest. There is gold there, I tell you, gold in immense quantities! Gold!"

His bloodshot eyes peered from one to the other with wild excitement, and his hanging under lip trembled as if he had been struck by palsy.

Fleming and Mannering looked at each other significantly. The glance said, "He is mad."

"In immense quantities! It lies, most of it, on the surface; in what the miners call 'placers.' It is quite easy to get. It is, if verity believe, an island of gold. And it is ours, ours! Nina, Mannering, Fleming, we are rich, multi-millionaires, multi-millionaires, as the phrase goes. It is incorrect, but no matter, the gold is there! How hot it is!" He drew his trembling hand across his wet brow and sank, almost collapsed, on to the table.

Nina went to him and laid a soothing hand on his shoulder.

"You are tired, father; you must rest, be quiet—"

"Rest! Nonsense! You—you talk like a child! You don't understand, Nina! I tell you it is gold! I cannot have made a mistake. We have been cast ashore on an Eldorado! Mr. Mannering, Fleming, you will share it with me! Indeed, it really belongs to you, Mannering, for but for you we should never have reached the island alive. Gold! Gold in practically unlimited quantities! Think of it! Nina, I—I am thirsty. I have been in the sun—water—I—I—"

He was gasping for breath, his face was livid and his features twitching.

Mannering ran out of the hut and brought some water, and a draught somewhat restored the old man.

"Go, now," said Nina in a low voice. "Let him lie in the hut and sleep! He will be better in the morning."

She extended her hand to Mannering, and, as he took it, she murmured:

"Good night—and thank you!"

"That is all you have to say," he said, in true Englishman's fashion.

"Do you think I have been lying in the Doctor's discovery?" asked Fleming, hesitatingly, as he and Mannering walked towards their hut.

Mannering shrugged his broad shoulders.

"I don't know. There may be. Gold is found in all sorts of places. But it would have been more to the point if the Doctor had discovered a banana tree, a boot tree or a coat tree. What is the use of gold to us? You can't make even a decent crust out of it.

Fleming coughed violently.

"That is true, Mannering. What a lesson to some of us who spend our lives amassing useless wealth! I wish that some of our millionaires could be here to learn that lesson!"

His pious reflection was broken by the cough which shook him from top to toe."

"Turn in and get some sleep," said Mannering.

"And you? You, too, will get some sleep to-night, Mannering?"

"Yes; oh, yes! But I'll look round first."

Fleming entered their hut, and dropped into the rough bed, exhausted by the physical and mental strain; but Mannering remained as he had assured himself that Fleming was asleep, went to the "veranda" hut, and, revolver in hand, dropped down outside the door.

Though he had firmly resolved that he would not sleep, he must have fallen into a semi-doze, for he was startled, as one is startled out of sleep, by a cry in Nina's voice.

"Mr. Mannering—my father!"

He was on his feet in a moment and followed her into the hut.

But he could do nothing. The Doctor was dead. The excitement of his discovery, on the top of the fever, had proved fatal. The girl stood beside the lifeless form, her eyes dry, all her tears shut up in her bereaved heart. Mannering found himself bereft of speech, a helpless dog. He scarcely a glance at her, he went in search of Fleming.

He met him coming up from the beach, his frail figure bent, his arms hanging limply at his side, almost step pusctuated by his cough.

"Mannering," he said, in the tone of one who brings bad news, "they have gone!"

"They gone!" asked Mannering, dully.

"The men—all of them. They have taken the boat and left us."

Mannering nodded grimly.

"It is their right. The boat gone! There goes our only hope of escape. I, too, have had bad news, Doctor Vernon is dead. Go up to the hut, Fleming. She wants you."

Fleming caught his breath, then, without a word, went up the beach.

Mannering stood on the edge of the sand and looked out seaward. With the boat had gone their last chance, hope, of escaping. He and Fleming and Nina were now left inhabitants of this lonely island. He stared out to sea, and the sea mocked him with its splendor and serenity. It seemed to him to say, "I am Mannering, made a mute assent, found the spade, and the two men dug the grave. They went up to the hut and carried the dead man down. Nina followed them, her head bowed almost to her bosom, and she stood motionless, tearless, while Fleming recited the Burial Service in gasps.

Then, still with head bent, she went back to the hut; a girl, an orphan, with these two men as sole companions.

Fleming, as a clergyman, had offered the usual consolations, and she had accepted them meekly, with the docile humility of her sex. That evening before he left her and went Mannering at the entrance of their hut.

Fleming was wan and pale, and his cough was like a saw.

"How is she?" asked Mannering.

Fleming made a gesture of despair.

"Who should say? Very bad. Poor girl! Oh, poor girl! It's terrible, terrible! And—and Mannering, I've been thinking—I—I want to speak to you."

"Well," what is it?" asked Mannering, dully.

Fleming had sunk upon his bed and was gasping as if for breath.

"I—I want to say don't look me in the face it, Mannering. The Doctor is dead—"

"Well, I know. What then?" asked Mannering, doggedly.

"And—and I—I don't think I shall last long."

"Nonsense!" said Mannering, brutally.

"I don't, I'm—I've never been strong, and this place, beautiful as it is, seems to—to sap all my remaining strength. Mannering, if—if I go, you two, you and Nina, will be alone!"

He paused and fought for breath, holding his weak chest, as if he would fain hold the strength in it.

"Alone! You and she! Mannering, for her sake, for yours, you must be—Can you not guess? Oh, help me, Mannering! You must be married!"

Mannering stared at him, at first vaguely, then with an intense anxiety and gravity.

"Married!" broke from his parched lips.

"Yes, married!" breathed Fleming.

CHAPTER III.

Mannering sank on to the upturned box which served as a seat and stared over Fleming's head.

"You have had more thought of it —never thought of the situation in which she would be placed if I were to die and you and she were left alone?" said Fleming, huskily.

Mannering shook his head.

"No. You will think me selfish, inconsiderate, but—"

"No, no!" Fleming broke in eagerly. "You have had so much to think of, Mannering. The wonder is that you have not broken down under the long, the terrible strain. But I—well, the responsibility has not rested on my weak shoulders, and I have had time to think, and I"—meekly, modestly—"am a clergyman; it was my duty to think of you and for you both. It has been in my mind ceaselessly, ever since I began to fear that the Doctor might die, and I knew that I should."

"You will pull round," muttered Mannering, hoarsely; but Fleming shook his head.

"No, I shall not waste time arguing it," he said, quietly. "My time is short and I feel it. And think how she will be placed, that helpless girl, Mannering! Let us consider it grave-ly.

"A vessel might sight the signal, and—and, Mannering, put in Mannering under his breath.

"It is right, before I died all would be well; but it might not. And if one came afterwards, after I am gone, Mannering, the boat gone, took you off, what would be her position? A girl, a man of the world, know only too well, Mannering. She—she, poor girl, would be—would be compromised in the eyes of the world always so ready to be suspicious and censorious, always to—to—to be pitiless to the woman in her position!"

"I know," muttered Mannering.

"But if you were married all would be well. No one, not the most malignant or heartless, could cast a stone. You will not hesitate, Mannering. Why should you? She is young and beautiful and good—the sweetest, noblest girl—"

Mannering sprang up, then sank down again.

"She is!" he said, doggedly. "But what about me? You know nothing about me. You propose that this young and beautiful girl with all her sweetness and nobility should marry a man of whose past you know nothing. I am quite poor. I may be, probably am, worthless, a cumberer of the earth, a—"

Fleming shook his head, and, after a paroxysm of coughing, said, emphatically:

"Poor, yes, but not worthless, and not a cumberer of the earth. You forget that we were friends on the voyage, that I have lived with you here on the island, have had opportunities of studying your character—"

"The marriage would be void," he said, Mannering.

"No, I think not. I am not up in the marriage laws, as I should be, but I think some are, I am sure I am, and if you were not fully married in the civil terms, you would be in the spiritual, the solemn one. If you were rescued you could be married again at the first port, or on reaching England," said Fleming with grave earnestness. "I have thought of the case in all its bearings; I am not blind to its difficulties—"

"She may refuse to—to marry me," Mannering put in a low voice and with his eyes fixed on the patch of sand and sky framed by the doorway of the hut.

"I do not think she will," returned Fleming. "I am sure she loves you."

"You must ask her—put the case to her."

"No, no!" Mannering exclaimed, springing to his feet and standing at the door, with his back to Fleming. "I can't! I—I should break down. I should be put it that she would have to refuse. What? Go and tell a girl—young, beautiful, noble—that I love, haunt me, Fleming—that I am going to take advantage of her position and cheat her for life a man who—of whom she knows nothing! I am dead to her, Fleming, dead!"

Fleming lay back on the rough pillow of sun-dried seaweed and covered his eyes with his hands.

"I see, I understand. I will tell her—ask her, Mannering. I will make it plain to her that she must—yes must—consent. I will go at once, while—while I am able. Will you give me a hand?" Mannering held him up and gave him some of the things over which they had saved.

"Thanks. Half of that; only a drop or two. Thank you, thank you, Mannering! I was not wrong in my estimation of you. It is good of you to yield so soon. Some men—I fear most men—would have stood out or refused altogether. They would have thought of themselves and cared nothing for—for her reputation, her future."

"Don't try to make me out an angel or a plister saint, Fleming," Mannering said, curtly and huskily. "In fact, I've more than half a suspicion that you're wrong and that I'm a fool for yielding to you. But—we've been pals, and when you pull out the 'pal' business I'm generally a stopper. There, there!"

"No, I am right; and you are acting like a gentleman and an honest man," Fleming gasped.

"Well!" Mannering sighed; then he looked at him half angrily. "But doesn't it occur to you that your trust and confidence in me are rather too thick? How do you know that I am not already married?"

Fleming smiled wanly.

"You would have told me so the very first moment you heard of my proposal," he said, simply.

Mannering almost groaned.

"There is no baulking you. Well, go to her. Wait!" as Fleming got up, his feet slowly and feebly. "Tell her—tell her—" Mannering stopped and swore under his breath; then he went on, hoarsely, "tell her that it is your idea, not mine, mine! And that—that it is not to be a real marriage."

Fleming's blue eyes, set in their dark hollows, rested on his face patiently.

"That we will go through the form to please you and save her from—from scandal and the rest of it; but that—I do not intend to take advantage of it. No! I may be a bad lot, but I'm not so bad as to snare a young girl, Fleming, so that she understands that this marriage is to be one in name—form only. She—she will understand. Make her. Mind!"

A faint color flushed Fleming's death-like face.

"I will tell her," he said in a low voice. "Mannering, you are behaving nobly—"

"Oh, rot!" Mannering broke in, as if he could not restrain himself. "Did you think I was a cur, a mean hound? No one short of that would act differently. Oh, poor girl, poor girl! Here, I'll give you a hand part of the way. And if you're wrong in



FROM THE COVER DESIGN OF THE MARCH METROPOLITAN.

THE LATEST NOVELS, FREE

The METROPOLITAN MAGAZINE'S Great Special Offer to Readers of this Paper. A Rare Chance for Novel-Readers.

Everybody likes to read a good novel. Here is a chance for them to get the very latest, best, and most popular novels, free. They are all bound in cloth, and are the regular editions sold in the bookstores for $1.50 per copy.

By the actual reports of the book sellers throughout the country, the six best-selling books to-day are:—

1.—THE MASQUERADER, by Mrs. Thurston. This story has created more interest and more discussion than any other novel for a long while.

2.—THE PROSPECTOR, by Ralph Connor, the author of "The Man from Glengarry," "Black Rock," and "The Sky-Pilot."

3.—BEVERLY OF GRAUSTARK by George B. McCutcheon, author of "Graustark." It is a fascinating story, full of incident and romantic interest.

4.—THE SEAWOLF, by Jack London. This story has created a national novel by the author of "The Call of the Wild."

5.—THE PRODIGAL SON, the newest and strongest of Hall Caine's novels. Author of "The Christian," etc.

6.—GOD'S GOOD MAN, by Marie Corelli. An absorbing novel in which Miss Corelli discusses some vital problems of the day.

Our SPECIAL OFFER Is as Follows:

To any person who will send us two yearly subscriptions for the Metropolitan Magazine, we will send, free of all charge, any one of the popular novels mentioned above.

Every reader ought to find in this list something to suit his taste.

The subscriptions must be accompanied by the regular subscription price of $1.00 each. Send us two subscriptions, your own subscription and that of a friend (or those of two friends), with $2.00 (the regular cost of the two subscriptions alone) and you will receive, free of all charges, one of the novels advertised above. The publishers' price on these books is $1.50 each.

Please see that our friends should be careful to request the books when ordering subscriptions.

Cut Out This Coupon in Ordering and send it to us with $3.60.

THE METROPOLITAN MAGAZINE, 3 W. 29th St., New York City.

I accept your special offer and send you $3.60 herewith. Please send one subscription for 12 months, to the following address:

SUBSCRIPTION NO 1

Name _____

Street No. _____

Town _____ State _____

SUBSCRIPTION NO 2

Name _____

Street No. _____

Town _____ State _____

Please also send No 1 to _____

Name _____

Street No. _____

Town _____ State _____

Begin Your Subscription with the

Great March Number (NOW READY.)

Contains 20 Prominent Features A cover designed by Edward Penfield, 100 Illustrations (some of them in color), six short stories, and 128 pages. One of the features of the number is

PRESIDENT ROOSEVELT

from the stand point of a Southern Democrat, By THOMAS NELSON PAGE.

A typical Southerner writes this article about the President. It is a original and dignified estimate of the President. The writer's power is very clarifying and similarly serves to call attention to the changing attitude of the South toward Mr. Roosevelt.

.....OUR VITAL ARTICLES ARE.....

(1) The Financial Centre of the World BY BURTON J. HENDRICK, ILLUSTRATED BY JULES GUERIN.

(2) Richard Wagner's Greatest Romance.

An account (illustrated in colors) of Wagner's love-story. The woman whom he really loved, and who inspired him to write his greatest musical-drama. By James Huneker.

(3) A New "Uncle Remus" Story BY JOEL CHANDLER HARRIS, ILLUSTRATED BY A. B. FROST.

AND SIXTEEN OTHER FEATURES.

At all News-stands 15 cents per copy.

The Hunger of A Man's Soul

By CAMPBELL MACLEOD

It was after the play, and they were waiting in the quiet little cafe to be served. She leaned over to draw in the fragrance of the red roses and to avoid his eyes, which were persistent. He was thinking of how young and lovely she was. How could he expect her to love him? The mirror opposite reminded him of his years.

Yes, he would tell her—save her all painful explanations. A young fellow, would make her happier. Once in a burst of girlish confidence she had told him how she hated young men and new houses. It was childish of him, he told himself, to expect her to know her own mind.

"What can I eat?" she beamed at him with shining eyes. "Anything, from a stew young man to an oyster?" Here was the opening, sooner than he expected.

"Judith," he began gravely, "it is of the young man I wish to speak now. Did—did—they say it is young Travers? Shall I release you?" The last, to the ear of the girl, seemed an anxious, frenzied appeal for freedom. So this was what made him so gloomy, so unlike himself. He was tired of her. He wanted to be free. She was pulling a rose to pieces and fitting the petals over her finger tips. "Shall we ring the curtain down on our little comedy?" he asked in an "it's all for the best" tone. She nodded slowly. She was beginning to see more clearly every minute. Just as once's eyes grow accustomed to darkness after the first bewilderment—he wanted to be free.

"Judith," he said, "I shall ask only one favor of you." He hesitated.

"It is granted," she returned coldly." "Perhaps I shall have the honor of congratulating you—also." The "also" was added as an afterthought.

"It is that you will tell it all to me." He hesitated through a sense of delicacy. "If you mind, dear," he added gently, "then don't!"

Did she mind? she asked herself. No; she gloried in the opportunity. It was a relief for her that other men imagined her desirable. Then he could go with his freedom, and she would marry any one of the others. It was quite indifference—she would take the one who next asked her. She was eighteen and definitely young. The middle aged man opposite felt that he would barter his immortal soul to be twenty-four—to be young with her.

"Shall I begin at the Beginning?" she asked in weary tones. He winced.

"No," he replied. "That would include me. Spare me that." There was a long silence. "It is of young Travers, your engagement"—

"Until tonight," she reminded in a dull voice, "I was engaged to you. But"— Her voice stuck. He was waiting to be able to begin.

"Mrs. Carr, from New Orleans, was at the Springs," she began. "She is one of my mother's oldest friends. Mr. Travers is her nephew. It was at one of her receptions that I met him first. Shall I tell you everything?" Her voice had a new ring. He thought it was from speaking of her lover.

"Your roses came just as I was starting." she continued. "I wore the blue dress, the one you used to like me to"—

"Child," he interrupted, "you do not understand"—

"Yes, I do," gayly. "I remember it, every bit. You told me that first night I wore it—do you remember it?—what you whispered out here on the gallery about my 'milk white arms and shadowy hair?' It is a pretty dress. I wore your roses to the reception. They were glorious ones!" She was leaning on her elbows on the table, her big eyes full of mystery.

"When Mrs. Carr presented Mr. Travers," she proceeded, "he told me that he had been knowing me for a long, long time, and waiting for me to come, because his hands were tied, as it were, and he couldn't come after me. Then I laughed, because it was such a good joke—really, Bob, he said it very much nicer than I can remember it. Then he went on to tell me that it was before the war he had known me. He just graduated two years ago. I am afraid I rather encouraged him in the nonsense. It was such a relief to laugh, and be a woman, and I can't help being silly, you know, Bob." His heart felt old and musty and failed, and her every word was giving it a fresh blow. She had made a little pyramid of the rose petals and was nervously tearing it to pieces to reconstruct it.

"He was very nice," she continued. "We went back to sit on the stairs to listen to the music. That was his invitation. He came next day for me to drive with him and told me that he loved me."

"The impudent young"— He forgot that it was of her lover he was speaking.

"He said he couldn't help it," she apologized for him in world weary accents. "But they all say that." There was no trace of vanity in the remark. The real of the roses found brilliant rivals in her cheeks. "Then—then one night," she hesitated, "it was moonlight—down on the beach—he kissed me"—

"He kissed you?" the man exclaimed. "How dare he—how dare you?"

"Don't be too hard on him," she pleaded. "He said something about men not despising a thief if he steal to satisfy his soul when he is hungry."

Bob had risen angrily. A determined little hand pulled him back.

"Hmmm," a cold voice reminded. "you desired me to tell you."

"Judith!" he reproved sharply.

"And that wasn't all," and she flashed defiant eyes at him. She remembered how jealous he had been. Once she laughed and asked him if he thought the enamored air went sighing after her too. But that was when he had really cared for her. Now he was trying to get rid of her. "I had numerous other lovers at the Springs, Bob. It may be"—she tapped a gay little tune with her fan—"that you might find them diverting. There was Dave Carr"—she assigned her little finger to him—"and Fred Langley," the next finger to him, "both of whom proposed to me at the picnic on the fourth day of July. Then there was Mr. Greyer, who proposed to me at the dance at Judge Bitner's birthday—he also got very much posed for that matter. Dr. Spaulding set my wrist when I sprained it, and then he dismissed me he asked me to be his wife. That's all the proposals I had at the springs. There were five more when I stopped to visit Lucy Kildare on my way home." The man made a gesture of entreaty. Truly, he had not dreamed of it being this bad. His heart felt like a church on a week day. Her mouth he knew could be cruel enough to expect Judith to love him against all these young men?

"Are you sorry Travers"— It was a cowardly subterfuge to get her away from the others. His voice shook. She sat alert, with brilliant eyes.

"If I marry Travers, what?" she asked.

"I don't know," miserably.

"I haven't exactly decided which one I shall marry," She leaned back quite coldly. She was pushing her hair back and trying to pin it in place. "It's really very hard to make up one's mind," to Bob. It's the number of them that confuses me." She laughed deliciously. Bob laughed several times in a glass.

"Bob," the girl suddenly demanded, "what's that you told me once about love's young fellow?"

Could he release her? The hunger of a man's soul kept running beats in his head. Could he do it? Wasn't she in crying need of a protector to shield her from this very hunger?

"Bob"—she tossed him a rose—"have you forgotten the lines?"

"Forget"— he began. "Love dwells not in lip depths. Love wraps his wings on either side the heart'." She threw up her slender arms. Somehow the silences of Bob were always more than all the words of the others. She was beginning to understand. She thought vaguely of things cut deep with their mournful. She hated young men.

She remembered the first time she ever saw him. She was doing a skirt dance before the long gilt mirror in the back parlor. She turned to get a backward view of herself, and saw him in the door he was calmly watching her. She had met him at the table. The occasion was a dinner party, and he had committed the unpardonable offense of being late. Judith was not forgiving. He very much preferred staying with her, he declared, if she didn't mind. That was the night she started loving him. Hadn't he spent weary hours since in the interiocies of too dazzling a coach her? Didn't Bob always under stand? The thought that he was just across the lawn and not desiring to her any more almost suffocated her. She couldn't stand it.

"Bob," she said, with all that perilous youth shining in her eyes, "have you forgotten that you once told me eight years ago?" No, with weary exhaustion, he had not forgotten it.

"Bob," the cruel minister, "when you told me that night that you had rather stay with me than to go with the old ladies, did you mean it, truly?"

Yes, he was sure he meant it truly. The cafe was deserted. Only Francois, the waiter, lurked in the background, and he couldn't speak English.

"Bob," more nearer and laying a confiding hand on his arm; "Bob, does your love lie too deep for words?" There was a pleading quality in her tones not to be resisted.

"Child!" He was holding her clah in his and comforting and soothing during her eyes.

"Jack Travers didn't kiss me, truly," she comforted, patting Bob's old gray hairs tenderly. Francois had discreetly withdrawn, fully remembering. "He said that before I told him about—about how I loved you—I—I told him all about us, Bob"— She didn't finish. He understood. Bob always understood.

"Child," he whispered, with eyes in which youth had come home to live, "you must be the oldest person on earth. You are straight from the garden of Eden, with youth that is fresh and sensuous and eternal. Yes, you are child!"

Oysters With or Without.

"Sitting opposite me in a downtown oyster house the other day," said a gentleman, "was one of those fastidious men who undertake to transmit instructions to the cook through the waiter. He wanted a twenty-five cent stew. As nearly as I can remember, these were his instructions:

"'Now, waiter, kindly tell the cook I don't want the oysters and milk merely jolted into him. I want the milk carefully boiled first. The oysters should then be added without the liquor. The liquor should not be put in until the seasoning is added. Be very particular to get good rich milk, and nothing but the best gilt edged butter. As for the oysters, I want Cape Cod salts. No ordinary stock oysters for me. Do you understand?

"'I think so, sir,' replied the waiter. 'But do you wish the oysters with or will out?'

"'With or without what?' asked the customer.

"'Pearls, sir.'"—New York Press.

THE MEXICAN LIZARD

DELICIOUS EATING, HIS FLESH LIKE THAT OF CHICKEN.

A Tale of the Curious Tail of the Iguana—The Way This Peculiar Creature Can Leave a Mere Suggestion in Place of One Lost or Stolen.

My tale is of the tail of a lizard. We had slammed and railroaded many hundreds of miles and at the end of civilization had started over a steep and narrow trail with horses and pack mules, finally finding ourselves encamped in a deep canyon or barranca in west central Mexico.

Iguanas, great, black lizards, three feet or more in length, were abundant in the deep caves of the cliff, coming out early in the morning to sun themselves and bobbing up and down as an owl ducks his head, to get a better look at us as our Mexican cook started the fire or stirred about the camp. We found these delicious eating. Though the Mexican demurred at first, prejudice was soon cast aside. Their limbs might be black skinned and scaly without, but within all was of sweet, white meat, like that of chickens and frogs' legs.

The iguanas, which had their burrows in the ground, would climb up each morning, up, up to the topmost limbs of some tree, and there bask in the sun. They had a most striking way of descending, a headlong dive to the underbrush or into the water. As twilight fell the sight of these great black apparitions crawling cautiously forward was most remarkable. If one of them had ever struck us in its descent our interest in this strange habit would suddenly have become lessened.

Our usual method of procuring these giant lizards for our larder was to shoot them high above us, when they would tumble headlong to our feet. Sometimes we could approach close to one when it was fast asleep in the scorching heat of midday. Once I seized the fellow by the tail. I was sorry a moment later, but as I did not have a knife to kill him I held him stoutly on. Never before had I taken hold of such a steel spring. The creature curled and twisted and snapped its body about, the sharp scales having anything but a pleasant feeling on the palm of my hand. Finally something gave way, and I fell on my back, while the iguana shot off in the opposite direction into a deep hollow among the rocks. When I regained my feet I found some inches of the tail in my hand, almost one-third of the entire animal.

This is not an uncommon occurrence among lizards, and the ability to part with so considerable a portion of their anatomies without any serious harm what would otherwise be inevitable death.

Almost all animals with backbones have a thick, pliable cushion of cartilage between the ends of the bones in their spinal column, which permits them to bend and twist it with much flexibility. The bone of the iguana is at first all cartilage, and when the last cells of the backbone to be deposited a deep, narrow wedge or crack is left in each tail bone. This is filled with soft cartilage, so these bones are greatly weakened near their centers. Instead of an accidental defect this is an all wise provision of nature, foreseeing that hawks, vagrant naturalists and other enemies may some day be moved to seize the tail and that all sense its tail before it can escape.

When this happens, as in my case, the strain of the struggling creature's body is too great for the weak spots in its tail bones, and one of these gives way, with the result above narrated. The muscles, too, are arranged to aid this phenomenon. They are short and thick and conical instead of running the whole length of the tail, and, being only dovetailed together, they readily give way. Only a few drops of blood escape; then the stump heals over, and before long a new tail begins to shoot out.

This, of course, contains no bones, but instead a long, unjointed rod of cartilage exactly like the ancestral one which was present in the embryo iguana. Stranger still, the scales on this new tail are unlike those on the rest of the creature's body and actually may be like those of some bygone ancestor. In the smaller lizards, called geckos, this seems always to be the case.

When I closely examined the tail which he had severed from his hands I saw that it was one of these "fraud" tails and had long ago supplanted the original tail with which some other enemy, doubtless a feathered one, had abstracted. Two new vertebrae or tail bones had come off with the base of my piece.

But the owner cares nothing for the number or character of his new tails. They serve him well, and he is content. It is a curious fact that the regenerative machinery in his backbone is so active that whether a single or even a triple tail will push out at the stump, and when the original tail is even only slightly injured at one side a tiny tail will often sprout out where it has no right to be.—C. William Beebe in New York Tribune.

Managing a Husband.

Mrs. Brickrow—How do you manage to persuade your husband to buy such expensive bonnets? Mrs. Topflatte—I take him shopping with me, walk him around until he can't stand and then send him a bonnet store. He'll buy anything to get home.

His Gladness.

"What happened? Has somebody left you a fortune?"

"No. I've just been up to have the dentist pull a tooth, but a notice on the door says he's at home sick abed."—Chicago Record-Herald.

Why An Emulsion?

Because an emulsion (Scott's) of cod liver oil is agreeable to the taste, while the plain oil is repulsive. Because Scott's Emulsion is easily digested, while the plain oil is not. Because Scott's Emulsion enters the system quickly and without effort, while the plain oil is a burden and a tax on the stomach. Because Scott's Emulsion remains sweet after entering the system, while the plain oil is likely to ferment because of its slow action. Because

SCOTT'S EMULSION

contains not only the best of the pure oil but other valuable properties, while the plain oil offers nothing but the crude properties of the raw oil. Because Scott's Emulsion is always the same in purity, strength and composition, while the plain oil is apt to vary in all three of these particulars. Because Scott's Emulsion is a hundred times more beneficial and desirable than any plain oil could be.

SCOTT & BOWNE, 132 Wellington St., West TORONTO, ONT.

"Just the thing"

For a "bite at bed-time," what could be better than a glass of milk and

Mooney's Perfection Cream Sodas

Canada's finest crackers, from Canada's finest bakery. Crisp, inviting, delicious. In the air-tight boxes, that keep them in faultless condition.



Seven Sutherland Sisters' Hair Grower GREW THIS HAIR



Seven Sutherland Sisters, Brock Ave., Toronto.

Dear Ladies,—Having used your Hair Grower and Hair and Scalp Cleaner for the last two years with very satisfactory results, I can recommend the same to anyone desirous of growing and preserving a fine growth of hair. I find your Hair Grower excellent. It has done all I claim and more, a rapid growth.

The Scalp Cleaner removes the dandruff and leaves the scalp in a healthy condition. My hair is now over four feet in length and very heavy as my photo will show. I shall be glad to right to use my letter and photo for advertising in any way you may desire.

Yours respectfully,

MAY WALLACE

For sale at all druggists, two sizes, 50c. and $1.00 per bottle.

SEVEN SUTHERLAND SISTERS
SOLE PROPRIETORS
CANADIAN OFFICE 258 Yonge St., TORONTO
J. H. BATLEY, Foreign Manager. 11

RECOMMENDED AND SOLD BY

D. & M. Waters, Belleville.

A hero is a man who sits down to listen to an after-dinner speech without looking bored.

The real "stuff" in a man shows when he loses his job. One man is panic-stricken, and regales his friends with his misfortune. Another, through timely advertising, secures a better position before his last day in the old one comes around.

Youth and Freshness

Is the feeling one has after taking a box or two of WATERS' RED IRON BLOOD PILLS.

None better as a TONIC and BUILDER. 25c box—5 boxes $1.00.

WATERS

ONE YEAR AGO

We sold every roll of wall paper we had in stock to a firm in Canada having decided to give up this branch of the business. Since that time we have had so many enquiries for Paper 5 we encouraged us to take up the line again, and we now have a BRAND NEW STOCK.

Every roll made for the spring of 1905. We have thousands of rolls of beautiful designs and colorings, and just a little the bes values you have ever seen offered in Belleville. We will be pleased to show them to you at your convenience.

T. P. BROWN'S
Carpet, Curtain & Wall Paper Store.
Picture Framing done correctly.

A Distinctive Home!

Isn't that what you want?

You can have it. No matter how much or how little you spend on its dee orations. Come to us we will tell you how.

You will find our ideas practical as well as artistic.

John Cornelius
Painting, Graining.
ART DECORATING.
297 Front St.

Chair Specials For Friday.

We have several half dozen lots of Chairs that we purpose clearing out at greatly reduced prices.

Good time now to have your upholstering and repairing done before the spring rush.

B. E. SILLS,
J. G. Frost's Old Stand.
Furniture. UNDERTAKING.

You must understand before you are understood.
Gifts show which way the wind blows.

Preliminary Showing of

NEW SPRING CLOTHES

TAKE pleasure in informing you that the advance guard of the Spring 1905 Suits, Topcoats and Raincoats for men and young men has arrived. A comprehensive gathering of the correct, up-to date fashions of W. R. Johnston & Co. and other reliable makes may be seen.

Men's and Young Men's Spring Suits—$6.00 to $18
Men's and Young Men's Top Coats 6.50 to 15
Men's and Young Men's Raincoats 6.00 to 15

NEW SPRING HATS AND FURNISHINGS

Are also arriving and being shown daily. The new shapes in Soft and Stiff Hats, the new Spring shirts and a full line of Neckwear and Hosiery in the latest effects are already to be seen.

All Winter Suits and Overcoats

For Men and Young Men are being closed out at a fraction of their worth.

All our finest Overcoats, all Storm Coats and Ulsters, all Fur and Fur-lined Overcoats at prices to make it worth while to buy your next winter.

Big price reductions on all that's left of our Men's Trousers, Gloves and Caps—Come and see.

Quick & Robertson

BELLEVILLE'S BEST CLOTHIERS AND HATTERS.

Glove Sale

Don't think for a moment that winter has deserted us—and Gloves are still as necessary as they are fashionable.

$1.00 Gloves for	$1.15
1.25 Gloves for	1.00
.90 Gloves for	.79
.75 Gloves for	.59
.50 Gloves for	.39

Chas. J. Symons,

successor to W. B. Deacon.
Shirts Made to Order. 248 Front St.



ONE DOLLAR

buys more staples at our store than anywhere else in town. Special prices in Canned Goods, strip Crackers in packages or by the pound, fine Flour and Granulated Sugar.

THE EXTRA GOOD QUALITY

of everything we sell makes these special prices a matter of importance to every careful buyer.

W. R. CARNRITE.

New arrival of fresh Dairy Butter at 25c lb.

The Toggery Shop

We are now settled in our new furnishing parlors

"Next Door Anlgo-American,"

where we will welcome all our old customers.

For a few days we will close out at cost all Odds and Ends of winter stock.

As you are aware we have nothing but new goods.

J. J. McGUINNESS, Mgr.

Bananas are beneficial to sufferers from sheet complaints.

Fortune knocks ones; then goes away. Adversity will pound all day; Success always stands for itself. Failure needs no explanation.

It is the part of wisdom to make as many friends as you can, and to ask them as few favors as you can.

CARMAN OPERA HOUSE
A. E. Carman, Manager.

TUESDAY. MAR. 14

E. H. SOTHERN'S greatest success,
H. C. DeMille's and David Belasco's
delightful comedy success,

Lord Chumley

With Cecil DeMille supported by an exceptionally capable company.

Prices 25c, 50c, 75c and $1.00.
Plan Opens Saturday Morning

At Osgoode Hall.

Divisional Court — Before Falconbridge, C.J., Garrow, J.A., Street, J.

Button vs. Casey.—T. A. O'Rourke Preston, for defendants, a farmer and wife, sued as joint markers of four promissory notes, appealed from judgment of the County Court of Northumberland and Durham, dated 9th January, 1905, in favor of plaintiff for $200, the amount of two promissory notes dated 13th April, 1898, and dismissing actions on the other notes, on the ground that they had been the subject of accommodations. The defendants contended that the notes were accepted by them upon a Sunday, and were therefore null and void, and also that they had given no consideration for accommodation. The plaintiff contended that, though signed on Sunday, the date was filled in later by himself, and that the notes represented indebtedness over and above amount of chattel mortgage under which he bought defendants' interest in succession. The trial judge held that the Lord's Day Act does not prohibit the marking of promissory notes per se. A. Abbott (Preston), for plaintiff, opposed appeal. Appeal dismissed with costs.

Caught a Monster.

Picton, March 7.—A sturgeon measuring seven feet three inches and weighing 247 lbs., is on exhibition in the Globe hotel here. It was caught on the south side of Wauposee Island by Messrs. Mercereau and Bongard, who experienced considerable difficulty in landing the monster through the small hole in the ice.

IF WOMEN ONLY KNEW

That half their ills are due to impoverished blood, they would use Ferrozone and be well and lots of joy and suffering. Ferrozone is a perfect food for the blood, and supplies the strengthening elements needed to maintain health and vigor. Ferrozone is a splendid tonic for weak, nervous women and drives away those depressed feelings of dead weariness. You'll have strength—lots of it—your complexion will improve, you will feel ten years younger after a course of Ferrozone, which builds up the whole human organism; try it. Price 50c.

JURY RETURNED AN OPEN VERDICT.

Plainfield Inquest Resulted in a Finding that Appears to Put Matters

Up to the Authorities—Old Mr. Lloyd Gave Testimony—Found His Wife Dead.

Queer Case of the Bread Knife —Doctors Find Cut on Left Temple.

The case of Mrs. Adam Lloyd, who was found dead in her chair on the morning of January 30th last, at her home in Marysmere, Hungerford Township, remains a mystery. Many things are yet unexplained, which may, perhaps, be explained later.

The inquest by the village of Plainfield yesterday resulted in practically an open verdict being returned. But, there were evidences that the woman did not come to her death by natural causes and that she did not commit suicide. The post mortem developed the fact that the unfortunate woman had a deep cut just above the left temple, which was evidently the work of a blow sufficient to cause insensibility.

The inquest was not over until a late hour last night, or rather this morning, for it was 2 o'clock. Coroners, of this city, coroner, presided, and the following gentlemen composed the jury: John Clapp, foreman; F. Pope, S. Boone, E. Dafoe, W. H. Howe, W. Gould, R. Delenbaker, J. A. Parks, E. Collins, J. Hudgins, S. Dunning and A. Hudgins.

THE EVIDENCE

What the Husband Said.

From the evidence of Adam Lloyd, the dead woman's husband, it would appear that he and Mrs. Lloyd were not living together in the same house all summer. She visited Mrs. Adam Lloyd, jr., but never was away from home all night. In answer to questions, he said: I live in Hungerford. Mrs. Lloyd was with us. The property was originally in my wife's name, she owning it. She deeded the property back to her daughter and husband. She and myself took a life lease and agreement from them. I was to be kept and I was to have $100 a year. Mrs. Lloyd was to be kept. After her death I had still the same rights as before. We had been married 25 years. There was no reason for her going to her home in town to stay. She was 67 years of age. She was a smart, active woman and used to work. I was up daylight the morning she died when we got up. We had no words, and everything between us that morning was as pleasant as usual. I left the fire that morning. I went to the barn and was absent from the house about 40 minutes. When leaving the barn I smelled a strong smell and ran to the house. On entering, what was called the square room I found filled with smoke. I went to the kitchen end. Found my wife in a rocking chair. Her clothing was all burnt off about the middle of her body. Her face was quite clear, about the shoulders. She was sitting in the chair with her hands folded on her body. The way she ordinarily sat in the chair. She was dead when I picked her up and laid her on the floor. I commenced putting out the fire on the clothing. She sat in the chair returning as near as if she were living. My hands were blistered after handling the body. I did not look for any mark of or wounds upon the body, but am sure my hands were burned at all. I went after my nearest neighbor, Thomas Wright. Mrs. Wright came back with me to the house. She did nothing but what she could to assist me. Dr. Bird was after taken to Mr. Brickman's house. I assisted in carrying her to death. I gave no instructions to Dickinson that there was or was not to be an inquest. Dr. Hudson, coroner, was seen and he said an inquest was necessary. The bread knife I kept in the cupboard. I had used it that morning to cut bread. I had not looked for any mark of or wounds upon the body, but am sure my hands were burned at all. I went after my nearest neighbor, Thomas Wright. Mrs. Wright came back with me to the house. She did nothing but what she could to assist me. Dr. Bird was after taken to Mr. Brickman's house. I assisted in carrying her to death. I gave no instructions to Dickinson that there was or was not to be an inquest. Dr. Hudson, coroner, was seen and he said an inquest was necessary. The bread knife I kept in the cupboard. I had used it that morning to cut bread. I did not look

Daily Intelligencer.

More of Those Chewing Chocolate Caramels...
JUST MADE, 25c LB.
Chas.S. Clapp

Take the Elevator Please!
It is faster than walking up stairs.
McKeown's Cafeteria
McKeown's Drug Store

Burns 80% Air and 20% Gas. Gives 300 Candle Power Light.
The Model Gas Lamp gives more light than any other 3 Lamp combined. It is a large room with a pure white light making reading, writing and study a pleasure. Good for store, office or home. If not satisfactory after 24 hours trial, money refunded.
WM. McGIE,
Sole Agent for Belleville.
Phone 33. Front St.

Green, The Butcher,
has this day received a carload of Choice Heifers from the city of Toronto.
March 3, 1905.

VERY SOON
It won't be very long before some early spring wedding causes you to look around to see what you will get your friend.
We are showing some new and pretty pieces in Silver-ware at very reasonable prices consistent with high class goods.
A very handsome piece is a new cake dish with raised pierced border, silver or gilt centre at..... $2.50
PHONE 309 T. BLACKBURN JEWELLER & OPTICIAN

POCKET BOOK AND HAND BAG SALE.
We have about 50C sample Purses, Pocket Books and Hand Sachels, Traveller's samples, bought at less than half the regular price. We will clear them out in three lots:
LOT 1 Will be 10c
LOT 2 Will be - 25c
LOT 3 Will be 50c
We will also clear out four gross Dressing Combs, black rubber, the price was 25c, to clear at..... 10c
We have still a fine lot of the finest patterns of 12½c Print eft, to clear at (per yd.)..... 10c
We are selling a 10c bar of sweet pink Toilet Soap this week, at 5c or six for..... 25c
McINTOSH BROS.

Royal Baking Powder

45 CENTS a pound can AT ALL GROCERS

25 cents a half pound can

Royal Baking Powder is made from pure grape cream of tartar, and is absolutely pure.

Royal Baking Powder assures wholesome food; it makes the best biscuits, cakes and all hot-breads; it protects the family from the danger of alum and other injurious substitutes.

Royal Baking Powder saves time, saves butter, flour and eggs; saves health.

CHICAGO LIVE STOCK.

Chicago, March 8.—Cattle—Receipts, 21,000; good to prime steers, $5 to $6.25; poor to medium, $3.75 to $4.75; stockers and feeders, $2.50 to $4.60.

Hogs—Receipts 23,000; mixed and butchers', $4.80 to $5.15; good to choice, heavy, $5.00 to $5.15; rough, heavy, $4.85 to $5.05; light, $4.90 to $5.05; bulk of sales, $4.95 to $5.05.

Sheep and Lambs—Receipts, 22,000; good to choice wethers, $5.00 to $6; fair to choice, mixed, $4 to $5.00; native lambs, $5.75 to $7.75.

Trading Stamp Campaign.

Ottawa, March 8.—The Prime Minister will receive the deputation who desire the passage of legislation prohibiting the use of trading stamps.

His Injuries Were Fatal.

Toronto, March 9.—Wednesday evening about 6 o'clock as Arthur Armstrong, J. P., of Gilmochle, Lloydtown, was crossing King Street West, near the Massey-Harris Works, he was struck and knocked down and rendered senseless by a street car. He was ultimately removed to the General Hospital, where he shortly occurred about noon yesterday. The deceased was one of the best-known men in the Township of King. He was a Canadian, born here in 1825, being the eldest son of the late Captain Armstrong of Lloydtown, and was educated at Upper Canada College.

Look Before You Shoot.

The true sportsman may be defined as one who looks before he shoots.

The world's great men have not commonly been great scholars nor its great scholars great men.

A "SWEET" STOMACH
is the key-note of a happy heart. Pe-ru-na's Fiscopin Tablets make and keep the stomach sweet, because aid digestion and prevent fermentation.
Stomach ferment induces Indigestion. Indigestion produces ulcer eating, weight in the stomach, sour stomach, loss of appetite, dizziness, nausea, impoverished blood, catarrh of the stomach, sick headache and many other disorders—but Dr. Von Stan's pineapple tablets nip the trouble in the bud, and prevent the seeding of diseases. Eminent physicians prescribe them. Sarsaparilla, 25 cents.
Sold at Geen's drug store and by D. M. Waters.

NOT SETTLED YET.

Cabinet Not Through With Temiskaming Railway Commission Question —First Big Civil Servant Change.

Toronto, March 9.—The Cabinet did not get through with the Temiskaming Railway matter yesterday's sitting. Up to last night the resignations of Robert Haffey, E. C. Currey and J. W. Leonard of London as members of the Temiskaming Commission had been received, leaving only R. E. Folger of Kingston and M. J. O'Brien of Renfrew to carry out the request of the Government that they resign.

Mr. Whitney has shown a despatch from Kingston that a close friend of one of the board had said the Commissioners would fist resign, but would throw the onus of altering the personnel of the Commission on the Government. To this he replied that the three resignations already received showed that the story was quite unlikely.

Housekeeper O'Brien Resigns.

The resignation of Patrick O'Brien, housekeeper of the Parliament Buildings, was accepted at a meeting of the Cabinet yesterday afternoon. Premier Whitney said last night that Mr. O'Brien's successor may be appointed to-day. The job is worth $700 a year and a suite of rooms in the buildings. Other perquisites, such as the purchase of supplies, attach to the position. He has been 18 years in the position, and under the old administration, Mr. O'Brien had considerable power in relation to the control of the inferior servants of the House, but the new Government recently deprived him of this authority to the Sergeant-at-Arms.

Large Veterans.

A large deputation of army veterans waited upon Hon. J. P. Foy at the Parliament Buildings yesterday afternoon in regard to the act providing for the appropriation of certain lands for the volunteers who served in South Africa and the volunteer militia who served on the frontier in 1866 or in the Fenian raids, some hundred the deputation. Members of the Government present beside Hon. J. J. Foy were Hon. J. P. Whitney, Hon. Dr. Willoughby, Hon. J. Matheith and Hon. Col. Matheson.

Donald Creighton complained that the late Government had handed over the Americans who styled themselves "The Ontario Land Company, Limited," the Townships of Taylor, Carr, Beatty, Hyman and Humphrey, 1 K. Lands given for the veterans of 1837.

Lieut.-Col. Byrnes of the Northwest Field Force Veterans of 1870 wanted to see that body should receive recognition.

Capt. Musson requested the issuing of patents at once.

Davis Had Juggled.

Major Robertson said that Hon. E. J. Davis had juggled at every point, had cancelled land that he had picked out and had inconvenienced him greatly. In reply, Hon. Mr. Foy said that, while the deputation was in order in coming around with conditions that he had not been consulted about, worth looking after. As a Minister of the Crown, he hoped the Government might see its way clear to grant their request. The Government could not forget the hundreds of settlers who would be affected and the time it would take to survey the lands.

PROTEST IN THE SOO.

Two More Promised, Which Will Total Five Conservative Protests.

Toronto, March 9.—It was reported here that a protest was filed at the Soo yesterday against the election of Charles Dudley.

This will make the third petition filed by Conservatives, the other two being Kingston and Brant.

Two more Conservative protests are certain, one at Goderich against M. G. Cameron, the other at Picton against Dr. Currie—these two respectively.

This will total five Conservative protests.

Where Will Liberals Protest?

There will of course be five Liberal protests to offset these, but no one outside of the party organizers will venture a prediction. It is not improbable that Hamilton will supply one and perhaps two.

Kingston, March 9.—The Liberal Association has endorsed a counter-petition against Donald McIntyre, the defeated Conservative candidate, and his co-workers in the Kingston Provincial election. The solicitor said there was plenty of evidence of bribery and corruption against their opponents, who used unlimited money in the contest.

O. A. HOWLAND DEAD

Ex-Mayor of Toronto Passes After a Lingering Illness

Parliamentarian, Author and Courtly Figure in Civic Affairs—Inaugurated the Movement for a Union of Canadian Municipalities to Watch Their Rights and Influence Legislation in Their Behalf—As a Writer.

Toronto, March 9.—O. A. Howland, K.C., P. M. G., died shortly after 1 o'clock this morning at his residence, 36 Isabella Street. He had been sinking steadily for several days, and only his splendid physique sustained him through such a lengthened critical period. Mr. Howland was a sufferer from Bright's disease, to which was added an attack of heart trouble.

No funeral arrangements have been made, but it will likely take place tomorrow afternoon, and will be of a public or semi-public character.

Sketch of His Career.

Oliver Aiu Howland was descended from United Empire Loyalist stock, and belonged to a family that has been most prominent in the political and commercial history of Canada. For almost three centuries since his American progenitor, John Howland, a Quaker, settled in New England. His father, Sir William Pearce Howland, who is now in his 81st year, was born in New York State, but in 1820 he removed to Canada and purchased the Jamieson Mills in 1840, which he operated for some years with his brother, the late H. S. Howland. There the deceased author and legislator was born on April 14, 1843, and in that city he received and completed his 58th year.

Mr. Howland received his primary education at Upper Canada College, afterwards attending the Toronto Model Grammar School, and being graduated from the University of Toronto. He then began the study of law in the office of the late Chief Justice Cameron, and was admitted to practice in 1875, since which time he has resided in Toronto. In 1887 he was elected Vice-President of the Canadian Bar Association in 1896, and appointed one of His Majesty's Counsel learned in the law by Sir Oliver Tupper in the same year. He later appeared before the Privy Council on numerous occasions, achieving much fame through his connection with the case of Langtry vs. Du Moulin and other important actions.

In Politics.

In 1894 he entered political life, and was returned in the Conservative interest to the general election as member for South Toronto by the Provincial House by a majority of 2,070 over Hon. Charles Drury, now Premier of Ontario. His taste, however, turned toward literature and scientific investigation, and of late years he devoted himself almost entirely to such pursuits. He was long an active member of the Canadian Institute, being a member of the council in the years 1892 and '94, and in the first year being chairman of the Memorial Building Committee in connection with the Ontario Centenary. He was chairman of the historical section in 1895, and initiated the movement for the celebration in 1897 of the 400th anniversary of Cabot's landing in Newfoundland by a Canadian Historical Exhibition.

In Civic Affairs.

His deep interest in municipal matters led to his selection as president of the Toronto Reform Municipal Association in 1884, to which he was re-elected for the two years following year. In 1896 he was appointed Canadian Commissioner for Great Britain and Canada to report on the municipal institutions, ways and laws levels. In 1901-2 he was elected Mayor of Toronto, and was defeated in 1902 by the present incumbent. During his first term as Mayor he inaugurated the movement for a union of Canadian Municipalities, for the purpose of influencing legislation likely to affect property rights, and succeeded in forming the association which is now generally recognized as a very potent force in Canadian politics. He served for two years as President, being succeeded in 1903 at the meeting in Montreal. During Mr. Howland's first term as Mayor the Duke and Duchess of York made their tour of Canada, and he was honored by being created a Companion of the Order of St. Michael and St. George.

As a Writer.

His earlier literary efforts were "The Irish Question" (1867) and "The British Empire" (1891). He also became well known as a contributor to the New York The Canadian Magazine and The Bachelor, and as a reviewer of works on history and politics. In "The New Parliament," in 1891, he first advocated an international treaty for the establishment of all questions that might arise between the people and Government of the United States and the British Empire. This proposition was adopted as the basis of the treaty agreed upon in 1897 by Lord Salisbury and President Cleveland. Mr. Howland for the past few years has lived a rather retired life, devoting himself entirely to his literary work, and but rarely taking part in public affairs.

Mr. Howland was a member of the Church of England, having been for many years churchwarden of St. James' Cathedral. He never married. He was a member of the Toronto Club, National Club, Royal Canadian Yacht Club, Rideau Club and St. George's Club, London, England.

G. W. Ross, Globe Director.

Toronto, March 9.—George W. Ross, ex-Premier, was elected a director of The Globe at the annual meeting of the Company yesterday. Mr. Ross was a director of The Globe before becoming Premier.

Apollinaris
"THE QUEEN OF TABLE WATERS."
Naturally effervescent and mildly alkaline, it greatly benefits the entire digestive tract.

FELIX DOYLE SANE.

So Says Dr. Richardson of the Hamilton Insane Asylum—To Be Tried for Matricide.

Brantford, March 9.—At the preliminary hearing in Burford yesterday afternoon, Felix Doyle was committed for trial charged with the murder of his mother. The hearing was before Squires Cox and Gray.

Doyle showed considerable nervousness all afternoon, remarking when the magistrates had given their decision, "No, I'm not guilty."

Dr. Richardson of the Hamilton Insane Asylum has made an examination of Doyle and found him perfectly sane.

Evidence was brought out at the hearing yesterday that Doyle had not called at the Elvidge home early on the morning of the crime and had failed to awaken the people as he had claimed.

Mrs. Elvidge said she saw no footprints in the newly-fallen snow, and claimed she certainly would have noticed them.

Other witness swore that Felix had said: "What's the use making such a fuss about the old lady, there was a man killed in Brantford the other day, and nothing came of it."

Detective Greer was also on the stand and gave evidence showing how Felix had changed his story of the occurrence more than once.

Only ten witnesses were called all afternoon.

Doyle will come up for trial at the Fall Assizes in this city.

SEVENTY-FIVE LASHES.

And Imprisonment for Life for Joseph Kennedy.

Brantford, March 9.—After being acquitted a little over a year ago of the murder of Irene Jones, Joseph Kennedy was last night found guilty of carnally knowing the little eight-year-old victim of the crime. Mr. Justice Teetzel, who presided at the court, sentenced Kennedy to life imprisonment, together with 75 lashes, which is the extreme penalty for the offence.

Asked if he had anything to say, the prisoner responded: "I think I have been unfairly tried. There have been certain witnesses against me that have sworn to lies."

All the evidence in the case had been taken before 6 o'clock last evening. No addresses of any importance had been adduced.

Mr. Justice Teetzel briefly reviewed the evidence, giving the jury the usual cautions. The jury came to a verdict in a little over half an hour. Kennedy walked to the prisoner's box with the usual unconcern that characterized him all his actions. No one could tell that he was very much worked up about the case. He remained calm after the fatal sentence was pronounced, and he was taken back to his cell.

In pronouncing sentence, the justice remarked that he was satisfied with the record with the verdict of the jury, and that his opinion that the minimum penalty was none too strong for such an offence against society.

Two Great Fall Times.

Montreal, March 9.—A special from Three Rivers states that Peter Sclan, a farmer, 36 years of age, residing at Grande Anse, was found dead in his stable, having been shot in the head four times. Deceased was formerly in the employ of the Hudson Bay Co. A widow and two children survive. Murder was committed and it is said that several arrests will soon take place.

Murders Wife and Babes.

Danville, Ark., March 9.—Tennessee Ince, confronted with the dead bodies of his wife and baby, Tennessee Ince, after living in age from 4 months to 4 years, broke down and confessed to the crime early, saying that it seemed impossible to make a living for the family.

Cummings Goes for Trial.

Toronto, March 9.—James K. Cummings, formerly of Cummings & Co., the Henry St Wampole Co., was committed for trial by Magistrate Denison yesterday on a charge of stealing the formula for a patent medicine, the property of the Wampole Co. The bail was reduced from $5,000 to $1,000 at the request of Mr. A. E. DuVernet, who appeared for the prisoner.

The Cleveland Case.

Cleveland, Ohio, March 9.—The case of the will presented under the Chadwick will was completed yesterday afternoon.

CANADA TAKES DOCKYARDS.

Fits Into Schemes for Establishment of Imperial Navy.

Ottawa, March 9.—(Globe Special.)—From what can be learned, the Imperial Government is willing that Canada should take over the dockyards at Halifax as well as the fortifications. The dockyards will be useful in connection with the scheme for the establishment of a naval militia.

At some of the English naval centres, they have what are termed naval harbor defences. Same thing will be possible in Halifax when the Imperial authorities move out. There is accommodation at Halifax for 800 artillery, or just about the number to be enrolled under Mr. Prefontaine's naval militia bill.

In connection with the change of management of fortifications, it appears that Canada will provide the pay of those Imperial troops who have to remain until those trained Canadian soldiers are available to take their places.

Millbrook Station Burns.

Millbrook, March 9.—At about 10 o'clock Tuesday night fire was discovered in the ticket office of the G. T. R. and within a few minutes the whole station and the freight sheds were in flames. All the books and tickets were destroyed. But very little freight was in the sheds, most of it having been delivered during the day. The fire is supposed to have originated from the heating apparatus.

The Secret of "Fruit-a-tives"
lies in the secret process of making them. The fruit juices are changed, chemically and medicinally—their action on the human system is intensified—their effect on disease made infallible.
Fruit-a-tives
or Fruit Liver Tablets
are the juices of fresh, ripe apples, oranges, figs and prunes—prepared by our secret process, and concentrated into tablets.
"Fruit-a-tives" have some wonderful cures to their credit in nevere cases of Stomach, Liver and Kidney Troubles.
At all druggists. 50c. a box.
FRUIT-A-TIVES, LIMITED, OTTAWA.

MAGIC BAKING POWDER
MAKES YOUR CAKES LIGHT.
MAKES YOUR BISCUITS LIGHT.
MAKES YOUR BUNS LIGHT.
MAKES YOUR LABOR LIGHT.
MAKES YOUR EXPENSES LIGHT.
Order from your Grocer.
E. W. GILLETT COMPANY LIMITED
TORONTO, ONT.

VEGETABLE DISHES

We have just secured about 50 odd Vegetable Dishes, all printed and gilt tinted; regular price $1.00 and $1.25; clearing at 50c each.

CUSHION TOPS
100 Japanese Cushion Tops clearing at 15c each.

CUSHION GIRDLES
200 Cushion Girdles, all shades and combinations of shades, with tassels, 25c each.

SOAPS. SOAPS.
Eclipse Soap, 6 bars for 25c; Chicazo Hard Water, 7 bars for 25c; Virgin Castile, 5 cakes for 10c; Jack Canuck, Tar Soap, 5c., etc.

TEA AND COFFEE.
We ask you to give our Japan Tea at 25c, and our fresh ground Coffee at 30c lb. a trial; we claim they are the best in the city. Try us in the district.

AT THE BEEHIVE
Chas. N. Solman

Poultry Supplies
It pays to make the hens lay.—Assist them with
OYSTER SHELLS
GRIT
MEAT MEAL
GREEN BONE
MYER'S POULTRY SPICE
INTERNATIONAL SPICE
HERBACEUM
WHEAT, CORN, BUCKWHEAT, &c.
J. C. Hanley & Co.
Phone. 214. Grocers.

There has always been something in Mr. Jake Finkle's Candies
"All Their Own"
This peculiarity we still maintain. The same material, the same method of manufacture, the same candy maker, they are just the same candies as of yore.
A delicious cream is that with fresh cut cocoanut in it. Try some.
The old time Boston Chewing Taffy is still here and all the other favorites you used to get.
Mrs.D. Bowler

The road to failure is the one that is full of ruts.
The fool never puts off until to-morrow what he shouldn't do at all.

HOTEL TOURAINE
Delaware Ave. & Johnson Park
BUFFALO, N. Y.
A modern, high-class and convenient family hotel, conducted on the European plan. Every accommodation for the comfort and pleasure of transient guests. Moderate prices.
Harry C. Colonell, Proprietor.

BANK OF MONTREAL
ESTABLISHED 1817.
CAPITAL AND REST (All Paid Up)
$24,000,000
(Twenty-four Millions)
Savings Bank Department
Interest on sums of $1.00 and upwards allowed at current rates.
A. G. PARKER,
Manager Belleville Branch.

The Sun & Hastings Savings and Loan Co. of Ontario
Incorporated by Act of Parliament.
AUTHORIZED CAPITAL $5,000,000.
3½ per cent. allowed on Deposits payable on Call.
4 per cent. on Deposits for one year or over.
Money to Loan upon favorable terms.
OFFICE—Bridge St., Belleville.
J. P. C. PHILLIPS,
Manager Belleville Branch.

Cleanliness is Next to Godliness.
AND GOOD SOAP is one of the greatest adjuncts to the bath. Just look into our window, ask us the prices, and after a trial you will be surprised at results.
DON. G. BLEECKER.
Phone 11.

WALTER ALFORD
ARCHITECT.
Contractor, &c.
PLANING MILL—Dressed and Matched Lumber on hand
Market Square.

Arthur McGie
MERCHANT TAILOR.
NEW Spring Goods now in stock—
—SUITINGS
—OVERCOATINGS,
—TROUSERINGS and
—CLERICALS.
Latest patterns and colorings.
ARTHUR McGIE, Merchant Tailor.
100 Front Street.

ROYAL PLATING AGENCY
over Lewis' Hardware Store
Bring us your Knives, Forks and Spoons.
Plating done at very low rates

Extra fine Carnations and Violets in abundance
—AT—
COLLIP'S.


ATTENTION
to details has a lot to do with our success. We pay as much attention to the little things in this store as we do to the more important. We expect our
Pianos
to be perfect in every particular. Your trade is solicited on that basis. We do not ask you to accept anything less. Why can promise youanything more?
J. A. GOODSELL & CO.
436 Front St., Next to W. W. Chown Co.

THE INTELLIGENCER is printed and published for The Intelligencer Printing and Publishing Co. (Limited) by CHARLES JAMES BOWELL of the City of Belleville, in the County of Hastings, Province of Ontario, at their Office, No. 403, Front Street, Belleville, Ont.

Genuine Scranton COAL
The Standard Anthracite.
SOLD BY THE SCHUSTER CO.
Office Bridge St. Tel. 203 & 593

The Daily Intelligencer.

Burn Our Coal. You will burn no other. DRY WOOD ALL KINDS. C.C. Leavens
GENUINE SCRANTON COAL MEANS

LET THERE BE HARMONY IN THINGS ESSENTIAL — LIBERALITY IN THINGS NOT ESSENTIAL — CHARITY IN ALL.

VOL. 38. BELLEVILLE, ONTARIO, FRIDAY, MARCH 10, 1905. NO. 264

KING WILL BE HANGED.

Death Sentence for Trapper, Who Killed His Comrade.

Winnipeg, March 10.—At Edmonton, King, a trapper, who killed his companion and whose body he remained in camp fire in the Athabasca District, was sentenced to be hanged yesterday morning. The execution will take place at Fort Saskatchewan on May 18.

A remarkable thing in connection with the case was the claim of the murdered man's brother that he saw the crime committed in a dream one night at his home in England. Also that he saw the features of the murderer. He was present at the trial.

"Royal Gypsy" Acquitted.

Toronto, March 16.—Georgina Chilcott, the "Royal Gypsy," was again in good luck yesterday. She was before Judge Morgan on the charge of telling fortunes. On March 24, 1902, she was tried by Judge McDougall, on a similar charge, and was acquitted. Judge Morgan could see no way clear to upset the judgment of his late colleague. If the Legislature wants to protect the people from fraud of this sort, it can easily do so by making a short drastic measure, said the Judge.

Seven Killed in Mine.

Wilkesbarre, Pa., March 10.—While seven men were being hoisted in the carriage at the Claar Spring Colliery at West Pittston yesterday, the rope broke and the men were hurled to the bottom, a distance of 250 feet. All were killed. Their names were George Haas, Anthony and Michael Zanosky, Anthony Gallon, Stanley Blandish, Adam Kantesky and Anthony Josephus.

Killed by a Trolley.

Thorold, March 10.—James Blizzard, a farmer from Stamford Township, was killed here last night by a trolley car on the Niagara, St. Catharines & Toronto Railway. He was driving home and his horses took to the railroad trestle near Portland Street. Already a trolley car crashed into the rig, killing Blizzard and one of the horses.

DON'T MISS THIS!
"JAPANESE"
WRITING INK.
Solves the Ink Problem.
—SOLD BY—
C. B. Scantlebury—J.W. London

Are on the Eve of Surrender.

Kuropatkin and His Army Hemmed in on All Sides.

Considerable Japanese Forces Are Well North of the City of Mukden—Railway Seriously Threatened, If, Indeed, it Has Not Been Cut—Have Japs Already Captured Tie Pass?—100,000 Men Slain.

London, March 10.—Mukden at noon to-day was still occupied by the Russians. It is quite possible that they do not intend to occupy it, but are pursuing Kuropatkin with all their forces. At Pass, 12 miles to the eastward and on the Hun River, a vital point for Gen. Kuropatkin in the retreat of his eastern wing, was bombarded by the Japanese for an hour early in the day, Russian artillery replying vigorously. The outcome at this point seems to be in doubt. A wind storm of hurricane fury was in progress during the day. No reports from the Commander-in-Chief later than Wednesday have been given out at St. Petersburg. Despatches from Mukden indicate that considerable Japanese forces are well north of the City of Mukden, and that the railroad upon which depends so much for the Russian army, is seriously threatened, if, indeed, it has not been cut. And it is believed in some quarters, backed by despatches from Newchwang, that the Japs have already captured Tie Pass and that Kuropatkin and his army are surrounded and doomed.

Army Almost Annihilated.

London, March 10.—The correspondent at Tokio of The Daily Telegraph says on official authority that fully 100,000 Russians are surrounded, and he hears that the central army is almost annihilated.

The Russians Cut Off.

St. Petersburg, March 10.—St. Petersburg yesterday knew nothing of the outcome of the battle of Mukden, or of the fate of Gen. Kuropatkin's beleaguered army. The most important news received from Russian sources is the information that the Japanese army operating in conjunction with Gen. Oku's army, surrounded 80,000 Russians in the direction of Tie Pass and cut off their supplies.

The hurrying Japanese armies passed a division of Russians without giving it any attention until the developing movement was completed, when they crushingly attacked the Russians on all sides.

Northwest of Mukden the whole front is said to be honeycombed with mines, and this fact is expected greatly to hasten the march of the Japanese. The Russians on the right attempted a counter-attack, but it was repulsed. The Japanese have a large force at Tawan on the road, 15 miles north of Pingiupa, and another large force to the northwest on both sides of the railroad.

Early yesterday morning the Japanese captured Chinese couriers carrying rouble notes and beheaded them.

Japs Take Pe Pass.

Mukden, March 10.—Midnight closed the tenth day of the Titanic struggle for the possession of Mukden and the mastery of a vast Empire, the tenth day of unceasing conflict. Grey-coated Russians, patient, uncomplaining, strong of soul, clung doggedly to positions against an enemy whose attacks go to the very limit of endurance and desperation. For forty-eight hours the Japanese have not eaten. They are starving and exhausted, but Field Marshal Oyama and his staff know that unity will fall and the slaughter stop on Friday, and therefore consider that their leader increased strength tenfold.

Encircling the City.

Stern Oyama sends his fresh troops northward to encircle the city. With every fresh thousand hurrying on, the band closes nearer the railroad, and under this menace the first and third armies were forced last night to abandon the mighty fortifications on the Shakhe River, give up the impregnable Putiloff Hill, and retire to the line of the Hun River.

To-day the Japanese are pushing their columns north and northeast, bombarding villages which are keys of this defence, and hurling men, some of them veterans of the year's campaign, and other middle-aged reserves fresh from Japan, against Russian positions. Often they are repulsed and sometimes they master the advanced line, but at enormous cost. There are many gallant dead.

Warsaw Rejoices at Defeat.

Warsaw, March 10.—The news which reached Warsaw yesterday that Mukden had fallen, was received with ill-concealed pleasure.

RUSSIA'S INTERNAL WAR.

Five Miners Killed in Conflict With Soldiers Near Bakhmut.

St. Petersburg, March 10.—A telegram from Ekaterinelaw says that five miners have been killed and fifteen wounded in a conflict between strikers of the Shcerbinoff mines and the Auerback quicksilver mines and soldiers in the District of Bakhmut. The strikers were looting and resisted the troops, firing revolvers and throwing stones at them. The soldiers fired a volley and order was restored.

Revolutionary disorders have broken out at Smolensk. Bands of demonstrators are marching through the streets carrying red flags.

Army of Peasants March.

London, March 10.—A message from Kief by The Daily Mail says: An army of 2,000 peasants from the Orklova District is advancing southwesterly, burning and looting of estates is in progress. Eighteen estates have already been sacked. The Michailoffsky sugar refinery has been burned, and employes robbed of their belongings. It also is reported that the peasants have burned the Dereziansky refinery, belonging to the Crown. A strong military force has been sent to suppress the rising."

AGAINST HOME RULE.

Lord Rosebery Places Himself—The Fiscal Controversy.

London, March 10.—The question of home rule for Ireland was the principal feature of the speech of Lord Rosebery before the City of London Liberal Club last night. His Lordship said that while the Liberal party sympathized with Ireland and was willing to proceed along the lines of administrative reform, "there is one thing to which no wise statesman ever will expose the country, namely, the curse of a dual Government. We had sufficient warning in the example of Norway and Sweden and Austria and Hungary to avoid the peril of having the vulture gnawing at our very vitals."

Lord Rosebery said that each speech Premier Balfour made on the fiscal question darkened the waters of controversy more than the previous one. With regard to Mr. Chamberlain he had no followers except one or two whole-hoggers, who had retired to their city. Everybody nowadays was a free trader, though many were in sympathy with Mr. Chamberlain's imperialistic aims.

Walter Long Accepts.

London, March 10.—Walter Hume Long, President of the Local Government Board, has accepted the office of Chief Secretary for Ireland. It is expected that Premier Balfour will formally announce the appointment to-day.

North Sea Claim Settled.

London, March 10.—Count Benkendorff, the Russian Ambassador to Great Britain, yesterday paid $125,000 to Foreign Secretary Lansdowne in settlement of the North Sea claims.

Farmer Killed on Track.

Essex, March 10.—James Handley, a farmer of Maidstone, was killed Wednesday night by a fast express on the Michigan Central Railroad tracks near Polton.

Spendthrift Marquis Dying.

New York, March 10.—The Marquis of Anglesey, according to an American despatch from Monte Carlo, is dying there from consumption.

SINCLAIR'S AD.

New Spring Goods.

The New Goods for early spring wear have arrived and in every department of our store we show Fashion's Newest Creations.



NEW SPRING COATS.
NEW DRESS SKIRTS.
NEW SHIRT WAISTS.
Showing In Our... Ready-to-Wear Department.

NEW WASH GOODS.

While we show everything that is new in Wash Goods this week we place in stock nearly Four Thousand (4,000) yards of 36 inch French Printed Cambric, perfectly fast colors, in very dainty patterns, to sell for per yard 12½c

TWO SPECIAL SUITINGS.

For Ladies' Spring Costumes we show Harris' 54 inch Homespuns in all the Light Grey Shades at (per yard $1.00

Also a special line of Imported Flaked Tweeds, all new shades, to sell at per yard 50c

Kabo and B. & C. Corsets

Are shown in all the New Spring Corset Cuts, every pair guaranteed and the only Corsets made without brass eyelets. Prices ..... 50c to $3.00

D.V. Sinclair & Co.

SINCLAIR'S AD.

The Ritchie Co'y. Limited

Dainty Wash Materials

An inspection of our advance Wash Goods showing is like a foretaste of warm summer days. Only an inspection can give you an adequate idea of the comprehensiveness and beauty of our new assortment.



Linens from Ireland, Zephyrs from Scotland and a countless assortment of Fancy Materials from England—Shirt Waist Suitings—Waistings—Dress Materials an assortment too-wide to make possible detail description.

The assortment is not only large, but conservative, as each pattern is exclusively ours and coming in short lengths of from one to two dresses will not be common.

Ideal buying conditions enable us to purchase our goods at better prices than is possible to those not enjoying such conditions, the advantage we offer you in our moderate prices.

If you have Wash Goods needs of any description we feel confident of our ability to give you as wide a selection at every price as is obtainable in this city or elsewhere.

Make your visit while the assortment is at its best—NOW.

—Fancy Knoppe Zephyrs and Linen Voiles in Greens, Blues, Navy, Grey, Pink, Plain and with Fancy Stripes and Spots—fast colors—ideal Shirt Waist Suit Materials. Per yard 15c

—A choice collection of Fancy Zephyrs, Knoppe Ginghams, Silk Chambrays, Embroidered Linen Voiles—Fancy Cottin Voiles—White Waistings, Cotton Tweeds, an almost endless variety of styles and colors. Per yard ..... 25c to 75c

Whitewear Sale



Only one week more of our annual Whitewear Sale.

The quantity of Whitewear that has left our mantle department the past week is of convincing evidence that our values and styles are the best obtainable.

INVESTIGATE:—Investigation is nearly always profitable.

It will be if you come here in search of choice and dainty Whitewear and moderate prices. We cheerfully invite you to come and see the choice collection we have on exhibition in our mantle room.

There is still a good assortment to choose from—We have just added a number of new garments which are dainty and moderate in price.

The Ritchie Co'y. Limited

SPRING - CLOTHING.



Allow us to show you the newest things in Suits—All the new styles are here—everything right up-to-date and at the most moderate prices.

No excuse for wearing ill-fitting or out of date Clothing, when you can get the kind of clothing we are selling for the prices at which we are selling it.

Our smart handsome Spring Suits are decidedly well bred—and you can call them "CLOTHES OF QUALITY." They certainly contain all the qualities desired by good dressers.

The newest Fabrics are here in single and double-breasted sacks. Prices range:—

$10, $12, $14, $15 and $17

We guarantee prompt money refunded on garments not perfectly satisfactory in every respect.

BORSALINO HAT.

Ask to see this famous Italian Hat noted for its style, light weight and wear, in two colors and black, wide rim and soft crown, extra fine quality. Price $3.50

The Ritchie Co'y, Limited

LAIDLAW & KETCHESON.

FOR SATURDAY NIGHT!

A Special Waist Sale.

We are putting on Sale Saturday Night at a big Sacrifice Several Odd Lines of Ladies' Shirt Waists, in Fancy Figured Matting, Colored Mattings and Fancy Matt-tings, and Fancy Eider Flannels, in sizes 32 to 40. The prices range from $1.00 to $2.75 each. You can have your choice on Saturday Evening at 7 o'clock, at :—

49c each.

This price would not much more than buy the trimmings.

Laidlaw & Ketcheson

Strictly Satisfactory Shoes.

Gorman's SHOE HOUSE

NEXT DOOR TO DOMINION BANK

SCHOOL SHOES

THE kind which will please the children and will also delight the parents.

MANY MOTHERS tell us that our School Boots for boys and girls give EXCELLENT SATISFACTION —Just step in—when passing — sometime and allow us to show these POPULAR BOOTS.

Several Styles at $1.00, $1.25, and $1.50.

CUTTERS. Cutters. CUTTERS.

We have the largest and most complete stock of

CUTTERS AND SLEIGHS

—IN THE CITY.—

QUALITY the highest. PRICES the lowest.

Bolster Springs, 4000 lbs. capacity, only $9.50.

The Finnegan Carriage & Wagon Co.

INTELLIGENCER JOB OFFICE

FOR CHEAP AND ARTISTIC WORK.

Daily Intelligencer.

SIR WILFRID ANSWERED.

The St. Louis Globe-Democrat takes exception to certain remarks made by Sir Wilfrid Laurier in introducing the Autonomy Bill, and hits out at him in the following vigorous fashion:

"Sir Wilfrid Laurier, the Canadian Premier, evidently has no doubts as to the wisdom of his views on the subject of religion in the public schools. In a recent statement to the Canadian Parliament, comparing the system in that country with the one that obtains in the United States, he declared that the one or the other must be right, and he had no hesitation in saying that he knew the Canadian view was the correct one. In the course of this comparison, he alluded specially to the rarity of divorce, lynching and murder in Canada, and the number of these offences in the United States to sustain the proposition that children should be taught religion in the public schools.

"Since Premier Laurier is so dogmatic, we of this country would be justified in being equally so, by declaring that we also "know" our plan is best and letting the issue rest there; for we take it that the overwhelming sentiment in this country is clearly and wisely against him. But we are content to reason together on these matters and are not averse to urging somewhat into the logic of the Canadian mind. In the first place, we might say that the sole difference between us and our cousins to the north concerns the question of means. Both, of course, believe religious training should be given children, but divide simply when it comes to the means and locus of instruction. We hold that the home and the church and the influences of religious associations are ample to instruct the child in morality, without making the political scheme of the republic, in which the item of public instruction is one of the most important, with the question of religion. As to the unwisdom of such a conjunction, we point with the utmost confidence to the general history of Europe; in proof of its wisdom, we rely with equal faith upon the history of our own country, where nothing but the severely guarded distinction between church and state has availed to produce the present harmony among the various churches and sects and to make it a land of real religious and personal freedom. As for the larger per cent of murder, lynching and divorce in this country, all may be explained on other grounds than the lack of theological instruction in the public schools. We have more lynching because, we, especially down south, regard criminal assault as an attempt at criminal assault a little more serious than they do in England and English colonies; in fact, in some States, a little more seriously than the laws of those States. The matter of divorces is veritable rather to lax laws in a few States of the Union than to the cause as signed by Sir Wilfrid Laurier; for it is plain that if the laws are stringent there will be few divorces no matter what else there may be. It is hard to believe even large increases of religious instruction during pupilage would make many people firmly resist the "bald" opportunity of legislation. There is no remedy is to reform the law; if more religious training be needed, then the home and church should begin at once to supply the need. While on this point, however, it is worth mentioning that our divorce percentage will always be high as long as infidelity is a ground and we have several million of negroes with us. As for the greater number of murderers, that may be largely explained by the composite character of our population and the more lax enforcement of the law, which robs the crime of some of its judicial terrors. "Men will murder upon holy days" and men with holy instruction in their youth, whether in home or school or both, will murder. But a healthy public sentiment is moving in the direction of an improvement in crime conditions, and we have no doubt the respect for the law ourselves have made will in time almost win the approval of our Canadian Premier.

"Before concluding, we are minded to glance at another statement of Sir Wilfrid. "Either the American system is right or the Canadian system is right," he says; "they cannot both be right." Why not? Cannot one system be well for one country, with different traditions and a different present government, and not well for another? An established church is possible in England, but impossible in a republic. So, in Canada's case, with its close and loyal connection with England, with probably the bulk of its population, Protestant and Catholic, inheriting the direct tradition of an established church, it may be in accord with sentiment and wisdom to have religious instruction—which will always be sectarian instruction or nothing—in the public schools; but we insist it is a different tradition, vital as a principle of government, equally vindicated, for us at least by events, and to go counter to it would be to the last degree unwise. What is sauce for the Canuck goose might be a quite unsavory condiment for the American gander. But we venture the prediction that when Canada becomes a republic she will learn that the same severity of separate church and state sauce which we insist on in the United States is, after all, not a bad thing for it."

TIMELY TOPICS.

Have you got in your second crop of coal yet?

• • •

That church census seems to be a plan to find out how many beheaded and religious dead beats there are in our city.

• • •

What class are you in? Do you manfully pay your share towards the upkeep of Christian institutions? If you don't you ought to.

• • •

Mr. Yellowlees, the church census man, has nothing yellow about him, and talks as though he came from the Green Isle.

• • •

Talking about the Green Isle reminds me that a week from to-day is St. Patrick's day, on which evening Rev. Father Twomey will give a little talk on St. Patrick. I've heard several lectures on the life of that good saint in my time, some good and some bad enough to make him turn over in his grave, but barring it be, but I'll be greatly disappointed if the Parish Priest of St. Michael's doesn't hand out something gilt-edged. Put that down for a prophecy.

• • •

A wireless message from Boc Bolan, dated Los Angeles, states that he has been there for several days now, and doesn't see an angel yet. Perhaps the angels saw Boc first.

• • •

The School Boarders will meet to-night

Those men of gentle mien;
And if stories that I hear are true
There'll be wigs upon the green.

• • •

Two more working days, and we'll be up against the ballot-box again. Which reminds me that, in his haste, my friend Mr. McCamon must have forgotten that apology which he said he threatened to make to Mr. Porter.

• • •

This matter is sub judicey, of course, but I can't help risking the remark that I hope our friend Reilly won't go too hard a Walker from the Justice department. Of course when the blind goddess takes the Rattan to anybody she sometimes plays the old larry trick with him, and with that bad joke I guess I'd better quit, or people may think I'm a bad Lott.

• • •

The French Conservative paper, Le Journal, has suspended publication. Things have looked Bleue for it for some time.

• • •

Another fall of snow would be welcome now. It would cover up those awful dirty-looking piles on Front St., anyhow.

• • •

The joys of Spring we now can see—
There's doings in the house next door;
And youngsters cute, with shouts of glee,
Can sail boats on the kitchen floor.

• • •

A Kingston man found a gold watch in his coal bin the other day. Probably a scheme to get boys to carry in the coal.

NOT RECEIVED FAVORABLY.

(Kingston Whig.)

The latest suggestion is that the city furnish free power to the street railway. This will likely be done in the good time coming when all the people receive electricity on the same terms.

• • •

His Honor Judge Morgan, in the Divisional Court at Toronto, took occasion to give the church bazaar a body blow yesterday. It appears that a gipsy woman was on trial for fortune-telling, and her lawyer, Mr. Du Vernet, pleaded that the common practice of telling fortunes by reading cups and palms was not a criminal one.

"Why," said the lawyer, "they do it at church socials, to make money for religious purposes."

The judge intimated that sometimes it was possible for the cloak of religion to be used to cover a multitude of sins.

• • •

"Of course, it is a common thing for it to be done in order to raise money for charitable purposes," said his Honor, "but we all know what it means then. Like the clergyman who told his congregation that, having used without success every honest means of raising money, they'd better hold a bazaar, which is a well-known method of robbing the public."

The defendant was discharged, which was more than Judge Morgan would be, if some good ladies we know of had a chance to try him.

A DOMESTIC TRAGEDY.

(The Khan, in Hamilton Herald.)

We had a terrible fright last night, and my pretty little wife hasn't got over it yet.

The little girl—the girl that looks like her mother—got restless.

"Diphtheria is going around," whispered my wife—"What will we do?"

I pulled on my trousers and went for the doctor.

He came and looked our darling over.

"Chickenpox!"

My wife says it is my fault. I guess I'll have to stand for it!

• • •

In some places they have a good word for the dog. A London, Ontario, dog, because of a certain good deed, has been exempted by the city from taxation for the remainder of his days. The dog is "Royal," the bulldog which saved the Tecumseh House from serious damage or possible destruction by fire the other night. Mr. Hoch, who owns the dog, had asked that the city allow the name of the London Fire Department to be stamped on a gold medal, which is being made by a local jeweller, which will be attached to Royal's collar.

• • •

Mukden has fallen, and if Gen. Pat doesn't catch his second wind Oyama will catch him sure.

• • •

"Banzai!" as they are shouting in Tokio to-day.

• • •

A HOUSECLEANING IDYLL.

(Madame.)

When the soap is on the stairway
and the carpet's on the line,
Then I do not mope and long for
any Home, Sweet Home in mine;
For I know the books are corded in
the cellar by the coal,
And the pictures are reposing by the
pouch and salad bowl,
And the mops and rags and dusters
in confusion join to roll,
When the soap is on the stairway
and the carpet's on the line.

The piano's in the kitchen and the
feather bed's are hung,
On the fence above the flowers where
the brie-a-brac was flung;
There's a heap on the verandah—crockery
and furniture—
And a smell of mighty whacking in
the backyard strikes my ears;
So I slope away discreetly, for some
other spot I pine
When the soap is on the stairway
and the carpet's on the line.

They would feed me on cold victuals,
I would sleep upon a cot,
They might even say "Get busy"—
make the beds, forsooth, I not!
So I loiter at a distance till I see
them gather in
All the furniture and bedding, and
complacently I grin.
That a flow's mighty lucky if he
knows the mystic sign
When the soap is on the stairway
and the carpet's on the line.

THE CASE OF KENNEDY.

(Hamilton Times.)

Kennedy is said to have been a man of considerable intelligence, but degraded by drink, debauchery and laziness. He gave way to the enticements of vice and bad habits, and he crushed out higher aspirations. A life that might have been useful to fellows and won for him honor and respect became a curse to society and ended in dark disgrace.

Young man—you who are just beginning out on life—are your ambitions of the sort that tend to develop your good qualities and elevate your moral level, or do they lead along the path Kennedy trod, and which ended in crime and its inevitable disgrace?

• • •

It is gratifying to note that the E. P. Clarke testimonial fund is rapidly growing, now reaching nearly $8,600. And assuredly money could be put to no better purpose than that of benefiting the family of a man who gave the best years of his life and his best talents to his country's service.

• • •

A city merchant said this morning that he believed it would pay the city to spend two or three hundred dollars every spring in cleaning up Front St. The present condition of affairs is, in the opinion of everybody, simply awful.

Special For Saturday

On Saturday we will sell you one of those extra nice fresh Walnut Sponges for 8 cents.

McCAUSLAND BROS.
Bakers and Confectioners.

Mukden Has Fallen.

THOUSANDS OF PRISONERS AND ENORMOUS QUANTITIES OF STORES CAPTURED BY THE JAPANESE—HOSPITALS CROWDED—AWFUL CONDITIONS.

(Special to The Intelligencer.)

Tokio, March 10.—The Japanese troops occupied Mukden at 10 o'clock this, Friday, morning.

The Russians were in panic stricken. Thousands of prisoners and enormous quantities of stores and guns have been captured.

London, March 10. — The correspondent at Tokio of the Daily Telegraph says on official authority that millions of dollars worth of stores at Mukden have been destroyed or abandoned in the last 48 hours, scores of the largest calibre guns have been spiked and left behind and thousands of wounded soldiers have been left to the tender mercies of the enemy.

The hospitals at Mukden were filled with wounded men before the last two days' of fighting, and now the Red Cross and army surgeons are utterly unable to care for the victims of shells and bullets.

BOGUS BALLOT-BOX TRIAL.

WHAT THE CROWN PROSECUTOR HAD TO SAY IN CONNECTION WITH IT.

Toronto, March 10.—Mr. J. F. Hellmuth, K.C., has been appointed Crown prosecutor for the Belleville Assizes, which begin on Tuesday next, with Mr. Justice MacMahon presiding. Mr. Hellmuth, acting for the Provincial Government, will prosecute the bogus ballot-box charges against Messrs. Reilly, Whalen, Ruttan, and Police Magistrate Harryett. The principal conspirators—Shibley and Lott—will, of course, not be present. It has been stated that possibly Shibley might be extradited on the charge of forgery in connection with the making of false ballots. Mr. Hellmuth has, however, heard nothing of any extradition proceedings. The evidence to be given at the trial, which will be before a jury, will, according to his brief, be practically the same as that given at the preliminary hearings before Magistrate Wood at Belleville, last November. Mr. G. F. Shepley, K.C., will be present to watch the prosecution in behalf of the Dominion Government.

New License Commissioners.

License Inspector St. Charles has been officially notified that the new Board of License Commissioners for West Hastings has been gazetted. They are Thomas Hugh Walker, Belleville; Bruce Wilfred Power, Trenton; Tom Ketcheson, Sidney. There will be a meeting of the new Board to-morrow.

TO CURE A COLD IN ONE DAY

Take Laxative Bromo Quinine Tablets. All druggists refund the money if it fails to cure. E. W. Grove's signature is on each box. 25c

Our best opportunities are of the home-made varieties.

THE WEATHER.

TO-DAYS PROBS.

Moderate to fresh north to northwest winds, fair and cold to-day and on Saturday.

To-day's Temperature

8 a.m.	22
12 m.	30
2 p.m.	30
4 p.m.	30

Another

Fresh supply of :

PINEAPPLES
BANANAS
GRAPE FRUIT.
ETC., ETC., ETC.

Jas. Wallace & Co.

It's Not The Age Of The Person

But the condition of the eyes, which determines whether glasses are needed. Thousands of children wear glasses, because they need them. Thousands of older people should wear them, because they don't need them.

Weak eyes should be assisted—made strong — relieved of strain. Our skill will do it if of the right kind.

A competent optician can select the right kind.

We have an expert Optician. He gives every case the utmost care and attention, and we invite you to consult him.

Angus McFee

Phone 128.

The Store With the Big Clock.

At Wallbridge & Clarke's.

Bridge Street, Phone. 139.

Branch Stores, Front St., Phone 157.

New Goods and Fresh Supplies Arriving Daily.

MacLaren's Imperial Cream Cheese
Canada Cream Cheese
Seville Oranges (bitter) for marmalade
Fresh—Gen ed Herrings
Fresh Fancy Biscuits

Supplies of Fish

Fine French Sardines, Salmon, Lobsters, Shrimps, Clams, Herrings, Halibut, Smelts, Finnan Haddie, Tunny Fish, Scallops, Crabs, etc., in tins.
Clam Bouillon, Clover Chowder, etc.
Pure Boneless Codfish, Shredded Codfish, Finnan Haddi. s, etc. Reliable Brands

DELICIOUS TEAS AND COFFEE - -

SETTLERS' LOW RATES WEST

via the Chicago and North Western Ry every day from March 1st to May 15th, 1905, settlers' one way second-class tickets at very low rates from Chicago to points in Utah, Montana, Nevada, Idaho, Oregon, Washington, California, Colorado, Victoria, Vancouver, New Westminster, Portland and other points in the Kootenay District. Corresponding low rates from all points in Canada. For full particulars and folders apply to B. H. Bennett, General Agent, 1 East King St., Toronto, Ont.

f18.25.m.4,11,18,25,a

New Spring Styles

....OF....

Queen Quality

Ladies are delighted with them. See the new choice colored Lace Boots and Low Shoes.

Queen Quality Leads the Fashion in Fine Footwear.

VERMILYEA & SON

HAVE SOLE RIGHT OF SALE.

How's This?

We offer One Hundred Dollars Reward for any case of Catarrh that cannot be cured by Hall's Catarrh Cure.

F. J. CHENEY & Co., Toledo, O.

We, the undersigned, have known F. J. Cheney for the last 15 years, and believe him perfectly honorable in all business transactions and financially able to carry out any obligations made by their firm

WALDING, KINNAN & MARVIN,
Wholesale Druggist, Toledo, O.

Hall's Catarrh Cure is taken internally, acting directly upon the blood and mucous surfaces of the system. Testimonials sent free. Price 75c per bottle. Sold by all druggists.

Take Hall's Family Pills for constipation

Intelligencer

WANT ADS.

ADVERTISEMENTS under this head, 25 words or less, 25 cents for one insertion, and one cent for each additional word; 4 insertions, 75c Insertions, $1.00, invariably in advance. This rate applies to all except reserve tisements for Auction Sales which will be charged at two cents per word. Count $ marks and figures as one word each.

Advertising Rates.

Measurement Nonpareil — 12 lines to the inch.

Display advertisements, 10c per line.

Subsequent consecutive insertions 5c per line.

Reading advertisements, 15c per line.

Preferred position, 20 per cent. advance upon casual or contract rates.

Minimum space, 10 lines.

Marriages and deaths, 50c each insertion.

Births, 25c each insertion.

Rates for Estimated Advertisements will be found below.

All advertisements are subject to the approval of the Publisher of The Intelligencer.

Weekly Intelligencer $1.00 a year; Daily Intelligencer $3.00 a year; strictly cash in advance.

Canadians in London will find the Intelligencer on file at P. E. Hardy & Co.'s office 39 Fleet St., London, E. C.

WANTED.

A few more good women to work for us at home during spare time. Pleasant work. Liberal pay. Canvassing. Imperial Company, London, Ontario. f20-1md

A young man with ambition looking for a future, with a chance of establishing himself in a permanent business of his own, will do well to send a p. c. to Cooper, Drawer 331, Brockville. c31-6d

FOR SALE.

Six dwellings, all in good repair; 5 minutes walk of post office or market. For information apply to H. COOPER, West Bridge St. 9-3t

For sale cheap or to rent, fine stone house on Charlotte St. Modern improvements, one acre ground (fruit), good barn. Apply on premises.—M. H. HERBERT. m3-d&wlm

Re-Picture Framing And Wall Paper.

Our picture framing sale has been a great success for our customers. We have framed hundreds of pictures which never would have been framed under ordinary circumstances.

We continue the framing sale for 15 more days to give all a chance.

We will not guarantee the work completed during the term of the sale, but if you get the order in during the sale time limit, we will complete the work in due course —Have added two workrooms to this department to keep up with orders.

Our Wall Paper Sale, too, will be continued — all 1904 wall papers at half of the regular price.

New papers arriving almost daily. we are now preparing for a mammoth wall paper business this year.

We are making the same efforts in our painting, decorating and paper-hanging branches — with a large staff of competent workmen skilled in all their various departments.

If you wish work promptly and properly executed, this is the place to order it; and remember always our prices are the lowest.

C. B. Scantlebury.

THE INTELLIGENCER is printed and published for The Intelligencer Printing and Publishing Houses (Limited) by CHARLES JAMES BOWELL, of the City of Belleville, in the County of Hastings, Province of Ontario, at their Office, No. 403. Front Street, Belleville, Ont.

The juice of a lemon is excellent as a gargle for sore throat, but should not be swallowed.

What to Do for Heart Trouble.

I BACK UP MY ADVICE WITH THIS REMARKABLE OFFER:—A FULL DOLLAR'S WORTH OF MY REMEDY FREE TO PROVE THAT I can do you good.

I ask no reference, no deposit, no security. There is nothing to promise, nothing to pay—either now or later. To any heart sufferer who has not tried my remedy—Dr. Shoop's Restorative—I say, "write me and I will send a large sample, but a full dollar bottle.

I am warranted in making this unusual offer because mine is no ordinary remedy. It is not a mere tonic, to stimulate the heart. Such treatment is worse than useless. It goes straight to the cause of all heart weakness. It makes nerves—and strengthens them and vitalizes them and restores them. Then that is the end of heart trouble.

For the heart itself has no more self-control than a common spasm. It is made to beat by a tender nerve, so tiny that it is scarcely visible to the naked eye. But a few thousand times a day this delicate nerve must cause the heart to contract and contract.

The heart is about the size of your clenched fist. Open and close your fist a dozen times, even, and you will see the strenuous labor that little nerve must do.

Disease the nerve is only one of the branches of the great sympathetic nervous system. Each branch of this system is so closely allied with the others that weakness or irregularity in one, badly affects the second. Heart trouble frequently arises from stomach disorder. Indigestion, biliousness and kidney trouble may also follow. For each of these organs is operated by a nerve which is directly connected with nerves—the inside nerves.

The heart is the weak spot between the nerves that operate the vital organs and the nerves that operate the body. What will cure weakness in one branch will surely cure weakness in another. Restore the nerve force at one center, will surely restore them all.

There is nothing more absurd than nothing my physician would dispute. But it remained for Dr. Shoop to apply this knowledge—put it to practical use. Dr. Shoop's Restorative is the result of a life study and endeavor along this very line. It does not drug the stomach or deaden the pain—but it does go at once to the nerve — the inside nerve — the nerve that operates the heart, and strengthens it and makes it well.

If you find it unable and have never tried my remedy, merely write me and I will send you an order on your druggist, which he will accept as gladly as he would accept a dollar bill. He has it on hand and his shelves a standard sized bottle of my prescription. He will send the bill to me. This offer is made only to strangers to my remedy. Those who have once used Restorative do not need this evidence. There are no conditions, restrictions or terms. It is open and frank and fair. It is the supreme test of my full confidence.

All that I ask you to do is to write —write to-day.

For a free order for Book on Dyspepsia.
a full dollar bottle you Book on the Heart.
must address Dr. Book on Kidney Disease.
Shoop, Box 69 Book for Women.
Racine, Wis. Book on Rheumatism.
which book you want. Book on Rheumatism.

Mild cases are often cured by a single bottle. For sale at forty thousand drug stores.

Dr. Shoop's Restorative

Local Legal.

High Court of Justice, Chambers.—

Before Cartwright, Master.

Re Marshall. — Judgment (L) on application of the executor in the will of J. A. Marshall, deceased, for an order determining who are the persons entitled to the sum of $2,000 payable under a beneficiary certificate of the Ancient Order of United Workmen, also deceased. Order declaring that all the testator's children take, and direct as to shares. Costs of all parties out of the fund, those of the executor as between solicitor and client. W. S. Morden (Belleville) for executor. W. B. Northrup, K.C., for certain beneficiaries. E. D. Armour, K.C., for H. E. Marshall, beneficiary. F. W. Harcourt for infants.

A Chicago Alderman owes His Election to Chamberlain's Cough Remedy.

"I can heartily and conscientiously recommend Chamberlain's Cough Remedy to affections of the throat and lungs," says Hon. Fred Lundin, Ald. 1st Ward, Sec. Chicago. "Two years ago, during a political campaign, I caught cold after being overheated, which settled on my throat and I was finally compelled to stop, as I could not speak aloud. In my extremity a friend advised me to use Chamberlain's Cough Remedy. I took the doses that afternoon and could not believe my senses when the next morning the inflammation had largely subsided. I took several doses that day, kept right on talking through the campaign, and to thank this medicine that I won my seat in the Council. This remedy is for sale by all druggists.

SCHOOL SUITS.

Spring is tip-toeing along and the boys are beginning to appear at school in their new clothes. Your boy is wondering when it will be his turn. Quick & Ballantyne are ready to rig him out from head to foot. Smart looking, well reading suits $6, $5, $4, to $7. Many handsome new styles out for Spring wear.

Even the hour of adversity only contains 60 minutes.

Change of copy for advertisements in The Weekly Intelligencer must be in this office on Friday morning to ensure their appearance in the issue of the following week.

STORIES FOR THE LADIES

PAST OFTEN CAUSES DULNESS.

Married life is dull because there is too much nursery in it.

The French have a proverb that says in effect, that women are not all mothers, and other women are all wives.

The American woman is the most devoted mother and the least devoted wife in the world.

After the first baby comes the urgent necessity for the duties of her husband as anything but a machine, thoughtfully provided by Providence for providing Baby with lines and frills and furbelows and for paying Baby's doctors' bills.

He has no claims on her that she recognizes, if they conflict with Baby's.

He has no rights in his own house that she respects, if they interfere with Baby's privileges.

He has no tastes that she thinks of gratifying, if they infringe on Baby's whims.

He is not only a dethroned monarch in her home and heart—he is exiled.

She used to dress up for him for an evening, because he admired her in pretty frocks. She gives it up because Baby spills it her chiffon.

She used to try to entertain him and they spent cosy and chummy evenings together in the library. She gives that up to go and sit in the nursery to watch a lobster-colored infant sleep.

She used to go out with her husband to the theatre, but he gives up using her because she cannot get undisturbed thrilling scenes on the stage to woman if Baby hasn't gotten unconscious.

She has but one subject of interest —one topic of conversation — and that is Baby. And she gets so quiet and unobtrusive that it is a wonder her own husband tires of her.

Not that any lady mother is as strenuously as women motherhood.

No matter how proud a man is of his first born, or how devoted he is to it, he soon loses his sanity.

Notwithstanding the fact that he is a father, he still clings to some of the every-day affairs of life. He still enjoys his old pleasures and his old companionships, and would like the Baby to be an agreeable annex to the pleasant life of the whole of it.

But his wife won't let him. She establishes a sterilized, baby-food laboratory in the home that is intolerable, irksome and wearisome to a husband.

He can't smoke in his own home because Baby thinks smoke is bad for the Baby. He can't invite his friends in because they might wake up Baby. He has every wife, because his wife is nothing but a nurse.

And because the man is going to find freedom and amusement and entertainment elsewhere, from home if he doesn't find it in it, the husband begins going out of evenings for the first time since he was married.

Statistics show that the very first estrangement between husband and wife—the first drifting apart — 81 most invariably takes place during the first few months of motherhood, when a woman is so absorbed in her baby that she neglects a lonely husband to take care of himself.

Now, I am not saying one word against motherhood. The woman who raises up a fine family of children has done the grandest work on earth. Nor am I saying anything against a mother's devotion. It cannot be too strong, too wide or too deep; but it ought to be tempered with a little common sense.

A woman has no right to sacrifice a husband for a baby.

She has no right to run a house to please a baby, instead of the man who furnishes the money to support it.

She has no right to let her love for her children swallow up her love for her husband.

Yet there are plenty of women who do just that. Their fatherless, their sweet flatteries and their cajoleries upon their children, and save none for their husbands.

There are even homes in which no food is allowed upon the table but the cereal messes suitable for children to eat.

Is it any wonder that the men who live in such homes and have such wives find other places to live?

Whenever a man calls his wife "mother" it is a compliment of her, because it means that she has failed as a wife.

A great many beautiful and idiotic things have been said about a mother's devotion, but her children and the spiring pictures have been drawn of mothers sitting before the fire and holding little hands while children drifted off into dreamland.

There is a sad, sweet side to the picture.

While a woman is holding the hand of a child while it goes to sleep—which is right and better without her—some other woman is generally holding her husband's hand.

DOROTHY DIX.

TO KNOCK OUT COLDS

And cure them in an hour without fail, take Laxative Bromo Drugs just now fragrant, boeing Cataerbonzone—the most pleasant, prompt and certain cure for colds ever discovered. No medicine to take, you simply breathe the balmic vapor of Catarrhozone. It never fails to rout out the worst colds and is so simple and convenient to use that no one can afford to be without it. Carry a Catarrhozone inhaler in your pocket, use it occasionally and you won't have colds. Complete outfit $1.00; trial size 25c.

MANY CHANGES IN LADIES' HEADWEAR.

MILLINERY, IT IS SAID, WILL DIFFER WIDELY FROM THAT OF LAST SEASON.

It is seldom that the style of hats exhibited shows at all a complete change from the previous season as is the case to-day, says the Monetary Times. This applies to almost every feature—shape, color, trimmings and trimmings. There is a tendency to flat sags and small round crowns, while the trimming of the trimming brands the buck gives a sort of tilted appearance to many hats—not "tip-tilted," as the poet says, but tip-tilted. All sorts of colors are shown, but there is a distinct moving away from black. Greens, particularly turquoise, are to be a popular favor. White, pink and blue are also the characteristic note in several color designs, but the most distinctive feature of all is the "tail," or delicate shading off from one color into another. This is to be seen in the "quills" at the floral garnaments, which this season are particularly handsome. Ribbons also partake quite largely of this characteristic, among those particularly noticeable being those in shot moire and metallic effects. Some ribbons we have seen (in order, delicate, with attention) were a blend of pale green tones, running from the palest yellow-green shaded all the tints of an opal.

While other ornaments are not to any extent to be noticed, the "quill" is to be shown all a flower and foliage combination. Many of these quills can be no doubt in face of the extraordinary variety of the floral garnaments, combine with which millinery have been buying in those lines. Roses are shown in all sizes and many flowers. Clusters of all hues and sizes of small buds, with leaves, are also in button flowers, a back-ground of glossy green leaves, especially quill shaped, being also much favored.

Another feature which draws attention is the amount of tulle, which is used in every conceivable way, often combined with chiffon and lace. Much of it is in "burnt onion," which is prominent among the pastel shades this year. It also to be noted that aigrettes are scarcely so largely shown as in the past, being due to the hesitation against such ornaments in the United States and elsewhere. Ostrich is about normal request, and some very distinctive effects in ostrich plumes are almost entirely in that material.

IS VICIOUS AND UNJUST.

PRESBYTERIAN SAYS SEPARATE SCHOOL SYSTEM SHOULD BE BURIED OUT OF SIGHT.

The Presbyterian in yesterday's issue writes:—

"Such a storm of indignant protest has swept over the Province when it sought to saddle two new provinces for all time with the incubus of separate schools that it seems as if the very mention of those two words in the introduction of the measure have been compelled to call a halt, or at least to move with greatly slackened speed. Now that all parts of the country expressions of opinion have come which cannot be mistaken and which no Government, however powerful, can afford to disregard.

"It is absurd to charge this general expression of public opinion to bigotry or the outbreak of denominational jealousy. With the great mass of those who have spoken or written there is no such motive. Roman Catholics of denominationalism has not played any part. They have regarded it as their privilege to demand equality of provincial rights and in opposition to the spirit of the constitution. They have contended that the new provinces shall not be handicapped from their birth by any fatal inheritance from the past, but shall be left free and free to mould their own educational system.

"It is not in any spirit of narrow bigotry opposed to the Roman Catholic that the opposition has arisen. The Protestants oppose the proposed legislation. There are those who believe—and we count ourselves in this class—that the principle of Separate Schools is radically wrong and unjust, and that it perpetuates the old sectarian and race hatreds that have been the curse of the past as soon as possible. The system of education should be such as to divide rather than unite is fundamentally wrong. If the Roman Catholic people in Quebec and Alberta should, of their own emotion by the free voice of the people, decide to do away with the system we would believe that they had made a wise decision. But we are not compelled to do this, and any compulsion at the instigation of a hierarchy that is determined to meddle with public affairs can only result in provoking resentment, bitterness, discord and strife. If the battle for provincial rights and for national autonomy national privileges is to be fought there is no more opportune time than the present. Any weak-kneed compromise will only help to keep this chronic source of irritation alive."

SICK AT YOUR STOMACH.

Perhaps feeling as if the bottom had dropped out of your life. It's Nerviline you want. Nothing restores quiet and order to the stomach so quickly. All squeamishness and nausea goes away the minute you take Nerviline and an extra dose or two is always sufficient to set you up in first-class shape. Nerviline is an old tested remedy for stomach and bowel troubles and always can be relied on. Sold in large 25c. bottles.

A PLEASANT INCIDENT.

PRESENTATION TO REV. WM. B. HERNEY LAST NIGHT.

A very pleasing event took place last evening at the residence of Miss Dekerman, Everett St., when the Ladies' Aid of Christ Church presented the Rector, Rev. Wm. B. Heney, with the price of an excellent gold timepiece. The presentation was made by the treasurer, Miss Mary Allin, on behalf of the other members of the organization, many of whom were present. Mr. Mc. Heney expressed his appreciation of the gift, not for its intrinsic value alone, but because of the kindly feeling which it represented. He alluded to the fact that many of the ladies present had come a long way, though the walking was bad, to show their interest in the present on that occasion. No words could express his feeling of appreciation.

SENATORS IN WASHINGTON.

MEMBERS OF CANADIAN SENATE WITNESSED THE INAUGURAL PROCEEDINGS OF ROOSEVELT AND FAIRBANKS.

The New York Tribune of March 7, in its Washington letter, has this to say of the visit of certain prominent Canadians to that city in connection with the Presidential inaugural ceremonies:

"In the afternoon the President and Vice-President, a party of sightseers from Canada, who were introduced by Senator Proctor, of Vermont. Dr. Daniel Mcmeehan, Speaker of the Canadian Senate, Sir Mackenzie Bowell, Senator Sanford Sedgewick and their wives, comprised the little delegation from the Dominion.

"Mrs. Richard Butler, of New York, gave a small luncheon to-day in honor of Sir Mackenzie Bowell, who adds honour to Washington to attend. Mrs. Butler's other guests besides Sir Mackenzie is now the Conservative leader in the Senate at Ottawa, Canada.

LUNCHED WITH THE PRESIDENT

Montreal Gazette: Sir Mackenzie Bowell, who, with Senators Dandurand and Lougheed, was at the Presidential inauguration proceedings at Washington, reached Montreal on Sunday. Speaking of the Canadian delegates by the Washington authorities, he said: "We Canadians were invited to lunch with the President, but I don't know how the United States Representatives also extended the courtesies of that body.

The gentleman Sir Mackenzie remarked, was one of the finest he had ever seen.

IF WOMEN ONLY KNEW

That that pale face, that lack of appetite, that pervading tired feeling, that sleeplessness, that poverished blood, they would use Ferrozone and be saved lots of pain and suffering. Ferrozone is a splendid tonic for weak nerves and women and drives away those depressed feelings of dead weariness. You'll feel strength-lots of it after the first dose and your complexion will improve, you will feel like a new woman. Be sure to get Ferrozone, which builds up the whole human organism; try it. Price 50c.

PERSONAL AND SOCIAL.

The Intelligencer means all its readers to contribute to this column all items of a personal nature, write on one side of the paper only, and address to the editor of business men, etc. Send a post card to or telephone The Intelligencer.

Mr. W. C. Mikel is in Toronto on business.

Ex-Mayor Graham is in Toronto on business.

Dr. M. J. Clarke, accompanied by his little daughter, left to-day for Toronto.

Mrs. J. Lloyd, of Wiarton, returned to that place to-day, after spending a few days in the city.

Miss Ida Fisher, of Buffalo, who has been spending a few days with her parents here, leaves this afternoon to resume her duties.

Mrs. Geo. Hall leaves this afternoon on the Pacific coast, is remembering his friends with pictorial postal cards, for one of which, depicting the famous Grand Canyon of Arizona, the editor is endebted.

At the Quinte: J. Young, Brockville; W. Hugo, Toronto; Yelowlees, W. Lambert, J. Curtis, W. Black, E. Lodge, G. Read, Toronto; Mr. and Mrs. A. Abbott, A. T. Hicks, Trenton; M. Thomas, Cobourg; Mrs. A. Bradworth, Madoc; A. Kennedy, J. Alexander, E. Bryce, H. Murphy, Moodstall; W. S. Hove, Walkerville; G. Little, W. R. Kelly, Lindsay; J. Baird, Winnipeg; J. C. Dickson, Bancroft; D. A. Weese, Ingersoll; Mrs. Morgan, Chicago; H. Cayhue, J. Pinne, Port Hope.

A Safe Cough Medicine for Children

In buying a cough medicine for children never be afraid to buy Chamberlain's Cough Remedy. There is no danger from it and relief is always sure to follow. It is especially valuable for colds, croup and whooping cough. For sale by all druggists.

A good tiewen raises much dough for its sum mater.

CITY AND DISTRICT.

The subscription price of THE DAILY INTELLIGENCER is $3.00 per annum, or 25 cents per month. Subscriptions must be paid strictly in advance.

A regular meeting of the Board of Education will be held this evening.

Through the executor, Mr. F. H. Wallbridge, the trustees of Bridge St. Church have received $100 as a bequeathing provided in the will of the late Mrs. J. B. Ostrom, of Toronto.

Police Court business was a blank to-day.

Mrs. MacColl's Orchestra will play at the Graduates' Course Lectures by Prof. Shortt in St. Agnes' School this evening.

Harry Bryard, of Trenton, was yesterday fined before Magistrate O'Rourke, convicted of being the keeper of a disorderly house, and sentenced to two months in jail. Bryard was last evening brought to the jail here to serve out his sentence.

CLARK, A WELL KNOWN CANADIAN.

Puts on the market the finest Potted Meats, Corned Beef, Lunch Tongue, Pork and Beans, etc., etc., known.

Middleton Potted Phrases.

We have protected ourselves by "faultless phrase" of the hurried descriptive writer, since evening dress is the same attire that exercises the possibility of error. But a long list could be made of the phrases—tinned and stale—which all writers, in their haste to write enterprising and hurried builders, building with ready made doors and window panes. For example, one never reads an account of a railway accident from the Rocky Mountains, but the passenger without finding that "all went well until"—the thing happened. Not perhaps the most tragic history of these potted phrases is "the rash act." You will recall how Sir Walter Scott, broken with duns and wrote several long letters to his relatives, how he had spent every penny borrowed, and then how with the utmost deliberation he purchased poison, a revolver, a new razor and a loaf of bread, he locked up his family away for a holiday, went to his room and committed suicide—first strangled, sliced and shot himself. "No reason," runs the inevitable comment, "unbalanced mind." Or again, "There was as deliberate as the movement of the Rhone glacier.—London Chronicle.

Turkish Attar of Roses.

Turkish attar of roses is mainly produced in Bulgaria and is carried on in the fertile valleys on the southern slope of the Balkans. The industry is next to Bulgaria begins about the third week in May and lasts about a month. The second great seat of attar growing in Europe is the space between the Maritime Alps and the Apennines, in the extreme southeast of France. This is, in fact, the great scent farming district of Europe, and in addition to attar rope, the town of Grasse being the emporium of the district. Of course attar of roses is also produced in India, Persia and Asiatic Turkey under the climatic conditions favorable to it. The value of the supply is furnished by the European regions already noted. Three persons employed for cooking in Europe are: In Bulgaria the red damask rose and in the south of France the centifolia rose, a hybrid of the former, the hundred leaf rose, to which also belongs the well known cabbage rose.

A Dream With a Novel.

A rich lady dreamed that she went to heaven and there saw a mansion being built. "Whom is that to be?" asked the lady of the vaulted.

"For your gardener."

"But he lives in the tiniest cottage on earth and has such a humble position!"

He might live better if he did not give away so much to the struggling poor below."

Farther on she saw a tiny cottage being built. "And whom is that for?" she asked.

"That is for you."

Then I have lived in a mansion on earth. I would not know how to live in a cottage."

Whereupon she heard in reply were full of meaning. "The Master Builder is doing his best with the material that is being sent up."

Then she awoke, resolving to lay up treasure in heaven.

The Englishman's Morning Tub.

Almost from the beginning of the seventeenth century English princes and other babes were immunered three times in each four-and-twenty hours, and Prince of Wales who was submitted to this ordeal appears to have been a fine, hardy child, and Henry II., who died in 1502 at the age of sixteen. The abolition of the practice was strongly objected to upon sanitary grounds by Sir John Floyer, a celebrated physician, who died in 1734. "Immersion," he says, "would prevent many hereditary diseases," and "the English will return to it when physic has found out some clear proof that cold baths are both safe and useful." So our mornanean tub is the outcome of royal immersion.—London Mail.

False Teeth.

It has been found that false teeth were used by the people who lived in 1000 B. C. These false teeth were made of ivory and fastened to an ivory plate by means of a fine gold wire.

A Distinctive Home!

Isn't that what you want?

You can have it. No matter how much or how little you spend on its decorations. Come to us we will tell you how.

You will find our ideas practical as well as artistic.

John Cornelius

Painting, Graining.
ART DECORATING.
397 Front St

Chair Specials For Friday.

We have several half dozen lots of Chairs that we purpose clearing out at greatly reduced prices.

Good time now to have your upholstering and repairing done before the spring rush.

B. E. SILLS

J. G. Frost's Old Stand.
Furniture. UNDERTAKING.

Youth and Freshness

Is the feeling one has after taking a box or two of WATERS' RED IRON BLOOD PILLS.

None better as a TONIC and BUILDER.
25c box—5 boxes $1.00.

WATERS

New York Stock Quotations

FURNISHED BY

H. R. BEATTIE.

STOCK BROKER,
Phone 285. Belleville, Ont.
Private N. Y. and Chicago Wires.
Send for Daily Market Letter.

New York, March. 9

STOCK.	Op'g	Close
Atchison	92¾	93⅛
do. pref	104	103⅜
St. Paul	179½	181
St. P. C.	159½	161
Union Pac	134⅝	135
C.P.R.	147¾	148¾
Ont Sut	29½	29¾
R. I.	39¾	35⅛
Ill. C.	160	160
Sou. Ry	25⅝	25⅞
Nor. Pac	203⅜	204
B. & O	110¾	111
Erie	39½	39⅝
do. 1st	67⅝	68
do. 2nd	47⅝	48
Reading	99	98¾
C. G.	174	174
O. & W	55⅛	55⅜
Mo. Pac	97¾	97¾
W. C.	23⅜	24
L. & N	142¾	142¾
Man.	133⅜	133⅜
Nor.	84⅝	85⅜
Penn.	132⅜	132⅜
do. pref	46¾	46¾
Ont. & W.	46⅜	46⅜
C. G. W.	22⅜	23
Sou. Pac	63⅜	63⅜
D.S. Sil	36⅜	36⅜
do. pref	90	90⅜
Amal.	84⅜	84⅜
B. R. T.	66¾	66¾
Leather	14⅜	14⅜
A.C.P	81⅛	81⅛
Rubber	43⅜	43⅜
Steel	43⅜	43⅜
Tobacco	76	76

May wheat opened at $1.14½ closed at $1.13½
July wheat opened at 94½ closed at 93⅝
May corn opened at 48¾ closed at 48
July corn opened at 48¾ closed at 48¾
May pork opened at $12.65 closed at $12.52

THE HARDEST PAIN TO ENDURE

Is the pain of a tender corn, but experience proves that corns are extracted quickest by Putnam's Painless Corn Extractor, which acts in twenty-four hours and never fails. Don't burn or cause sores. The only painless cure is Putnam's. Use no other.

The real "stuff" in a man shows when he loses his job. One man is panic-stricken, and regales his friends with his misfortune. Another, through sheer self-respect, secures a better position before his last day in the old one comes around.

You must understand before you are understood.

March Shoe Sale.



We have just purchased a fine stock of *Spring Footwear* at a very *Low Rate* on the dollar, in Men's, Women's and Children's, and now offer you some great snaps.

OUR BARGAIN TABLES

are loaded. A splendid opportunity to save money.

Women's	$2.50 Shoes	$1.00
"	2.00 Shoes	1.00
Men's	4.00 Shoes	2.50
"	3.50 Shoes	2.00
Misses'	1.25 Shoes	1.00
"	1.00 Shoes	.75
Child's	1.00 Shoes	.75
"	.75 Shoes	.50

NOTICE OUR WINDOWS.

The **J. J. Haines**

SHOE HOUSES Belleville, Napanee and Trenton.

Your Tongue has two missions

TO TASTE AND TO TALK.

Let it taste one of our Fruit Scones before it talks—

What it says then will be our best advertisement.

Ed. F. Dickens.

—CATERER

" If You Get it at Stroud's it's Good."

ART VASES.

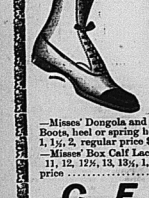
We are opening up a select lot of Fine Crystal and Colored Flower Vases, Tubes, Bowls, etc. Each one is different, exclusive and strictly correct—they are high priced goods of the finest quality. We want to sell them quickly and if you appreciate artistic flower receptacles—now is your opportunity.

Stroud's 40c teas are so Good They are a Treat and a Relish for Every Meal.

STROUD'S Opp. Anglo-American Hotel. Front Street.

Tea and China Store. 'Phone, 301.

Girls' Boots



Paying for them is the easy part.

—Misses' Dongola and Box Calf Laced or Buttoned Boots, heel or spring heel, sizes 11, 11½, 12, 12½, 13, 13½, 1, 1½, 2, regular price $1.25 and $1.35 Sale price.. $1.00

—Misses' Box Calf Laced Boots, spring heel, sizes 11, 11½, 12, 12½, 13, 13½, 1, 1½, 2, regular price $1.75. Sale price $1.25

C. E. SMITH.

234 FRONT STREET. " Alex Ray's Old Stand.'

INTELLIGENCER JOB OFFICE
FOR CHEAP AND ARTISTIC WORK

Daily Intelligencer.

TIMELY TOPICS.

Peterboro people are thinking of asking Carnegie for money to build a library. Don't do it, Dora; there is very your independence by begging from a galvinised Yankee who hates Britain and sneers at Canada.

Some of those dirty old snow piles on Front St. should be photographed. They'd make pretty pictures to show the old boys when they come home next summer.

It's some time now since we heard the explanation that Kuropatkin was "luring the Japs on," but he seems to be doing it to the King's taste.

It will be a few minutes yet before the snow has disappeared from most of our back yards, but this is none too early to remind our citizens that the gentle springtime is close at hand, and that as soon as possible householders should take the simple but effective sanitary precaution of cleaning up their yards and getting rid of whatever refuse that may remain. Old boxes, vegetable remains and in fact any kind of animal or vegetable garbage, should be carefully collected and removed. It is denying matter of this sort which breeds the germs of death. Furthermore, in addition to cleaning up the yard refuse, it is a wise precaution to expend a few cents in some cheap disinfectant with which to sprinkle the yard. Any druggist will supply such an article for a very small outlay.

WANT A RAILWAY DEPARTMENT.

Assistance Asked From Minister of Railways for McGill University.

Ottawa, March 10.—Sir Thomas Shaughnessy, Principal Peterson and Dean Bovey of McGill were here yesterday seeing the Minister of Railways with a view of getting assistance to establish a railway department in connection with McGill University. The delegation asked the Railway Department, as owner of the Intercolonial, to take charge of the Government, as a Government. The other principal railways of the Dominion have promised to contribute.

Sen's Trouble Killed Him.

St. Thomas, March 10.—George Hill, the aged father of J. B. Hill, the inselvent merchant, and who is awaiting trial on criminal charges, died at his residence on East Street yesterday afternoon. Deceased was 73 years of age, and came to this city from Michigan. Grief is supposed to have been caused from worry brought on by his son's trouble.

"Bobs" is Coming.

London, March 10.—The Canadian Associated Press has been assured that Lord Roberts is contemplating visiting Canada next fall.

AN EASY WAY

TO KEEP WELL.

It is easy to keep well if we would only observe each day a few simple rules of health.

The all important thing is to keep the stomach right, and to do this it is not necessary to diet or to follow a set rule or bill of fare. Such pampering simply makes a capricious appetite and a feeling that certain kinds of wholesome food must be avoided.

Nature Wonderful gives pretty good advice on this subject; he says: "I am 68 years old and have never had a sick headache and that's the same time my life has been largely an indoor one, but I early discovered that the way to keep healthy was to keep the stomach healthy, and by eating bran crackers or dieting of any sort; on the contrary I always eat what I want except cereals, but daily for the past eight years I have made it a practice to take one or two of Stuart's Dyspepsia Tablets after each meal and I attribute my robust health for a man at my age to the regular daily use of Stuart's Tablets.

My physician first advised me to use them because he said they were perfectly harmless and were not a secret patent medicine, but contained only the natural digestives, peppermint and diastase, and after using them a few weeks I have never failed to thank him for his advice.

I honestly believe the habit of taking Stuart's Dyspepsia Tablets after meals is a good health habit, because their use brings health to the sick and ailing and preserves health to the well and strong."

Men with more than fifty years of age need a safe digestive wfter meals to insure a perfect digestion, and to ward off disease. This is a secret, best known and most widely used in 28 Stuart's Dyspepsia Tablets.

They are found in every well regulated household from Maine to California and in Great Britain and Australia are rapidly pushing their way into popular favor.

All druggists sell Stuart's Dyspepsia Tablets, full sized packages at 50 cents, and for a weak stomach, a fifty cent package will often do fifty dollars' worth of good.

THE MARKETS.

Liverpool and Chicago Wheat Close Higher—Live Stock Markets—The Latest Quotations

Thursday Evening, March 9.

Liverpool wheat closed 1c higher; May 6d to 6d higher than yesterday and corn futures 3d higher.

At Chicago May wheat closed 3c higher than yesterday; May corn 1c higher and May oats unchanged.

FOREIGN MARKETS.

London, March 9.—Wheat on passage—Mixed, firm. Corn on passage—Quiet but steady.

Liverpool—Close—Wheat—Tone easy; May, 39c; July and August, 37f 6c. Flour—Winter patents, 27s 6d. Corn—Spot, American, firm; 39c.

LEADING WHEAT MARKETS.

	May.	July.
New York	1.13	98¼
Detroit	1.17½	96¼
Chicago	1.12½	94¼
Duluth	1.09¼	1.06¾
Minneapolis	1.09¼	1.06¾

TORONTO PRODUCE MARKET.

Grain—
Wheat, white, bush..... $1 08 to
Wheat, red, bush..... 1 02
Wheat, spring, bush..... 1 02
Wheat, goose, bush..... 0 95
Barley, bush..... 0 50
Oats, bush..... 0 47
Rye, bush..... 0 69
Peas, bush..... 0 70
Buckwheat, bush..... 0 50

LIVERPOOL GRAIN AND PRODUCE.

Liverpool, March 9.—Wheat—Spot, quiet; futures steady; March nominal; May, 6s 9½d; July, 6s 7½d.

Corn—Steady; American mixed, new, 4s 3½d; American mixed, old, 4s 11d; futures steady; March, 4s 2½d; May, 4s 4½d.

Flour—Winter patents, 27s 6d.

Hops—In London (Pacific coast), 2£ to 2£ 5s; Pacific coast, 1£ 15s to 2£; Californian, 1£ 15s to 2£; new crop, 1£ 10s to 1£ 15s; Oregon, 1£ 15s to 2£; state (late), common to extra, 1£ 10s to 2£; Pacific coast, common to extra, 1£ 15s to 2£; Californian, common to extra, 1£ 15s to 2£; Oregon, common to extra, 1£ 15s to 2£; Pacific coast, new crop, 1£ 10s to 1£ 15s; new crop, common to extra, 30s to 2£.

Beef—Extra India mess, steady, 86s 6d.

Pork—Prime mess, steady, 78s 6d.

Hams—Short cut, steady, 56s.

Bacon—Cumberland cut cut, 25s; long clear middles, light, 28s to 30s; long clear middles, heavy, 28s to 30s; short clear backs, quiet, 25s 6d; short clear backs, 25s.

Shoulders—Square, steady, 28s 6d.

Lard—American refined in pails steady, 36s 6d.

Cheese—American finest white firm, 55s; American finest colored firm, 55s.

Turpentine—Spirits steady, 35s 6d.

Rosin—Common, steady, 14s 6d.

NEW YORK BUTTER MARKET.

New York, Mar. 9.—Butter—Weak; receipts 5,000; street prices extra creamery, 25c to 25½c; official prices creamery, common to extra, 24c to 25c; state dairy, common to extra, 20 to 25c; state dairy, common to extra, 19c to 24c; western factory, common to extra, 18c to 22c; western factory, common to extra, 18c to 22c; western imitation creamery, common to extra, 20c to 23c.

Cheese—Firm, unchanged; receipts, 4661.

Eggs—Firm, unchanged; receipts, 7409.

CATTLE MARKETS.

Cables Unchanged—U. S. Markets Are Only Steady.

London, March 9.—Cattle are quoted at 10½c to 12c per lb.; refrigerator beef, 9c to 9½c per lb.; extreme top, 12c per lb.

TORONTO LIVE STOCK.

Receipts of live stock at the city cattle market were 1,200 cattle, 100 calves, 1,200 sheep and lambs, and about 300 hogs. Besides the large number of cattle on sale at Chicago cattle, 150 in number, consigned to Lennox & Halligan, that were being fed and watered in transit.

Trade was brisk in export cattle that were at all fit to ship. Some of the dealers had to go outside the city limits to get enough to fill their order, the bulk of which were picked up at Cooksville. Export cattle sold at $4.50 to $4.75 per cwt., the latter price for a few of good quality. Prices ranged from $4.00 to $4.50 per cwt.; bulls sold at $3.25 to $3.75 per cwt.; bulls sold at $3.25 to $3.75 per cwt.

There are altogether too many of the half fat cattle coming forward, and not enough of the good to choice grades. Prices for picked lots of cattle are firm enough, but the half fat class were lower in price than on Tuesday. In consequence we had a lot of many of the drovers lose money. Export bulls sold at $3.25 to $3.75; feeding steers, 1,100 to 1,200 lbs., sold at $3.75 to $4.00; steers, 1,000 to 1,100 lbs., sold at $3.50 to $3.75; steers, 900 to 900, at $3.25 to $3.50; stockers, 500 to 700 lbs. sold at $2.75 to $3.

There were not enough feeders to supply the demand, as the farmers are busy at the sugar and dealers that had to go without supply.

Dealers reported about 40 cows, all told, as the fresh arrivals on the city cattle market day. The quality was not good generally speaking, and prices ranged from $30 to $50 per head, with a few at $55 and $60.

About 1,200 sheep and lambs were on sale, which was a fairly good number. Prices ranged from $5.50 to $6.50 per cwt., for ewes and bucks. Only 2 calves out of the 100 brought the $6 per cwt., which is the highest price that could be called choice.

Only a few spring lambs were on sale, 346 being reported since Tuesday. Choice quality lambs are scarce.

Export ewes sold at $4.50 to $5.12½; export bucks, $4 to $4.25; export lambs, $6.50 to $6.75; culls of ewes and bucks, $3.50 to $4; culls of spring lambs, $5 to $5.50; yearlings, $6.50 to $7.

Hogs—Receipts, 1700 since Tuesday; best weights, $5.50 to $5.60; fats, $5.40 to $5.42½; lights, $5.25 to $5.40; sows, $4.50 to $4.75; stags, $3.75 to $3.75

Linked by Fate

BY CHARLES GARVICE

Author of "The Verdict of the Heart," "A Heritage of Hate," "Nell of Shorne Mills," "Paid For," "A Modern Juliet," Etc.

as free as you are now; that you will be his wife in name only. Ah, do you understand? You do not doubt his word, his promise?"

Her eyes left his face and wandering to the open doorway. He knew by the writhing of the white lips, the torture she was undergoing. The silence was so intense as to be an actual burden and pain. It was he who broke it.

"You decide?" he said, huskily.

"Why did he—send you? Why did he not come himself?" she asked almost insolently.

"Can you not understand and appreciate his feeling? He was desirous that you should be free to discuss it with me. He would not be the one to bias, persuade you. His instinct was a right, a noble one. He is a gentleman, you know," he wound up, bitterly.

"Yes, he was right—I suppose," she admitted, but with the faintest qualification.

"And you will decide?" said Fleming.

She wrung her hands. "Oh, I cannot!" she cried. "Give me—give me a little time to think—only an hour or two. I have never thought—it is so sudden, so unexpected. I feel as if it were not real—as if it were a dreadful nightmare."

Fleming rose and laid his hand on her trembling arm.

"Do you think I do not know what you are suffering?" he said in a low voice. "Ah, believe me, I do. Yes, take one hour. I will come back to you."

As he crept out of the hut Mannering, who was still standing gazing at the sea, heard, but would not turn his head.

"Well?" he said, hoarsely, his face still averted. Fleming took his arm and leaned on it.

"I have spoken to her. She is naturally much distressed—"

"I should think so!" commented Mannering, grimly.

"—But she is considering it. Poor girl, she saw, with the quickness of her sex, the necessity for action. But I think she would have been better pleased, less distressed, if you had gone to bear it."

"Why?" demanded Mannering, shortly.

Fleming shook his head. "I do not know. But I suppose it is that you were sacrificing yourself—at any rate as much as she was herself."

"Good Lord!" ejaculated Mannering. His drew his hand across his brow impatiently. "Then, Fleming, though I can see your side of the case—the gravity of the situation for her—I've still a feeling that this—this proposal is unfair to you. After I've been thinking, and I've got a proposal. The weather is still fine, I could knock a raft together, and she and you could venture to sea on it. You could get out on the 14th and might make one of the larger islands—I'm at least sure inhabited one. What do you say?"

"How long would it take to make the raft?" asked Fleming.

"A couple of days. I could rig up a sail. It is not a long voyage, you consent?"

"Yes," gasped Fleming, calmly. "The risk is terrible—for her; there is none for me. Death is my share. I do not fear—I think God!"—he added, devoutly. "But for her—"

"She may prefer the risk, death itself, to—to your plan," said Mannering, bruskly. "Well, I'll begin. I'll ask her."

He strode away before Fleming could stay him, and, without pausing, as if he were afraid to hesitate, reached Nina's hut.

CHAPTER IV.

She heard the knock.

She started, said to herself with a start; for she thought the hour had passed and that it was Fleming returned for her answer, the decision which she had not yet arrived at. If she had been a week, a month, would she have been able to decide?

She sprang to her feet as Mannering entered, then sank down again, her eyes fixed on his face with, as it seemed to him, physical fear—as if the thought he set his teeth and frowned; that a woman should be inspired by fear at the sight of him.

"I have just left Mr. Fleming," he said, and his voice, by reason of the emotions conflicting within him, sounded harsh and almost forbidding. "He has told you—what he came to tell you. I want you to know that it is his proposal, Miss—mine, Miss Nina."

Her lips framed an assent, and he went on constrainedly.

"While he was with you I have been thinking, and I have got an idea—a proposal that may avert the sacrifice you have determined to make."

She looked up quickly and drew a breath of relief.

"It is this," he said, using almost the exact words he had used to Fleming. "The weather is fine, the wind is set, and I think for some time, from the island, I can make a raft with a sail. It could be provisioned for some time, and you and he might escape—might reach one of the larger islands—an inhabited one. Is it a risk, a great risk," but—but I fancy you would prefer it to—to his proposal."

Her eyes were fixed on him with breathless attention, and before he had finished speaking, then they dropped.

"Does—does Mr. Fleming consent?" she asked in a low voice. "The risk is his as well as mine. I have no right to let him take it."

"He consents," he said.

She raised her eyes again.

"And you—you would be left here alone? Alone!" She tried to repress the shudder that swept over her at the idea.

"That is all right," he responded. "And the provisions—you would be left without sufficient food—"

"I shall not starve," he said, quietly. "There are plenty of birds, other things. I will keep—live. There is the fishing—Oh, I shall do well enough!"

"You—you wish it?" she asked, almost inaudibly, her eyes hidden from him by their long lashes.

"I don't know!" he said almost roughly, for his nerves were on edge, his pity for her making a kind of sadness in his tone. "I think you—anything would be better than—the thing you have to do. But you must think I don't realize it? You know nothing of me. You cannot commit yourself to the keeping of a man who, for all you know, may be the greatest villain unhanged, a traitor to the wife, on compulsion to, against your desire and will. I am a gentleman, you do not care. Oh, I know how it must seem to you—how you must think of it! My life is in your hands. I can decide, but I fancy that you will consider it a better part for me to—to—"

For one moment she looked him full in the face, then down again. Question: But you, you, too, realize that you would be chained to one for whom you do not care, must live with her, for your own sake, to go?"

His eyes were averted, and he did not see the interrogation in hers; his face was pale, haggard, drawn with the strain on nerve and brain; and it is little wonder that she read an affirmative in her question.

"I will go," she said almost inaudibly.

Mannering made a slight gesture with his hand.

"I thought you would," he said—he asked in a low voice. "Then I will go. I think you are right."

He went to their hut, to which Fleming had retired.

"She has decided," he said, curtly. "She will go."

Fleming had been sitting with his head bowed in his hands. He lifted them, fell and looked steadily at Mannering.

"Very well," he said, resignedly. "But you must be quick, Mannering," he added, significantly.

Mannering nodded, took up an axe and went straight to the pine wood. He worked like a man possessed, and the trees fell before the strokes of his axe with a dull thudding which reached Nina where she sat listening. He worked until nearly nightfall, then he remembered that she wanted something. He took it up over his shoulder and went to her. She was cooking the evening meal over a fire of sticks, and turned when he stood at the door and said.

"Do you think you could rend that?" said, Miss Nina? I could manage it, but I should be a long while about it, and time is short."

"Yes," she replied. "I have one of the ship's needles and can do it. Supper is nearly ready."

"All right," he said. "You and Fleming go on; don't wait. I want to work while there's light."

He went back to the wood, dragged one of the felled pines to the beach, and got the ends behind two rocks, then strung a rope round the middle of the log, using it as a winch, hauled down its fellows.

It was dark when he had got the last of that felling done, and he was so giddy with exhaustion that he had to sit down and rest. But Nina's sweet, clear voice called to him, and he got up, and—astounding—a cheerfulness—he even tried to hum—went towards the men's hut with the three took their meals.

She had persuaded Fleming to take a little food, but she had not touched her's; and as she put Mannering's before him, she avoided looking at him and went to the sail.

He was almost too tired to eat, but he forced himself to do so, his eyes fixed on his plate. But presently his looked at her, rose and went out.

"Put this on your finger," he said, when he came back, dropping a sailmaker's thimble on her lap. "Your hand will be rubbed. It is fortunate I remembered it."

"Thank you," she said, simply.

Fleming, from where he lay beside the fire which they made every night, watched them with sad intentness.

"You forget me, my friend," he interjected, after a few minutes, then Mannering said:

"Has she said anything? Is she frightened? On a raft in the open sea! It is enough to alarm the bravest!"

"No, she has said not one word," replied Fleming.

"I don't think she knows what fear means," said Mannering with somewhat like a groan. "And yet she must realize the danger; she is so quick, so intelligent—"

"She is the most intelligent and acute girl I have ever known," said Fleming. "I think you give me your hand, Mannering."

He was so weak that Mannering, almost carried him to their bed. Mannering would have lain awake that night, brooding over the situation, but the next day's Herculean toil loomed before him and he forced himself to sleep.

But Nina did not sleep. She went near Fleming's prostrate form, Mannering's words, in endless repetition, and by the expression of his face, his quick, short gestures. Rather than marry him she was going to leave him alone on this desolate island. She did not think of her own peril, on a raft on the open sea, with a dying man, but of the terrible solitude of the man who had saved her life, who had worked like a slave for her comfort. Innumerable little acts, almost the big ones, occurred to her, against which, small as they were, his fight in his behalf was diminished.

The thought left in our little beds, our small acts of consideration, which weigh with women, had left a stamp upon her character which, the finding of a chair, the proffered hand to help her down, the look in the eye that counts with them. Heroic self-sacrifice was natural to her, but, if you want to win a woman's heart, screen her from the sun, keep her feet dry, and you will be safe.

The girl lay and thought of the strained and terrible life of these two seas and consideration which Mannering had shown, on her behalf and she was so busy with the memory of these things she had not time in which to think of her own coming peril.

Then, how eager he must be to avoid marrying her, seeing that he was going up in the air at the idea of setting sail on a raft for an unknown destination.

The reflection stung her and made her face burn.

Mannering was up with the dawn—and really, it was almost worth-the-while-getting-up to see the dawn or a day on that lovely island!—but early as it was, Nina had risen and was kneeling before the door of the men's hut.

"I have got your breakfast," she said, simply. "How is Mr. Fleming?"

The pearly light fell like a benediction on her lovely face and was reflected in the calm of her violet eyes, and something stirred in Mannering's heart like a pang. He frowned. This girl—he soon he would not see her in the light.

"He was asleep—at least, I think so; he is very weak," he said, as he took the slice of bread and the tin of tea.

"I am afraid he is very ill," she said, sadly. "I will go to him. You are sailing soon?"

"Yes," he said, trying to speak in a casual way. "I have nearly finished. I hope to have made the raft by to-night. Don't worry about the sail. I can trim it when I get out."

"It will be done before that," she said, very slowly and quietly.

He went off and resumed his work. The day grew hot and he was tired and was reluctantly thinking of going to the spring for a drink of water when Nina came towards him with a mug of lime-water. He drank it thankfully and, with an unconscious admiration of her grace, scarcely touched when he stood at the door and said.

"Do you think you could rend that?" said, Miss Nina? I could manage it, but I should be a long while about it, and time is short."

"Yes," she replied. "I have one of the ship's needles and can do it. Supper is nearly ready."

"All right," he said. "You and Fleming go on; don't wait. I want to work while there's light."

He went back to the wood, dragged one of the felled pines to the beach, and got the ends behind two rocks, then strung a rope round the middle of the log, using it as a winch, hauled down its fellows.

It was dark when he had got the last of that felling done, and he was so giddy with exhaustion that he had to sit down and rest. But Nina's sweet, clear voice called to him, and he got up, and—astounding—a cheerfulness—he even tried to hum—went towards the men's hut with the three took their meals.

She had persuaded Fleming to take a little food, but she had not touched hers; and as she put Mannering's before him, she avoided looking at him and went to the sail.

He was almost too tired to eat, but he forced himself to do so, his eyes fixed on his plate. But presently he looked at her, rose and went out.

"Put this on your finger," he said, when he came back, dropping a sailmaker's thimble on her lap. "Your hand will be rubbed. It is fortunate I remembered it."

"Thank you," she said, simply.

Fleming, from where he lay beside the fire which they made every night, watched them with sad intentness.

"You forget me, my friend," he interjected, after a few minutes, then Mannering said:

"Has she said anything? Is she frightened? On a raft in the open sea! It is enough to alarm the bravest!"

"No, she has said not one word," replied Fleming.

"I don't think she knows what fear means," said Mannering with something like a groan. "And yet she must realize the danger; she is so quick, so intelligent—"

"She is the most intelligent and acute girl I have ever known," said Fleming. "I think you give me your hand, Mannering."

He was so weak that Mannering, almost carried him to their bed. Mannering would have lain awake that night, brooding over the situation, but the next day's Herculean toil loomed before him and he forced himself to sleep.

But Nina did not sleep. She went near Fleming's prostrate form, Mannering's words, in endless repetition, and by the expression of his face, his quick, short gestures. Rather than marry him she was going to leave him alone on this desolate island. She did not think of her own peril, on a raft on the open sea, with a dying man, but of the terrible solitude of the man who had saved her life, who had worked like a slave for her comfort. Innumerable little acts, almost the big ones, occurred to her, against which, small as they were, his fight in his behalf was diminished



FROM THE COVER DESIGN OF THE MARCH METROPOLITAN.

THE LATEST NOVELS, FREE

The METROPOLITAN MAGAZINE'S Great Special Offer to Readers of this Paper. A Rare Chance for Novel-Readers.

Everybody likes to read a good novel. Here is a chance for them to get the very latest, best, and most popular novels, free. They are bound in cloth, and are the regular editions sold in the bookstores for $1.50 per copy.

By the serious reports of the booksellers throughout the country, the six best-selling books to-day are:

1.—THE MASQUERADER, by Mrs. Thurston. This story has created more interest and more discussion than any other novel for a long while.

2.—THE PROSPECTOR, by Ralph Connor, the author of "The Man from Glengarry," "Black Rock," and "The Sky-Pilot."

3.—BEVERLY OF GRAUSTARK by George B. McCutcheon, author of "Graustark." It is a fascinating story, full of incident and romantic interest.

4.—THE SEAWOLF, by Jack London, author of "The Call of the Wild."

5.—THE PRODIGAL SON, the newest and strongest of Hall Caine's novels.

6.—GOD'S GOOD MAN, by Marie Corelli. An absorbing novel in which Miss Corelli discusses some vital problems of the day.

Our SPECIAL OFFER Is as Follows:

To any person who will send us two yearly subscriptions for the Metropolitan Magazine, we will send, free of all charge, any one of the popular novels mentioned above.

Every reader ought to find in this list something to suit his taste. The subscriptions must be accompanied by the regular subscription price of $1.80 each. Send us two subscriptions, your own subscription and that of a friend (or those of two friends), with $3.60 (the regular sum of the two subscriptions alone) and you will receive, free of all charges, one of the novels advertised above. The publishers' price on these books is $1.50 each.

Please note that our friends should be careful to request the books when ordering subscriptions.

Cut Out This Coupon in Ordering and send it to us with $3.60.

THE METROPOLITAN MAGAZINE, 3 W. 29th St., New York City.

I accept your special offer and send you $3.60 herewith. Please send one subscription for 12 months, to the following address:

SUBSCRIPTION NO 1

Name .....

Town ..... Street No. ..... State .....

SUBSCRIPTION NO 2

Name .....

Street No. .....

Town ..... State .....

Please also send Back No. ..... to

Name .....

Town ..... Street No. ..... State .....

Begin Your Subscription with the

Great March Number

(NOW READY.)

Contains 20 Prominent Features. A cover designed by Edward Penfield, 100 illustrations (some of them in color), six short stories, and 128 pages. One of the features of the number is

PRESIDENT ROOSEVELT

from the stand point of a Southern Democrat, By THOMAS NELSON PAGE.

A typical Southerner writes this article about the President. It is a critical and dignified estimate of the President. The whole paper is very clarifying and will help to a better understanding of the changing attitude of the South toward Mr. Roosevelt.

....OUR VITAL ARTICLES ARE....

(1) The Financial Centre of the World BY BURTON J. HENDRICK, ILLUSTRATED BY JULES GUERIN.

(2) Richard Wagner's Greatest Romance.

An account (illustrated in colors) of Wagner's love-story. The woman whom he really loved, and who inspired him to write his greatest music-drama. By James Huneker.

(3) A New "Uncle Remus" Story BY JOEL CHANDLER HARRIS, ILLUSTRATED BY A. B. FROST.

AND SIXTEEN OTHER FEATURES.

At all News-stands, 15 cents per copy.

HIGH ALTITUDES.

Effect on People Who Are Used to Live at Sea Level.

"It is dangerous for me to go to bed." That announcement by a stylishly dressed woman at the desk of the Albany hotel office startled William Maher, one of the proprietors, who was standing at the counter.

"What is the trouble?" asked Mr. Maher when he recovered his voice.

"The room is filled with electricity," replied the woman. "If I walk across the floor and touch my face with my hand there is a snap, and if I touch the iron bed I get a shock. Why, kind sir, it's awful! Everything I touch snaps! You might think I was some electrical freak and belonged with the sensational show. But I am not. Honest, I never knew before that my system was electrified."

"Where is your home?" asked Mr. Maher.

"San Francisco," replied the woman. "I thought you were from the sea level," said Mr. Maher. "You have nothing to fear. The room is not charged with electricity. There is nothing wrong with the telephone or electric lights of the city, and, madam, that you are not acclimated in Denver. The air here is extremely dry and is therefore charged with electricity, so that you in touching iron feel a slight shock, and you get a slight shock if you even walk across the carpet and then touch anything with your hand or shake hands with anybody. You'll get over it in a few days."

The woman went away mystified, satisfied, and Mr. Maher said:

"That's a common complaint in every hotel in town. Those of us who live here now and then feel an electric shock by touching a conductor or when we shake hands, except if we touch our faces or shake hands, but we are not as subjective to electrical influences as those who come from sea level or from places where the air is moist. These people, of course, are not to blame for it, and it is a new experience for them they invariably believe that the lightning is striking them when they are crossed and that they are in danger of electrocution.

"The last one in the Albany hotel last week who was startled because when she began to comb the hair of her head sparks appeared was a man up her arms. She thought that somebody had been playing a joke on her dog, but the man insisted until I explained to her the cause."—Denver Republican.

A Blacksmith Wood Carver.

John McClellen of Mount Airy, Md., is to some extent a blacksmith, but he has shown himself to be an expert wood carver. With the long quiet evenings before him he conceived the idea of whittling a seven foot block walnut log with a pencilette. Four years he spent at the amusement, often getting up at 4 o'clock in the morning at the log. He put a little time at meals and in the evening. Recently he went to Baltimore and brought the result along in a glass case, and it is now on exhibition there. It is the romantic story of a farm wagon complete in every detail, together with a chain and other things. It is perfect in every way, not a pin missing, not a part wanting and all in one piece, nothing added or pieced in in any way. It is a wonderful bit of patience and skill. Mr. McClellen used up over $25 worth of pencils on the log, once bought a five dollar one with tempered blades and found it snapped up as easily as the others.—Blacksmith and Wheelwright.

A Great Cantalever Bridge.

A cantalever bridge under construction across the Lower Fraser at Quebec will contain a longer span than any bridge yet erected. The bridge consists of two approach spans of 210 feet each, two shore arms, each 500 feet in length, and a great central span 1,800 feet in length. The total length of the bridge is 4,220 feet, and although in extreme dimensions it does not compare with the Firth of Forth bridge, which is about one mile in total length, it will be the second having the longest clear east span in the world by ninety feet, the two cantilevers of the Forth bridge being each 1,710 feet in length. The total width of the floor is 80 feet, and provision is made for a double track railway, two roadways for vehicles and two sidewalks. In a cantilever of this magnitude the dead load members are a necessarity of huge proportions, the main posts, for instance, being 225 feet in length and each weighing 750 tons.

The Life Line in Europe.

Of European nations the Norwegian and Swedish are the longest lived and the Spaniards the shortest lived. According to a fragmentary statistical return recently issued, the average duration of life in Norway and Sweden is now found to be 50 years; England, 45 years 3 months; Belgium, 44 years 11 months; Switzerland, 44 years 4 months; France, 44 years 6 months; Austria, 39 years 8 months; Prussia and Italy, 39 years; Bavaria, 36 years; Spain, 32 years 4 months.

New Kind of Water Pipes.

During the past year wooden pipes wound with wire have come into use by mill owners and mining engineers in western Canada. It is said that this style of pipe is superior to iron pipe since it weighs much less, costs only half as much and is less liable to burst in freezing weather. When used in place of flumes it saves water and needs little repairing.

JAPAN'S SPY SYSTEM.

Queer Story of Some St. Petersburg Tea Merchants.

A good deal has been heard from time to time of the extent to which the Japanese pushed their spy system, both in Manchuria and Russia, before the war. The accuracy of the following story is guaranteed by the London Newsky prospect. Shops of this kind simply swarm in the Russian capital, but all the same the Japanese prospered exceedingly.

In view of the big business he anticipated at the Easter festivities during the following spring the tea merchant was one of his fellow country men as assistants. These were all extremely agreeable, tactful young fellows, who quickly ingratiated themselves with the aristocratic clientele of the shop.

But despite the prosperity of their business the Japanese did not seem happy. Their employer was noticed, and at last they confessed their secret. They did not in the least mind leaving their country, they declared, but Russia. What they did not like was to remain foreigners on the soil of their adopted country. They wished, as they said, was to become naturalized Russians and to be admitted into the Orthodox church.

The idea appealed to the aristocratic instincts of the tea dealer, and in due course they were admitted into the Orthodox church and made Russian citizens.

Shortly after this the five new Russians wanted to get married and found families. Once more their customers interested themselves in their behalf. Brides were found in the shape of pretty young Russian girls, dowries provided by subscription and the marriage ceremony duly performed. Time went on, children were born, and everything in the various menages seemed to be progressing well and one suddenly the war broke out. Two days later the Russian-Japanese tea men had disappeared, leaving their wives and families behind them in St. Petersburg. St. Petersburg society was thunderstruck, but consoled itself by finding out that it had unfortunately imparted to the tea men went to Tokyo in the pay of the Japanese government, where they became, it was said, while the heroes of the story, all captains or higher officers in the Japanese army, went back to their respective regiments.—London News.

Pierre Loti's Oddities.

Pierre Loti, whose adaptation of "Ching Lan" is a highly dramatic novelty in Paris, is nothing if not versatile. Naval officer, poet and novelist, he is also a man of many roles. Ordinarily he is the most unapproachable of men, makes little response to city and generally plays the hermit. Then, after a long interval, once every year, he suddenly becomes overgracious, a grand fete, and the residence of the recluse is invaded by hundreds of visitors. One of the famous entertainments was that which he gave last year, when a new Japanese garden, which he had built was inaugurated by a grand party, which all the guests were requested to attend in Japanese costume. All the servants, host and hostess were likewise garbed in Chinese or Japanese costume. Supper, at which sharks' fins, swallows' nests and other Chinese delicacies were consumed.

Bog Slides in Ireland.

Compared with some of the bog slides which have taken place in Ireland the recent disaster in County Roscommon may be regarded as of trifling importance. In it a bog of a mile and a quarter of a mile broad occurred at Castlegarde and buried three houses containing seven persons. A similar disaster took place at Addergoole, in Galway, thirty-five years ago. Fresh in Irish memory also is the bog slide of eight years ago. Between 1 and 3 o'clock one black night a portion of the bog of the Knockmageeha bog, overlooking the Owenacre valley, near Ballycastle, gave way and liberated a vast flood of peat and water. The flood rushed along with startling rapidity, swept away the residence of Mr. Cornelius Donnelly, Lord Kenmare's quarry steward, and Donnelly, his wife and six children perished.—Westminster Gazette.

A Transformation.

An American man-of-war's man, ashore at Gravesend, near London, awoke the other morning to find himself attired in the uniform of a British soldier. In some manner he wandered out into the street than a picket stopped him and ordered him to button up his tunic or he would be taken to barracks. He sought refuge in a police station, where it was discovered that a deserter had changed clothes with him while he slept.

His Own Voice at His Burial.

Herr Ivan Gobby of Teschin, in Austrian Silesia, sang a hymn at his own burial the other day. He had intoned the hymn during his last illness shortly before his death and directed that it should be reproduced at his funeral by means of a phonograph buried with his heirs, who under the terms of Herr Gobby's will had to sacrifice $500 of his estate to a charity if they failed to comply with his wish.

Pittsea Million Candlepower.

St. Catherine's lighthouse, Isle of Wight, has just been fitted with a flashlight which is estimated to be equal to 15,000,000 candlepower, and nights when the atmosphere is favorable its beam probably is visible from the French coast. The new light is immensely more powerful than the old one, which was of about 3,000,000 candlepower.—London Globe.

GREAT MEMORY FEATS

$90,000,000 COMBINATIONS AS FIGURED BY CHESSMASTERS.

Expert Chess Players Do Not Require to See the Board—One Recently Engaged Seventy-Five Opponents at the Same Time—What Marshall Did in Chess and Pillsbury in Whist, Chess and Checkers.

Imagine being pitted against a mind that can visualize the portent of 32 pieces of ivory on as many squares, and every possible variation therefrom, and, building one picture upon another, can foretell not only the end of the game, but the exact number of moves required to bring it about, and, as Marshall did in London, proceed to accomplish it in spite of all an ordinary player and his pieces can do to prevent. Just what this means may be realized in view of the computation that there are 318,979,564,000 ways of playing the first four moves on each side of the board. Yet, during the Cambridge Springs tournament I saw Pillsbury take a hand in a game at whist, and at the same time play two games of chess and two games of checkers without looking at any one of the four boards. Mr. Pillsbury sat at the whist table, with his back to the chess and checker boards, and the moves of the players there were called out to him, and, without interrupting the whist game a moment, he would call the name of his own piece, which he wished moved in reply, specifying on which of the 64 squares it was to be placed. In this way he won the chess and checker games, and played to win the game of whist

Pillsbury performs these blindfolded plays seemingly with comparative ease. He has played against as many as 22 opponents at one time, but on that occasion, without seeing a single board, he won 12, drew seven and lost three games. Seated with his back to the other players, and comparatively remote from the latter, he is apparently able to visualize and to remember 22 different positions in each of the games which are being changed about in an indefinite manner by the players. The moves of these boards are all on the chess player's mind, and he keeps account of them by his own game, calling nothing for his neighbors' difficulties, but only for the move in every one of the main at the end of the room, whose game may begin, which is completed in once only in 22 times. There is seldom any question on the part of players in recalling the picture presented on any given board. The moves are made by the player thereon, and the message or warning comes from the master with a request for the move on the board in question. Sometimes the record for blindfold play was made by Harry N. Pillsbury in Boston. In Chicago in 1900 Pillsbury played 16 simultaneous blindfolded games in 5 hours and 55 minutes, winning 12, drawing 3 and losing 1.

Of course, Mr. Pillsbury has a system for memorizing the various games. By practice, he is able to fix the position on each board. So he resolves the various boards into mental pictures. In the game circuit, he would probably group boards 1, 4, 7, 10, 13, 16, 19 and 22. Each 12 would comprise the second group. Thus he would need but seven steps to memorize the twelve boards. If the standard, or what are considered the best replies were given to those openings, he would probably begin each encounter by calling for every fifth move into each game. After that he would probably begin to substitute the groups, or, if a player tried a special variation, he would be dividuals. Such a variation is not in a class by itself. Thus, eccentricity of play at any board would probably account for the blindfold master. Rather does he welcome it, since it gives him particular board a character of its own, causing it to stand out from the others. As a rule, each of the boards takes on a character of its own, and then he is compelled to depend upon memory pure and simple, but that is so marvelously developed that it is almost a instance of its far-reaching power, if any portion of a rack of cards is called off to him he can successfully call the names of the remaining cards.

All of the masters indulge in blindfold play, but none has equalled the big feats of Pillsbury, known as the multaneous chess is, however, a very popular amusement at the masters. It is, as in blindfold chess, one man plays many opponents, but with all the board in sight. O. S. Harmston of Berlin recently engaged 15 players at the same time in Berlin. Pillsbury has engaged as high as 50. The strain on the brain is not so great as in blindfold chess, and the master, walking briskly from board to board, frequently is able to engage them one after another, with comparatively little effort. Such a highly specialized mind is necessary for a successful performance of this character, and concentrated on one board displays the most precise strength, for not only does the master's move but his opponent will make. It comes very near to mind reading.

Marshall's all but the brilliance demanded by the one school and all the logical precision by the other, the mainstay of the other. And as he is then 27 years old, his vigor and strength rather than decline, that is, unless he inadvertently overestimates himself. By the way, seems to have been the ultimate fate of most of the great chess players of the past. The emoluments of the game are not large enough to make it the means always to be enjoyed, even by a champion, and this fact, with the latter, thousands of devotees play chess by correspondence, and there is a game now going on between a man in Canada, Ohio, and another in Warsaw, Russia, that will take several years to complete, each moves being sent by postal card from one player to the other. Cable matches are of frequent occurrence, and many persons will remember the international game that took place some years ago between a team made up of members of the House of Commons, and a team of the same number of members of the House of Lords, the game being conducted across the Atlantic and a reply received in 40 seconds. And now that wireless telegraphy has become a feature of ocean communication, there are few days when some big liner is not exchanging a series of moves with a distant ship. In fact, it is to be doubted if the sad fate of some of the masters has been any detriment to the game of intellect.

THIS GIANT EATS WELL.

One Day's Meals Would Keep an Ordinary Family for a Week.

The London Daily Express publishes the following: Londoners will shortly be able to realize the feelings of the Lilliputians when Gulliver appeared among them, for a Strobridgnagian person, before whose size all other human giants dwindle into insignificance, is to appear at the Hippodrome.

The modern Gulliver's name is Machnow, and he was born in Durnow, Russia, 23 years ago. His actual dimensions are nine feet two and one-half inches from head to foot. His weight is 27 stone.

Machnow wears the largest hats ever made for a human head. His frock coat cuts into sufficient material to make five average-sized coats. His boots are so large that they cost eight guineas a pair, and he also has to have his boots have to be specially woven for him, would, if unsewed, make a sail large for an average cutter.

On the forefinger of his right hand Machnow wears a great gold ring, which weighs half a pound, and would make a respectable collar for a fox terrier.

The following is his food for one day:

Breakfast, 9 a.m.—One to two qts. of milk, 4 lbs. of bread, 2 lbs. of sausage, six to eight small loaves and butter.

Luncheon, 12 midday—Two to three pounds of meat, fowl, fish, vegetables, sauces, three lbs. of pastry and two to four quarts of beer.

Supper, 5 p.m.—Ten to fifteen eggs, with bread and butter and one quart of tea.

Concentrating Britain's Naval Forces.

"With Sir John Fisher at the Admiralty a new era in Great Britain's naval policy has begun, which is likely to be as far-reaching in its results as the military reorganization of Lord Haldane of a generation ago. The spirit is, however, entirely different. Sir Arthur Lee proposed towards the realization of our Imperial ideal. The disappearance of the warships from foreign waters will not move Colonials to agonized despair, as the disappearance of the British coat did, because they know that it is a necessary measure; that it is in harmony with Nelson's main principle of naval defence; that it is carried out with due regard to the safety of the Empire as a whole. The first colony to appreciate the effect of the new policy is Canada, for already the North Atlantic squadron has been strengthened. This was inevitable owing to the growth of the German fleet. The increased mobility conferred on the navy by modern science, and the necessity for concentration in the western hemisphere is best attained, not by the present system of a certain number in the North Atlantic, but by powerful squadrons in the home waters. Not that the flag is to disappear from Colonial waters, for these will be visited by flying squadrons of battleships and cruisers. But, seeing that the centre of political gravity is in Europe, the policy of maintaining distant foreign stations is a false one. It is well to say, concentration, not dispersion, of our naval resources is to be the order of the day.—Broad Arrow.

Retirement of Sir Evelyn Wood.

The close of the year saw the retirement from the southern command of Field Marshal Sir Evelyn Wood, V. C., says The London Times. Like Sir Garnet Wolseley, Sir Evelyn Wood began his career in the navy, entering that service in 1832. While still a lad, he served in the Crimea, and at the unsuccessful assault on the Redan on June 18, 1855, while carrying one of the scaling ladders, he was severely wounded. He was also mentioned with praise by Lord Raglan in his despatches, and received the Crimean medal with two clasps, the fifth class of the Order of the Medjidieh and the Turkish medal, and was also made a Knight of the Legion of Honor. In 1855 Wood joined the army as a cornet in the 12th Light Dragoons, and after seven years more he was promoted to be captain in the famous "Death or Glory Boys." In the Indian mutiny Wood was awarded the Victoria Cross for having, during the action at Sindwaha, displayed very much gallantry, and routed almost single-handed a body of rebel cavalry, also for having subsequently, near Sindhora, gallantly charged and captured a band of robbers, who were carrying him off to the jungle, where they intended to murder him.

A Strange Guide.

During the recent fog a military man, advanced in years, found his way over London by instrumental vapor. Bumping against a stranger, he explained that he wished to get to Victoria.

"I know it quite well," said the stranger. "Just take your left hand."

It was some distance, but the guide never hesitated for a moment in the whole route.

"This is your door," he said at last, as a house loomed dimly before them.

"Bless my soul," said the old gentleman, "the last time I was here both my eyes were open."

"Then you must have been a fool," said the stranger.—Tit-Bits.

"I know every stick and stone in this part of London," said the stranger, "for I am blind."—London Chronicle.

Thoughtful of Hubby All the While.

Mr. Newlywed: "What did you do with that thirty dollars I gave you yesterday?"

Mrs. Newlywed: "Why, I spent part of it for a birthday present for you, and the rest I put into this hat. Isn't it a beauty for only twenty-nine ninety-five, dear?"

NOBLE SIX HUNDRED.

Charge of the Light Brigade—Story of Survivor Who Is Still in Sound Health, But Short of Work.

Heads, But Short of Work.

"Cannon to right of them,
Cannon to left of them,
Cannon behind them
Volleyed and thundered;
Stormed at with shot and shell,
While horse and hero fell,
They that had fought so well
Came through the jaws of death
Back from the mouth of hell,
All that was left of them,
Left of six hundred.

When can their glory fade?
O, the wild charge they made!
All the world wonder.
Honor the charge they made!
Honor the Light Brigade,
Noble six hundred!"

—Tennyson.

Charge of the Light Brigade.

"Forget it?" said Veteran William McCormack, when asked by The Boston Herald the other day if the memory of the charge at Balaklava would ever grow dim. "Forget it?" he said, "why, the incidents of that 25 minutes' ride are engraved in my mind deeply as they ever will be effaced. I am getting to be a man old in years—I am now in charge of a post—but my memory is as clear as that of a man in his prime.

"Yes, I am poor, very poor indeed, but I am without a home. It seems that I've got any sturdy jobs now. I have done a little lecturing on my experiences, but I've been all over the world. I was in the service of the Queen for 21 years, serving in India and a short while in the home service.

"No, I have no pension. It was 20 years ago that I took the discharge from the army, and I joined the 5th Royal Hussars—the light cavalry, you know. I took from the army advance and signed off my rights under the Pension Act.

"Now my wife is gone, I am all alone, and I have no claim on the British government.

"I was born near Glasgow, and I was only a youngster when my folks came to this country. I went back to Scotland when I was 18 and joined the 5th Royal Hussars—the light cavalry, you know. I was in the midst of the battles of the Crimea, Sebastopol and the Danube.

"Now my wife is gone, I am all alone, and I have no claim on the British government.

"I was born near Glasgow, and I was only a youngster when my folks came to this country. I went back to Scotland when I was 18 and joined the 5th Royal Hussars—the light cavalry, you know. I was in the midst of the battles of the Crimea, Sebastopol and the Danube.

"No one knows how we were watching the battle—disengaged, as it were, waiting for orders. Most of us thought we could see the guns of the Russians at the end of the valley.

"Lord Cardigan was in command on us, when Nolan came with the order to charge the guns. 'There must be a mistake,' said Cardigan. 'A hundred thousand men are up through that awful crossfire and get back alive.'

"Nolan replied that he had delivered the word to the leader to blow the cavalry charge. Then Lord Cardigan understood that it was a sacrifice. In big battles they sometimes sacrifice the best men—the way they do a knight or a pawn at chess—and when Cardigan realized that his light horse were to be sent to certain death he took his fate like a man. It was the order at Balaklava two months before. 'The last of the Cardigans,' said the men as we rode down the valley.

"And now we know it was all a bad mistake. But the man who brought the order was one of the first to receive the bullets, and the gallant, dashing young lad, Nolan hanging by his stirrup straps—dead.

"'My God! but it was awful! Six hundred men and horses. Like Sir Galahad I was left to shield me. There were but a few left to shield us. There were a thousand shots fired as we rushed up to the battery. Things happened so fast that I couldn't keep track of. Horses fell, men fell, and lay dead on the ground in front and behind us. Then we came to the cannon. We blown from his horse and the horse would plunge madly into the ranks, would be trodden into atoms and the rider would be thrown 60 feet away. Those in the rear would trample the bodies of those who had fallen in the front, but in their mad rush they went on—and spiked the guns of the battery.

"Then came the order to retreat. Back through that awful crossfire from the hills—back through the valley with a rain of bullets—back over fell on a battlefield. And we went back. The remnant of the corps, 195 in all, and we had lost a man for every 15 feet of the charge.

"Me? I have a piece of shell in my left leg, but I think it is very strong, though, my boy, that the Lord and Lord Cardigan, as they ride through the charge of the Light Brigade at Balaklava and the guns belching fire at them, are good for me to find work now.

"Work? Yes, I'll find it. I was a butler for 30 odd years. I have served the Queen, and I have served her royal Highness the Prince of Wales, now the King, at Aldershot.

"I could look after horses, tend to furnaces, or do any general work. No, sir, I'm not looking for charity, not a bit.

"I am not sure about it, but I think that the Victoria Cross is given to those who are in the light cavalry which made the charge at Balaklava.

"In days gone by I will tell you about the campaign in India," and William McCormack, aged 70 years, smiled "good-bye" to the interviewer.

In addition to being a soldier, Veteran McCormack is a member of the Masonic Order, in which capacity that body dating back over 40 years. He is equally proud of his connection, but is reluctant to speak of it except to say that he is one of the oldest Masons in London.

He has no home. He has no relatives. He has no steady employment. At the present time he lives at 6 Middle Row Place, in the north, and every day finds him earnestly looking for some work that will net enough money to pay for his lodgings and meals. His heart is as young as ever, but his age and infirmities tell on him, and his pulses prompt. As he puts it himself: "All I'm fitted for is hard work, and I shall be satisfied."

A modest request for a man who once obeyed a charge to ride into a valley in which every loop of his horse saw a commode go into eternity

Sold Again.

Joker: "I noticed you had on your three-ninety-eight [silence] in yesterday's storm. Do you still think it a great bargain?"

Bunconde: "No, I got soaked."

Preliminary Showing of

NEW SPRING CLOTHES



We take pleasure in informing you that the advance guard of the Spring 1905 Suits, Topcoats and Raincoats for men and young men has arrived. A comprehensive gathering of the correct, up-to date fashions of W. R. Johnston & Co. and other reliable makes may be seen.

Men's and Young Men's Spring Suits—$6.00 to $18
Men's and Young Men's Top Coats — 6.50 to 13
Men's and Young Men's Raincoats — 6.00 to 15

NEW SPRING HATS AND FURNISHINGS

Are also arriving and being shown daily. The new shapes in Soft and Stiff Hats, the new Spring Shirts and a full line of Neckwear and Hosiery in the latest effects are already to be seen.

All Winter Suits and Overcoats

For Men and Young Men are being closed out at a fraction of their worth.

All our finest Overcoats, all Storm Coats and Ulsters, all Fur and Fur-lined Overcoats at prices to make it worth while to buy for next winter.

Big price reductions on all that's left of our Men's Trousers, Gloves and Caps. Come and see.

Quick & Robertson

BELLEVILLE'S BEST CLOTHIERS AND HATTERS.

Shirts-To-Order

New Spring Shirtings have just arrived and we can give you ABSOLUTE RELIABILITY in style and QUALITY GUARANTEED.

These Shirts are made to fit—wear and as well as the best shirt makers in Canada know how.

We always lead in High-Class Furnishings.

Chas. J Symons

Successor to W. B. Deacon.
Shirts Made to Order. 248 Front St.



ONE DOLLAR

buys more Groceries at our store than anywhere else in town. Special prices in Canned Goods, crisp Cookies in packages or by the pound, fine Flour and Granulated Sugar.

THE EXTRA GOOD QUALITY

of everything we sell makes these special prices a matter of importance to every careful buyer.

W. R. CANNRITE.

New arrival of fresh Dairy Butter at 25c lb.

The Toggery Shop

SPRING NECKWEAR—We have just received a shipment of pretty Neckwear, consisting of Ascots, Puffs and 4-in-Hands.

You will find them very stylish and the quality is A1.

If you have a spare moment drop into the new shop and see them for yourself.

See window display. Price 50c.

J. J. McGUINNESS, Men's Furnisher.

Fine Neckwear a Specialty.

Bananas are beneficial to sufferers from chest complaints.

Fortune knocks once; then goes away. Adversity will pound all day. Success always stands for itself. Failure needs no explanation.

It is the part of wisdom to make as many friends as you can, and to ask them as few favors as you can.

A hero is a man who can listen to an after-dinner speech without looking bored.

CARMAN OPERA HOUSE.
R. E. CARMAN, Manager.

TUESDAY, MAR. 14

E. H. SOTHERN'S greatest success,
H. C. DeMille's and David Belasco's
delightful comedy . . .

Lord Chumley

With Cecil DeMille supported by an exceptionally capable company.
190 Nights in New York. 150 Nights in Chicago.
Reserved Seats. 200 Nights in Chicago.
Management Mrs. H. C. DeMille.
Prices 25c, 50c, 75c and $1.00
Plan Opens Saturday Morning.

Parliamentary Notice

Monday, the Third day of April next, will be the last day for the presenting of Petitions for Private Bills.

Monday, the Tenth day of April next, will be the last day for introducing Private Bills.

Monday, the Twenty-fourth day of April next, will be the last day for receiving Reports of Committee on Private Bills.

CHARLES CLARKE,
Clerk of the Legislative Assembly.

Toronto, 24th February, 1905.

SIDNEY POINTER.

Fees for the above great stallion will remain at $25 until May 1st, 1905, and after that will be $30.

Parties owning mares who desire the services of this great horse should avail themselves of this opportunity to secure the best blood at a very low price.

For particulars enquire of William Terwilleger, Sidney Township.

W. H. MOFFATT, Owner.

St. Michael's Church.

A meeting of the officials of St. Michael's Church was held last evening and tenders for the restoration of the church were considered. The matter of lighting was also discussed. The result was that Messrs. Quinlan & Robertson, of this city, were awarded the contract.

Lenten Addresses in Christ Church.

The following list of subjects will be discussed by the Rector on Sunday evenings during Lent: March 12th and 19. What was the Reformation? 26th, The Church and Puritanism; April 2nd, The Evangelical Revival; 9th, The Oxford Movement.

W. C. A Notes.

M.C.A. met Tuesday, March 7th, 1905. Report of Hospital Board for February, 1905.

Received from paying patients $156.50
Medicines and dressing 12.00
Massage 10.00
City patients 10.00

$189.15

Feb. 9th.
Received for city poor in House $100.00

Total for month $289.15
Twenty-seven patients admitted to Hospital during month; seven under treatment at end of month.

GIFTS TO HOSPITAL.

Mrs. Corby, two blocks of ice cream; Mrs. G. Sills, one basket of flour; Mr. J. D. Cobb, two fine spring plants; Mrs. G. I. Lazer, four pairs of pillow slips and three male shirts.

GIFTS TO HOME

Mrs. St. Charles, cot socks, cough mixture; St. Michael's Church, Ladies' Benevolent Society, one dozen handkerchiefs, corsets; Mr. Geo. Hamilton, Mill street, basket of beef; Mrs. F. Asselline, Victoria Ave., one half gallon cough mixture; Miss H. Osborne, Dunbar St., lemon pie; Mrs. W. J. McCanon, jelly, papers, cough mixture, cot socks, pillow slips; Mrs. Geo. Bonnah, gifts; Mr. D. Gallagher, wood; Mr. G. L. Benson, roast of beef; some friends, two doz. Rolls; Mrs. L. H. Brown, one dozen glass, cake and sandwiches; Mr. D. Easterly, shank twice; Mr. W. H. Biggs, ham a wrought bill for two pairs to trams; Miss E. Vandervoort, apple tarts; three neat pies; Mr. Dan Bleecker, beef; Miss Jean McIntosh, three cans of fruit, large parsnips; Mrs. Curry, can of fruit; Mr. Holley, repairing two beds; Mr. Barton, repairing two beds; Mr. Barton, pruning trees; Dorms, clothing.

H. A. MACKAY,
Cor. Sec. W.C.A.

MUSIC AND THE DRAMA.

"LORD CHUMLEY."

Cecil De Mille, who will star in "Lord Chumley" at the Carman next Tuesday night, made his first appearance on the stage as author of "Hearts are Trumps," which was started under the personal direction of the late Jos. Humphries, the general stage director of all the Proctman productions. On his last trip to Europe it was Mrs. De Mille's good fortune to meet Joseph Humphries as a fellow-passenger. One can easily imagine how gratified she was when he one day remarked to her: "I predict great things for your boy Cecil. It's in him, and he's sure to rise quickly." To-day we see how well his prediction was fulfilled, for to be leading man to Virginia Harned at 23 years of age proved the veteran manager's estimate correct.

Sports and Pastimes

HOCKEY.

Wind Jammers Won.

An interesting hockey match was played last evening between the Greys and the Bugle Band teams. The result was a victory for the wind jammers, who scored 4 goals to their opponents' 2. At half-time the score was 1 each. In the second half the Greys made every effort to score, but were unable to do so, whilst the buglers found the net twice. A large number of spectators witnessed the game. Mr. S. Burrows was referee and whilst strict was impartial. A number of the players were penalized during the game. The line-up was as follows:

Bugle Band.		Greys.
	Goal	
Boyle	.....	Dolan
	Point	
Walker	.....	Donald
	Cover	
Brennan	.....	Robb
	Rover	
Geen	.....	Burke
	Centre	
Rathbun	.....	Allen
	Right Wing	
Weller	.....	O'Flynn
	Left Wing	
Thompson	.....	Moore
	Spare	

Ottawa Tests and Soft Ice Beat Rat Portage.

Ottawa, March 9.—With conditions all in favor of the cup defenders, the Thistles of Rat Portage to-night went down to defeat before the Ottawas, reinforced by "Billy" Gilmour and Frank McGee, in a fierce battle by a score of 9 to 3. The game played with a desperation born of knowledge that defeat meant the loss of the Stanley Cup, and they simply were the Thistles down. The ice was covered with water, the weather being mild and the ice having become flooded just previous to the game.

When the game started Doyle's rink was crowded to its utmost capacity, seats sold at a premium, and even the speculators did a look business during the day, selling tickets six high as as $3 a piece. The Thistles had a big advantage contrary to the first match. Then Ottawa had no thought of losing, and played comparatively clean hockey for once. Last night they changed their tactics, and every little art and device known to the dirtiest player and the unprincipled referees was utilized to destroy the motions of the opponents. The Thistles' wonderful speed was discounted on the watery surface and by jabbing, pulling, cross-checking and thods of the Ottawas.

Referee Mike Grant, of Montreal, let pretty nearly everything go. He was tied up all night, and was not in a position to make much methods of the locals. He ruled off numerous players, but the time he sent off was only a couple of minutes at a time, and the Ottawas did not suffer in consequence. With good ice and impartial and strict referees, a large proportion of the fierce hockey with thousands are inclined to think that the Thistles would have had a walk over with the strongest team on.

The Thistles were not at their best. Ottawas were not in the best of condition, and they stopped every few minutes to rub ice on their legs. Their knees were, though, and on most occasions dropped to and continued to play with even sides. Ottawa's defence was the strongest on the team. The Thistles were unable to make use of their speed, and the Ottawa defence broke up nearly all passing matter to lody them. They never seemed able to get their men out jabs, and after the game the Thistles were all limping up and badly bruised. Every player on the team was hurt during the match, including Cecil Spencer Grimm, who was up on the fare by Mcfee during a scrimmage. Mcfee's actions were so badly hurt that he had to retire in the second half. Beaudro replaced him. He had no practice, and though he was fresh, he did not show to advantage with the Ottawas in the play. Up to his retirement, McGee was the star of the game. He broke out jabs, and after the game the Thistles were all up and badly bruised. Every player on the team was hurt during the match, including Cecil Spencer Grimm, who was up on the fare by Mcfee during a scrimmage. His

Daily Intelligencer.

More of Those Chewing Chocolate Caramels...

JUST MADE, 25c LB.

Chas.S. Clapp

Take the Elevator Please!

It is faster than walking up stairs.

McKeown's Calisaya Hypophosphites is an elevator for the basement of sickness to the top story of health.

Don't try the long way. Do you want rosy cheeks? Do you want that reserved feeling of strength? Do you want to be vigorous as a young sapling?

Get this greatest of tonics.

It cures quickly.

McKeown's Drug Store

Burns 80% Air and 20% Gas.

Gives 300 Candle Power Light.

Too Model Gas Lamp gives more light than any other 3 Lamps combined. Fills a large room with a white light for making reading, writing and study a pleasure. Good for store, office or home. If not satisfactory after 24 hours trial, money refunded.

WM. McGIE

Sole Agent for Belleville.

38. Front St.

Green, The Butcher,

has this day received a carload of Choice Heifers from the city of Toronto.

March 3, 1905.

VERY SOON

It won't be very long before some early spring wedding causes you to look around to see what you will get your friend.

We are showing some new and pretty pieces in Silverware at very reasonable prices consistent with high class goods.

A very handsome piece is a new cake dish with raised pierced border, silver or gilt centre at.....$2.50

PHONE 30? T. BLACKBURN. JEWELLER OPTICIAN

POCKET BOOK AND HAND BAG SALE.

We have about 500 sample Purses, Pocket Books and Hand Sachels, Traveller's samples, bought at less than half the regular price. We will clear them out in three lots:

LOT 1 Will be - - 10c
LOT 2 Will be - - 25c
LOT 3 Will be - - 50c

We will also clear out four gross Dressing Combs, black rubber, the price was 20c, to clear at 10c

We have still a fine lot of the finest patterns of Pink Print eft, to clear at (per yd.) 10c

We are selling a 10c bar of sweet pink Toilet Soap this week, at 5c or six for 25c

McINTOSH BROS.

CABLES KING FOR COMMUTATION.

Alex Martin's Father Makes Final Effort for Son's Life.

Toronto, March 10.—Yesterday Alex. Martin, Sr., through R. Hassard, who acted as counsel for the unfortunate man, wrote, if the law takes its course, was to be hanged at 2 o'clock this morning, made a final attempt to procure a commutation of the sentence which has been denied by the highest authorities at Ottawa.

At 4 p. m. he cabled His Majesty King Edward his pathetic appeal:

"My son sentenced to be hanged on Friday celebration Your Majesty's marriage. Please commute his sentence to life imprisonment."

His Majesty is at present at Buckingham Palace, in London, and it is expected the message would have been placed before him at 11 o'clock last night. His Majesty was wedded March 10, 1862.

Mother Finds Son Dead.

Sunderland, March 10.—Early yesterday afternoon Mrs. James Marquis, a widow living about six miles southwest of this village, went to the barn to look for her son George, and was horrified to find the young man hanging to a tram door with a strap round his neck. The young man was only 24 years of age.

Falls Into Boiling Water.

Hamilton, March 10.—This two-year-old son of Mr. and Mrs. William Adamson fell into a boiler of boiling water while left alone for a few minutes on Wednesday. He died this morning at St. Mcmichael's Hospital.

FATAL DYNAMITE E...LOSION.

One Man Killed and Three Injured Working on James' Bay Railway.

Gravenhurst, March 10.—N. Beem of Hollywood, Conception Bay, Newfoundland, a foreman employed by Giroux & Jamieson, contractors, working on the James Bay Railroad near Sharp Rock, Ontario, was instantly killed by an explosion of dynamite while at work yesterday morning.

It appears he was making preparations to do some blasting when one of the shots accidentally discharged, throwing him about 50 feet from the spot and killing him. John Hayden, an Englishman; Peter Eurekhla, a Finlander, and Antony Free, an Italian, were seriously injured, but are being cared for by Dr. McCue, and are doing well.

On Party Lines.

Washington, March 10.—The Senate Committee on Foreign Relations yesterday agreed to report favorably the Santo Domingo treaty as amended. The vote was on party lines, every Republican voting for the treaty, and every Democrat voting against it.

Not Taking Chances.

Office Boy—Lady to see you, sir. Editor—Is she good looking? Boy—Yes, sir. Editor (returning)—Nice judge of beauty you are. Boy (in outer office to other boy)—Not talin' any chances. Thought she might be his wife.

Her Laudable Desire.

"Ah," said the earl, "I am afraid you are marrying me merely for my title!"

"Oh, dear, no!" replied the lassie. "It's merely because I want to see that dear old castle" of yours repaired before it is an utter ruin."

You Can't Be Attractive

An Offensive Breath and Disgusting Discharges Due to Catarrh. Over a Million Lives Yearly. Dr. Agnew's Catarrhal Powder Relieves in 10 Minutes.

Eminent nose and throat specialists in daily practice say Dr. Agnew's Catarrhal Powder as safe, sure, peerless, painless and harmless, in all cases of Cold in the Head, Tonsilitis, Headache and Catarrh. It gives relief in 10 minutes and banishes the disease like magic. 65

Sold at Dean's drug store and by D. M. Waters.

MR. BORDEN SPEAKS OUT

Convicts Premier of Indifference to the Constitution.

Autonomy Measure Not Concurred in by His Cabinet Colleagues—House Not Treated With Proper Respect—Sir Wilfrid Won't Tell Secret—Borden Says He Will Not Retire With Its Lines Are Drawn.

Ottawa, March 10.—About 100 petitions demanding freedom for the new provinces from previous ecclesiastical laws were presented to the House yesterday.

Among the private bills introduced were: Respecting the Dominion Atlantic Railway (Mr. Black); respecting the Hudson Bay & Pacific Railway Co. (Mr. Calvert); respecting the Toronto and Hamilton Railway Co. (Mr. Calvert); respecting the Hamilton Grand and Berlin Railway Company (Mr. German); respecting the Ontario Hudson Bay and Western Railway Co. (Mr. Farmalee); respecting the Manitoulin and North Shore Railway Co. (Mr. Farmalee); respecting the Grand Trunk Pacific Railway Co. (Mr. Gallaher); respecting the Algoma Central Railway Co. and Algoma Commercial Co., Limited. (Mr. Gallaher); respecting the Athabasca Railway and Oil Co. (Mr. Oliver); respecting the Alberta Central Railway Co. (Mr. Oliver).

Mr. Borden's Remarks.

R. L. Borden commented on the method of introducing the autonomy bill, and referred to the difference of opinion which had been provoked in the Cabinet. The Prime Minister had introduced the legislation as a measure which he and all his colleagues, had it had been discovered afterward that this was not exactly the case.

"My Hon. friend," continued Mr. Borden, "has always vaunted himself a strict follower of constitutional usages, he has sometimes done more than that, because for ten years ago he claimed for himself the attributes of a dictator, and of course when a man's what similar question as that which has been put to a certain extent agitating the people of the country, My Right Hon. friend then said, 'My courage is not to make hasty promises and then to ignominiously break them, my courage is to speak slowly, but once I have spoken I will stand or fall by my words.' I mention that because my Hon. friend, though he may have displayed a great deal of courage in his action with regard to this measure, does not, at least, seem to have come through it straight, with strict constitutional usage."

Why Was Sifton Ignored?

Mr. Borden quoted from Todd to show that the Cabinet should be united on a question of such importance as the autonomy bill, yet the fact was that the Minister of the Interior, representing the great west of Canada, had opposed the measure, the Minister of the Interior, representing more than any other member of the Cabinet of that portion of the country, which is being created into new Provinces, and being in a position to understand the needs and requirements of that country, had not been consulted in the preparation of the measure.

Mr. Borden said Mr. Sifton not been consulted? It was not treating the House with proper respect not to bring down a measure of this kind, as one supposed to be concurred in by every member of the administration, and afterwards to acquaint the House with the fact that certain members, at least, were not consulted. The House had a right to respectfully enquire whether there were any other members of the Cabinet outside of the member for Brandon, and the Minister of Finance, who had not been consulted with regard to the terms of the measure.

Mr. Borden also wanted to know if any conclusion had been reached with regard to filling the position vacated by Mr. Sifton, whether any change in the bill creating the new Provinces was to be made in the question of the Government. If such changes were contemplated, they should be announced at once to the House.

A Secret He Won't Tell.

Sir Wilfrid, in reply, said he was sorry he had so little to tell Mr. Borden, who, as an old Parliamentarian, must know that the deliberations of the Cabinet were secret; that solidarity exists among members until one of them disagrees with his colleagues and resigns, when responsibility for the duty of the Government to inform Parliament of the cause of the difference. It was not to be expected, he continued, that differences would not occasionally arise in a Cabinet composed of 13 or 14 members. When Mr. Sifton resigned the cause of the difference had been given to the House, but surely the leader of the opposition did not think that it was the Government's duty to give the House the different conversations, opinions or deliberations which might have taken place in the council, everything which had passed, either verbally or in writing.

"As to whether it is the intention to do the vacant portfolio of Interior no action has been taken, and it is not my intention now to taken any action in the way of filling that portfolio," said Sir Wilfrid.

Will Have About Changes.

As to the question whether any changes were contemplated, he thought Mr. Borden, "inquisitive." He could tell the Hon. gentleman he was not aware of any great measure in which there had not been changes, and it would be surprising if a bill of such importance would run the gauntlet of the House without being forced through with it, perhaps by Mr. Borden, by the Foster, by Mr. Monk or Dr. Sproule. Therefore was impossible for him to say anything about changes being contemplated. Mr. Borden's desire for this information was doubtless due to the fact that he was preparing some batteries to attack this bill, and it was important for him to know at this time whether he would place his batteries on the left, right or on another hill. But Sir Wilfrid was very sorry, he said, not to be able to give him the required information.

Borden Not a Retirerar.

"Whatever else I do, I shall not retire within the lines of Torres Vedras," Mr. Borden retorted, adding that Sir Wilfrid had not answered the question as to why he so far violated constitutional usages as to bring down a bill supporting to be the act of the administration by cabinet ministers without the eye of their return, had not been consulted in regard to it. "This," said Mr. Borden, "is the point, the chief point, of my remarks."

Report Adopted for the West.

W. F. Maclean insisted that the Prime Minister had not answered the questions put to him. It had been stated that a memorandum to the Minister of the Interior would not be appointed for the province. One Minister had been got rid of, and it would be necessary to get on with the bill without appointing a successor. Surely the west should be consulted, as well as the other Provinces. The Premier should not have introduced this bill without having had the consent and advice of members from the Northwest.

Discourage Only Settlers.

Ralph Smith asked a lengthy question designed to clear the Government from the idea of having encouraged through immigration agents, the coming to Canada of mechanics and laborers. The reply brought out the fact that the instructions of the "Associated British Canadians," of which one Charles Hunter was president, were discountenanced by the Government, and efforts made, through the police of the country, to put a stop to them. The British Government found that there was just evidence enough to warrant criminal proceedings. The policy of the Department of the Interior, it was stated, is to encourage only the immigration of settlers.

Mr. Graham was informed that the James Bay Railway Company had filed in the Department of the Interior a plan and map from Toronto to Parry Sound, the Ottawa, Hull, Mattawa, Lake Temischeching. The route had been finally approved. There were no plans for a deviation.

Against Trading Stamps.

Ottawa, March 10.—The Railway Committee room of the House of Commons was crowded yesterday when a delegation comprising about 500 persons, who came to Ottawa to urge the Dominion Government for legislation preventing the use of trading stamps, Sir Wilfrid Laurier, who had conferred with their representations, said they must hear the other side before council could take the matter into consideration.

STRATHCONA'S OPINIONS.

West Will Never Stand for Premier's School Policy.

New York, March 10.—Among the arrivals on the Oceanic from Liverpool yesterday was Lord Strathcona, British High Commissioner for Canada.

"I am very glad, indeed, to get back," said Lord Strathcona last night. "Of course, I have kept well posted on Canadian affairs and am especially interested in the fight Sir Wilfrid Laurier is making for state appropriations to Catholic schools. I feel confident that the Premier cannot win on the issue that he has made.

"I myself, fought out the question of state money for sectarian schools years ago, and I believe I know what the temper of the Canadian people is on the matter.

"Of course, in a Province like Quebec, where the majority are Catholics and of French extraction, there is a strong sentiment in favor of state support of parochial schools, but the great and rapidly developing Northwest, from which in the future will lie the balance of power in Canada, I do not believe will not submit to such a law."

Lord Strathcona will leave for Canada in a day or two.

THE ORANGEMEN.

Ontario West Grand Lodge Passes a Strong Resolution re. Autonomy Bill.

Milton, March 10.—The Special Committee of the Grand Orange Lodge of Ontario West, which was appointed at Wednesday's session to deal with the question of Separate Schools in Ontario, have brought in a strong report, which was unanimously adopted by the Grand Lodge yesterday afternoon.

Separate Church and State.

The report recited that "the complete separation of church and state is a principle for which our fathers contended many years ago, and which it was thought was finally settled by the disposition of the conflict respecting the Clergy Reserves bills, now before the Parliament, recognizes in a most offensive way the principle of one church in state aid. Legislation of this kind is not only reactionary, but vicious, and is fraught with the gravest consequences for evil in a young and growing country."

M. P.'s Warned.

The report went on as follows: "We, the members of the Right Worshipful Grand Lodge of Ontario West, composed of various political parties and different shades of political opinion, unanimously pledge ourselves to use every legitimate means to drive from Parliament and from the councils of the nation any men who votes for these objectionable laws."

It also decided to send a copy to every member of the Dominion House of Commons.

Remember Widow and Fatherless.

A grant of $100 was made to the widow of the late E. F. Clarke, and a similar amount was donated to the R. C. Wallace Memorial, to be given to three

SMITH'S BUCHU LITHIA PILLS.
SICK KIDNEYS,
the Bladder, Rheumatism and the Blood Troubles that follow Grip, Pneumonia, Typhoid Fever, Malaria, Scarlet Fever, Measles, Whooping Cough, Colds, Coughs, Sore Throat, Quinsy, Diphtheria, Tonsilitis, Ulcers, Boils, Carbuncles, Eczema, Blood Poisoning, Female Troubles, Nervousness, Sleeplessness, Headache, Backache, Neuralgia, Dizziness, Fainting Spells, Loss of Memory, Impotency, Nervous Debility, Lack of Energy, Hopelessness, Melancholy, Mental Depression, Suicidal Thoughts, Insanity, Epilepsy, Fits, St. Vitus' Dance, Hysteria, Pimples, Blotches

SECURITIES
Of the Highest Class Only
JOHN MACKAY & CO.
Canadian Bank of Commerce Building, Toronto

The Daily Intelligencer.

Burn Our Coal.
You will burn no other.
DRY WOOD ALL KINDS.
C.C. Leavens.
THE COAL REVENUE

LET THERE BE HARMONY IN THINGS ESSENTIAL — LIBERALITY IN THINGS NOT ESSENTIAL — CHARITY IN ARE.

VOL. 38. BELLEVILLE, ONTARIO, SATURDAY, MARCH 11, 1905. NO. 265

Those whom neglected coughs have killed were once as healthy and robust as you. Don't follow in their paths of neglect. Take

Shiloh's Consumption Cure

The Cure Tonic

right now. It is guaranteed to cure. It has cured many thousands.

Price, 25c. C. C. Wells & Co., 25c
Box 205. Lockport, N.Y. Toronto, Can.

Mukden Taken; Czar Asks Peace

Japs Rush North Means Slaughter For Russians.

If Kamamura Looms Up Russian Army is Encircled - Kuropatkin's Laconic Despatch of Retreat Throws St. Petersburg Into Gloom — Defeat, Surrender, Peace, Now Vocabulary of Russian Nation — Bloodiest Battle Now in Progress.

Tokio, March 11.—Field Marshal Oyama telegraphed as follows at 8 a.m. under yesterday's date:

"We occupied Mukden at 10 o'clock this morning.

"Our surrounding movement, in which we have been engaged for some days past, has now completely succeeded.

"The fiercest fighting continues at several places in the vicinity of Mukden.

"We captured a great number of pieces, enormous quantities of arms, ammunition, provisions, and other war supplies. There is at present no time to investigate the number of these."

Depends on Kamamura.

London, March 11.—The result of Oyama's great turning movement depends almost entirely upon Kamamura's army, which has not yet been definitely located, although supposed to be moving from the east toward Kuropatkin's line of retreat. Should he reach the military road which runs in an almost direct line from Mukden to Tie Pass, before the passage of the Russian army, the end of the battle is complete, as Nogi's guns already command the railway and should soon control the Mandarin Road, which is but a short distance east of the railway and runs parallel with it.

Fushun Is Also Captured.

Washington, March 11.—Kuropatkin has been captured by the Japanese forces, according to the following cablegram received by the Japanese Legation from Tokio, under yesterday's date:

"Our detachments occupied Fushun on the night of March 9, and now, are attacking the enemy, who is posted at the angle of the heights north of Fushun."

Thousands of Prisoners Taken.

Tokiow, March 11.—Mukden fell at 11 o'clock, March 10, when thousands of Russians are panic-stricken. Thousands are dissevered and enormous quantities of stores and guns have been captured.

KUROPATKIN'S MESSAGE.

"All Our Armies Commenced to Retreat — Laconic.

St. Petersburg, March 11.—"Last night all our armies commenced to retreat."—Kuropatkin.

Another despatch received from Gen. Kuropatkin under date of March 8 says: "At 10 a.m. I received a report that the enemy, after a severe engagement, occupied Mukden, about 15 miles east of Mukden.

"At first the enemy's efforts are concentrated against our north front with the object of cutting the railroad.

"Our Village and Wanfas is in the hands of the enemy.

"Fighting continues in the vicinity of Theilintsy. We have three machine-firing guns and a number of prisoners.

"The Japanese continue to move northward.

"Tsaitoung has been occupied by the Japanese."

Russians Take to the Hills.

Tokio, March 11.—Our troops occupied Mukden at 10 a.m. Friday. Our enveloping movements, during some days, proceeded successfully, and the bloodiest battle is now proceeding in various places near Mukden.

Our detachments occupied Fushun on the night of March 9, and now are attacking the enemy, who is posted at the angle of the heights north of Fushun.

The Russians, having been driven out of Mukden and Fushun, and with the railroad cut, are retreating in a disorganized condition to the hill country to the northeast.

DEFEAT, SURRENDER, PEACE.

How Kuropatkin's Laconic Message Is Received at St. Petersburg.

St. Petersburg, March 11.—"Last night all our armies commenced to retreat."

The greatest defeat in the history of the Russian Empire was published abroad in St. Petersburg last night, but only to the paltry eight words from General Kuropatkin to Emperor Nicholas, which were flung about the streets by newspaper extras and passed from mouth to mouth. The thoughts came not instantly in the minds of everyone, and the consternation of every individual of two words were on every lip—surrender, peace—the terror dreaded the latter hoped for.

Gen. Kuropatkin is no maker of phrases; his words never are quoted like the famous "All is lost, save honor," but the laconic messages hide more than probably any other two sentences in the literature of war. St. Petersburg knows nothing of the story of the disaster, not even the lines of Kuropatkin's retreat; whether the road to Tie Pass is still open; whether he is endeavoring to cut his way through to safety, or whether as many of the pessimistic believe, he has taken to the mountains. If it be the latter he will inevitably be hemmed in and starved into surrender, as Marshal Bazaine was at Metz.

All Discuss Peace.

Everyone is now discussing peace, while many of the members and associates of the war, bureaucrats and officers now, declare, in the inevitable, it can be Shahoe, however, that no overture for peace have yet been made, and none are likely to be made for a few days, or before the extent of the disaster is developed.

The spirit of unpatriotic exultation which the Liberals so good this time, as the defeat, which one Russian correspondent describes as "slaughter, not battle," entails the sacrifice of so many thousands of Russian lives, the people fear to count up their losses, is not admitted in the fighting before Mukden was evacuated the death roll of the battle of Shahhe must have been far exceeded, and the streets of St. Petersburg, where now every third woman wears crape, will present a sombre sight when the casualty lists arrive.

THURSDAY'S BATTLE.

Fought in the Darkness as Dust Obscured the Sun.

Tokio, March 11.—The following telegram, dated yesterday at 11 a.m., has been received by the Mikadoh's headquarters in the field:

"In the direction of Singchong for some days our force has been attacking the enemy, who is making an obstinate resistance in strong positions. We are in the neighborhood of the Pass, our force at 1 o'clock Thursday morning successfully dislodged the enemy.

"Our force in the vicinity of Machiapu continues in hot pursuit of the enemy now retreating.

"In the direction of the Sha and east and south of March 10 our troops advanced back the enemy to the basin of the Hun river.

"We stopped on the left bank, attacking the enemy, who had fortified the west and north of Mukden.

"Our left continues the enemy, who obstinately resisting, is being pushed vigorously.

"Heavy dust storm obscured the sun Thursday, and as a consequence the darkness precluded seeing any distance."

CZAR NEGOTIATES FOR PEACE.

Daily Graphic Says, With Britain as Mediator.

London, March 11.—The announcement of the fall of Mukden, which is officially confirmed by the reports chronicling the progress of the great battle, the actual occupation of the ancient capital of Mukden by the forces of Field Marshal Oyama, is the subject of comment everywhere, especially in diplomatic circles.

This difficulty of predicting what the Russian Government will take to admitted on all sides; but the opinion is general that the fall of Mukden is the signal for the opening of negotiations for peace. According to the Daily Graphic, which says the negotiations have already commenced, the Emperor's readiness to negotiate peace has been intimated to the French Government, which has communicated the information between the British and French Governments with a view to a joint action upon opening communications with Japan. It is expected that Great Britain will offer to verify the statement of The Japanese Government declaring that Russia has agreed not only to the defeat of Kuropatkin, but also to the almost insurmountable difficulties Russia met in the attempt to negotiate a loan in Paris.

Funeral of O. A. Howland.

Toronto, March 11.—The funeral of O. A. Howland will take place from Metropolitan to St. James' Cemetery. The Mayor and members of the City Council will attend in a body, as will the Army and Navy Veterans. At 2 o'clock a private service will be conducted by Rev. Canon Cody at the late residence of Sir William P. Howland. A public service will be held at 3 p. m. in St. James' Cathedral. Canon Welch and Canon Cody will officiate and Dr. Hoo, an old friend of Mr. Howland, will direct the musical service.

Sick Woman's Horrow Escape.

Cornwall, March 11.—The dwelling of Levi Gokey, near Dunbar, was burned to the ground with contents this week. Mr. Gokey had just arrived home with his wife, who is in a precarious state of health, having just returned from Cornwall Hospital, where she underwent an operation for cancer. As soon Mr. Gokey was putting his horse away the fire broke out. Neighbors saw the flames, and rushing to the house rescued Mrs. Gokey before her husband had returned from the stable.

Result of a Hard Season.

Washington, D. C., March 11.—Some idea of the severity of the winter season just drawing to a close can be gathered from the fact that the Navy Department is now confronted with the necessity of seeking out and promptly destroying no less than twenty-seven ocean derelicts which are drifting about in the great ocean lanes from Santiago to Newfoundland and endangering shipping entering and departing from Atlantic ports.

Attempted Assassination.

St. Petersburg, March 11.—Col. Prosolbitsky, Governor of the Province of Kutais, has been the object of an attempted assassination by two men at Sukhum. The would-be murderers fired six shots from revolvers at the Governor, but he was not struck.

One of the Assistant Commissioners of Police at Warsaw was shot dead this at 7 o'clock last evening by an unknown assailant, who escaped.

Finds Hay Fever Germ.

Berlin, March 11.—Prof. William Dunbar, Director of the Hamburg Hygienical Institute, has succeeded in finding the germ of hay fever in the pollen of rye, maize and certain grasses, and has treated sufferers with those germs and secured a serum called pollatin, which has been used with good effect, entirely curing many cases.

Catarrh is Curable with

Japanese Catarrh Cure

We say it with all the force at our command—Japanese Catarrh Cure completely, permanently cures catarrh. We want you to have confidence in our word, and our well earned business reputation, to buy just one 50c. box of Japanese Catarrh Cure. We ask only a trial, for we know that if you have experienced the cleansing, healing, soothing powers of Japanese Catarrh Cure, you will realize that at last you have the one certain cure for Catarrh.

"I was troubled with catarrh and deafness for a number of years. I doctored with specialists and spent much money on advertised remedies without obtaining relief. Then I used Japanese Catarrh Cure, which cured me. I intend my hearing completely restored, and the disease entirely eradicated. I am now in good health, and cheerfully recommend it to any person troubled with catarrh."
C. H. RICHARDS, Toronto, Ont.

Your druggist will supply you, 50c. a bottle.
The Griffin & Shepherd Co., Limited, Toronto, Canada.

DON'T MISS THIS.

"JAPANESE"

WRITING INK.

Solves the Ink Problem.

SOLD BY

C. B. Scantlebury—J.W. London

SINCLAIR'S AD.

New Spring Goods.

The New Goods for early spring wear have arrived and in every department of our store we show Fashion's Newest Creations.



NEW SPRING COATS.
NEW DRESS SKIRTS.
NEW SHIRT WAISTS.

Showing In Our... Ready-to-Wear Department.

NEW WASH GOODS.

While we show everything that is new in Wash Goods, this week we place in stock nearly Four Thousand (4,000) yards of 36 inch French Printed Cambric, perfectly fast colors, in very dainty patterns, to sell for per yard 12½c

TWO SPECIAL SUITINGS.

For Ladies' Spring Costumes we show Harris' 54 inch Homespuns in all the Light Grey Shades at (per yard $1.00

Also a special line of Imported Flaked Tweeds, all new shades, to sell at per yard 50c

Kabo and B. & C. Corsets

Are shown in all the New Spring Corset Cuts, every pair guaranteed and the only Corsets made with ut brass eyelets. Prices ..... 50c to $3.00

D. V. Sinclair & Co.

SINCLAIR'S AD.

WHAT IS THERE IN IT?

Scott's Emulsion is a careful blend of the purest cod liver oil, hypophosphites of lime and soda, glycerine and a dash of flavoring. The combination of these valuable ingredients emulsified as in Scott's Emulsion represents the greatest remedy yet discovered for weak lungs, poor blood, low vitality, child weakness and all wasting diseases.

Scott & Bowne, Toronto, Ont.

The Ritchie Co'y. Limited

Dainty Wash Materials



An inspection of our advance Wash Goods showing is like a foretaste of warm summer days. Only an inspection can give you an adequate idea of the comprehensiveness and beauty of our new assortment.

Linens from Ireland, Zephyrs from Scotland and a countless assortment of Fancy Materials from England—Shirt Waist Suitings—Waistings—Dress Materials an assortment too wide to make possible detail description.

The assortment is not only large, but conservative, as each pattern is exclusively ours and coming in short lengths of from one to two dresses will not be common.

Ideal buying conditions enable us to purchase our goods at better prices than is possible to those not enjoying such conditions and advantages we offer you in our moderate prices.

If you have Wash Goods needs of any description we feel confident of our ability to give you as wide a selection at every price as is obtainable in this city or elsewhere.

Make your visit while the assortment is at its best—NOW.

—Fancy Knoppe Zephyrs and Linen Voiles in Greens, Blues, Navy, Grey, Pink, Plain and with Fancy Stripes and Spots—fast colors—Ideal Shirt Waist Suit Materials. Per yard 15c

—A choice collection of Fancy Zephyrs, Knoppe Ginghams, Silk Chambrays, Embroidered Linen Voiles—Fancy Cottin Voiles—White Waistings, Cotton Tweeds, an almost endless variety of styles and colors. Per yard ..... 25c to 75c

Whitewear Sale



Only one week more of our annual Whitewear Sale.

The quantity of Whitewear that has left our mantle department the past week is of convincing evidence that our values and styles are the best obtainable.

INVESTIGATE.—Investigation is nearly always profitable.

It will be if you come here in search of choice and dainty Whitewear and moderate prices. We cheerfully invite you to come and see the choice collection we have on exhibition in our mantle room.

There is still a good assortment to choose from—We have just added a number of new garments which are dainty and moderate in price.

The Ritchie Co'y Limited

SPRING - CLOTHING.



Allow us to show you the newest things in Suits—All the new styles are here—everything right up-to-date and at the most moderate prices.

No excuse for wearing ill-fitting or out of date Clothing, when you can get the kind of clothing we are selling for the prices at which we are selling it.

Our smart handsome Spring Suits are decidedly well bred—and you can call them "CLOTHES OF QUALITY." They certainly contain all the qualities desired by good dressers.

The newest Fabrics are here in single and double-breasted sacks. Prices range :—

$10, $12, $14, $15 and $17

We guarantee prompt money refunded on garments not perfectly satisfactory in every respect.

BORSALINO HAT.

Ask to see this famous Italian Hat noted for its style, light weight and wear, in two colors and black, wide rim and soft crown, extra fine quality. Price $3.50

The Ritchie Co'y, Limited

Cancer of the Bowels

Cancer of the Bowels is one of the most frequent and fatal kinds of the disease. Operations can be of no benefit in cases of this kind, and if attempted, often prove fatal in themselves. Our Vegetable Cancer Cure on the other hand, has been eminently successful. Cancer of the Bowels however must be treated in the earliest stages. Often the disease has a stronghold before the patient, through ignorance of the symptoms, is aware of it. Send 6 cents for booklet "Cancer, its Cause and Cure." Mention this paper.
STOTT & JURY, BOWMANVILLE, ONT.

Adversity is sometimes hard upon a man, but for one man who can stand prosperity there are a hundred who will stand adversity.

Cleveland, O., March 11.—The Chadwick case will, it seems likely, be sprung some time to-day. It has not been the custom of the Federal Court to hold regular sessions on Saturday, but Judge Taylor said yesterday afternoon that if the case was not finished yesterday he would hold court for it on Saturday.

Canadian Nominations Confirmed.

Washington, D. C., March 11.—The Senate in executive session confirmed a number of nominations, including: Robert S. Chilton, Jr., District of Columbia, to be Consul at Toronto, Ont., and Robert Brent Mosher, District of Columbia, Consul at Collingwood, Ont.

Kaiser's Son to Wed.

Berlin, March 11.—According to a semi-official statement given out at Schwerin, Duke Johann Albert, Crown Prince Frederick William and Duchess Cecilia will take place in Berlin on June 6.

Record Price for Steer.

Woodstock, March 11.—The high price for first-class live stock prevailing in Oxford County was well illustrated Thursday at a sale on the farm of James Martin in Blenheim. Few buyers were present on account of the blockade, and they brought $207, which is the record price for a steer here. Eight sheep brought $11, and the sale netted $120 more than it was estimated the stock would bring.

Found Dead in Winnipeg.

Winnipeg, March 11.—Walter McGeorge, civil engineer, formerly of Quebec, was found dead yesterday morning in the basement of the city Hall. He was a son of Hon. Robert McGreevy.

Kaiser Lauds Japs.

Berlin, March 11.—Emperor William, addressing the naval recruits at Wilhelmshaven yesterday, held up the Japanese soldiers as a luminous example of patriotism and soldierly fidelity.

LAIDLAW & KETCHESON:

FOR SATURDAY NIGHT!

A Special Waist Sale.

We are putting on Sale Saturday Night at a big Sacrifice Several Odd Lines of Ladies' Shirt Waists, in Fancy Figured Matting, Colored Mattings and Fancy Mattings, and Fancy Eider Flannels, in sizes 32 to 40. The prices range from $1.00 to $2.75 each. You can have your choice on Saturday Evening at 7 o'clock, at :—

49c each.

This price would not much more than buy the trimmings.

Laidlaw & Ketcheson

Strictly Satisfactory Shoes.

Gorman's SHOE HOUSE.

NEXT DOOR TO DOMINION BANK



The kind which will please the children and will also delight the parents.

MANY MOTHERS tell us that our School Boots for boys and girls give EXCELLENT SATISFACTION —Just step in—when passing — sometime and allow us to show these POPULAR BOOTS.

Several Styles at $1.00, $1.25, and $1.50.

CUTTERS. *Cutters.* CUTTERS.

We have the largest and most complete stock of

CUTTERS AND SLEIGHS

—IN THE CITY.—

QUALITY the highest. PRICES the lowest.

Bolster Springs, 4000 lbs. capacity, only $9.50.

The Finnegan Carriage & Wagon Co

Daily Intelligencer.

BOUQUET FOR MR. SIFTON.

The Ottawa correspondent of the Toronto Star, a journal which is supposed to reflect the opinion of Sir William Mulock, makes light of Mr. Sifton's resignation, and in the time inserts a knife between the ribs of that Western jester of the Liberal party. After rehearsing some gossip the Star says:

"Outside gossip altogether, it is well known that Mr. Sifton was anxious to have left the Cabinet two years ago. His reasons are now more cogent that ever. He has been successful in business. He has no need to depend on politics for a livelihood. His health is not robust. An opportunity arises for him to go out in a blaze of glory. He accepts it. All these circumstances take on the edge of his resignation, and deprive his attitude on the Separate school question of its full influence."

Seeing that Mr. Sifton's only business in Ottawa was the management of the Department of the Interior at a salary of $7,000 a year, that his scale of living has been far beyond this income, and that he came to Ottawa in debt, the intimation that Mr. Sifton has been, so "successful" that he may now retire and live on the interest of his savings, is not excessively friendly. Nor is the statement that Dr. Sifton was in a position to quit politics two years ago and has waited for an opportunity to go out in a blaze of glory a very complimentary send-off.

MANITOBA DISSATISFIED

There is every indication that the people of Manitoba are intensely dissatisfied with the Laurier fiil which curtails the boundaries of the province. The Winnipeg Telegram of March 7 thus writes on the question: "What the business men of Manitoba irrespective of politics, think of the treatment of the Province with respect to its boundaries, was clearly shown in the meeting of the Winnipeg Board of Trade held yesterday afternoon. In a very remonstrative and not forceful speech, Mr. Ashdown moved a resolution asking for justice. This resolution was seconded by Mr. Andrew Strang. As neither of these gentlemen can be suspected of any political motive in thus bringing the matter of the present Government, their words and the resolutions carry additional weight. Mr. Ashdown, as one of the pioneers of business in this province who have successfully established its present prosperity, spoke with special authority, and the [illegible] he expressed, echoed by the unanimous [illegible] of the business men represented at this meeting, and it is now very important that the Government of Ottawa should realize how the citizens feel about the matter and how important it is that they should be made acquainted with the representations already made.

"Not content with a mere resolution, the Board of Trade appointed Mr. Ashdown and Mr. Strang a delegates to go to Ottawa and to press the matter on the attention of the Government, and invited similar action on the part of other representative bodies. It is to be hoped that this invitation will be [illegible] by the Legislature. Manitoba has had to fight for all she has, and the time has come for a more united and vigorous fight than she has ever yet made, not only to secure what she is fairly entitled to, but to prevent her being reduced in the scale of the Provinces, a result from which her splendid record as the pioneer in the West should have preserved her."

TIMELY TOPICS.

The winter seems to have responded to an encore.

• • •

The Board of Education had quite a peaceful meeting last night. We thought it would be the something like the Ottawa-Rat Portage hockey match.

• • •

Subpoenas are being served to witnesses for the ballot-box trial. Looks as though we may have another entertainment one week.

• • •

Dr. Harper, of Chicago University, who underwent an operation for cancer of the colon, is improving, but for some time to come he thinks there would be a perod to his existence.

• • •

Chorus of merchants, as the Street Surveyor passes with pick and spade, "Take a little bit off the top."

• • •

The old d—n—g, in its worst days, was never a patch on Front St. at present. And the principal thoroughfare of a city, too! What is the Street Surveyor thinking about?

• • •

One dollar spices was asked for ducks on the market this morning. I'm glad I gave up poultry during Lent.

• • •

The farmers must think some of us well-to-do people are "easy."

• • •

Aesthetic persons who want to have their lawns in good shape for the Old Boys' Reunion should get the following, from the St. Louis Globe-Democrat, in their hats: "As the snow drifts subside the careful gardener will notice that they will leave a thin, sticky coat of black soot on the grass plot. This must be removed at once, or it will destroy the turf. Every morning wash the lawn with castile soap, cleansing thoroughly. Do not shampoo the grass, as it will cause it to split at the ends and fall out. Dry carefully with a palm leaf fan. A good lawn is worth all the care you can bestow upon it."

• • •

AH! THERE! PETERBORO.

(Brockville Times.)

Peterboro Board of Trade held its annual meeting the other day. The president spoke of the continued business prosperity of the town and the members of the Board then decided [illegible]—what do you think they decided to do? To ask Andrew Carnegie for a Public Library? No! The Secretary of Cause Chadwick, Peterboro and have some high-spirited financiers on its Board of Trade when they can brag of their prosperity and in the same breath beg for a dole from Andrew Carnegie,—at 10 per cent. per annum.

• • •

Oyama told his men that Mukden would fall on Friday, and fell. He is a prophet as well as a great tactician.

• • •

The Ladies' Aid of a Peterboro church managed a big "Oatmeal" banquet, which was a great success, the speeches, made by men, being all over by half-past nine. Why not have them both? Either one of 'em would surely stretch a point to get rid of a Rudolphi Belleville in the good old-summer time.

• • •

Some esteemed contemporaries are advising their readers not to take off their overcoats until [illegible]. Such advice would appear to be superfluous in this locality.

• • •

Smith's Falls News: "Belleville is to have an old boys' reunion, and it is to include the old girls as well." Then the editor of that great family journal will (D.V.) be there to drop in and shovel the mule also to renew flirtation with some of the old girls.

• • •

Better leave your wife at home then, old chap.

• • •

Excellent work was that done by the statue of Virginius in New York, who, to avenge the wrongs of his mother, mutilated of large sums by in the luxury of the Company's [illegible] sense, dragged the fat fraud from the [illegible] wherein she was ensconced, turned on the lights after sending her husband and accomplice to the floor with a well-directed blow, and showed the moneyorable creature clad in a fantastic garb of muslin smeared with photographs of the boys. I am sure I gave all the tools, but it is best to lessen their numbers.

• • •

A California man who bought a wedding gown has been rewarded. A San Francisco the other day forgot, in the excitement of buying a bride, about the package and left it lying on a bench in the ferry house. Then a man who was about to use a wedding gown deserve a wife?

• • •

A Philadelphia schoolhouse is so crowded that some of the children have to sit on the floor. Sometimes the dust when the teacher has to administer punishment, if they do not look out, is positively blinding.

• • •

A young man has been found in London who is a clerk by day, but a society man till midnight, a professional bicycle rider on evenings when he does not care to go into society, and a burglar after midnight. There's the strenuous life, for fair.

• • •

Two weeks from to-morrow, last year, and navigation opened — on Colemon Lake. We're hoping for better things this year, but it may be as well to have the rafts and boats handy, anyhow

• • •

When is the date of the Old Boys' Reunion going to be announced? Time is flashing by. Other [illegible] dates, gentlemen. Procrastination, you know, is the thief of time, as the copy books used to say.

• • •

I'm just lost in admiration for our strenuous Mayor these days. He's right in front, no matter what is going on. Conventions, public meetings, religious gatherings, anything at all, he's there to take the chair. We may expect to see him with a rubber nut on when the flood comes there would be a perod to his existence.

• • •

Chorus of merchants, as the Street Surveyor passes with pick and spade, "Take a little bit off the top."

• • •

The old d—n—g, in its worst days, was never a patch on Front St. at present. And the principal thoroughfare of a city, too! What is the Street Surveyor thinking about?

• • •

Aesthetic persons who want to have their lawns in good shape for the Old Boys' Reunion should get the following, from the St. Louis Globe-Democrat, in their hats: "As the snow drifts subside the careful gardener will notice that they will leave a thin, sticky coat of black soot on the grass plot. This must be removed at once, or it will destroy the turf. Every morning wash the lawn with castile soap, cleansing thoroughly. Do not shampoo the grass, as it will cause it to split at the ends and fall out. Dry carefully with a palm leaf fan. A good lawn is worth all the care you can bestow upon it."

• • •

AH! THERE! PETERBORO.

(Brockville Times.)

Peterboro Board of Trade held its annual meeting the other day. The president spoke of the continued business prosperity of the town and the members of the Board then decided [illegible]—what do you think they decided to do? To ask Andrew Carnegie for a Public Library? No! The Secretary of Cause Chadwick, Peterboro and have some high-spirited financiers on its Board of Trade when they can brag of their prosperity and in the same breath beg for a dole from Andrew Carnegie,—at 10 per cent. per annum.

• • •

Oyama told his men that Mukden would fall on Friday, and fell. He is a prophet as well as a great tactician.

• • •

The Ladies' Aid of a Peterboro church managed a big "Oatmeal" banquet, which was a great success, the speeches, made by men, being all over by half-past nine. Why not have them both? Either one of 'em would surely stretch a point to get rid of a Rudolphi Belleville in the good old-summer time.

• • •

Some esteemed contemporaries are advising their readers not to take off their overcoats until [illegible]. Such advice would appear to be superfluous in this locality.

• • •

Smith's Falls News: "Belleville is to have an old boys' reunion, and it is to include the old girls as well." Then the editor of that great family journal will (D.V.) be there to drop in and shovel the mule also to renew flirtation with some of the old girls.

• • •

Better leave your wife at home then, old chap.

• • •

Excellent work was that done by the statue of Virginius in New York, who, to avenge the wrongs of his mother, mutilated of large sums by in the luxury of the Company's [illegible] sense, dragged the fat fraud from the [illegible] wherein she was ensconced, turned on the lights after sending her husband and accomplice to the floor with a well-directed blow, and showed the memorable creature clad in a fantastic garb of muslin smeared with photographs of the boys. I am sure I gave all the tools, but it is best to lessen their numbers.

• • •

A California man who bought a wedding gown has been rewarded. A San Francisco the other day forgot, in the excitement of buying a bride, about the package and left it lying on a bench in the ferry house. Then a man who was about to use a wedding gown deserve a wife?

• • •

A Philadelphia schoolhouse is so crowded that some of the children have to sit on the floor. Sometimes the dust when the teacher has to administer punishment, if they do not look out, is positively blinding.

• • •

A young man has been found in London who is a clerk by day, but a society man till midnight, a professional bicycle rider on evenings when he does not care to go into society, and a burglar after midnight. There's the strenuous life, for fair.

• • •

Two weeks from to-morrow, last year, and navigation opened — on Colemon Lake. We're hoping for better things this year, but it may be as well to have the rafts and boats handy, anyhow

• • •

When is the date of the Old Boys' Reunion going to be announced? Time is flashing by. Other [illegible] dates, gentlemen. Procrastination, you know, is the thief of time, as the copy books used to say.

• • •

I'm just lost in admiration for our strenuous Mayor these days. He's right in front, no matter what is going on. Conventions, public meetings, religious gatherings, anything at all, he's there to take the chair. We may expect to see him with a rubber nut on when the flood comes there would be a perod to his existence.

• • •

Chorus of merchants, as the Street Surveyor passes with pick and spade, "Take a little bit off the top."

• • •

The old d—n—g, in its worst days, was never a patch on Front St. at present. And the principal thoroughfare of a city, too! What is the Street Surveyor thinking about?

• • •

The farmers must think some of us well-to-do people are "easy."

• • •

Aesthetic persons who want to have their lawns in good shape for the Old Boys' Reunion should get the

Special For Saturday

On Saturday we will sell you one of Bishop's nice fresh Walnut Sponges for

8 cents.

McCAUL BROS.
Druggists.

Above compound for Hay Fever.

Laxative Bromo Quinine Tablets.

Cures a Cold in One Day, Grip in 2 Days

CRISIS IN OTTAWA

MORE ACUTE THAN EVER.

DISSOLUTION IS THOUGHT TO BE A POSSIBILITY IN VIEW OF INCREASING OF PREMIERS TROUBLES — MR. FITZPATRICK MAY RESIGN IF COMPROMISE IS OFFERED.

Ottawa, March 13.—Reports were again current to-day, emanating from Ministerial sources, that a compromise had been reached in reference to the educational clauses of the Autonomy Bill. There is every reason to believe, however, that the trouble is far from a settlement. The majority of the Quebec Liberals are opposed to any compromise that will vote against it in the House. They insist upon the original Autonomy Bills as the law in favor of Separate schools. It is the opinion of the strictest that encourages the rumors which are afloat to-day of the possible dissolution of Parliament. But, as against the probability of this course being adopted, is the fact that Sir Wilfrid Laurier would scarcely be willing to bring on a campaign involving great issues on the eve of the Easter recess, in the latter part of it being the alleged possibility of Hon. Mr. Fitzpatrick resigning. The reasons are made such as will exhaust the Premier's powers of invention to make their own educational laws.

MR. SIFTON MAY PRACTISE LAW.

In some quarters the opinion has been expressed that when the present Cabinet is broken down Mr. Sifton will resume the latterer portfolio, but this is known to be incorrect. Several of the Ministers feel confident that Mr. Sifton will resume his old occupation, and they freely charge Mr. Sifton with having adopted a present rather than endeavoring to bring about a solution in the interests of the party. They would believe, resume his former seat in the Cabinet, and matters would be worse than they are to-day. Mr. Sifton will be at liberty to practice his profession as an outsider. It is said that his intention is to open an office in Toronto or join one of the firms there.

The Bourassa wing of the party have been very active these days, preparing a counterblast to the petition. They have been active against interference with the educational powers of the provinces.

THE MUTUAL LIFE'S GOOD YEAR.

The thirty-fifth annual report of the Mutual Life Company of Canada appears in another column, and is the best in the history of the Company, having done over $5,000,000 of new business. Income was over $1,700,000, being an increase of $164,000. Its expenses were one per cent. less than the previous year, being less than any other company in Canada. Its assets are now over eight and a quarter millions, being an increase of over $800,000 over the previous year. Its surplus increased over the former year over $170,000, after having distributed to its policy holders $83,000 in the shape of dividends. Its mortality was very much smaller, to over $1,000,000. The volume of business done in the first half of any year in the Company's history, no less than $2,500,000 of insurance was issued. The large number of policyholders in the Belleville district will be delighted with the splendid showing of the Company, which we understand is being due to the energy and business acumen of their genial Belleville citizen, Mr. S. Burrows, the general agent for the Province of Ontario. It is safe to say that the Mutual Life, in all its story of fifty-three years, has at no time had her its interests and the interests of the policyholders more carefully than Burrows of Belleville.

ESTIMABLE LADY DEAD

MISS MARY HUYCK, A VERY LOVABLE CHARACTER, DIED LAST NIGHT.

Miss Mary Huyck, daughter of the late Grant Huyck, of Sidney, died this night in that village. She was 56 years of age, and a lady of much charming personality. She died of heart trouble. Her sister, Mrs. Dr. Shaw, after an illness which extended over a period of many months, only leaves two sisters and three brothers, Mrs. Dr. Shaw, Sidney; Mrs. Dr. Fisher, of Thurlow, and Mrs. George Hoyle, of Toronto. She is now seriously ill in the brothers are E. R., W. H. and G. W. Huyck, all of Toronto.

LENTEN PREACHING.

Special Lenten Preaching will be given at St. Thomas' Church on Sundays, at 11 and 7, and on Fridays at 8 throughout Lent. The subjects of the Lenten morning sermons will be on the Epistles and of the evening sermons will be on the Lord's Prayer, including temptation, 2nd in work, 3rd in friendship, 4th on suffering, 5th in death.

Bancroft's New Magistrate.

Bancroft Times: We rose to congratulate our townsman, Mr. Geo. L. Benjamin, upon his appointment to the important office of Police Magistrate. Generally speaking the appointment is a popular one. Mr. Jarman has been a life-long Conservative, and has done splendid service for the party in this part of the riding, often at considerable loss to himself. We are sure that he will discharge the duties of his office in an impartial manner and to the very best of his ability, to the satisfaction of The County, we understand, pays a salary of $1000, in addition to the perquisites. Mr. Jarman has not yet been sworn in.

A Year for stealing Fish.

A middle-aged man named R. Wicks was yesterday convicted before Magistrate O'Rourke, of Trenton, on a charge of stealing fish from a store in that town. He was convicted and sentenced to one year in the Central Prison. The prisoner was brought to the County jail here last night.



There's Strength and Vigor in

Armour's Extract of Beef

It contains all the muscle-building, nerve-feeding virtues of prime roast beef in a form that is readily digested. It keeps the whole system in perfect condition—is an ideal stimulant for athletes in training. Just what is needed to brace up tired muscles and relieve fatigue. Brain workers find a cup of Armour's beef tea tones and stimulates. Cook trouble to make, just one-quarter teaspoonful to cup of hot water SOLD BY ALL GROCERS AND DRUGGISTS.

ARMOUR LIMITED,
SOLE PACKERS OF ARMOUR'S PURE CANADIAN EXTRACT OF BEEF.

ARMOUR—Armour's Extract of Beef keeps well—is superior to Armour's asparagus. In a delightful seasoning for salad dressings.

HIGH PRICES TO-DAY.

BUTTER AND EGGS STILL UP IN PRICE ON THE MARKET

Although to-day's market was fairly well attended prices for all produce offered for sale was rather high. The average price paid for butter was 25 cents per pound, and eggs sold at the same price per dozen. Dressed poultry also commanded a good price, as high as 82 per pair being asked for ducks, and $1.10 for chickens. Fish, however, ca[illegible] large and fine in quality.

There are no changes to note in the price of grain, and hay being in being marketed.

Considerable dressed beef was offered for sale and sold at prices quoted below.

Our quotations are as follows:

Fall Wheat—[illegible]

Spring Wheat—[illegible] to 80c.

Barley—[illegible] to 45c.

Oats—[illegible] to 24c.

Rye—[illegible] to 45c.

Buckwheat—[illegible]

Timothy—$1.50.

Clover—$[illegible] to $7.

Alsike—$6 to $7.

Dressed Hogs—$7.00 to $7.50.

Eggs, fresh—[illegible] 25c.

Butter—[illegible] to 25c.

Live Hogs—$5.50 to $6.00.

Dressed beef, fore—[illegible] to 4c.

Dressed beef, hind—[illegible] to 5 1-2c.

Chickens—60c to $1.00 per pair.

Butchers' trimmed hides—7 to 7 1-2c

Rough Hides—[illegible] to 3c.

Mutton—6 to 7c.

Horse Hides—$2 to $2.50.

Veal Hides—8c lb

Deakins—50c.

Pelts—50c to $1.00.

Apples—60 to 75c per bag.

Hay—$8 to $9 per ton.

Sheep Skins—50c.

Geese—$1 to $1.50.

Turkeys—10c to 15c per lb.

Ducks—$1 to $1.50.

Point Ann Notes.

The new whatie has been placed in position at the cement works. It is the largest whatie ever seen in these parts, 10 inches in diameter, and stands nearly the height of a man. The wood will be heard for miles when they begin to use it.

Work is booming here. Men are working overtime, and everything is on the hustle to get the mill started as soon as possible. The Company report a big set of machinery this week.

Mr. Ferguson, of the Westinghouse Engine and Electrical Works, of Pittsburg, Penn., came over and started the starting of the large steam turbine installed in the engine room of the cement works. The Ottawa Free Press has the misfortune of saying the first steam turbine and other generator installed in the dominion of Canada.

Messrs. Frank Brennan, Albert Huyck, Mike McNish and Will. Ferguson attended the ball of the Foresters' Hall, Belleville, on Monday evening.

Mr. C. Doran intends building a large residence in the early spring.

Mr. Thos. Sager, of Belleville, intends building a handsome boarding house here as soon as the weather gets warm enough.

—o—

Champion Liniment for Rheumatism.

"Dear Drake, a mail carrier at Chapin Ave., Chamberlain, Minnesota, writes: Pain is the champion of all liniments. Last year I was troubled a great deal with rheumatism in my shoulder. After using many kinds of liniments I have recommended this remedy and it completely cured me." Try Pain-Balm. If anyone suffering from painful ailment when this liniment can be obtained for a small sum. One application gives prompt relief and 25 cents per bottle at best time will produce a permanent cure. For sale by all druggists.

Change of copy for advertisements in The Weekly Intelligencer must be in this office on Friday morning to secure their appearance in the issue of the following week.

New Spring Styles

—OF—

Queen Quality

Ladies are delighted with them. See the new choice colored Lace Boots and Low Shoes.

Queen Quality Leads the Fashion in Fine Footwear.

VERMILYEA & SON

HAVE SOLE RIGHT OF SALE.

Literary Notes.

Canadians will find in the March Cosmopolitan a most interesting article giving a fund of information relative to the sister colony of New Zealand—"World's most advanced Society," by the Earl of Hanborough, a former Governor. New Zealand has grappled with many of the problems that have arisen in older countries, and a perusal is needed to see for what may perhaps be termed experiments by legislation. The table of contents presents a very inviting appearance.

SCHOOL SUITS.

Spring is tip-toeing along and the boys are beginning to appear at school in their new clothes. Your school in their new clothes. Your boy is wondering when it will be his turn. Quick & Robertson are ready to rig him out from head to foot. Smart looking, wear resisting suits $2, $3, $4, up to $7. There are many handsome new styles out for Spring wear.

A penny saved by a miser means a dollar earned by his heirs later on.

WESTERN AMELIASBURG.

Owing to the nice weather the roads are much better, and sleighing is being enjoyed by all.

Rev. Mr. Adams of this circuit, is still confined to the house and it has been necessary to have a supply.

Mrs. J. L. Parliament is slowly recovering.

The Woman's Auxiliary held their monthly meeting at Mrs. Charles Adams' last week.

Mrs. Chas. Adams passed away on Thursday last, after a long illness. Another sad death occurred on Friday, in the person of Mr. Cyrus Carnahan. Mr. Carnahan was a friend of all, and he will certainly be much missed by everyone in the community.

THE HARDEST PAIN TO ENDURE

Is the pain of a tender corn, but experience proves that corns are cured quickest by Putnam's Painless Corn Extractor, which acts in twenty-four hours. Putnam's never burns or causes sores. The only painless corn is Putnam's. Use no other.

Another

Fresh supply of :

PINEAPPLES
BANANAS
GRAPE FRUIT.
ETC., ETC., ETC.

Jas. Wallace & Co.

It's Not The Age Of The Person

But the condition of the eyes, which determines whether glasses are needed. Thousands of children wear glasses, because they need them. Thousands of older people don't wear them, because they don't need them.

Week eyes should be sastified—made strong — relieved of strain. Glenn will do it if of the right kind.

A competent optician can select the right kind.

We have an expert Optician. He gives every case the utmost care and attention, and we invite you to consult him.

Angus McFee

Phone 128.

The Store With the Big Clock.

Al Wallbridge & Clarke's.

Bridge Street, 'Phone 139.

Branch Store, Front St., Phone 157.

New Goods and Fresh Supplies Arriving Daily.

MacLaren's Imperial Cream Cheese
Canada Cream Cheese
Neville Orchard Jelly for marmalade
Fresh—Gra ed H ewradish
Fresh Fancy Biscuits

—o—

Supplies of Fish

Fine French Sardines, Salmon, Lobsters, Shrimps, Clams, Herrings, Halibut Steak, Finnan Haddie, Tunny Fish, Scallops, Crabs, etc., in tins.

Clam Bouillon, Clam Chowder, etc.

Pure Boneless Codfish, Shredded Codfish, Finnan Haddie, Smoked Haddies.

DELICIOUS TEAS AND COFFEE . . .

Many a woman, contrained with sudden reverses of fortune, has befriended the well" by securing private pupils in music or Grave Hair again if the "well" might have the best of it were not for the help of the want ads.

LAIDLAW & KETCHESON.

FOR SATURDAY NIGHT !

A Special Waist Sale.

We are putting on Sale Saturday Night at a big Sacrifice Several Odd Lines of Ladies' Shirt Waists, in Fancy Figured Matting, Colored Mattings and Fancy Mattings, and Fancy Eider Flannels, in sizes 32 to 40. The prices range from $1.00 to $2.75 each. You can have your choice on Saturday Evening at 7 o'clock, at :-

49c each.

This price would not much more than buy the trimmings.

Laidlaw & Ketcheson

Strictly Satisfactory Shoes.

Gorman's SHOE HOUSE.

NEXT DOOR TO DOMINION BANK

SCHOOL SHOES



The kind which will please the children and will also delight the parents.

MANY MOTHERS tell us that our School Boots for boys and girls give EXCELLENT SATISFACTION —Just step in —when passing — sometime and allow us to show these POPULAR BOOTS.

Several Styles at $1.00, $1.25, and $1.50.

CUTTERS. Cutters. CUTTERS.

We have the largest and most complete stock of

CUTTERS AND SLEIGHS

—IN THE CITY.—

QUALITY the highest. PRICES the lowest.

Bolster Springs, 4000 lbs. capacity, only $9.50.

The Finnegan Carriage & Wagon Co

Literary Notes.

Canadians will find in the March Cosmopolitan a most interesting article giving a fund of information relative to the sister colony of New Zealand—the World's most advanced Government," by the Earl of Hanbury, a former Governor. New Zealand has grappled with many of the problems that have arisen in older countries, and is peculiarly adapted for what may perhaps be called experimental legislation. The table of contents presents a very inviting appearance.

SCHOOL SUITS.

Spring is tip-toeing along and the boys are beginning to appear at school in their new clothes. Your boy is wondering when it will be his turn. Quick & Robertson are ready to rig him out from head to foot. Smart looking, wear resisting suits $2, $3, $4, up to $7. There are many handsome new styles out for Spring wear.

A penny saved by a miner means a dollar earned by his heirs later on.

WESTERN AMELIASBURG.

Owing to the nice weather the roads are much better, and sleighing is being enjoyed by all.

Rev. Mr. Metzler of this circuit, is still confined to the house and it has been necessary to have a supply.

Mrs. J. L. Parliament is slowly recovering.

The Woman's Auxiliary held their monthly meeting at Mrs. Charles Adams' last week.

Mrs. C. Adams passed away on Thursday last, after a long illness. A mother and death entered on Friday, in the person of Mr. Cyrus Carman, a young man who was a friend of all, and he will certainly be much missed by everyone in the community.

THE HARDEST PAIN TO ENDURE is the pain of a tender corn, but experience proves that corns are cured quickest by Putnam's Painless Corn Extractor, which acts in twenty-four hours. Putnam's never burns or causes sores. The only painless cure is Putnam's. Use no other.

Dairy Intelligencer.

BOUQUET FOR MR. SIFTON.

The Ottawa correspondent of the Toronto Star, a journal which is supposed to reflect the opinion of Sir William Mulock, misled light of Mr. Sifton's resignation, and at the time inserts a knife between the ribs of that Western leader of the Liberal party. After rehearsing some gossip the Star says:

"Outside gossip altogether, it is well known that Mr. Sifton was anxious to leave the House two years ago. His reasons are now more cogent that when he has been successful in business. He has no need to spend his politics for a livelihood. His health is pressed. An opportunity has offered him to go out in a blaze of glory. He accepts it. The Liberal party, therefore, has the edge off his resignation, and deprive his attitude of the Separate school question of its full influence."

Seeing that Mr. Sifton's only business in Ottawa was the management of the Department of the Interior at a salary of $7,000 a year, that his scale of living has been far beyond that income, and that he came to Ottawa in debt, the intimation that Mr. Sifton has been so "successful" that he can now retire and live on the interest of his money, is not excessively friendly. Nor is the statement that Mr. Sifton was in a position to quit politics two years ago and has waited for an opportunity to go out, in a blaze of glory a very complimentary send-off.

MANITOBA DISSATISFIED

There is every indication that the people of Manitoba are extremely dissatisfied with the Laurier Bill which curtails the educational rights of the province. The Winnipeg Telegram of Mrth 7 thus writes on the question: "What the leading men of Manitoba, irrespective of politics, think of the treatment of this Province with respect to the bungling way it was slapped in the face at the meeting of the Winnipeg Board of Trade held yesterday afternoon. In a very comprehensive and forceful speech, Mr. Ashdown showed a resolution asking for justice. The resolution was seconded by Mr. Andrew Strang. As neither of these gentlemen can be suspected of any political motive in exhibiting the action of the present Government, their words and the resolutions carried by adoption of Mr. Ashdown, is one of the pioneers of business in this province who have successfully established its present prosperity spoke with special authority, and the [illegible] he created. The action of the Board is thoroughly representative of the attitude of the citizens of this Province.

"The Legislature and the Government of Manitoba have formally presented its claims and the people of this province who have successfully established its present prosperity spoke with special authority, and the [illegible] he created. The action of the Board is thoroughly representative of the attitude of the citizens of this Province.

"Not content with a mere resolution, the Board of Trade appointed Mr. Ashdown and Mr. Strang delegates to go to Ottawa to press the matter on the attention of the Government, and invited similar action on the part of other representative bodies. It is to be hoped that this invitation will be widely and well accepted. Manitoba has had to fight for all she has, and the time has come for a more united and vigorous fight than she has ever yet made, not only to secure what she is fairly entitled to, but to prevent her being reduced in the scale of the Provinces, a result from which her splendid record as the pioneer in the West should have preserved her."

TIMELY TOPICS.

The winter seems to have responded to an encore.

The Board of Education had quite a peaceful meeting last night. We thought it was going to be something like the Ottawa-Rat Portage hockey match.

Subpoenas are being served to witnesses for the ballot-box trial. Looks as though we may expect another orphaning case next week.

Dr. Harper, of Chicago University, who underwent an operation for cancer of the colon, is improving, but for some time yet though there would be a period to his existence.

Chorus of merchants, as the Street Surveyor passes along our main aisle, "Take a little bit off the top."

The old gang, in its worst days, was never a patch on Front St. at present. And the principal thoroughfare, it is said, too! That is the Street Surveyor thinking about!

One dollar apiece was asked for ducks on the market on Saturday. I'm glad I gave up poultry during Lent.

The farmers must think some of us well-to-do people are "easy."

Aesthetic persons who want to have their lawns in good shape for the Old Boys' Reunion should paste the following, from the St. Louis Globe-Democrat, in their hats: "As [he snow] drifts awhile the careful gardener will notice that they will leave a thin, sticky coat of black soot on the ground plot. This must be removed at once, or it will destroy the turf. Every morning wash the lawn with castile soap, cleansing thoroughly. Do not shampoo the grass, as it will cause it to split at the ends and fall out. Dry carefully with a palm leaf fan. A good rub in warth all the care you can bestow upon it."

ALL THERE! PETERBORO.

(Brockville Times.)

Peterboro Board of Trade held its annual meeting the other day. The president spoke of the continued business prosperity of the town and the members of the Board then decided to —what do you think they decided to do? To ask Andrew Carnegie for a Public Library! By the Colossal Nerve of Cassie Chadwick, Peterboro must have some high-spirited financiers on its Board of Trade when they can brag of their prosperity and in the same breath beg for a dole from Andrew Carnegie,—at 10 per cent. per annum.

Oyama told his men that Mukden would fall on Friday, and it fell. He is a prophet as well as a great tactician.

The Ladies' Aid of a Peterboro church managed a big "Saloonal" banquet, which was a great success, as speeches were made by men, lasting all over by half-past ten. The ladies evidently insist on brevity—except when they are talking themselves.

The general committee in connection with the Old Boys' Reunion are, it is said, in a quandary. Shall they fix an early date and invite Lord Strathcona, or set a late date and have Lord Elgin present. Why not have them both? Either one of 'em would surely stretch a point to come to Belleville for Bank's in the good old summer time.

Some esteemed contemporaries are advising their readers not to take off their heavy underclothing yet. Such advice would appear to be superfluous in this locality.

Smith's Falls boys—Belleville is to have an old-boys reunion, and as it is to include the old girls as well, the Smith's Falls Herald and its great family Journal will (D.V.) be there. Let those with the best pull in the good old summer time.

Belleville Intelligencer.

Excellent work was that done by the stalwart Virginia—Mr. Ashdown, who, to avenge the wrongs of his mother, muttered of large sums by a prejudiced Dominion Parliament, and dragged the fat fraud from the [illegible] wherein she was ensconced, turned on the lights after sending her husband and accomplice to the floor with a well-directed blow, and showed the miserable creature clad in a fantastic garb of many colors and fearful prophecies. The expose will not cure all the fools, but it is bound to make them feel cheap.

A California man who bought a wedding gown for his sweetheart in San Francisco the other day forgot, in the excitement, to buy a ticket, shout his package and left it lying on a bench in the ferry depot. Does a man who could lose a wedding gown deserve a wife?

A Philadelphia schoolhouse is so crowded that some of the children have to sit on the floor. Probably the dust when the teacher has to administer punishment, if they do it that way in Philadelphia!

A young man has been found in London who is a clerk by day, a soprano in a church choir, a professional bicycle rider on evenings when he does not care to go into society, and a burglar after midnight. There's the strenuous life, for fair.

Two weeks from to-morrow, last year, and anticipations were—as Coleman Si. We're hoping for better things this year, but it may be as well to have the rafts and boats handy, anyhow

When is the date of the Old Boys' Reunion going to be announced? We are in receipt of no definite dates, gentlemen. Procrastination, you know, is the thief of time, as the copy books used to say.

I'm just lost in admiration for our amateur Mayor these days. He's just in train, or about to be, on going on. Concerts, public meetings, religious gatherings, anything at all, he's there with the check. We may expect to see him with a rubber suit on when the flood season starts, rescuing ladies and children.

Kuropatkin's last despatch to the Czar, "I am surrounded," will probably go a long way towards bringing the war to an end.

That must be "the bitter end" the Czar talked about some time ago.

Special For Saturday

On Saturday we will sell you one of those extra nice fresh Walnut Sponges for 8 cents.

McCausland Bros.

Bakers and Confectioners.

Above Accompanies the Only Name Laxative Bromo Quinine Cures a Cold in One Day, Grip in 2 Days

E. W. Grove on every box. 25c

CRISIS IN OTTAWA

MORE ACUTE THAN EVER.

DISSOLUTION IS THOUGHT TO BE A POSSIBILITY IN VIEW OF INCREASING OF PREMIER'S TROUBLES — MR. FITZPATRICK MAY RESIGN IF COMPROMISE IS OFFERED.

Ottawa, March 10.—Reports were again current to-day, emanating from Ministerial sources, that a compromise had been reached in reference to the educational clauses of the Autonomy Bill. There is every reason to believe, however, that the trouble is far from a settlement. The majority of the Quebec Liberals are opposed to any compromise, and will vote against it in the House. Perhaps the most significant exploit declaration in the Act is the separate schools. It is on this feature of the situation that encourages the rumors which are afloat to-day of the possibility of a dissolution of Parliament. But, as against this hypothesis is the fact that having adopted, in the fact that Sir Wilfrid in favor of some sort of a compromise, should be decide upon such a course. The situation is pressed, however, is acute, the latest phase of it being the resignation of Hon. Mr. Fitzpatrick resigning if concessions are made such as will enhance the rights of the minor provinces to make their own educational laws.

HIS SIFTON MAY ENACTSIE LAW.

In some quarters the opinion has been expressed that when the pre. pressure has been blown over Mr. Sifton will resume the interior portfolio, but this is known to be incorrect. Several of the Ministers feel resentful against their late colleague, and they freely charge that Mr. Sifton has dictated a present rather than endeavoring to bring about a solution in the interests of the party. They would bitterly resent his re-entry into the Cabinet, and matters would be worse than they are now. Mr. Sifton will therefore resume the practice of his profession at an early date. It is said that his intention is to open an office in Toronto as well as one of the big firms there.

The Conservative wing of the party has been very active this week preparing a counterblast to the petitions which have been poured in against interference with the educational powers of the new provinces.

THE MUTUAL LIFE'S GOOD YEAR.

The thirty-fifth annual report of the Mutual Life Company of Canada appears in another column, and is the best in the history of the Company, having done over $5,000,000 of new business. Its income was over $1,700,000, being an increase of $164,000. Its expenses were one per cent. less than the previous year, being less than any other company in Canada. Its assets are now over eight and a quarter millions, being an increase of over $900,000 over the previous year. Its surplus increased over the former year over $170,000, and its working distributable as its policy holders $85,000 in the shape of dividends. The number of policies issued amounted to over $1,000,000. The volume of the business transacted during the year in the Company's history, no less than 1,000 policies having been issued. The large number of policyholders in the Province should well be delighted with the splendid showing of the Mutual. A company's success being due to the energy and enterprise of the agents, and the able manager, Mr. Burrows, and his staff at Belleville. The Company has its district, it is safe to say of no company in Canada, in so army of agents, has no one who will look after Messrs. Burrows, Bennett and Bryck, Mike McNish and Will. Forbes, and Belleville will hold its Foresters' Hall, Belleville, on Monday evening.

Mr. C. Burns intends building a new residence in the early part of the season.

Mr. Thos. Sager, of Belleville, intends building a large boarding house here as soon as the weather gets warm enough.

ESTIMABLE LADY DEAD

MISS MARY HUYCK, A VERY LOVABLE CHARACTER, DIED LAST NIGHT.

Miss Mary Huyck, daughter of the late Isaac Huyck, of Tweed, died last night at that village. She [illegible] years of age and a lady of many charming personality. She died in the house of her sister, Mrs. John Shaw, after an illness which extended over a period of about two years. She leaves two sisters and three brothers, Mrs. John Shaw, Tweed; George Huyck, of Thurlow, and Mrs. George Bolth, of Belleville. The funeral will be held on the brothers are E. R., W. H. and D. W. Huyck, all of Tweed.

LENTEN PREACHING.

Special Lenten Preaching will be given at St. Thomas' Church on Sundays at 11 a.m. and 7 p.m. and on Wednesdays at 8 p.m. during Lent. The subjects of the Sunday morning will be the Epistles and of the evening sermons the Seven Words, our Example, in temptation, 2nd in work, 3rd in friendship, 4th in suffering, 5th in death.

Bancroft's New Magistrate.

Bancroft Times: We rose to congratulate our townsman, Mr. Geo. L. Hall, upon his appointment to the important office of Police Magistrate for Bancroft. Making the appointment is a popular one. Mr. Hall is a gentleman of high character, ability, and has done splendid service for the party in this part of the riding. Mr. Hall will make a good man for himself. We are sure that he will discharge the duties of his office in an impartial manner and to the very best of his ability, to the satisfaction of The County, we understand, pays a salary of $600, same as that of our magistrate. Mr. Jarman has not yet been sworn in.

A Year for Stealing Fish.

A middle-aged man named B. Wicks was yesterday convicted before Magistrate O'Rourke, of Trenton, on a charge of stealing fish from a store in that town. He was committed and sentenced to one year in the Central Prison. The prisoner was brought to the County jail here last night.

There's Strength and Vigor in Armour's Extract of Beef

It contains all the muscle-building, nerve-feeding virtues of prime roast beef in a form that is readily digested. It keeps the whole system in perfect physical condition—is an ideal stimulant for athletes in training. Just what is needed to brace up tired muscles and relieve fatigue. Drink nothing but a cup of Armour's beef tea tones and stimulates. Gives tender to watch, just one quarter teaspoonful to a cup of hot water. SOLD BY ALL GROCERS AND DRUGGISTS.

ARMOUR LIMITED, BOX F PACKERS & SHIPPERS TORONTO, ONTARIO. Armour's Extract of Beef flavored with asparagus, is a delightful seasoning for salad dressing.

HIGH PRICES TO-DAY.

BUTTER AND EGGS STILL UP IN PRICE ON THE MARKET.

Although to-day's market was fairly well attended prices for all produce offered for sale was rather high. The average price paid for butter was 25 cents per pound, and eggs sold at the same price per dozen. Dressed poultry also commanded a good price, as high as 82 per pair being asked for ducks, and $1.10 for chickens. The following is the latest price list:

Butter—22 to 25c.
Eggs—25c to 30c.
Chickens—65c to $1.00 pair.
Ducks—82 to 90c. per pair.
Turkeys—10 to 12c. per lb.
Geese—$1 to $1.50.
Potatoes—60 to 70c per bag.
Apples—$1.50 to $2.00 per bbl.
Hay—$8 to $9 per ton.
Straw—$5 per load.

THE WEATHER.

TO-DAY'S PROBS.

Fine to-day and on Sunday, not much change in temperature.

To-day's Temperature

A.M.	16
9 a.	27
12 M.	37
3 P.M.	39

Another

Fresh supply of :

PINEAPPLES
BANANAS
GRAPE FRUIT.
ETC., ETC., ETC.

Jas. Wallace & Co.

It's Not The Age Of The Person

But the condition of the eyes, which determines whether glasses are needed. Thousands of children wear glasses, because they need them.

Week eyes should be assisted—made strong — relieved of strain. Glasses will do it if of the right kind.

A competent optician can select the right kind.

We have an expert Optician. He gives every case the most care and attention, and we invite you to consult him.

Angus McFee
Phone 128.
The Store With the Big Clock.

H. Wallbridge & Clarke.
Bridge Street, 'Phone 139.
Brand's Score,
Frost Sc., Phone 157.

New Goods and Fresh Supplies Arriving Daily.

MacLaren's Imperial Cream Cheese
Canada Cream Dockies
Seville Oranges (bitter) for marmalade
Fresh—Grn ed lt ranadish
Fresh Fancy Biscuits

Supplies of Fish

Fine French Sardines, Salmon, Lobsters, Shrimps, Clams, Herrings, Halibut Steak, Finnan Haddies, Cod, Smelts, Pickerel, Crabs, etc., in tins.

Clam Bouillon, Clam Chowder, etc.

Pure Boneless Codfish, Shredded Codfish, Finnan Haddies, specialty.

DELICIOUS TEAS AND COFFEE . . .

Change of copy for advertisements in The Weekly Intelligencer must be in this office on Friday morning to insure their appearance in the issue of the following week.

New Spring Styles

....OF....

Queen Quality

Ladies are delighted with them. See the new choice colored Lace Boots and Low Shoes.

Queen Quality Leads the Fashion in Fine Footwear.

VERMILYEA & SON

HAVE SOLE RIGHT OF SALE.

Intelligencer

WANT ADS.

ADVERTISEMENTS under this head, 25 words or less, 25 cents for one insertion, and one cent for each additional word; 4 insertions, 75c. Cash or P.O. note, invariably in advance. This rate applies to all except travelers' testimonials for Salan which will be published at two cents per word. Count 2 marks and figures as one word each.

Advertising Rates.

Measurement Nonpareil — 12 lines to the inch.

Display advertisements, 10c per line.

Subsequent consecutive insertions 5c per line.

Reading advertisements, 15c per line.

Preferred position, 20 per cent. advance upon casual or contract rates.

Minimum space, 10 lines.

Marriage and deaths, 50c each insertion.

Births, 25c each insertion.

Rates for Condensed Advertisements will be found below.

All advertisements are subject to the approval of the Publisher of The Intelligencer.

Weekly Intelligencer $1.00 a year; Daily Intelligencer $3.00 a year, strictly cash in advance.

Casualties in London will find the Intelligencer on file at S. & J. Sparks & Co.'s office 39 Fleet St., London, E. C.

WANTED.

Chambermaid for St. Agnes School and cook for residence. Apply to Mrs. F. R. Lingham, after 7 o'clock.

A few men and women to work for us at home during spare time. Pleasant work. Large pay. No canvassing. Imperial Company, London, Ontario.

A young man with ambition looking for an agency, with a chance of establishing himself in a permanent business of his own will do well to send a p. o. to Cooper, Drawer 2511, London. c21-tf

FOR SALE.

Six dwellings, all in good repair; 5 minutes walk of post office or market. For information apply to H. COOPER, West Bridge St. 9-2t

For sale cheap or to rent, fine stone house on Charlotte St. Modern improvements, one acre ground (fruit), good barn, &c. Apply on premises.—M. H. HERBERT. m3-4d-tfm

FOR SALE OR TO RENT,

A splendid brick house, eight rooms, good cellar, barn and well water. Grier St., College Hill. Apply to J. T. Osborne, Moira St. Bet 656. m2-6t

Re-Picture Framing And Wall Paper.

Our picture framing sale has been a great success for our customers. We have framed hundreds of pictures which others have sent to be framed under ordinary circumstances.

We continue the framing sale for 15 more days to give all a chance.

We will not guarantee the work completed during the term of the sale, but if you get the order in during the sale time Belleville will complete the work in due course —Have edged two workmen to this department to keep up with orders.

Our Wall Paper Sale, too, will be continued — all 1904 wall papers at half of the regular price.

Sewp papers arriving almost daily for wall paper sampling for a mammoth wall paper business this year.

We are making the same efforts in our painting, decorating and paper-hanging branches — with a large staff of competent workmen skilled in their various departments.

If you wish work promptly and properly executed, this is the place to order it; and remember always our prices are the lowest.

C. B. Scantlebury.

$2.50 CANARY FREE!

BIRD'S BREAD

Is the best food for Canaries, Parrots, Parakeets, Mocking Birds, Cockatoos, Love Birds, Finches, Etc. Surprising results follow its use. Your bird should have CAGE. Oil Sand, Bird Gravel, Cuttle Bone, Bird Seed, Bird Biscuit, Bird Food, Bird Drops, Bird Cages, Bird Stands, Bird Hooks, Bird Nests, Bird Magazines, Bird Books, Bird Pictures, Bird Boxes, Bird Cups, Bird Perches, Bird Brushes, Bird Sprays, Bird Bells, Bird Mirrors, Bird Swings, Bird Ladders, Bird Rings, Bird Toys, Bird Tonic, Bird Remedies, Bird Insect Powder, Bird Soap, Bird Sponges, Bird Sticks, Bird Shells, Bird Cuttlefish, Bird Gravel, Bird Sand



SUNLIGHT SOAP

Household utensils can be made to look as good as new by washing in a sudsy solution of Sunlight Soap. They will shine and glitter thus helping to make the home bright and inviting.

Sunlight Soap means less than half the labor required in washing with common soap—and no scouring or spoiled clothes.

Sunlight Soap is made of pure oils and fats, contains no ingredient injurious to the hands or clothing.

ASK FOR THE OCTAGON BAR

Sunlight Soap Washes the Clothes White and won't Injure the Hands

LEVER BROTHERS LIMITED, TORONTO

March Shoe Sale.



We have just purchased a fine stock of ***Spring Footwear*** at a very ***Low Rate*** on the dollar, in Men's, Women's and Children's, and now offer you some great snaps.

OUR BARGAIN TABLES

are loaded. A splendid opportunity to save money.

Women's $2.50 Shoes		***$1.00***
"	2.00 Shoes	***1.00***
Men's	4.00 Shoes	***2.50***
"	3.50 Shoes	***2.00***
Misses'	1.25 Shoes	***1.00***
"	1.00 Shoes	***.75***
Child's	1.00 Shoes	***.75***
"	.75 Shoes	***.50***

NOTICE OUR WINDOWS.

The ***J. J. Haines***

SHOE HOUSES Belleville, Napanee and Trenton.



Girls' Boots

Paying for them is the easy part.

—Misses' Dongola and Box Calf Laced or Buttoned Boots, heel or spring heel, sizes 11, 11½, 12, 12½, 13, 13½, 1, 1½, 2, regular price $1.25 and $1.35 Sale price.. $1.00

—Misses' Box Calf Laced Boots, spring heel, sizes 11, 11, 12, 12½, 13, 13½, 1, 1½, 2, regular price $1.75. Sale price $1.25

C. E. SMITH.

334 FRONT STREET. "Alex Ray's Old Stand.

Poultry Supplies

It pays to make the hens lay—Assist them with

OYSTER SHELLS
GRIT
MEAT MEAL
GREEN BONE
MYER'S POULTRY SPICE
INTERNATIONAL SPICE
HERBAGEUM
WHEAT, CORN,
BUCKWHEAT, &c.

J. C. Hanley & Co.

Phone. 214. Grocers.



ARE YOU STRUGGLING with the light problem? Let us furnish you estimates on installing the handiest, cheapest and latest light for the market. Right your residence or shop with

ELECTRIC LIGHTS.

A fine lot of new patterns in Shades just arrived. Call and inspect them.

GREENLEAF & SON.

Customs Blanks — We Save the new Customs Entry Form. Intelligencer Job Department. 429-tf

Daily Intelligencer.

TIMELY TOPICS.

That new Board of License Commissioners looks like a Powerful organization. At least it is just possible that some people, by Jiggers, may find it so.

Judging by the despatches, Muldoon must be an awful sight these days. I should think it would nearly set us tough as Jerome.

Nobody can say that Prof. Short's lectures are too short, anyhow. He just talks long enough.

None of the men of my acquaintance seem to be suffering anxious fear from what they have given up during Lent.

A brand of cheap cigars has been named after Mr. Gober. Anybody who smokes 'em won't need chloroform.

Marconi has lodged a new invention for his wireless telegraph, by which the receiving speed is increased from twenty-four to one hundred words a minute. It is said to be absolutely reliable.

The value of elastic articles produced in the United States last year was $52,000,000. Lots of rubber necks in the States.

Just think! In six weeks or so we may expect Spring! Then, more autos again. Winter is not such a bad time, after all.

A London judge has ruled that $1.87 is enough to keep a husband in beer for a woman. But he will not be surprised, probably, when his wife overrules this decision.

Japan has bought the ocean liner Majestic to add to her navy. This must indicate that the Japanese have given up all hope of meeting the Baltic fleet and capturing what remains of it by land. They'll be after Mr. O'Flynn's battleship when the ice breaks up.

WHAT SULPHUR DOES.

FOR THE HUMAN BODY IN HEALTH AND DISEASE.

The mention of sulphur will recall to many of us the early days in the old nursery and grandmothers gave us our daily dose of sulphur and molasses every spring and fall. Then the sulphur match "sperrit" and fall "blood purifier," took away all, and mind you, this old-fashioned remedy was not to be sneezed at.

The idea was good, but the remedy was crude and unpleasant, and a large quantity had to be taken to get any effect.

Nowadays we get all the beneficial effects of sulphur in a palatable, concentrated form, so that a single grain is far more effective than a tablespoonful of the crude sulphur.

In recent years, research and experiment have proven that the best sulphur for medicinal use is that obtained from Calcium (Calcium Sulphide) and sold in drug stores under the name of Stuart's Calcium Wafers. This form is combined in convenient pellets and contains the active medicinal principle of sulphur in a highly concentrated, effective form.

Few people are aware of the value of this form of sulphur in restoring and maintaining bodily vigor and health; sulphur acts directly on the liver, and excretory organs and purifies and enriches the blood. For prompt elimination of waste material, Dr. Grandmothers' Sure Cure when they dosed us with sulphur and molasses every spring and fall, but for crudity and impurity of ordinary flowers of sulphur were often worse than the disease, and cannot compare with the modern concentrated preparations of sulphur, of which Stuart's Calcium Wafers is undoubtedly the best and most widely used.

They are the purest antidote for liver and kidney troubles and cure constipation quickly. The blood in a way that often surprises patient and physician alike.

Dr. R. M. Wilkins, while experimenting with sulphur remedies, soon found that the sulphur from Calcium was superior to any other form. He says: "For liver, kidney and blood troubles, constipation, and for those suffering from constipation or malaria, I have been surprised at the results obtained from Stuart's Calcium Wafers, for patients suffering from boils and pimples and even bad cases of carbuncles, I have repeatedly seen them dry up and disappear in four or five days, leaving the skin clear and smooth. Although Stuart's Calcium Wafers is a proprietary article, and sold by druggists, and for that reason tabooed by many physicians, yet I know of nothing that will be reliable for constipation, liver and kidney troubles, and particularly as a form of skin disease as this remedy."

At any rate people have tired of pills, cathartics and so-called blood "purifiers," will find in Stuart's Calcium Wafers a far safer, more palatable and effective preparation.

Greenwood Rifles.

There exists among India educated classes a mad desire for professional vocations. Take a walk in certain streets in India, and you will observe a perfect panorama of signboard depicting professional callings, and the business houses are principally conspicuous by their absence.—Times of India.

Time to Begin.

Are you doing as much to brighten the world as a single sunbeam can do? Are you scattering as much fragrance in the form of kindness as shall by one little violet? Do you refresh those hearts as a drop of rain refreshes a drooping plant? If not, it is time to begin.

His Economy.

Wyte—Browne is very economical, isn't he? Black—Browne? Well, I'll tell you. Browne is the sort of man who, when he wants an awl and hasn't any, instead of buying one will go to work to make one by straightening out a corkscrew.

Premier Indicates Future Course on Autonomy Bills.

Tells in Square Speech of Hon. Mr. Fielding Made in 1897 With What He Himself Says Now—Maintobe Had No Separate Schools When it Came Into Confederation and Was Not Bound to Continue Them.

Ottawa, March 11.—The Parliamentary week which has been one of intense interest in the autonomy bill, ended in a flash of autonomy talk in the House yesterday. R. L. Borden repeated some enquiries he had made earlier in the week. He wanted to know when a successor to Hon. Clifford Sifton would be appointed, and his curiosity led him further to ask who of the western people had been consulted in regard to the terms of the bill, and if the provisions of the acquiries lightly, almost insolently, by Premier Laurier, who left the questioners his Cabinet with a Minister of the Interior, who would divulge the secrets at the conferences held between the Liberal Government and the Messrs. Haultain and Bulyea.

Premier Laurier Replies.

But the Premier did say something in a caustic strain. He defended the line of argument the Government would pursue in connection with the case of the Manitoba School question, with its present attitude towards the Territories. R. L. Borden had effectively raised this point by reading from a speech delivered by Hon. W. S. Fielding in Nova Scotia in the campaign of 1896. In that fight Mr. Fielding spoke strongly against the interference with the Province in the conduct of their educational affairs, and stood firmly on the platform of Provincial rights.

Sir Wilfrid was not in the same quotations was a blunt assertion to the effect that the autonomy bill was not a departure from his policy in 1896. In Manitoba, he pointed out, a Separate School system had been adopted and rejected. It had not system of Separate Schools when it came into the Union, and was therefore under no constitutional obligation to continue them.

Hon. George E. Foster Replies.

Hon. George E. Foster answered the Prime Minister, and drew a clear distinction to the differences in the Cabinet on the autonomy bill and the attitude on the part of the Government to get an expression of opinion from the west before introducing the bill.

The Premier also attacked the Government's position and showed that it was following an unconstitutional course in connection with the autonomy bill.

STRIKING DAIRY TESTS.

Eighty-Nine Pounds of Milk in 48 Hours, With 4 Per Cent. Butter Fat.

Ottawa, March 11.—The 48-hour dairy test was the feature of the Live Stock Show. Seventy-eight cows were entered, cow, which took first place with 1127 points and made 89 pounds of milk, testing over 4 per cent. of fat, was bought by her present owner, W. W. Ogilvy, Billings' Bridge, at auction last fall for $87. She was a grade Holstein and was given 16 pounds of milk daily, which was the ration for the first and second class. The second prize winner, owned by Neil Sangster, Carleton Place, is a Holstein. During the test she gave 116 pounds of milk, testing 4 per cent. of fat.

In the afternoon Prof. J. H. Grisdale discussed the practical topic of raising baby beef. He showed what the farmer who keeps his steers for three or four years loses money, and the man who finishes his cattle at two years of age secures 100 per cent. profit. He costs about 2c per pound of gain from birth to six months, 3c to 5c from six to twelve months, 5c to 6c from one to two years, while from two to three years of age it costs from 7c to 8c per pound of gain.

WILL BALFOUR ANSWER?

On What Ground Will Britain Meet the Russian Proposals.

London, March 11.—The Canadian Associated Press learns that the meeting next week Premier Balfour is to be asked whether in the event of a conference taking place before the general election, the ministry will be prepared to act on the basis of preferential duties on foodstuffs, or will it be submitted to at the conference, and whether the British representatives will be bound in any way subject to subsequent approval of the House of Commons. The question is the scheme of preferential trading with the colonies on the lines of the taxation of food and raw material.

Parent Asks Investigation.

Quebec, March 11.—The committee appointed by the Local House to investigate charges made against Superintendent Parent by Senators Legris and Dupuis met this afternoon, Senator Legris when the Premier spraung a surprise. He had a certified copy of the charges laid before him in the civil courts against Superintendent Parent for criminal neglect of duty, and said he was willing to forego the actions now pending in the courts if they would appear before the committee and make their charges. He did not intend to remain in politics, but he did feel bound to keep his department employes in the hurch where they were appointed, and at them as well as himself. He insisted, therefore, on an investigation.

Fruit Growers' Meetings.

Toronto, March 11.—Hon. Nelson Monteith has authorized the holding of meetings to discuss fruit questions, as follows: Grimsby, 13 Beamsville; 14 Jordan Station; 15, Queenston; 16, St. Catharines. The meetings will be addressed by Prof. Macoun of the Ottawa staff, and Prof. Mlocum of the Central Experimental Farm. The speakers will also visit to the San Jose scale and black knot. Improvements in the work of the Department of Agriculture will be discussed by the deputy minister and by Mr. McKeown.

TERRIBLY DISTRESSING.

Nothing can cause more pain and more distress than Piles.

No wonder many Pile sufferers say their lives are burdens. Dr. Chase's Ointments and local treatments may not cure, but relief comes.

Dr. Leonhardt's Hem-Rold is guaranteed to cure the case of Piles. If Hem-Rold doesn't cure you, you get your money back. Dr. Chase's Kidney-Liver Pills cure Backache, Kidney Disease, Constipation and Headache. $1,000.00 guarantee goes with every sale.

A month's treatment for $1.00, at all Druggists or The Wm. Wells Co. Limited, Niagara Falls, Ont.

Recommended and cured by J. B. McKeown.

Change of copy for advertisements in The Weekly Intelligencer must be in this office on Friday morning to ensure their appearance in the issue of the following week.

Abbey's Effervescent Salt

takes away the weight of years. It renews the youthful vigor of stomach, liver and bowels—gently stimulates these vital organs to normal, healthy action; cures constipation and biliousness.

AT ALL DRUGGISTS, 25c and 50c a bottle

An Irishman gave his wife away the other day at his shop. That is nothing. Plenty of wives give their husbands away at 2 a.m. calling 'em awake.

It is worse than madness to neglect a cough, or cold which is easily checked if taken in time. Sometimes when left to itself, the forerunner of consumption and premature death. Inflammations, when it attacks the delicate tissues of the lungs and bronchial tubes, travels with perilous rapidity; then get a box of Rickle's Anti-Consumptive Syrup, the medicine that grasps this formidable foe of the human body, and drives it from the system. This medicine relieves at once and gives expectoration, subdues the cough, heals the inflamed parts, and exerts a most wonderful influence in curing consumption, and other diseases of the throat and lungs. If parents wish to save the lives of their children, and themselves from much anxiety, fatigue and expense, let them procure a bottle of Rickle's Anti-Consumptive Syrup, and whenever the child has taken cold, has a cough or hoarseness, give the Syrup according to directions.

The relief which is lengthened by being out at both ends? Another Rickle.

A Liniment for the larger.—Logger's head a life when exposes them to many perils. Wounds, cuts and bruises must be allowed no chance in preparing timber for the drive in the spring. Minard's Liniment is held combined are of daily experience with lumbermen and mariners and cannot but cause. Dr. Thomas' Eclectric Oil, when applied to the injured or afflicted to the ailing works wonders.

What blank thing enlightens the world? Answer—Ink.

Wanted—A Partner—Have you lost your appetite? Have you a coated tongue? Then get an unpleasant taste in the mouth? Does your head ache and have you dizziness? If so, your stomach is out of order and you need something to help you and like medicine. He that prefers sickness to medicine must suffer, but under the circumstances the wise man would procure a box of Parmelee's Vegetable Pills and speedily get himself in health, and strive to keep.

Name something with two heads and one body. Answer—A barrel.

The Best Remedy.—Pull-Na-Pain is the most popular of all forms of rheumatic cures. It is the most popular ache Parmelee's Vegetable Pills, because they do what it is needed they can do, and are not put forward on any fictitious claims to excellence. They are compact and portable, and they are really tidies, they do not nauseate nor gripe, and they give relief in the most effectual manner.

Why is bread like the sun? Answer—because it rises from the east.

Many mothers seek home and a disease usually assails the weakest points. Those persons are naturally exposed to attacks of cold and pulmonary disturbance. The spec-ific use of Rickle's Anti-Consumptive Syrup will prevent these troubles by its protection, strengthening the organs that they are not liable to disease. Its disagreement from exposure or abrupt atmospheric changes. Rickle's Syrup is cheap and good.

Are you ever a ride a donkey? Your fruit would you resemble? Answer—Pear.

Mother Graves' Worm Exterminator is pleasant to take; sure and effective. Millions of mothers have tried it with best results.

Why is a cow's tail like a fiddle? Answer—Because it is made for catgut.

Why go lunging and whining about your corns when a 25 cent bottle of Holloway's Corn Cure will remove them? Get it a trial and you will not regret it.

Extra fine Carnations and Violets in abundance

—AT—

COLLIP'S.

Seven Sutherland Sisters' Hair Grower



GREW THIS HAIR

Seven Sutherland Sisters—
Lady Lorne—Lady Lansdowne—
Lady Constance Talbot—
Lady Isabella Somerset—
Lady Aberdeen—
Lady Ishbel Aberdeen—
Lady Dufferin—

40 Feet Long, Combined.

Send your name & address on a post card to the DUNLOP TIRE CO. Limited, TORONTO & you will receive, free, the new

DUNLOP BOOK,

which will be ready early in March. Although it costs you nothing this book is worth money to all who own horses. It tells of horse lameness & gives the coming-on signs of the different hoof troubles.

Dunlop "Ideal's" "Bar" pads put new legs on a horse.

This mark on every genuine pad.

Put on by all BLACKSMITHS.

For sale at all druggists, two sizes, 50c. and $1.00 per bottle.

SEVEN SUTHERLAND SISTERS
SOLE PROPRIETORS
CANADIAN OFFICE, 229 YONGE ST., TORONTO
J. H. KAUFF, Foreign Manager. 18

Recommended and cured by
D. M. Ware, Belleville.

Special One-Way Excursions From Belleville

To Billings, Mont.	$37.00
Colorado Springs, Denver, Helena, Butte, Ogden, Salt Lake City	$42.00
Nelson, Rossland, B.C., Spokane, Wash., Portland, Ore., Seattle, Wash., Vancouver, Victoria, B.C.	$45.00
San Francisco Cal.	$46.80

*Proportionate low rates to other points.
Tickets on sale from March 1st to May 15th, 1903.

SPECIAL SETTLERS' TRAINS TO NORTHWEST.

Special train with Colonist Sleeper will leave Belleville at 9.00 p.m. every Tuesday during March and April for Winnipeg.

Special train with Colonist Sleeper will be attached to each train leaving Toronto at 9.00 p.m. every Tuesday during March and April as follows:—

Full particulars and copy of Settlers' Circular from Agents, or write A. H. Notman, C.P.A., Belleville, Ont., or C. B. Foster, D.P.A., Toronto.

S. BURROWS,
C. P. R. Agent, Belleville.

CANADIAN PACIFIC

Settlers' Trains

Will leave Toronto every Tuesday during March and April at 9.00 p.m. for

Manitoba and the North-West

and run via Grand Trunk, North Bay and Canadian Pacific. The Colonist Sleeper will be attached to each train. Passengers for Rossland will have stock should take the train leaving Toronto at 4.45 p.m. Train leaving Toronto at 9.00 p.m. is for passengers for Winnipeg and west.

Full particulars and copy of Settlers' Circular from C. Masters, Canada from S. Burrows, Canada Agent, Belleville, and C. B. Foster, D.P.A., Toronto.

S. BURROWS,
C. P. R. Agent, Belleville.

NEW YORK CENTRAL
& HUDSON RIVER R. R.
THE FOUR-TRACK TRUNK LINE.
SHORTEST Route to the United States via Cape Vincent, N. Y.
GOING EAST AND WEST.

Only Double Track Railway south of Canada.

Lv. Belleville (G.T.R.) ..... noon
Lv. Kingston (G.T.R.) ..... 1.25 p.m.
Lv. Kingston (steamer) ..... 2.30 p.m.
Ar. Cape Vincent (str.) ..... 4.30 p.m.
Lv. Cape Vincent (str.) ..... 4.50 p.m.
Ar. Watertown, N.Y.C. ..... 5.50 p.m.
Lv. Watertown, N.Y.C. ..... 6.00 p.m.
Ar. Syracuse, N.Y.C. ..... 9.25 p.m.
Ar. Rochester, N.Y.C. ..... 11.05 p.m.
Ar. Utica, N.Y.C. ..... 1.45 p.m.
Ar. Albany, N.Y.C. ..... 5.30 a.m.

Convenient train service in opposite direction.

Pullman Sleeping and Parlor Cars.

2c a Mile.

Books of 2000 miles of travel on New York Central and leased lines within State of New York, cost only $10 and $20 each. Good on New York Central, Boston & Albany, Buffalo, Rochester & Pittsburg, Michigan Central and C.H.R. of New York. Call on agents for further information and purchase tickets from

J. S. Thompson, Agent, Kingston, Ont.
GEORGE H. DANIELS,
Gen'l Pass'r Agent,
Rochester, N.Y.

NOTICE

Take notice that I have taken over the Perth Road Hotel property, and Norwich Union Fire Insurance Co's Licensed by the late, James A. Chisholm.

CHANCEY ASHLEY
GENERAL INSURANCE AGENT,
Opposite Post Office. Belleville.

Is there anything more ludicrous than a stout man in a tight uniform trying not to stumble over his sword and make an impressive bow at the same time?

Many a man's character has sustained a severe fracture from a slip of the tongue.

Education gives a woman more than it takes away.

MEDICAL

JOHN J. FARLEY, M.D., C.M., M.B.
C.S., England.
Office and Residence—Corner of Bridge and George streets—three blocks East of Post Office.

DR. R. M. BOYD
Late Assistant Surgeon to the Canadian Contingent, Queen's Own Rifles. Office hours $ to 9 a.m., 2 to 3 p.m. and 7 to 8 p.m. Office next Merchants' Bank, Pinnacle St.
m3-d&w1m

JOSEPH CALDWELL
Dentist, Belleville, Ont.
Dental rooms Caldwell Block | residence Bridge St. | office hours 9 to 5.

LEGAL

WILLS & WRIGHT,
Barristers, Solicitors, Notary Public, etc. Office—9 Campbell Street.
Marshall Wright J. Franklin Wills

Money to Loan at Lowest Rates.

W. C. MIKEL, B. C. L.,
Barrister, &c.
Solicitor for City of Belleville.
Office—City Hall.

PORTER & CARNEW,
Barristers, Solicitors, Notaries Public, etc.
Offices—Robertson Block, East Front St., Belleville, Ont.
E. G. Porter. W. Carnew.

WILLIAM N. PONTON
Barrister-at-law, Solicitor, Notary Public, Conveyancer, etc. Office over Express and Telegraph Office, Corner Front and Bridge Streets.
Money to Loan—Private Funds. Select Mortgages. Mortgages Savings and Loan Company of Ontario.

FRANCIS S. WALLBRIDGE,
Successor to Hon. Lewis Wallbridge Q.C.
Barrister, Solicitor, Conveyancer, etc. Office, McAnnany Building, corner Front and Campbell streets, Belleville, Ont. Private and Company money to loan at 6 per cent. Charges moderate. Good land security.

INSURANCE.

Fire, Life Accident & Plate Glass Insurance Agencies.

THE GUARDIAN,
INS. CO. OF NORTH AMERICA,
QUEBEC AND METROPOLITAN FIRE CO's.

Assets over $11,000,000. Only royal Sandy Hook rates.

Lowest rates, and city property at lowest rates.

Canadian Railway Accident Ins. Co.
Office Campbell St. Belleville, Ont.

R. W. ADAMS.

THOS. J. STEWART.

INSURANCE & REAL ESTATE

Agent Norwich Union Fire Insurance Co., North British & National Insurance Co., Lancashire Ins. Co., Dominion of Canada Guarantee & Accident Co., Gore District Mutual Fire Ins. Co., Life Insurance Co. of New York, New York Plate Glass Insurance Co.

Bridge St., Belleville.

Money Saved is Money Earned

can save you money by saving it for you at 4 per cent. interest.

The Anglo-American Fire Ins. Co.
The Merchants Fire Ins. Co.
The Equity Fire Ins. Co.

We also strong Canadian stock companies and agent for all other stock companies.

Call and see us before insuring at a higher rate.

Office—Bridge St., same entrance as Q. & A. Laundry, Belleville, Ont.

H. FREEMAN KETCHESON

Fire, Life & Plate Glass Insurance

Liverpool & London & Globe of England.

Waterloo Mutual, of Waterloo, Ont.

Lloyd's Plate Glass.

House Loan Association, Toronto.

North British Mercantile.

Farm and City property insured in First-class Reliable Companies at the lowest current rates. Losses promptly settled. Land valuations and transact general Real Estate business. Office or Residence for renting of property. Appraiser for Dominion Government.

W. P. HUDSON, office above Rathbun's store, Bridge and Pinnacle Sts., opposite Post Office and Hotel Quinte, Belleville.

'Phone 168

MISCELLANEOUS.

CHAUNCEY ASHLEY,
Issuer of Marriage Licenses, Private Office, Bridge St., Belleville, opposite the post office.

Residence—Corner of Bridge and W. Church's Mfg. Co., Station Bills, Appointments made.

Arthur McGie

MERCHANT TAILOR.

NEW Spring Goods now in stock—

—SUITINGS
—TROUSERINGS
—SERGES.

Latest patterns and colorings.

ARTHUR McGIE, Merchant Tailor.
100 Front Street.

G. A. Bennett,

Carpenter, Joiner, Builder

Workshop and Office—Victoria Ave. Rear McCormick's grocery.]

Estimates furnished.
Work promptly executed and carefully executed. Prices Moderate

Parties requiring Counter or Grille Work can be supplied on short notice.

Up-to-date, are We Punched.

G. A. Bennett.

Local Events are of interest when they concern you. Read the news and you will know them.

Millions of People
Enjoy it daily. Are you on the list?

"SALADA"
BLACK, MIXED OR GREEN.
The World's Preference.

Linked by Fate

BY CHARLES GARVICE

Author of "The Verdict of the Heart," "A Heritage of Hate," "Nell of Shorne Mills," "Paid For," "A Modern Juliet," Etc.

She winced at the word which meant Home. Oh, how dear, how sacred, was the word to the girl, not on his desolate island! And full of remorse, he murmured: "I beg your pardon! But she ignored the slip and responded with a cheerfulness equal to his own.

"Should I, really! That's strange; for I know nothing whatever about cooking. My father"—she kept her voice steady—"and I lived alone. He had given up practice for some years and amused himself with chemical research. He used to write articles and things for the medical papers and reviews, and I acted as his amanuensis; so that I had no time for what is called domestic duties. If I had only known that I should have need of a knowledge of cooking and, oh, so many other things that other women can do!"

"You have soon picked them up," he said, promptly. "It is wonderful how quickly you have learned to do things; by a kind of instinct, it seems, the intelligence of the culture mind. It's always easy for an educated person to learn the duties of a servant. That's why lady helps should be such a success."

"But are they usually?" she asked as she took her plate and cut him a slice of bread. "I've always been given to understand that the lady help from everything but that in the kitchen sides at the table, over an underdone or overdone joint, and a fancy pudding, and is much aggrieved if she be asked to do anything in the shape of work."

Mannering nodded and kept the ball rolling.

"Yes, something like the ordinary landlady. I used to live in lodgings, and the landlady—she was tawdry, vulgar, and said she was the daughter of a clergyman—left the cooking to a slavey, and at eleven the preparation of a meal would make a Red Indian hungry. Until I was landed here I scarcely knew, away from home or at a restaurant, what a good dinner meant. You make coffee splendidly. It was quite a revelation to find that it doesn't taste like dishwater. Thanks!"

"I am sorry to say that the coffee is giving out," she said, gravely.

"Oh, well," he responded, cheerfully, "can you manage to make enough I'm sorry for your sake, it's proposed to be bad for the nerves."

Nina smiled. "I've almost forgotten that I had any," she said.

"You have gone through so much," he commented, eagerly. "Such a thing half so good for nerves as real trouble never was discovered and right down hard work."

As he spoke he drew an chair to the fire and took out his old pipe. She noticed—remembered that he had nothing with which to fill it, but after a loving look at it and a sigh, replaced it in his pocket. Then Nina, who was quick in action or word at this was lost, took the pipe from his pocket and held it out to him.

"You've no tobacco, I wonder—of course, it won't—but I wonder whether this would do? I found some leaves on the edge of the plantation, and they looked like tobacco leaves that I dried them in the sun, just on the chance."

He took the packet, smelt it, filled his pipe and lit it, and after a draw or two, looked at her with a smile.

"It's first rate!" he said, with a professed relish. It was splendid of you to think of it, especially as you had never smoked it, as she cleared the leaves for action and threw away everything unpalatable, and there was a superfluity of that, on them.

There was silence for a time, both were thinking of the dead, not hearing, nothing would not cheer them, nothing would not rely a word to voice their sad thoughts.

To-morrow I intend exploring the island as far as I can," he said, with an assumed cheerfulness. "I shall be away all day. You won't mind?"

"No," she said. "She shouldn't. There is no one here to mind."

It was out-and slipped out at last, and she felt that it was best it should be she turned away smitely, and he did not notice her embarrassment.

I thought you might get lonely," he said, slowly. "I shall be away so far away before. Perhaps I ought to have made the exploration alone, but this. I shall set up another signal on the north, though I am convinced that no ships pass that way. I remember—it's wonderful how things come into your memory when you think they are gone—reading about these islands—or what I think were them—in a mag. at home."

"Yes," she said, mechanically; for she was wondering where his "home" was. Should she ask him? It was hardly fair that she should be left in ignorance of his past history. But his very identity. But before she could find courage to put her question he went on:

"I believe the maintaint of Australia is behind us, so to speak, but I'm not sure." He sighed as if impatient of his ignorance. "It is just possible some traders may drop in on us; on the other hand we may be left—"

He had been consuming with himself as much as talking to her; and as he suddenly realized that he was talking aloud, he glanced at her penitently. But there was no sign of grief or pain on the beautiful face, and she said, quite calmly:

"There is nothing for it but patience."

"Yes," he sighed.

She moved about in the quiet, soothing way some women—these them!—possess naturally, then, presently, she found herself sitting where they were done, and said, quietly:

"Is there anything else I can do—anything else you want? If not, I will go."

"No, thank you!" he replied as quietly. He rose and opened the door for her, as if they were parting for the night in a home in Mayfair, and, drawing her cloak round her, passed out.

"Good night," she said, and "Good night," he responded.

She closed the open door until he had seen her enter the hut, then she closed the door and lay down by the fire. He could not sleep that night, for he heard her turning and tossing about, it was too full of memories of her father's penetrative and friend.

When he rose next morning and went to the door he saw Nina coming toward the men's hut. She stopped short at the door, and she seemed to hesitate, then, after a pause, she came on.

She was panting a little and the color was certainly going on her face, fresh as the morning itself and as beautiful.

"You gave me a fright!" she said, with a little laugh. "I went to the hut to call you and could not make you answer."

"I slept here," he said. "Why, where did you think I had gone?"

She dropped her eyes. "I didn't know. I thought you might be ill," she said, rather coldly. "Breakfast is ready, I've got it."

He had his morning swim in the moist bay, and returned to find breakfast laid. But she did not sit with him.

"I have had mine," she said, as she gave him the cocoanut filled with fish and the remains of the duck. "I've been feeding with you. Dinner at seven, I suppose?"

"Yes, I'll be back by then. You always remember to wind the clock, I think? That's all."

"I shall want some more birds to-day," she said.

"I'll get them before I go," he responded. "Is there anything else?"

"No, thanks. I'll have them now. I always begin cleaning out my hut."

After he had finished his breakfast he was not so pleasant a meal as that of last night, he reconnoitered the quarters since Fleming's death. He found nothing suspicious, but he saw a fairly good imitation of a spring trap in the bush, and set and reset it, and regarded his approach with a frown of relief when he had mastered certain coldness in her eyes.

"Yes, I'll be back by seven," he said in a matter-of-fact way. "Here are the ducks."

"Thank you," she said. "Will you please go now? I—I am busy."

Oh"—as he obeyed her and was walking away—"I've got a name for them"—pointing to a small heap of birds—"I call them the Misses father found."

Mannering nodded.

"Yes; they are gold," he said, regarding them with indifference. Then he smiled. "Gold! It's strange to think that that is the yellow dirt which is the cause of the world and civilization and all that, and he is absolutely beyond the dreams of avarice."

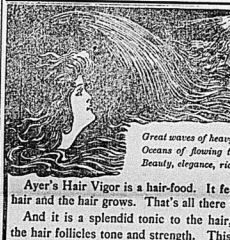
"Quite mean," she corrected him, with a smile.

Then the blood burnt in her veins, for it called back to her the time when she had remembered and preferred to let that fact go by unnoticed and wife and held things in suspension.

But Mannering, with a man's dullness, took her literally.

"No," he said, "I have forgot that your father found it, and that you are his daughter and heiress."

"Always," she said, casually. "Well, at that I'll go now. I see that they are in the way and make my room untidy."



Great waves of heavy hair!
Oceans of flowing tresses!
Beauty, elegance, richness!

Ayer's Hair Vigor is a hair-food. It feeds the hair and the hair grows. That's all there is to it. And it is a splendid tonic to the hair, giving the hair follicles tone and strength. This is why it checks falling hair so promptly.

As a dressing, it keeps the hair soft and smooth and prevents splitting at the ends.

Made by the J. C. Ayer Co., Lowell, Mass.
Also Manufacturers of
AYER'S CHERRY PECTORAL—For coughs. AYER'S PILLS—For constipation.
AYER'S SARSAPARILLA—For the blood. AYER'S AGUE CURE—For malaria and ague.

"THE GOODSELL & OC
J. A. GOODSELL & CO.
436 Front St., Near No. W. W. Chew C...

ATTENTION
to details has a lot to do with our success. We pay as much attention to little things in this store as we do to the more important. We expect our

Pianos
to be perfect in every particular. Your trade is solicited on that basis. We do not ask you to accept anything less. Who can promise you anything more?

To Eat and Sleep
you must get your liver, stomach and bowels right. Beecham's Pills act like a charm in setting you right. The appetite of youth comes with all its old relish after using Beecham's Pills. Natural sleep is the result of a short course of this famous remedy.

To Work and Play
use Beecham's Pills. You will find a vigor and life which adds zest to both work and play after using Beecham's Pills. You will feel like a new person with a clear eye, sweet breath and a keen brain. Toen joy life take

BEECHAM'S PILLS.
Prepared only by Thomas Beecham, St. Helens, Lancashire.
Sold Everywhere in Canada and U. S. America. In boxes, 25 cents.

VEGETABLE DISHES
We have just secured about 50 odd Vegetable Dishes, all printed and gilt twined; regular price $1.00 and $1.25; clearing at 45c each.

CUSHION TOPS
100 Japanese Cushion Tops clearing at 15c each.

CUSHION GIRDLES
200 Cushion Girdles, all shades and combinations of shades, with tassels, 25c each.

SOAPS.
Eclipse Soap, 6 bars for 25c; Chicago Hard Water, 7 bars for 25c; Virginia Castile, 3 cakes for 10c; Jack Canuck, Tar Soap, 5c, etc.

TEA AND COFFEE
We ask you to give our Japan Tea at 25c, and our fresh ground Coffee at 30c lb., a trial; we claim they are the best value to be had in the district.

AT THE BEEHIVE
Chas. N. Sylman

The Bank & Hastings Savings and Loan Co. of Ontario
Incorporated by Act of Parliament.
AUTHORIZED CAPITAL $6,000,000.
3½ per cent. allowed on Deposits payable on Call.
4 per cent. on Deposits for one year or over.
Money to Loan upon favorable terms.
OFFICE—Bridge St., Belleville.
J. F. G. PHILLIPS,
Manager Belleville Branch

Cleanliness is Next to Godliness.
AND GOOD SOAP is one of the greatest adjuncts to the path. Just look into our window, ask us the prices, and after special you will be surprised at the lasting
ness made CKER. thous- ded from magnificent or rather 8d and 9d per cake, hence Honey Boquets MEN Lasts for months. first-class ing 400

The Way We Grow

There has never been a cracker made in Canada that won friends like

Mooney's Perfection Cream Sodas

They have made the nation cracker hungry; made us double the size of our factory the first year, and made everybody think of MOONEY'S PERFECTION CREAM SODAS when they think of delicious crackers.

The Hawaiian Death Prayer.

Upon the minds of such a people as the Hawaiians the fear which is the very ancient form of religion, it was but natural that the superstition should gain a rooted hold. The most complete and effective belief to which they were made subject was that a man could be prayed to death, a belief that survives among them in the present day. For the success of the implicit death prayer it was necessary to obtain some hair or a piece of finger nail of the intended victim. A priest was then employed to use incantations and prayers for his destruction. Always informed of the doom that the priest was invoking upon him, the victim generally pined away and died.

There is a story that an Englishman in the service of Kamehameha I. having incurred the displeasure of a priest, the latter proceeded to "remove" him by the death prayer method. The Anglo-Saxon, however, set up an opposition after the manner of civilized folk and proclaimed that he intended to pray the priest to death. Alarmed at the threat and overwhelmed at the failure of his own incantations, the sorcerer died, proving by his death his faith in his religion.

The Social Caption.

We do not think that either Washington or New York or any other city will ever become the social capital of the United States as London is the social capital of Great Britain. Washington will come much nearer to it than it does at present, but the country is too big to have a social capital. Hordes of people will come to New York to make money, to amass fortunes, and to live in it, to live their lives in the least restricted atmosphere that the country offers, but only very rich people will come here to find and exercise a place in organized society. Pleasant people will always find pleasant playmates here. There is no lack of good company for everybody that is companionable. But the charm of New York for people who will live elsewhere is not in its society, but in its shops and shows, its amusements, its eating and its drinking. It is pleasant. It grows finer every day. When it is finished it will be a magnificent city, but hardly the social capital of the country.

A Diny Acrobat.

No two leaps of the tarpon are quite alike, and the fish's performance on any day his jaws distend, his gills flap open and the mullet bait flies out across the water for a hundred feet, while he retches at the hook, shaking his head angrily from side to side, like a bear that fights his bit. In midlight he will turn and cut into the stream with a bend on dive that makes a perfect circle out of the white water. His next emergence may be a look, somersault and his third a long distance jump with the bright sun in full, substantial gain in feet. With infinite spirit he will continue his play until absolutely worn out, when the spring and somersaulting lose but a long, rolling stretch from side to side, showing the two feet dorsal fin and, which waves and floats out behind, like some lighthouse's never creative.—Country Life in America.

The Knowledge That Pays.

If you please remit at the work of some of our big men you will be surprised to see how many have made their reputations by doing one small thing, but doing it well. It is a key to the front in one narrow subject the world credits him with knowledge of all the rest. It is, however, even easier to acquire a large reputation knowing than an advanced special knowledge of one narrow subject. The specialty must set be too narrow either. It is often said that the pursuit of knowledge has a tendency to dwarf. But what knowledge? No knowledge is worth abidding for its own or any other sake, unless it is or will probably be useful to man.—James Swinburne in Electrical Review.

Could Be Happy If We Wished.

If in a less fortunate time than ours, when the resources of mind and body were less varied and plentiful than they are now, men and women took delight in life, ygrasped both hands at its fire and filled their hearts with joy and gladness, may we not conclude that they were happy simply because they lived, as we might, in the right way, and put to their right uses that which was provided for them?

What Fruit-a-tives are
"Fruit-a-tives" are fruit juices in tablet form. They are the laxative, tonic and curative principles of fruit—combined into pleasant tasting pellets. They contain all the virtues of fruit—but by the secret process of making them, their action on the human system is many times intensified.

What "Fruit-a-tives" are for
"Fruit-a-tives" are the natural and logical cure for all Stomach, Liver and Kidney troubles. Their action is that of fresh fruit, only very much surer and more effective. Then too, they are free of fruit acids, sugar and woody fibre which often prevent fresh fruit being beneficial.
Try "Fruit-a-tives" and see how quickly they cure you of Constipation, Biliousness, Sour Stomach, Bilious Headache, Loss of Appetite and Kidney troubles.
At all Druggists. In 50c. boxes.

The New Store.
Plenty of things around the store deserve special mention, the following will arouse fair note. You can judge the trend of values by such items as these.

NEW DRESS GOODS
—Mohair Effects from 25 to 75c
—Crispine ..... 50c to $1.00
—Voiles ..... 35c to $1.00 yard
—Cashmeres ..... 25c to 75c
—Crepe-de Chene 50c to $1.00 yd.
—Serges 25c, 50c, 75c
—Eoliennes ..... 75c to $1.00
—Lustres ..... 25c to 75c
—Etamines ..... 50c to 75c
—Venetians ..... 75c to $1.50
New Silk Blouses from .... $2.75 to $6.00 each.

75 LADIES' RAIN COATS
Guaranteed Waterproof and as far as could be foreseen in sizes to suit any customer. Price .....
The store is as bright as a May morning and every day adds to its prestige.

Wms & Co

"If You Get It at Stroud's It's Good."
ART VASES.
We are opening up a select lot of Fine Crystal and Colored Flower Vases, Tubes, Bowls, etc. Each one is different, exclusive and strictly correct—they are high priced goods of the finest quality. We want to sell them quickly and if you appreciate artistic flower receptacles—now is your opportunity.
Stroud's 40c teas are so Good They are a Treat and a Relish for Every Meal.
Tea and Cliza Phone. 32t.
STROUD'S
Opp. Anglican Church, Front Street.

FOR THE
PROTECTION OF THE PUBLIC
PUNCHED
RUBBERS
A hole PUNCHED in Rubber Indicates that it is a
Factory Imperfect
or
Out of Style
or in some way inferior and liable to prove unsatisfactory.
In order that these may be distinguished from good goods they are PUNCHED as indicated in illustration shown herewith.
Purchasers of Rubber Footwear should see that goods represented to them as perfect, and up-to-date, are Not Punched.
PUNCHED RUBBERS

Try Gin Pills at our expense

We want every man and woman in Canada who suffers from Kidney and Bladder Troubles, to write us for a free sample of Gin Pills.

We want everyone who has sick friends to send us their names and addresses, that we may mail them, free of charge, a sample box of Gin Pills.

100,000 Sample Boxes Given Away.

There are hundreds who are martyrs to Kidney Trouble, having tried everything else without relief. There are dozens in every town who may have Kidney Trouble without knowing it. If the urine is pale—lacking flesh—can't sleep—no appetite—if you constantly desire to urinate—if the urine is scanty, burning or highly colored—if the feet and hands are swollen—if the eyesight is dimmed—if there are frequent pains in the back, through the hips and legs—then you have the most positive symptoms of Kidney Trouble.

These are the people, we hope, who will send in their names that Gin Pills may cure them.

What They Are — **What They Do**

Each Gin Pill contains the medicinal properties of one and one-half ounces of best Imported Gin. The harmful substances—and the alcohol—are left out. These medicinal principles are combined with several other remedies of exceptional value—and the whole made up in the form of a small, pleasant pill. These are the Gin Pills for those that have the largest size—and the greatest number of cures. They are sold under the name of Gin Pills, and were first introduced in Canada by Boyle's.

Gin Pills cure "Cold on the Kidneys," inflammation of the Kidneys and Bladder. They cure Backache, Rheumatism, Ulceration and Inflammation of the Bladder, Painful and Suppressed Urine, common Gravel, Stone in the Kidneys, Gravel or Stone in the Bladder, and all other troubles, caused by sick Kidneys and Bladder. They never fail to relieve the sharp, shooting pain, make urination easy, natural and healthful, and cure to stay cured. Again, and often, a speedy and permanent cure.

Won't you try Gin Pills at our expense? It costs nothing. Simply a post card. Ask us to send a sample box free—say in what paper you saw this advertisement—and sign your name and address. Do it to-day—NOW.

BOLE DRUG CO., Dept. 2, Winnipeg, Man.

A Really Pretty Girl.

(Life.)

I have travelled alien countries
(through the medium of books)
I have seen (in photogravure)
Italy's sun-burnished skies;
I've had (stereoptic) visions of cliff-bounded mountain brooks,
And the vamoys has brought me
where Killarney's splendor lies;
(In the topographic atlas) I have trod-den courts of kings,
to the ends of earth (in lectures) I have let my visions whirl,
And it all one sage conclusion to my comprehension brings:
There is nothing half as splendid as a really pretty girl.

I have seen (in scenic albums) all the gladness of the East,
I have been (in dreams fantastic) where the tropic breezes blow;
I have watched (in moving pictures) where Japan's like yeast
Frothed above its splendid chasm and upon the rocks below;
By the banks of the Euphrates (done on canvas) I have strolled,
In the valley of Yosemite scen-na's glories whirl
In kaleidoscopic rapture, but when all the's said is told;
There is nothing half as splendid as a really pretty girl.

When Dame Nature had the firma-ment and splashed the sombre skies
With smakings of the dawning; when she set the moon and star
As jewels in the crown of Night and with her gorgeous dyes
Made glorious the gardens where the nodding flowers grow,
She had in mind a vision far beyond the dreams of kings,
A tingling inspiration that set every sense a-whirl,
And after she had practiced on these quite imperfect things
She set to work and fashioned us a really pretty girl.

—J. W. Foley.

Y.M.C.A. Notes.

Sunday Lenten addresses for men in Y.M.C.A. parlor, at 12 o'clock, sharp, on Monday, Wednesday and Friday, 25 minutes only.

March 12—Rev. A. H. Drumm, "Hunting for a Man."

March 14—Rev. Geo. Brown, "Sins of the Tongue."

March 17—Rev. Wm. B. Heeney, B. A., "Christ."

March 19—Rev. O. C. Elliott, "Slo-bearing Christ."

March 21—Rev. Rural Dean Beamish, M.A., "Fasting."

March 24—Rev. J. P. Wilson, B.A. "Derived Power."

March 26—Rev. A. M. Hubly, "A Sympathetic Christ."

March 28—Rev. S. Laidlaw, B.A., "Christward Bi!!."

March 31—Rev. R. H. Leitch, "A Manly Prayer."

April 2—Rev. Canon Bogert, M.A., "Baptism."

April 4—Rev. O. C. Elliott, "Prayer."

April 7—Rev. Geo. Brown, "The Sabbath a Holy Day, not a Holiday?"

April 10—Rev. Canon Bogert, M.A., "Confession."

April 12—Rev. Rural Dean Beamish, M.A., "Intercession."

April 14—Rev. A. M. Hubly, "The Master's Call."

April 17—Rev. R. H. Leitch, "A Manly Life."

Sandy's Initiation.

A Scottish gillie was invited by the laird to take a pull at his flask after pulling the last out of the day.

"I canna trink out a bottle," protested the gillie, with a frown of disapproval.

"Go 'wheel, try, Sandy," said the laird encouragingly. And Sandy tried—tried so thoroughly that the laird gazed in delighted awe and admiration at the whisky gurgled and gurgled out of the flask down the awaiting throat until, with scarce a heel tap left in it, the "pocket pistol" was handed back to the owner.

"Hoot, Sandy, maybe ye were richt; maybe ye canna trink out of a bottle," gasped the laird, with a mighty sigh, "but, eh, man, ye'd soon learn!"—Bally's Magazine.

Benefits of Proper Breathing.

The habit of slow, measured, deep breathing that covers the entire lung surface is of more value and impor-tance than you will ever believe until you have tried it, and when you have established the habit of breathing in this manner you will say some remark-able things in its favor. It will reach all points of your physical system. All the benefits that occur from a healthy condition of the blood will in a greater or less degree be yours, for in the manner and completeness with which the in-spired air comes in contact with the blood in the lungs are of the utmost im-portance to every vital process.—Chris-tian Work and Evangelist.

Blazing in the Theater.

Formerly there was no blazing in the theater. The benevolent audience were content to yawn and fall asleep. The invention of blazing is no older than 1880 and took place at the first repe-tersation of "Arpad," a tragedy of Fontenelle, so we are told by the poet Gui in his "Ferment de la Critique." A farce was produced in Bannisters time under the title of "Fire and Water." "I prefer fire," said Bannisters. "What fate?" whispered the anxious author at his side. "What fate?" said Bannister. "Why, what can fire and water produce but a blaze?"

In Light Distress.

A new germ was heard the other day. An old lady and her two daughters came into a settlement. The two young women were mourning hats. The old woman said to the clerk: "I want a mourning hat, for I am in mourning. But my sister here," indicating, "is a widder of two years' standing, and she is in light distress, give her a hat with blue feathers on it."

Schoolboy Humor.

Ete, is a sign used to make believe you know more than you do.

The equator is a menagerie lion run-ning around the center of the earth.

The zebra is like a horse, only striped and used to illustrate the letter Z.

A vacuum is nothing sup up in a box. — Definitions by London School Children.

That Was Different.

Mrs. Tittle—What a beautiful world it must have been when there were only Adam and Eve in it! There was nobody to say nasty things about them, Mrs. Tattle—Yes, but there was nobody to talk about. Mrs. Tittle—Well, I guess, after all, the world has improved since their time.

SICK AT YOUR STOMACH.

Perhaps feeling as if the bottom had dropped out of your life. It's Nerviline you want. Nerviline is a great and wonderful cure for stomach sc quickly. All spasmodic pains and cramps are cured the minute you take Nerviline and a few drops on two lumps of sugar is always sufficient to set you up in first-class shape. Nerviline is an old tested remedy for stomach and bowel troubles and you can safely be relied on. Sold in large 25c. bottles.

CATTLE MARKETS.

Cables Firmer—American Markets Dull and Easy.

London, March 10.—Live cattle are quoted at 12½c. to 13c. per lb.; refrigerator beef, 9c. to 9½c. per lb.; sheep, 12c. to 13c. per lb.

TORONTO LIVE STOCK.

Receipts of live stock at the City Market were 25 carloads, mostly three carloads via C.P.R., composed of 3 cattle, 1 calf, 4 sheep and 1 hog.

Prices were unchanged in all classes, with a slightly better feeling in the case of export cattle.

Mr. Harris reports the select bags at $5.65. Fair to good, $5.40 to $5.60 per cwt. The market is firm at these quotations.

Dealers of hogs have increased materially in their offerings, and the trend has been less than a week ago. Prices are the same for the market.

Mr. Zealand reports have sold at $5.40 for selects and $5.65 for lights and fat hogs. Sows, $4.75 per cwt.

NO KNOCK OUT COLDS

And sure them in an hour without resorting to nauseous drugs that use-lessly impair digestion. Dissolve the most pleasant, prompt and certain cure for colds ever discovered. No medicine to take, you simply breathe the balmy vapor of Catarrhozone. It never fails to root out the worst colds and is so simple and convenient to use that no one can afford to be without it. Catarrhozone is unlike any other pocket, use it occasion-ally and you have no colds. Complete outfit $1.00; trial size 25c.

FREE TO CHURCH BAZAARS AND ENTERTAINMENTS IN AID OF CHARITY INSTITUTIONS

A quantity of saleable sample packages of.....

Red Rose Tea

will be sent by Express, charges prepaid, to any church or Society for sale at a Bazaar or Entertainment, to be held in aid of a Church or Charitable Institution.

The application must be sent in or endorsed by a Clergyman who will state what Church he is in charge of.

This offer is made for the purpose of introducing Red Rose Tea to people who are likely to appreciate its superior quality, and at the same time aid in a material way very worthy objects.

T. H. ESTABROOKS, St. John, N.B.
BRANCHES: TORONTO, WINNIPEG.

The Intelligencer Bindery

Makes a speciality of Ledgers, Journals, Cash Books and all Descriptions of Blank Account Books

THE MUTUAL LIFE

Assurance Company of Canada

35th Annual Report for the year 1904.

INCOME.	
Premiums	$1,373,371.69
Interest and rents	351,941.21
	$1,725,308.90

DISBURSEMENTS.	
Death Claims	$ 220,304.50
Matured Endowments	160,653.00
Purchased Policies	52,891.51
Surplus	83,183.40
Annuities	8,679.90
Expenses, Taxes, etc.	300,867.00
Balance	899,886.56
	$1,725,308.90

ASSETS.	
Mortgages	$3,760,617.53
Debentures and Bonds	2,897,490.42
Loans on Policies	888,492.44
Loans on Stocks	7,000.00
Liens on Policies	31,101.25
Real Estate	68,283.53
Cash in Banks'	136,726.03
Cash at Head Office	4,217.18
Due and Deferred Premiums (net)	260,713.91
Interest due and accrued	159,718.16
	$8,220,530.45

LIABILITIES.	
Reserve, 4, 3½ and 3 per cent	$7,355,172.24
Reserve on lapsed Policies liable to revive or surrender	1,967.10
Death Claims unadjusted	28,066.00
Present value of Death Claims payable in instalments	31,122.82
Premiums paid in advance	15,023.06
Amount due for medical fees	5,847.50
Credit Ledger Balances	11,257.96
Net surplus over all Liabilities on Company's Valuation Standard	772,072.87
	$8,220,530.45

Net Surplus Over All Liabilities on Government Standard of Valuation $1,049,400.71

J. M. SCULLY, F. C. A., AUDITOR. AUDITED AND FOUND CORRECT. GEO. WEGENAST, MANAGER.

DIRECTORS' REPORT.

Your Directors have pleasure in submitting their 35th Annual Report, showing the transactions for the year, and the Financial standing of the Company as at December 31st, 1904. The business of 1904 was most gratifying in all respects, large gains having been made in Income, Assets and Surplus.

INSURANCE ACCOUNT.—The volume of new business exceeds that of any former year, being 3,462 Policies for $3,048,100, all of which, except $30,000, was written within the Dominion. The total assurance now in force is $10,476,976.58 under 27,742 policies, the net addition for the year being $2,389,419. While many of our native Companies are seeking business abroad, some of them in distant parts of the world, it is thought by your Directors that a good Canadian business is preferable to foreign business, which is secured with less certainty as to its quality, and excessive cost.

INCOME.—The total income was $1,725,308.90, being $1,373,361.69 for premiums, and $351,941.21 for interest. The gain over 1903 was $164,425.87.

DISBURSEMENTS.—The payment to Policyholders amounted to $524,615.34, and consisted of Death Claims, $220,304.50; Endowment, $160,653; Purchased Policies, $52,891.51; Surplus, $83,183.40, and Annuities, $8,679.90. The claims by death were exceptionally light, being $41,051 less than last year, and only 41 per cent. of the amount expected.

THE EXPENSES AND TAXES were $300,867, being 17.4 per cent. of total income, or about 1 per cent. less than in 1903.

ASSETS.—The cash assets are $7,791,698.35, and the total assets $8,220,530.45, showing gains of $695,450.05, and $937,372.05 respectively. The funds are being invested in the same classes of securities as heretofore, principally in Mortgage loans on farm and city properties, Bonds and Municipal Debentures. The latter are taken into account at their book value or cost, which is considerably below their market value. The demand for money was active during the year, at better rates than for some years past, resulting in a slight advance in the rate of interest earned, viz., 5.09 per cent. Payments on mortgages for interest and instalments of principal were well met. The interest and rents overdue at the close of the year were but a small portion of the receipts, being only $13,740.19, most of which has since been paid.

LIABILITIES.—The liabilities were again computed on the Combined Experienced Table with 4 per cent. interest for all business up to January 1st, 1900. From that date to January 1st, 1903, on the Institute of Actuaries' Table with 3½ per cent., and thereafter on the same Table with 3 per cent.

SURPLUS.—After making provision for all liabilities the surplus on our own standard is $772,072.87, being an increase of $169,020.30 over 1903, and this after distributing amongst Policyholders $83,183.40. On the Government standard of reserves, namely, 4½ per cent. for business to January 1st, 1900, and 3½ per cent. thereafter, our Surplus is $1,049,400.71. The earnings for the year were $524,615.68.

On behalf of the Board,

ROBERT McLVIN, President.

The various reports having been adopted, the retiring directors, Right Hon. Sir Wilfrid Laurier, A. Hoskin, Esq., K.C., Hon. Mr. Justice Garrow and E. P. Clement, Esq., K.C., were unanimously re-elected. After a number of able and thoughtful addresses had been made by members of the Board, prominent Policyholders, the Manager, the agents and others, the meeting adjourned.

The directors met subsequently and re-elected Mr. Robert McIvin President; Mr. Alfred Hoskin, K.C., First Vice-President, and Hon. Mr. Justice Britton, Second Vice-President of the Company for the ensuing year.

(Booklets containing full report, comprising lists of death and endowment claims paid, of securities held, and other interesting and instructive particulars are being issued and will in due course be distributed among policyholders and intending insurants)

Waterloo, March 2, 1905.

W. H. RIDDELL, Secretary.

Burrows, of Belleville, General Agent for This District.



ROYAL PLATING AGENCY

over Lewis' Hardware Store

Bring us your Knives, Forks and Spoons.

Plating done at very low rates

Youth and Freshness

Is the feeling one has after taking a box or two of

WATERS'
RED IRON BLOOD PILLS.

None better as a TONIC and BUILDER.

25c box, 5 boxes $1.00.

WATERS

BANK OF MONTREAL

ESTABLISHED 1817.

CAPITAL AND REST (All Paid Up)

$24,000,000
(Twenty-four Millions)

Savings Bank Department

Interest on sums of $1.00 and upwards allowed at current rates.

A. G. PARKER,
Manager Belleville Branch.

A Distinctive Home!

Isn't that what you want?

You can have it. No matter how much or how little you spend on its decorations. Come to us we will tell you how.

You will find our idens practical as well as artistic.

John Cornelius
Painting, Graining.
ART DECORATING.
207 Front St.

Ostermoon

$15.00 $15.00

We are headquarters for the celebrated Ostermoor Pcid Mattress.

We carry a large stock of all sizes, all our own make, and guarantee to be the best on the market for the money. Give us a call.

B. E. SILLS,
J. G. Frost's Old Stand.
Furniture. UNDERTAKING.

A man's idea of a silly woman is one who laughs at some other fellow's joke.

ONE YEAR AGO

We sold every roll of wall paper we had in stock to a firm in Guelph, having decided to give up this branch of the business. Since that time we have had so many enquiries for Paper it has encouraged us to take up the line again, and we now have a

BRAND NEW STOCK,

Every roll made for the spring of 1905. We have thousands of rolls of beautiful designs and colorings, and just a little the less values have ever seen offered in Belleville. We will be pleased to show them to you at your convenience.

T. P. BROWN'S
Carpet, Curtain & Wall Paper Store.
Picture Framing done correctly.



HOTEL TOURAINE

Delaware Ave. & Johnson Park

BUFFALO, N. Y.

A modern, high-class and convenient hotel, with every accommodation for the comfort and pleasure of Belleville visitors. Rates moderate.

Harry C. Carroll, Proprietor.

WALTER ALFORD
ARCHITECT.
Contractor, &c.
PLANING MILL—Dressed and Matched Lumber and Sand
Market Square.

RAILWAY TIME TABLES.

GRAND TRUNK RAILWAY.

Time of departure from Belleville Station.

Going East.

No. 10—4.45 a.m., Mail train, daily except Sunday.

No. 2—1.39 a.m., Fast train (Flyer), daily.

No. 14—Local for Brockville, 7 a.m., arrives back from Brockville 5.40 p.m.

No. 4—11.29 a.m., Mail and Express, Daily, except Sunday.

No. 12—12.05 p.m., International Limited, Daily.

No. 8—5.55 p.m., Local Passenger, Daily, except Sunday.

Going West.

No. 5—2.47 a.m., Mail and Express, Daily, except Monday.

No. 1—4.02 a.m., Limited Express, daily.

No. 9—5.50 a.m., Local Passenger, Daily, except Sunday.

No. 11—11.13 a.m., Passenger, Daily, except Sunday.

No. 1—1.40 p.m., International Limited, Daily.

No. 3—5.02 p.m., Mail and Express, Daily, except Sunday.

MIDLAND RAILWAY.

Belleville and Peterboro.

Going East. Arr.

	Leave Peterboro	Arrive Belleville
Mail	8.45 a.m.	10.30 a.m.
Mixed	5.55 p.m.	8.05 p.m.

Going West.

	Leave Peterboro	Arrive Belleville
Mixed	11.30 a.m.	1.25 p.m.
Mixed	6.05 p.m.	8.05 p.m.

Mixed consists of passenger car for those who were not able to walk. Any one who was the worse than the cows they had been studying and close observers. As such cases Sunday. Now attention we would call to the many reasons why they have any trouble in the full of quietly, reading with the morrow children. Also Dad, hear dad.

Preliminary Showing of NEW SPRING CLOTHES



We take pleasure in informing you that the advance guard of the Spring 1905 Suits, Topcoats and Raincoats for men and young men has arrived. A comprehensive gathering of the correct, up-to date fashions of W. R. Johnston & Co. and other reliable makes may be seen.

Men's and Young Men's Spring Suits $6.00 to $18
Men's and Young Men's Top Coats — 6.50 to 13
Men's and Young Men's Raincoats — 6.00 to 15

NEW SPRING HATS AND FURNISHINGS

Are also arriving and being shown daily. The new shapes in Soft and Stiff Hats, the new Spring Shirts and a full line of Neckwear and Hosiery in the latest effects are already to be seen.

All Winter Suits and Overcoats

For Men and Young Men are being closed out at a fraction of their worth.

All our finest Overcoats, all Storm Coats and Ulsters, all Fur and Fur-lined Overcoats at prices to make it worth while to buy for next winter.

Big price reductions on all that's left of our Men's Trousers, Gloves and Cups—Come and see.

Quick & Robertson

BELLEVILLE'S BEST CLOTHIERS AND HATTERS.

Shirts - To - Order

New Spring Shirtings have just arrived and we can give you ABSOLUTE NEW ABILITY of style and QUALITY GUARANTEED.

These Shirts are made to fit—wear and as well as the best shirt makers in Canada know how.

We always lead in High-Class Furnishings.

Chas. J Symons

successor to W. B. Deacon.
Shirts Made to Order. 248 Front St.



ONE DOLLAR

buys more Groceries at our store than anywhere else in town. Special prices in Canned Goods, crisp Crackers in packages or by the pound, fine Flour and Granulated Sugar.

THE EXTRA GOOD QUALITY of everything we sell makes these special prices a matter of importance to every careful buyer.

W. R. CANNIFF

New arrival of fresh Dairy Butter at 25c lb.

The Toggery Shop

SPRING NECKWEAR—We have just received a shipment of pretty Neckwear, consisting of Ascots, Puffs and 4-in-Hands.

You will find them very stylish and the quality is fat.

If you have a spare moment drop into the new shop and see them for yourself.

See window display.

J. J. McGUINNESS, Men's Furnisher.
Fine Neckwear a Specialty.

Public Notice

Applications by license to sell liquor in the West Riding of Hastings during the license year 1905-06 must be lodged with the Inspector at his office in Front street, in the City of Belleville, on or before the first day of April.

Blank forms for application and all necessary information can be had at my office.

JAMES ST. CHARLES, Inspector.

Belleville, March 8, 1905. 8-11-15

BOOKBINDING.

Bookbinding should be done by a bookbinder. There is no surprising how nice books can be made of those papers, even though they somewhat soiled from much handling. Books, magazines or periodicals bound or rebound in any style at very reasonable prices. Blank books, cash account books, ledgers, day books with any kind of ruling made to order. All work warranted first-class.

SETTLERS' LOW RATES WEST

Commencing March 15th, 1905, Western Ry. every day from March 1st to May 15th, 1905, will issue settlers' one way second-class tickets at very low rates from Chicago to points in Utah, Montana, Nevada, Idaho, Oregon, Washington, California's also to Vancouver, New Vancouver, New Westminster, Rossland and all other points in the Kootenay District. Correspondingly low rates from all points in Canada. Write for full particulars and folders to B. H. Bennett, General Agent, 2 East King St., Toronto, Ont.

CARMAN OPERA HOUSE.

TUESDAY, MAR. 14

H. E. SOTHERN'S greatest success,

H. C. DeMille's and David Belasco's delightful comedy,

Lord Chumley

With Cecil DeMille supported by an exceptionally capable company.

300 Nights in New York. 250 Nights in Boston. 200 Nights in Chicago.

Management Mrs. H. C. DeMille.

Prices 25c, 50c, 75c and $1 00

Pl n Opens Saturday Morning

THINKS TIME IS COMING.

WHEN COMMUNICATION WITH OTHER WORLD WILL BE

"Child," he went on, "I have a profound distrust of the mediums who are pretending to be able to call up spirits at will.

"I believe in apparitions, however, and think it quite possible that the persons possessed of a certain mysterious power which enables them to make of their spirits a chain, so to speak, through which the earth-bound spirit can communicate with the living, is rather under control. We exist in a state of progress. I believe the time will come, with further development, when the psychic powers of which we are just beginning to an acknowledge will enable communion with the other world will be very easy."

Chamberlain's Colic, Cholera and Diarrhoea Remedy.

The great success of this preparation in the relief and cure of bowel complaints has brought it into general demand, and it never fails, and when reduced with water and sweetened, is pleasant to take. It is equally valuable for children and adults. For sale by all druggists.

MUSIC AND THE DRAMA.

A TALENTED FAMILY.

In "Lord Chumley," which will be presented by Mrs. H. C. De Mille at the Carman next Tuesday, we see the artistic temperament running through three generations of one family. The play, which was the joint product of H. C. De Mille and David Belasco, is recognized throughout the English-speaking world as one of the happiest comedies ever written. What is coincidental is that the father manager, the mother, with their son Cecil in the cast, and the baby girl the father could not have lived to see his son's triumph, all contributed a large audience in this city.

CITY AND DISTRICT.

Advertisements under the heading "Two Cents a Word," inserted in this column for three insertions and a week. No card charged for less than 25 cents.

The subscription price of THE DAILY INTELLIGENCER is $2.00 per annum, or 25 cents per month. Subscriptions must be paid strictly in advance.

Prince Edward Council is to raise $150,000 for an industrial farm and a house of industry and refuge.

Sunday evening lectures on prophecy. The things which are and the things which are to come. The future of the world and some judgments to be revealed in Scripture, Bethel Hall, Sunday at 7. All invited.

The Government party which is surveying the route for the Trent Valley Canal between the Bay of Quinte and Lake Ontario arrived here on Monday. From now on for all practical purposes they will first sound Rice Lake to get the depths, after which they will run cross-down as far as Hastings. Owing to the late heavy freezes they expect that the work will be easily accomplished.—Hastings Star.

An amalgamation has been arranged between the Belleville firms of Brock & Sine and Mills, Hall & Co., the new business will be known as the Belleville Pump Company. It will be located on in the Assistance Block on Victoria avenue, where the parties above will be glad to see all their old customers.

The post office at Bobcaygeon was entered by some lighter fingered gentry and robbed of a money order office, a few mail receipts and a few stamps, but petitioned for, that is a daily mail from there to Melville and Allandale.

Great preparations are being made for the grand concert to be held on St. Patrick's night in the opera house. In addition to an address by the Rev. Father Twomey, the very best talent has been secured.

Important. — Parties wishing to sell vacant lots — dwellings for rent—farms to sell or exchange, or rent or purchase lot with outside house, address me at once. Jos. H. Stratton, 625 Princess St., Kingston.

The serious accident befel John Francis, of Cherry Valley, while cutting down a tree in the woods. The tree went back across the log and he was caught him, dragging him into the air and then dashing him down again in two places also crushing the ankle joint.

Mr P. Kirkegaard returned on Friday from a trip to England on business in connection with the Bay of Quinte Belmont Mines, the reopening of which is expected in the near future.

Militia orders announce that the ordinary rifle practice will be held this year. The Kingston camp will be held on June 28th.

When travelling by land or sea buy your tickets from S. Burrows, C.P. R. and general ticket agent, Belleville.

Rev. A. H. Brumm and Rev. R. S. Hill will exchange pulpits on Sunday morning.

The Town of Napanee will submit a by-law to grant W. A. Carson, of Belleville, the sum of $75 a year for the period of five years to establish a canning factory in that town. The by-law will require a two-third vote of the ratepayers.

A present is not without honor save in your own family.

Each shoe which way the wind blows.

Board of Education.

BRIEF SESSION LAST NIGHT — GOOD REPORT RE HIGH SCHOOL.

A regular monthly meeting of the Board of Education was held last evening, at which there the following members were in attendance: Messrs. J. P. Wills, Chairman and J. H. Anderson, G. A. Bennett, W. A. Carson, W. Johnston, W. Kelly, R. O'Flynn, W. C. Bird, A. A. Roberts, W. Tennent, H. Walker, L. P. Hughes, H. Taylor and Dr. A. Hall.

The session was brief, lasting less than half an hour.

Communications, Etc.

A report was read from Mr. Wm. McKown, supernumerary teacher, showing the same to be well taught, for the month of February.

From Mr. W. C. Mikel, City Clerk, asking the Board to close down at 12 o'clock on the day the Council so soon as possible, as they desired to prepare for valuation of the city, on early date.

A report was read from Mr. Holmes, Inspector of Schools, detailing his inspection of the High School, which he made on the 15th and 16th of February. The report in substance was as follows: The inspector says the school continues to be efficiently administered, the system of reports for reports is good, showing the relative standing and progress of the pupils, being worthy of special commendation. The school is as well organized as the crowded attendance will permit. "In grading the classes for the teacher," the inspector says, "I have availed myself chiefly of what is the work of the teachers in previous years, but in some cases I have taken into consideration the present state of the school as shown by the lower and middle school the grading in which I also examined, and would have been at least one degree below. An additional class will be imperatively needed, and when the proposed addition makes it possible the commercial side of the school course will be greatly improved by the introduction of stenography. The school premises are in good condition." The report shows the staff to be largely efficient, the discipline excellent, the attendance regular, the time table and the rules and regulations, and the registers properly kept. The number of the pupils who in regard to each subject are very creditable, work in art excellent, and note books are well kept. Arithmetic, in English history, classics, arts, drawing, French, German, reading, science and commercial bookkeeping the work was good.

Reports.

The Finance Committee recommended, the payment of the following accounts:

E. B. Rowe	$2.56
J. Cheeley	7.00
W. Cowan	4.20
C. Kiser	1.50
J. Cheeley	1.50
W. A. Kemp	1.50
J. Richards	1.50
J. Richards	1.50
Mail and Empire	1.62
Mail and Empire	1.62

On motion the Board went into committee of the whole on reports, Mr. H. Walker in the chair.

The various items of expenditure were passed without discussion, and the report was passed without discussion.

Motions.

Mr. Bennett, seconded by Mr. Anderson, that the salary of the caretaker of the Victoria street school be increased by $1 per month, commencing with the first of March. The mover said that he was actuated in moving the salary up to $7 per month, because of the increased amount of work.

Mr. Taylor moved, seconded by Mr. Roberts, that the salary of Mrs. Hutchison, the lady janitress of the Victoria street be increased 50 cts. per month, making the salary $5 per month.—Carried.

Board adjourned.

A DELIGHTFUL CONCERT.

WAS THAT HELD AT ALBERT COLLEGE LAST NIGHT—WAS A GREAT SUCCESS.

Last night a very pleasing concert was held in Albert College for the entertainment of the students and in connection with the college skating rink. The election, musical and physical, was under the management of and making it a success. The large number who attended is evidence of the appreciation in which such entertainments. Rev. W. P. Byer, M.A., D.D., occupied the chair and made an interesting introductory address.

The first number, a recitation, "Why Bobby Shafto's Gone to Sea," by Miss Whitney kept Christmas," called forth much applause. Prof. D. A. Cameron sang "Sweet and Low" and in response to an encore "A Persian Garden," and displayed a good voice in a pleasing manner. Messrs. Lovering and Berkinshaw, Misses Jessie Robinson and Squarrel between Brutus and Cassius, with Antony's oration, and Miss Carrie Bruton was well received in "Mary Queen of Scots' address before the execution selections. "The Bend of the River" by Miss Lovering, vocal with musical accompaniment, carried the sentiment of the words of tears to the mountain-top of rejoicing, Miss Lovering's rendering was good. Mr. Webster, Kelthcone and Metzler was encored and responded graciously enjoyed by the spectators. Miss Myra Robinson's recitation, "The Awkwardness on tee," was exceedingly funny. Selections by Miss Ada Moses B. Wagins, Pettingill, Hunter, Miss Ada Moses, Miss Jessie Bullock executed. The scene, "The Silent Sympathy" by Miss Jessie Bullock and Mr. J. E. Lovering caused much merriment. Miss Mabel pound by Messrs. L. McConnell, Drinkwater and Brenton, Miss Jessie Bullock and Mr. J. E. Dyer's rendering of the song, "The Sweetest Flower that Blows" proved to the last number Miss Trotter, in her recitation, "The Lay of the Last Minstrel" by Sir Walter Scott, Mr. Kipling, carried the audience in imagination back to the days of chivalry, a rare taste of Indian life and adventure. The programme concluded with the singing of the National Anthem.

THE "SWISS FOOD" WAY.

The "Swiss Food" way of being strong and healthy is being successfully followed by thousands. Large packages 15c.

A good 'seven raises much dough' for its sums master.

Sports and Pastimes

CANADIAN HORSE SHOW.

A Gala Easter Week for Toronto's Citizens.

The prize list of the Canadian Horse Show has been increased everywhere, and will now amounts close on to the sum of $7000 in cash and specials which are distributed for the benefit of the most important agriculture was to change for the winter to freeze, the result being that the ice surface was a pond, the swift Western lads could not use their speed, and the Ottawas "got to sea" in deadly shape with skirts and body. Our local informant thinks that Bat Portage can play the best hockey on hard ice, but they were up against a desperate proposition on Thursday night. The sympathy of all fair-minded people appears to be with the game Western lads. The change in the weather last night was hailed with delight, for it showed that there was a probability of hard ice for Friday night. If it does not, as such an eventuality. The same fellows who flooded the rink on Thursday night may build better and the ice to-night. Here's luck to the "Rats," saphoy.

Amos Rusie, considered by some baseball sharps to be the best pitcher that ever stood before a batsman, is working in an Indianapolis lumber yard, loading planks on drays for $1.50 a day. Since his retirement from baseball several years ago Rusie has made a diamond in many ages, and has given up all hope of being himself.

A syndicate in Ottawa has wagered $5000 that the Stanley Cup will go to after to-night's games.

Berlin and Victoria Harbor played a tie game last night, and the latter, by the drawing of lots, have given the round, win the O.H.A. intermediate championship.

GEN. KUROPATKIN HAS LOST HIS NERVE

NINE HUNDRED RUSSIAN OFFICERS SIGN BOUND, BORIN DEMANDING THAT HOSTILITIES BE CEASED.

(Special to The Intelligencer)

St. Petersburg, March 11. — Gen. Sakharoff has been appointed by the War Office as commander of the rear guard of the Manchurian army.

Every effort is being made by the officials to conceal the enormity of the Russian disaster from the people.

Bitter comments are passed on Kuropatkin's generalship.

The critics declare that he has lost his nerve entirely, and that he is not to be compared to any of the army Russia cannot hope for anything more from the present commander of the war operations.

Private advices received here from the front state that nine hundred officers of the Manchurian army have signed a round robin addressed to Gen. Kuropatkin, demanding the conclusion of hostilities owing to the menace of a famine.

LICENSE COMMISSIONERS.

THOSE FOR EAST HASTINGS AND PRINCE EDWARD HAVE BEEN APPOINTED.

(Special to The Intelligencer)

Toronto, March 11. — The Ontario Gazette to-day announces the appointment of license commissioners, except others, as follows:

East Hastings — Samuel Morris, Deseronto; William Clark, Tyendinaga.

Prince Edward — Edward Wright, Benjamin Hazelton Wallace, William Henry Gough.

In the Justice Shop.

ALLEGED FIGHTING.

A young man named Albert Wellman, of Huntingdon, was before the Magistrate this morning. The accusation was laid with one Alexander Mc. W. R. Mills a threshing machine proprietor, charging assault and battery, by giving a note in payment for work done. The case for the Crown cannot be collected upon, as Wellman left the city. The case will be heard before the Magistrate this morning.

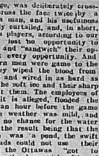
The case was not concluded when we went to press. Mr. Ponton appeared for the private prosecutor and Mr. Carnew for the accused.

A Month for Awilda.

Awilda Blanchard, who will be remembered, was arrested here a few days ago and shipped out instead of remaining here before the Judge, but again in trouble. She was arrested in Trenton and fined $10 and costs or in jail on the charge of vagrancy. She is at present in jail.

A Treat for the Pupils

The Black School pupils had a treat yesterday afternoon which they thoroughly enjoyed. Colonel Ponton gave a "chalk talk" to them, and how to give them all a seat for that account language. The three quarters of an hour did not seem more than a quarter, so interesting was the lecture rendered. Not much local language proved adjoining one, so why was it presented?



Relieves the head, throat and lungs in three hours. Quickly. CURES GRIPPE. LASTS LONGER THAN BOTTLE IN EASE. MILDEST CURE. Philadelphia.

NINETY-SIX JURYMEN, ONE HUNDRED WITNESSES

COURT ROOM WILL BE PRETTY WELL FILLED WHEN BALLOT-BOX CASES OPEN.

The Assize Court will open here on Tuesday next" and will no doubt prove to be the most interesting event ever in this city. The ballot-bogus ballot-box cases will be tried, and several other matters of importance will be brought up. Mr. Justice McMahon will preside and Mr. Bellmuth, K.C., of Toronto, will be the prosecuting attorney.

THE GRAND JURY.

The Grand Jury will be as follows:
W. McAuley, Tyendinaga.
R. McTaggart, Tyendinaga.
John Simpson, Tyendinaga.
J. C. Allison, Tyendinaga.
J. McLeod, Sidney.
G. B. Hagerman, Rawdon.
S. Green, Rawdon.
F. G. B. Allen, Deseronto.
F. D. Stout, Frankford.
A. E. Lewis, Belleville.
J. C. Dunpee, Thurlow.
T. Harley, Thurlow.
F. Doran, Huntingford.

The trial of the ballot-box cases charged in the bogus ballot-box cases to challenge a number of jurymen. The Attorney-General has directed the prosecution of the charges, and has appointed an extra number of jurymen, and he will have been summoned to attend the court. Upwards of one hundred witnesses have also been subpoenaed, so that the court-room will be pretty well filled with witnesses and jurymen.

The trial of the ballot-box cases, the only criminal case at present known in front of Justice Wyhn, who is charged with the crime, and altogether to fill.

A number of civil cases are also entered for trial.

PROF. SHORTT'S LE-TURE.

THE TEXTURE OF MODERN SOCIETY," A MOST ENTERTAINING SUBJECT

Professor Adam Shortt, of Queen's University, delivered a most thoughtful and philosophical lecture on the constituent elements of the various organizations which together form the life of the nation in a large and appreciative audience, in St. Agnes School Hall last night. The learned professor has a most remarkable reputation in his clear and lucid exposition of facts in other hands might have been a dry and dull subject. He showed how, as it were, Society was built up from the human rate, to whom atoms was given speech and reasoning power. Social organization is absolutely essential to the individual. It is not a mere abstraction: it is a fact. In a democracy like ours the sovereignty of development, but the ultimate result individual work depends to a great extent, upon the character of surrounding influences. In our own Dominion we have called in a smaller number of men than in the case of countries where there is almost a despotism, and where our rights, education, through possession, fail to recognize individuality.

The speaker's remarks upon the political machine, government, upon the real independents, and upon the duties of citizenship to their fellow men were upon the connection upon which he was listened to. He required a small psychological knowledge of human nature, and many times the expense of an angry constituency away down the line.

The legislatures now occupy themselves with under matters which in the public hand up to be passed. This is a fact which is a disadvantage and of great commercial societies. The work is done under great pressure and so follow, he must keep his ear to the ground, to get the true drift of public opinion. Law too is changed, and consequently the feeling finally with assists and bitterness and wrongs, it is the duty of the citizen to maintain and constitutional questions. The professor showed that there is also an advantage all the great potentialities of the individual have to enjoy.

A hearty vote of thanks was tendered to Trenton and Rev. Thomas Ritchie, and on motion of Mr. Thomas Ritchie, Prof. Chapman, Colonel Ponton, as President of the Literary Society, on behalf of the audience, paid a great, and followed by Rev. Mr. Ritchie, who for four years has been Secretary-Treasurer of the Literary Society Club, to which Mr. Luton felicitously responded, and the meeting closed well. He leaves Belleville on March 20th.

Miss Mary Ackerill, delighted the audience with a solo, and Mrs. MacColl's orchestra opened and closed the meeting with selections which added very much to the entertainment. Mrs. Mills, Mrs. McColl and her able co-adjutors are always ready to contribute services, both in the line of musical education, and in their efforts to add to the pleasures of residential life in Belleville.

Mr. Thomas Ritchie entertained the lecturer and several other gentlemen at luncheon at the Albert College, and Professor Shortt spoke enthusiastically of the facilities of the Canadian Imperial Club.

TRY ON AT A

Of late we have had so many Judge pelple and so much local talk about their eye sight who were not satisfied, I would strongly and heartily recommend your means of retaining, and success in preference to any I have ever seen or heard of.

Yours Respectfully,
(Sgd.) Barnard Smith.
Walker Hall, Ont.

AUTHORS & CO.

135 CHURCH ST., TORONTO.

Established 1864.

44 years Practical Experience.



Gentlemen:—

Hearing that you would like to know how I get on with my Rupture Cure, I beg to say that I have had so many Judge pelple and so much local talk about their eye sight who were not satisfied, I would strongly and heartily recommend your means of retaining, and success in preference to any I have ever seen or heard of.

Yours Respectfully,
(Sgd.) Barnard Smith.
Walker Hall, Ont.

AUTHORS & CO.

135 CHURCH ST., TORONTO.

Established 1864.

44 years Practical Experience.

Daily Intelligencer.

More of Those Chewing Chocolate Caramels.

JUST MADE, 25c LB.

Chas. S. Clapp

Take the Elevator Please!

It is faster than walking up stairs.

McKeown's Calisaya Hypophosphites is an elixir from the basement of sickness to the top story of health.

Don't try the long way. Do you want your checks? Do you want that reserved feeling of strength? Do you want to be vigorous as a young aspiring?

Get this greatest of tonics.

It cures quickly.

McKeown's Drug Store

Burns 80% Air and 20% Gas. Gives 300 Candle Power Light.

The Model Gas Lamp gives more light than any other 3 Lamps combined. Fits a large room with a pure white light making reading, writing and study a pleasure. Good for store, office or home. Is not satisfactory after 21 hours trial, cheerfully refunded.

WM. McGIE,

Sole Agent for Belleville.

Tel 38. Front St.

Green, The Butcher,

has this day received a carload of Choice Heifers from the city of Toronto.

March 3, 1905.

There has always been something in Mr. Jakie Fisher's Candies

"All Their Own"

This peculiarity we still maintain.

The same material, the same method of manufacture, the same candy maker, they are just the same candies as of yore.

A delicious cream is that with fresh cut cocoanut in it. Try some.

The old time Boston Chewing Taffy is still here and all the other favorites you used to get.

Mrs. D. Bowler

SANTAL MIDY

Absolutely cures for Gleet, Gonorrhoea and Semorrhoea in 48 hours. Sold by druggists and Bladder Troubles.

MIDY

Royal Baking Powder

45 CENTS a pound can — AT ALL GROCERS

25 cents a half pound can

Royal Baking Powder is made from pure grape cream of tartar; is absolutely pure; has received the highest praise from all authorities on food at home and abroad; is used daily in millions of homes throughout the world.

Royal Baking Powder is the most economical thing in the kitchen.

MAY CHARGE MURDER

John Adams and Stepdaughter Held on a Serious Charge.

Prisoners Are in Hamilton Jail—15-Year-Old Girl's Child Disappeared a Few Days After Its Birth—Police Uncovered the Body of a Child Friday Afternoon at Adam's House—May Have Breathed.

Hamilton, March 11.—John Adams, a laborer, and Martha Adams, his 15-year-old step-daughter, were brought to the Jail last night by Chief Twiss and Detective Miller on a very serious charge, which may be changed to murder.

Chief Twiss received information that the girl's child disappeared a few days after its birth. He asked Chief Smith for one of his beat men, and Detective Miller was sent out to him yesterday morning.

Found Dead Child.

The two officers visited Adams' home yesterday afternoon, and after digging in the ground under the stable, uncovered the body of a child. The officers say they have information that the child breathed after it was born. The body was taken to a morgue, and an inquest will be held upon it this morning at Dundas.

The evidence brought out at the enquiry will determine the charge that will be laid against the two prisoners, who are now held on the charge of concealing the body. They were remanded for a week by the Magistrate in Dundas, and were brought to the Jail here for safe-keeping.

MARTIN PAYS THE PENALTY.

Walks to Gallows and Makes an Assertion of Innocence Previously Confessed Crime.

Toronto, March 11.—On August 2 last Martin murdered his infant daughter at a helpless nine-months-old babe. Yesterday he was hanged for the crime in Toronto Jail yard. Notwithstanding that only a few moments before the condemned man left his cell for the scaffold he confessed to the clergyman in attendance that he had drowned the infant, his last words in the world were, "Simply this, you are hanging an innocent man."

There were about twenty-five persons present, a few reporters after a the procession left the cell. Sheriff Jarvis and Governor Vandiart were followed by the Revs. Heathcote and Vipond, who recited passages from the Scriptures as they walked; then came Martin with his hands manacled behind him and a guard on either side, He walked firmly and erect at the few spectators with somewhat of a defiant manner. After ascending the scaffold the executioner had strapped Martin's legs together and adjusted the black cap. Radcliffe was a bit nervous and rather slow in adjusting the noose. The clergymen were asked to stop the prayer, They began over again, and when the words "deliver us" were reached, Radcliffe pulled the lever. The rope tightened and vibrated for nearly a minute. Dr. Orendorff reported the man dead in nine minutes.

Martin was born in Perth until 2 a.m. when he fell asleep. He was awakened at 4 and partook of a light breakfast. The clergymen arrived at 7 and held service in the cell. Martin was shaky, but a stimulant revived him.

Last Monday Martin wrote a letter to Mr. Hassard, his lawyer, confessing the crime, and giving his extreme poverty as the reason.

The execution was the twenty-fifth in the history of Toronto.

FOREIGN MARKETS.

Fort Frances, March 11.—A lumberjack, by name of John Praylad, was struck by the east train Thursday night and killed almost instantly. He was brought to the hospital here, but died without regaining consciousness. Deceased was a Russian and is said to have a brother living in addition to which the train struck him, he was also struck by a log in the head and was a Swede by birth. It is likely that an inquest will be held as the circumstances surrounding his death would indicate foul play.

PUNISHED ENOUGH ALREADY.

Hiram Beaman of Brockville Dismissed—Sentence Suspended.

Brockville, March 11.—Last summer Hiram Beaman, a young farmer, was arrested, charged with the wholesale killing of boat traps on the Upper St. Lawrence. During his confinement in the county jail on trial, he developed signs of insanity, which warranted his committal to the asylum. The treatment there proved so beneficial that he was discharged yesterday entirely recovered. Immediately afterwards he was arraigned before Magistrate McDonald and charged with the theft of traps from Mr. Rich. Along the road; I is claimed, borrowed Fletcher's boat and the portrait of another to kill a shad animal. He then, accordingly, left the boat ashore and returned the weapon on the latter. After hearing Mr. Fletcher, Beaman tried to induce the wounded man to say that he had shot himself. This Fletcher refused to do, and later swore to an affidavit charging the accused with the shooting.

Mrs. Stanford Poisoned.

Honolulu, March 11.—The coroner's jury yesterday returned a verdict to the effect that Mrs. Stanford died from natural death. The verdict says that death was due to strychnine poisoning. Strychnine was found introduced into a bottle of bicarbonate of soda, with which bottle Mrs. Stanford, person or persons to the jury unknown.

MANY MINERS KILLED.

Pit in Cardiff, Colliery, Wales, is Afire.

Cardiff, March 11.—A terrible explosion has occurred in the Cambrian Colliery at Clydach Vale, in the Rhondda Valley. It is reported that 31 or 32 miners have been killed. Many others are Many of them rescued from the mine are badly burned.

Everstick Invisible Rubbers

are trim and neat in appearance, light in weight, and may be worn constantly without discomfort.

They obviate every difficulty and objection found in old style rubbers.

Made in all sizes for women and men.

Ask your shoe store for our new "EVERSTICK" booklet.

WE have secured exclusive control of the manufacture and sale of the "Everstick" Invisible Rubber for Canada.

The Newest and Best Specialty in Rubber Footwear.

The Everstick cannot come off.

It has every good feature of the ordinary rubber and no bad ones.

FITS ANY SINGLE OR DOUBLE SOLE.

One of the Greatest Successes in Up-to-date Rubber Footwear—the **EVERSTICK.**

TORONTO JUNCTION LIVE STOCK.

Receipts of live stock at the Union Stock Yards this week and during 1904 and 1903 were as follows: 101 cattle, 32 sheep, 1811 hogs and 2 calves.

Receipts of live stock at the Union Stock Yards for the week ending March 11, 1905, were as follows: 1,000 cattle, 1,000 sheep, 1,000 hogs and 200 calves.

EAST BUFFALO CATTLE MARKET.

East Buffalo, March 10.—Cattle—Receipts, 150 head; slow; barely steady; prime steers, $5.25 to $5.40; shipping steers, $4.75 to $5.10; butchers' steers, $4.25 to $4.50; heifers, $3.25 to $4.25; cows, $3.25 to $4.25; bulls, $3.25 to $4.25; stockers and feeders, $3.25 to $4.25.

Veals—Receipts, 250 head; 25c to 50c lower; $5.25 to $6.50.

Hogs—Receipts, 4,200 head; active; steady; Yorkers, $5.40 to $5.45; pigs, $5.40 to $5.45; mixed, $5.45 to $5.50; heavy, $5.45 to $5.50; roughs, $4.75 to $5.00; stags, $3.50 to $4.00; dairies, $5.40 to $5.50; grades, $5.40 to $5.50.

Sheep and Lambs—Receipts, 2,800 head; active and higher; native lambs, $6.50 to $6.75; western lambs, $6.50 to $6.75; yearlings, $6.25 to $6.50; wethers, $6 to $6.25; ewes, $5.75 to $6; sheep, mixed, $5.75 to $6.

NEW YORK LIVE STOCK.

New York, March 10.—Beeves, receipts, 2630; steers slow and 10c to 15c lower; bulls and cows steady; steers, $4.50 to $5.50; bulls, $3.25 to $4.25; cows, $2.50 to $4.10; fancy, $4.25; dressed beef steers, 7c to 9c; exports, 1,200 cattle and 5,000 quarters of beef.

Calves—Receipts, 96 head; dull; veals, $4 to $7.50; barnyards, $3.50.

Sheep and Lambs—Receipts, 1020; sheep dull and lower; lambs steady; sheep, $5.50 to $6; wethers sold at $6.50 to $6.62½; fairly good lambs, $7.

Hogs—Receipts, 4277; feeling easier; no sales reported.

CHICAGO LIVE STOCK.

Chicago, March 10.—Cattle—Receipts, 500; good to prime steers, $5.15 to $6.20; poor to medium, $3.75 to $5.10; stockers and feeders, $2.30 to $4.40; cows, $1.40 to $4.25; heifers, $2.00 to $4.60; calves, $3.50 to $7.25.

Hogs—Receipts, 10,000; mixed and butchers, $5.30 to $5.47½; good to choice, heavy, $5.45 to $5.47½; rough, heavy, $5.30 to $5.40; light, $5.30 to $5.45; bulk of sales, $5.35 to $5.45.

Sheep and Lambs—Receipts, 7,000; sheep, strong, 10c to 15c higher; lambs, 25c higher; yearlings, 25c to 40c higher; wethers, $5.75 to $6.25; lambs, $6.50 to $7.50; western sheep, $5.75 to $6.25; western yearlings, $6.25 to $6.75.

TORONTO PRODUCE MARKET.

Wheat, white, bush.	81 cts	to .....
Wheat, red, bush.	81	to .....
Wheat, spring, bush.	81	to .....
Wheat, goose, bush.	0 80	to .....
Barley, bush.	0 47	to .....
Oats, bush.	0 46	to .....
Peas, bush.	0 70	to .....
Rye, bush.	0 55	to .....
Peas, bush.	0 74	to .....
Buckwheat, bush.	0 44	to .....

LIVERPOOL GRAIN AND PRODUCE.

Liverpool, March 10.—Wheat—Spot nominal; No. 2 red, western winter, 7s 5d; No. 2 red, spring, 7s 10½d; No. 1 California, 7s 10½d.

Corn—Spot steady; American mixed, new, 3s 8d; American mixed, old, 4s 1½d. Futures steady; March 3s 7½d; May 3s 4½d.

Flour—Winter patents, 24s 6d.

Hops—In London (Pacific coast), £2 10s to £5 15s.

Beef—Prime mess, steady, 90s.

Receipts of wheat during the past three days, 597,000 centals, including 10,000 American.

Receipts of American corn during the past three days, 175,800 centals. Weather fine.

NEW YORK DAIRY MARKET.

New York, March 10.—Butter—Firm; unchanged; receipts, 6128.

Cheese—Steady; unchanged; receipts, 1,750.

Eggs—Firm; unchanged; receipts, 6,000.

Why Smith's Triple Cure Cures Dyspepsia and Catarrh.

No treatment for stomach disease (dyspepsia and catarrh) can thoroughly cure unless it includes both Triple Cure. The reason of this is plain. The result is simple and obvious—because this treatment kills cure and destroys completely the usual cause of dyspepsia—the catarrh of the stomach. Smith's Triple Cure kills the germ infection on the blood, nerves and mucous membranes, and so cures the catarrh of the stomach.

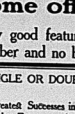
Smith's Triple Cure cures dyspepsia because it cleans the mucous membranes so completely that catarrh cannot exist or the stomach.

Dyspepsia may start with a neglected cold in the head or a sore throat, which extends into the stomach and setting up catarrh of the stomach. Smith's Triple Cure cures dyspepsia because it kills the germs which cause it, and by curing body cooked food, and bringing to the stomach the digestive secretions which digest the food. Smith's Triple Cure cures dyspepsia by curing catarrh.

Smith's Triple Cure cures catarrh and so cures, also, sufferers with dyspepsia, heartburn, sour stomach, nervousness, sleeplessness, biliousness and poor appetite. Smith's Triple Cure which gives such sufferers quick relief, and cures them, is not always made to cause that new feeling. This good treatment gives new vigor to the overworked and dyspeptic stomach, and helps to use at once. Ask your dealer for Smith's Triple Cure for Catarrh, Dyspepsia and Indigestion. If he does not supply it, send 50 cents, the retail value for the money over Canada. If your druggist will not supply you, send 25 two-cent stamps and we will send it to you by return mail. Address, Smith's Triple Cure, W. F. Smith Co., 105 St. James St., Montreal.

Nervous, Diseased Men

DRS. K. & K. ESTABLISHED 25 YEARS.



Consultation FREE.

Question Blank for Home Treatment sent FREE.

Prices Low No Cure No Pay.



A NERVOUS WRECK

ROBUST MANHOOD

We Guarantee to Cure Stricture, Spermatorrhœa, Nervous Debility, Blood Poisons, Piles, Weaknesses, Kidney and Bladder Diseases, and All Diseases Peculiar to Men and Women.

Don't waste time, money and energy on cheap, dangerous, experimental treatment. Don't increase your troubles by neglecting them. Don't become discouraged if you have been unsuccessful in the past. Don't fear that your case is not dangerous. They are glad to examine your case in confidence. We will treat you conscientiously, honestly and skillfully. Don't delay. Don't neglect. Don't forget that we are the only Specialists in this city who have had a life-long experience in the treatment of the complaints indicate. Our New Method is original and has stood the test of years.

DRS. KENNEDY & KERGAN

148 Shelby Street, - DETROIT, MICH.

Maple Syrup For Pancakes.

If you buy "Defiance" brand then you get a Syrup that is guaranteed. Be particular to get our goods. They are better.

John Sloan & Co., Wholesale Grocers, BELLEVILLE.

WHOLESALE AGENTS.

WHICH DO YOU PREFER—





Rag-based, lob-sided, ill-fitting trousers, or the kind that look as if they were made by a tailor who knew his business? Our tailors know how, and they add common sense to their ability.

It is this combination that enables us to make the most perfect-fitting trousers. Men who wear ours always be O. K.

If your dealer does not keep them, send us a postal card and we will tell you where you can get them. They all have our name.

English Woolen Mills Co.

"TROUSER KINGS"

LONDON CANADA

Your Tongue has two missions

TO TASTE AND TO TALK.

Let it taste one of our Fruit Scones and it talks—

What it says then will be our best advertisement.

Ed. F. Dickens.

CATERER

INTELLIGENCER JOB OFFICE

FOR CHEAP AND ARTISTIC WORK

Welland Man Killed.

Buffalo, N. Y., March 11.—Caught in the machinery of a steam shovel at Arcade, N. Y., late Thursday afternoon, John Tully, about 35 years old, of Welland, Ont., was fatally crushed. The unfortunate man died a few hours after the accident at Buffalo General Hospital. His right leg caught in the mechanism, and Tully was thrown violently to the floor. His body was slowly being dragged into the gearing when workmen, attracted by the man's cries, shut off the power. It was some time before Tully was extricated. Then it was found that his leg had been horribly mangled.

Difficulty With Settlers.

Quebec, March 11.—The Canadian Forestry Association began its sixth annual convention here Thursday morning. Ontario was represented by Aubrey White, E. Stewart, Thomas Rowden, H. Wallis and Rev. Father Forster. Mr. White, who was in the chair, mentioned that the purpose of the association was to preserve Canadian forests. He also alluded to the difficulty in keeping out pretending settlers from the swamp lands, which they wanted merely for the sake of the few hundred dollars the timber on them would bring.

Ezar War Strain Over.

London, March 11.—The reduction of the bank rate to 2½ per cent. from 3 per cent. is generally ascribed to the subject of intense satisfaction, as it presumably indicates the end of the crisis. yesterday morning, as showing that the Russian loan is a success. Further proof of the strain imposed by the South African war was furnished by the South African war was furnished by the South African war was furnished

Genuine Scranton COAL
The Standard Anthracite
SOLD BY THE SCHUSTER CO.
Office Bridge St. Tel. 103 & 103

The Daily Intelligencer.

Burn Our Coal.
You will burn no other.
DRY WOOD ALL KINDS.
C.C. Leavens
GENUINE SCRANTON COAL LEAVENS

LET THERE BE HARMONY IN THINGS ESSENTIAL — LIBERA[illegible] THINGS NOT ESSENTIAL — CHARITY IN ALL.

VOL. 38. BELLEVILLE, ONTARIO, MONDAY, MARCH 13, 1905. NO. 266

TEMISKAMING COMMISSION.

Appointment of Man Who Will Finish Construction.

Toronto, March 13.—Saturday's issue of The Ontario Gazette announced the new Temiskaming Railway Board as follows:

Cecil B. Smith, engineer, Toronto.
Dennis Murphy, ex-M. P. P., Ottawa.
Jacob Englehart, Petrolea.

The old board consisted of five members—Robert Jaffray, Toronto; E. C. Garner, Toronto; M. J. O'Brien, Renfrew; F. E. Leonard, London, and B. W. Folger, Kingston, all of whom, except Mr. Folger, have resigned at the request of the Government.

Cecil B. Smith, the new chairman, was formerly resident engineer of the Canadian Niagara Power Company at Niagara Falls until the completion of the construction work there in December last. He was selected primarily because of his professional knowledge. In addition to his work at Niagara Falls, he has occupied at various periods the post of roadways engineer under the Toronto City Engineer; he has had charge of large construction works for M. P. Davis of Ottawa, and has superintended the masonry construction of the new Quebec bridge.

Mr. Murphy is a man of large experience in railroad construction and transportation matters, by which he has made a fortune, and Mr. Englehart has also had considerable experience as a business man.

Six Protests in All In.

Toronto, March 13.—Saturday was the last day for filing protests against elected members of the Legislature, and three more were put in. Dr. Snider challenges the election of Col. Atkinson in North Norfolk, and W. A. Charlton will endeavor to show why C. A. Platt should not hold the seat he won in South Norfolk. Charles Calder, who defeated John Dryden in South Ontario, has a petition against his election also. These make six protests in all—Kingston, Peel and Carleton will follow—North Norfolk, South Norfolk and South Ontario.

DON'T MISS THIS!
"JAPANESE" WRITING INK.
Solves the Ink Problem.
—SOLD BY—
C. B. Scantlebury—J.W. London

Aftermath of Mukden Fight.

Russ Casualties Are 156,500 While Japs Lost 41,222

Over 40,000 Prisoners Taken by Japs Up to Sunday Morning—26,500 Russian Corpses Left on the Field—Great Quantities of Ammunition and Stores Captured by the Japs—Japanese Continue Pursuit of Russians

Tokio, March 13.—The armies on the Shakhe quarter reported up to Sunday morning the following approximate figures, which are still increasing:

Prisoners, over 40,000, including Major-General Nachmoun.

Russian corpses on the field, 26,500.
Other Russian casualties, 89,000.

Trophies, two ensigns, 45 guns, 60,000 rifles, 150 ammunition wagons, 1,000 army wagons, 200,000 shells, 25,000,000 shots for rifles, 74,000 bushels of grain, materials for light railroad for 46 miles, 300 wagons for light road, 2,000 horses, 12 Chinese carts full of clothing, 1,000,000 portions of bread, 150,000,000 pounds of fuel, 223,000 bushels of horse allowances and 125,000 pounds of hay.

Our total casualties since the 26th of February to the morning of the 12th of March were 41,222. The Russian casualties are 156,500.

NEEDS MENTAL REST.

Kuropatkin Asks Permission to Hand Over His Command.

London, March 13.—(C. A. P.)—The St. Petersburg correspondent of The Times says:

"Gen. Kuropatkin has asked the Emperor's gracious permission to hand over his command, alleging that he is in urgent need of physical and mental rest.

"I learn on the best authority that Japan twice has approached Russia through informal channels on the subject of peace negotiations, but that in each case the proposal failed because Japan demanded an indemnity and a pledge that Russia would not keep warships in the Pacific for 25 years.

"The Japanese insistence on indemnity convinces the Russian Government that her pecuniary resources are exhausted, and that by continuing the war only a few months longer, Russian will get better terms.

"When Kuropatkin heard of the capture of Mukden, on March 10, he realized that he had delayed retreat too long, one desperate chance remained. It was to sacrifice his artillery by massing the batteries so as to paralyze the enemy. The Russian gunners did their duty and saved what is left of Kuropatkin's armies."

Kuropatkin's Manly Course.

St. Petersburg, March 13.—Gen. Kuropatkin has telegraphed to Emperor Nicholas, assuming himself all the responsibility for his defeat, making no excuses except that the strength of the Japanese was miscalculated, and refusing to place any of the blame upon the troops of generals upon whose advice he determined to give battle. This manly course and the General's personal exertions in directing the retreat will, however, hardly save him. His reputation as an offensive strategist is gone, and though the Emperor's military advisers know not where to look for a better general, his resignation will be accepted. In losing General Kuropatkin the army will lose the idol of the private soldiers.

Against His Best Judgment.

The Pass, March 13.—The decision of Gen. Kuropatkin to offer battle on the Shakhe was taken against his own best judgment. He had been constantly blamed, both in army circles and at home, for operating without decision, and the demand that he take the initiative and abandon the policy of retirement was pressed on all sides. It appears that Gen. Kuropatkin yielded to this opinion, which was that of many of his principal generals, and decided to give battle, thereby losing the opportunity for a more successful retreat before the Japanese forces, which largely outnumbered the Russian army.

Japs Cease Pursuit.

The Japanese, it is reported, have ceased their pursuit, at least temporarily. Some of the Japanese are 25 miles below Tie Pass. A resumption of their advance is expected. Rumors are in circulation that the Japanese already are attempting another wire turning movement to drive the Russians from Tie Pass.

RUSSIA ANSWERS DEFEAT.

Will Send Another Army, and Hopes Japan's Financial Ruin.

St. Petersburg, March 12.—The immediate answer of the Russian Government to the defeat at Mukden is the announcement that a new army will be raised, and the forces in the far east reorganized; that Vice-Admiral Rojestvensky will be ordered to sail to try conclusions with Togo, and that the war will be prosecuted to the bitter end.

The Russian Government, with the fall of Mukden, on March 10, and Sunday still undetermined, but with the 10th campaign seemingly already hopelessly compromised, that to Japan inevitable, and Vladivostok practically lost, declares that the time has not yet come when Russia can be forced to sue for peace herself.

But, while this is the official attitude, nothing but peace talk is heard in St. Petersburg. The difficulties of another mobilization on a large scale are enormous. In fact, it is declared in some quarters that it will be impossible. Nevertheless, it might be accomplished.

The last hope, however, for anything like a successful termination of the war is admitted to rest upon the financial exertions in directing the retreat will, however, hardly save him. His reputation as an offensive strategist is gone, and though the Emperor's military advisers know not where to look for a better general, his resignation will be accepted. In losing General Kuropatkin the army will lose the idol of the private soldiers.

PRISONERS NUMBER 70,000.

Stores Valued at Millions of Dollars Taken by Japs.

Tokio, March 13.—The Japanese pursuit of the Russian armies continues, and a resumption of heavy fighting in the vicinity of Tie Pass is anticipated. The Pass, which is naturally strong, has been extensively fortified, and it is thought the Russians will rally there in an endeavor to check the Japanese.

The rapidly advancing Japanese already are in touch at Tie Pass. The Russians evidently are confused and exhausted, and possibly are short of food and ammunition, and it is believed here they will be unable to resist a strong attack.

Casualties 40 Per Cent.

Succeeding field reports increase the extent of the Russian disaster. It will require months to supply and reorganize the Russian armies. Estimates of the casualties given by captives reach 40 per cent. The artillery losses are especially heavy. The captured guns have not yet been counted, but the numerous captured stores and munitions are valued at millions of dollars. This loss materially adds to the crippling of the Russian armies.

The Japanese press editorial articles, in discussing the possible effects of the victory upon peace, declare Japan will unconditionally continue the vigorous prosecution of the war, and has no suggestion to make to Russia, directly or indirectly.

Marched 40 Miles One Day.

During the recent operations against the Russians the left portion of the fifth army marched 40 miles in one day, greatly aiding in the achievement of the victory.

Captives taken in this last engagement make the total of prisoners now held by the Japanese 70,000. Their care is becoming a very expensive problem. The Government is formulating plans to remove all military prisoners to islands, probably in the Inland sea, and it is possible that all the captives will be removed there.

RUSSIAN COLUMN CAUGHT.

Kuropatkin Admits that Japs Made a Capture.

St. Petersburg, March 13.—Gen. Kuropatkin has telegraphed to Emperor Nicholas as follows, under date of March 11, 10.40 p.m.:

"To-day the enemy's attack was confined to the rearguard of three Siberian corps.

"The first army echeloned in front of the other armies, continues to retreat toward positions indicated for all the other armies.

"According to a report from the commander of the third army, received today, his rearguard occupied a position on the Mandarin Road 16½ miles from Tie Pass. Only a small detachment of the Japanese, mainly cavalry, confronted this rearguard.

"On Feb. 28 to March 11, inclusive of 1,190 officers and 46,391 men are missing from roll call. The wounded have been sent north.

"The Japanese casualties have been estimated at 41,000.

"The Japanese captured a retreating Russian column at the Pu River."

JAPS STILL PURSUE.

Hotly After Enemy, Inflicting Considerable Damage Upon Him.

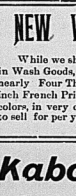
Washington, March 13.—Yesterday morning the Japanese Legation received the following cablegram from Tokio:

Continued on page 5.

SINCLAIR'S AD.

New Spring Goods.

The New Goods for early spring wear have arrived and in every department of our store we show Fashion's Newest Creations.



NEW SPRING COATS.
NEW DRESS SKIRTS.
NEW SHIRT WAISTS.

Showing In Our... Ready-to-Wear Department.

NEW WASH GOODS.

While we show everything that is new in Wash Goods, this week we place in stock nearly Four Thousand (4,000) yards of 36 inch French Printed Cambric, perfectly fast colors, in very dainty patterns, to sell for per yard **12½c**

TWO SPECIAL SUITINGS.

For Ladies' Spring Costumes we show Harris' 54 inch Homespuns in all the Light Grey Shades at (per yard..... **$1.00**

Also a special line of Imported Flaked Tweeds, all new shades, to sell at per yard **50c**

Kabo and B. & C. Corsets

Are shown in all the New Spring Corset Cuts, every pair guaranteed and the only Corsets made wit hut brass eyelets. Prices ..... **50c to $3.00**

D. V. Sinclair & Co.

SINCLAIR'S AD.

The Ritchie Co'y Limited

Dainty Wash Materials

An inspection of our advance Wash Goods showing is like a foretaste of warm summer days. Only an inspection can give you an adequate idea of the comprehensiveness and beauty of our new assortment.

Linens from Ireland, Zephyrs from Scotland and a countless assortment of Fancy Materials from England—Shirt Waist Suitings—Waistings—Dress Materials an assortment too wide to make possible detail description.



The assortment is not only large, but conservative, as each pattern is exclusively ours and coming in short lengths of from one to two dresses will not be common.

Ideal buying conditions enable us to purchase our goods at better prices than it is possible to those not enjoying such conditions, the advantage we offer you in our moderate prices.

If you have Wash Goods needs of any description we feel confident of our ability to give you as wide a selection at every price as is obtainable in this city or elsewhere.

Make your visit while the assortment is at its best—NOW.

—Fancy Knoppe Zephyrs and Linen Voiles in Greens, Blues, Navy, Grey, Pink, Plain and with Fancy Stripes and Spots—fast colors—ideal Shirt Waist Suit Materials. Per yard **15c**

—A choice collection of Fancy Zephyrs, Knoppe Ginghams, Silk Chambrays, Embroidered Linen Voiles—Fancy Cotttn Voiles—White Waistings, Cotton Tweeds, and almost endless variety of styles and colors. Per yard ..... **25c to 75c**



Whitewear Sale

Only one week more of our annual Whitewear Sale.

The quantity of Whitewear that has left our mantle department the past week is of convincing evidence that our values and styles are the best obtainable.

INVESTIGATE:—Investigation is nearly always profitable.

It will be if you come here in search of choice and dainty Whitewear and moderate prices. We cheerfully invite you to come and see the choice collection we have on exhibition in our mantle room.

There is still a good assortment to choose from—We have just added a number of new garments which are dainty and moderate in price.

The Ritchie Co'y Limited

SPRING - CLOTHING.

Allow us to show you the newest things in Suits—All the new styles are here—everything right up-to-date and at the most moderate prices.

No excuse for wearing ill-fitting or out of date Clothing, when you can get the kind of clothing we are selling for the prices at which we are selling it.

Our smart handsome Spring Suits are decidedly well bred—and you can call them "CLOTHES OF QUALITY." They certainly contain all the qualities desired by good dressers.

The newest Fabrics are here in single and double-breasted sacks. Prices range:—



$10, $12, $14, $15 and $17

We guarantee prompt money refunded on garments not perfectly satisfactory in every respect.

BORSALINO HAT.

Ask to see this famous Italian Hat noted for its style, light weight and wear, in two colors and black, wide rim and soft crown, extra fine quality. Price **$3.50**

The Ritchie Co'y, Limited

LAIDLAW & KETCHESON.

New Spring Dress Goods.

We have just received into stock a big range of New Ready-to-Wear Dress Skirts in Fancy Tweeds and Homespuns for early spring wear. These goods have been made up for us within the past ten days and every style is absolutely correct and up-to-date.

FURTHER ARRIVALS IN NEW DRESS MATERIALS.

Within the past few days we have added a number of New Dress Goods Novelties in:—

Priestley's Fancy Shot Sicilliansn

Priestley's Fancy Stripe Mohairs

Priestley's Plain Mohairs

And Sicilliansn

The problem of Correct Dress may be easily solved by a look through our big display of New Spring Dress Materials.

CILKTAF

This it a New Dress Lining we are showing for spring in all shades. It is having a remarkable run in all the large American Cities. Is beautifully fine and soft. Has all the appearance and finish of a rich Taffetta Silk. Price ..... 25c yd.

Laidlaw & Ketcheson

Strictly Satisfactory Shoes.

Gorman's SHOE HOUSE.

NEXT DOOR TO DOMINION BANK

SCHOOL SHOES

THE kind which will please the children and will also delight the parents.

MANY MOTHERS tell us that our School Boots for boys and girls give EXCELLENT SATISFACTION —Just step in—when passing — sometime and allow us to show these POPULAR BOOTS.

Several Styles at $1.00, $1.25, and $1.50.

CUTTERS, Cutters. CUTTERS.

We have the largest and most complete stock of

CUTTERS AND SLEIGHS

—IN THE CITY.—

QUALITY the highest. PRICES the lowest.

Bolster Springs, 4000 lbs. capacity, only $9.50.

The Finnegan Carriage & Waggon Co.

INTELLIGENCER JOB OFFICE

FOR CHEAP AND ARTISTIC WORK.

Farm Intelligencer.

RURAL MAIL DELIVERY

The question of rural mail delivery as far as the present Government is concerned has been rather abruptly disposed of by the Postmaster-General. The service in the United States has proved immensely popular in the sections served, having much labor and adding very materially to the comfort and pleasures of life. But the cost of the service is rather startling. According to Sr Wm. Mulock the first vote by Congress for rural mail delivery was $40,000. In 1904 it was almost $15,000,000, and in 1905, $20,816,000. For the coming year, $25,828,360 is asked Though the post office authorities are not in favor of such rapid extension, they are unable to prevent it, the influence of members of Congress being exerted to get routes established in their localities and their desires as a rule proving stronger than the business acumen of the department chiefs. The effect is seen, among other things in an increase in the annual deficit in the administration of the postal service. In 1902 this was only $2,937,-649. It is now $11,000,000, and this in spite of an increase in the ordinary business of the post office.

The Weekly Sun is not impressed by Sr William Mulock's objections to the system. His treatment of the question, it says, was hardly that of a statesman; it was more like the attitude of a partisan on the other side who was determined to smash the case of an opponent. An answer based on this point of view, no matter how well prepared, must be unsatisfactory in any event; the reply of the Postmaster-General becomes more unsatisfactory still when subjected to examination. The Sun proceeds: Sr William deals with the question solely from the standpoint of farming and outgo by the Government. He totally neglects to take into account the large saving that would be effected to the individual citizen by substituting a system of delivery by single carrier for a personal call for mail by several score of busy men. He ignores, too, the increased value which would be given to farm property by this convenience. The cost to the Government, again, is based on the expense incurred in the United States; the fact is overlooked that farmers in the United States receive much larger pay than would be necessary here. It is most unfortunate, thing that a Government which has a sympathetic ear for seeking after iron bounties or railway subsidies is so completely deaf to all appeals for the organization of a service which would be of great benefit to the farmer of the country.

TIMELY TOPICS.

Looks as though the ice men will be able to harvest two crops this winter.

But cheer up . We'll be sure of six weeks summer, anyhow.

Some visitors in the city on Saturday were profoundly impressed with those big piles of dirty ice and snow on Front St. "Yes," said one gentleman, "I always heard that you prided yourselves on the beauty of your city."

A funny story is told about a certain party in this city, who belongs to that class which comes under the classification of "Retired farmers." It seems that when the party in question moved into Belleville he bought a house, the said house being furnished with gas and water fittings. It was noted that, for many nights after he took possession, the house was brilliantly illuminated, the gas being lit in every room. It really looked very pretty from the outside. At last one day a friend of the new owner of the house spoke to him and asked if he were not likely to find his liberal use of gas rather expensive. "Oh! no," was the reply; "when I bought this house I bought the gas, also." The friend was dubious, but said no more. Then the end of the month came, and shortly afterwards arrived a gas bill which would make the average man's hair stand on end. They say the air was blue when the genial retired farmer got that bill, and he displayed a gift of language surprising in one whose theory had been, for the most part, spent in agricultural pursuits. But there was no help for it; the bill had to be paid. Paid it was, and then the Gas works employees got a hurry call to come to a certain house and take out the gas fittings, which was done. They burn coal oil there, now.

Prospects are bright; we are told, for an excellent band in the city next summer. Many young fellows some of them quite clever, have lately joined, and are coming on splendidly under the tuition of that fine all-round musician, Prof. Denmark. We are promised a band of 24 pieces when the old boys and girls come home next summer.

The Japs won the fight, but put your money on the Russians in the foot race.

Radium is recommended as a cure for snake bites, but it will be a long time in making itself as popular a remedy as whiskey.

In the case of the Russian soldiers it is not the pace that kills, but the men who are forcing the pace.

New maple sugar, made last winter or the year before, can now be seen in many stores. If it tastes sweet enough to the youngsters to buy them from making a kick.

Harrowing tales are coming from the East and West these days, but in our own West, thanks be to it, the farmers who are doing the harrowing.

The Russians are irrepressible. Now they say, with owlish seriousness, that the Russians are only falling back on Harbin, where the real struggle of the war will take place. Gen. Pai ri still "turning them on."

That ancient bulwark of Anglo-Saxon justice, the grand jury, is to be abolished in Minnesota, by a constitutional amendment for that purpose received 121,000 majority at the recent election. Minnesota is the first place in the Anglo-Saxon world to do away with the time-honored institution.

Anyhow, the Ottawa hockey players did not throw hand grenades at their Rat Portage antagonists, so why all the talk about rough play?

Wonder if His Imperial Majesty the Mikado would lend us Field Marshal Oyama for a while? The little Jap might be able to surround our Public Accounts Committee and compel 'em to remove those dirty old piles of ice and snow on Front street.

The Toronto Observatory man now says that the snowfall so far this year has been less than the average. For 64 years, he says, "the Observatory records up to March 1st average 33.5 inches. This year for the same period the fall is 47.9 inches, while last year it was 51.1 inches in Toronto. The heaviest fall recorded on January 7, when 6.6 inches was the record. Last year the heaviest fall was on February 22, with 9.4 inches." The above might be true of Toronto, but very few people will believe that it is true of this locality. The tall snowbanks still standing are monuments to the depth of the snow this year. It's hard to argue against ocular demonstration.

Of all sad words of tongue or pen That man can say or poet sing There's none that makes me feel so blue, As, "this will be a backward Spring."

Talking of backward springs, how would you like to see the Street Surveyor turn a lark somersault off one of those big piles of dirty snow on Front St.?

It saddens me to think of those hundred odd witnesses in the ballot-box trial, many of whom will be away from "Home, Sweet Home" on Patrick's Day.

A SWEET PICTURE.

(Toronto Telegram.)

It is a sweet and affecting picture that beams through the smiles and tears of Sir Wilfrid Laurier's career of a patriot as sketched by himself and organs.

Never has Sir Wilfrid Laurier gone to sleep without the battered red helmet on his pillow, the long rubber boots at the foot of his bed, ready himself ready to spring at the first alarm of fire among the powder barrels of racial and religious ill-will.

If Sir Wilfrid Laurier understands himself aright his great aim in life has been put to put out fires.

If Sir Wilfrid Laurier is understood aright by other people his great aim in life has been to put out Tories.

Sir Wilfrid Laurier, the avenger of Riel, the ally of Honore Mercier, has kindled as many conflagrations as he ever extinguished.

The hotels are filling up rapidly, and the awful thought strikes us that some of the visiting newspaper men may have to apply for accommodation at the police station when they strike town in a day or two.

Mrs. Chadwick was seized with hysterics when found guilty. The stockholders of the bank she victimized haven't seized anything yet.

A very pleasing incident is that reported from Toronto, in connection with the R. E. Clarke testimonial fund. In a letter enclosing a subscription Rev. Father Lancelot Minehan, of the Roman Catholic Church, writes: "Were my resources equal to my esteem for Mr. Clarke and sympathy for his family my contribution would be second to none. Removed as I was from him in politics and creed, I made it a point for years to extend to him New Year greetings, nor did I receive a friendlier hand clasp anywhere than that of E. F. Clarke. Gladly own a debt of gratitude to a man who could thus win the affection and admiration of every rank and condition. And if you think that the cause you love at heart will be furthered in any way by these few words you are at liberty to use them in any way you deem advisable." The Rev. Father's letter does credit to both his head and his heart.

Special For Saturday

On Saturday we will sell you one of those extra nice fresh Walnut Sponges for

8 cents.

McCAUSLAND BROS.
Bakers and Confectioners.

FITZPATRICK IN MOOD TO RESIGN.

MINISTER OF JUSTICE PERTURBED OVER POLITICAL UPHEAVAL

Ottawa, March 12—Will Mr. Fitzpatrick resign is the question which is uppermost in political circles today. By some who claim to know the mind of the Minister of Justice it is said to be only a question of a few days when he will surrender his portfolio. The Minister of Justice, it is well known, is very much perturbed over the storm which has been raised over the constitutional clauses of the Autonomy Bill. He has taken personal pride in this feature of the measure, and it is said somewhat wormwood to him to have to recede from the position which he first assumed. Mr. Fitzpatrick, it is said, has been desirous for some time to step out of political life, and has been a personal sacrifice for him to remain in the Ministry, and now that he is reported to have been turned down although only in a minor degree it is true he is going to step out. Then it is reported, as the reason for relinquishing his portfolio

TO CURE A COLD IN ONE DAY

Take Laxative Bromo Quinine Tablets. At suggestion refund the money if it fails to cure E. W. Grove's signature is on each box. 25c

Got Pat O'Brien's Job.

Mr. Frank Lloyd, of Toronto, has been appointed Housekeeper of the Legislative Buildings, Toronto, vice Mr. P. O'Brien, resigned. Mr. Lloyd has been for some time Customs officer for the Union Station, Toronto, but had to give up that position on account of his health failing. He is treasurer of the York County Orange lodge.

STILL ANOTHER CASE.

The New System Treatment, Anti-P.ll, Continues to Work Wonderful Cures.

When Dr. Lombardi, of Lincoln, Neb., gave Anti-Pill to the world he had unbounded faith in the treatment, but he did not foresee the world-wide and wonderful results it is now achieving in the cure of disease.

Here is the story of another Anti-P.ll victory:

"For many months I have been troubled with dyspepsia, dizziness in my head, cold chills, and suffered most of the time from constipation, and was unable to do my housework. I tried every kind of pill and medicine that either the doctors or myself could think of, and finally tried Anti-Pill. This treatment has practically made a new woman of me. I am able to do all my own work. The dizziness has all gone, my stomach feels much better, and I am no longer troubled with constipation. I cannot praise Anti-Pill too highly."—Mrs. Thos. Tabb, 287 Emerald street, north, Hamilton, Ont.

Mrs. Tabb's letter is only one of many.

Anti-Pill is sold by all druggists at 50c. or The Wilson-Fyfe Co., Limited, Niagara Falls, Ont. Sole agents for Canada. 102

(The Wilson-Fyfe Co., Limited, Niagara Falls, Ont.

Recommended and sold by J. H. McKown.

A SAD DEATH.

MISS "LILY" BURKE PASSED AWAY WHILE ON A VISIT TO HER BROTHER.

The Kingston News and Times has the following, which will be read by the daughter of a gentleman well known in this city. There were, at one time, few men more popular here than "Dick" Burke:

"A telegram on Monday evening brought the sad news to relatives and many friends of the sudden death of a popular Kingston girl, Helen Margaret Burke, known among her intimate friends as "Lily." Last fall Miss Burke had gone south to visit her brother Avon, and it was at his home in Marion, Alabama, she also passed away after an illness that lasted only twenty-seven hours. The remains were interred the following day.

"The deceased was the youngest daughter of Richard Burke, of this city, and besides her father and brother Avon, three other brothers are left, William, John and Philip, all of this city, and a sister, Mrs. Rigd, also of Kingston. Miss Burke was for several years a member of All Saints' church. After her mother's death about five years ago, she had gone to Kee Mar College, Hagerstown, Maryland, from which she graduated. She had, from which she graduated. She was a musician of considerable ability. Her last illness was in the General Hospital for several years seriously ill. A peculiarly sad feature is that all were looking forward to her return next week."

MUSIC AND THE DRAMA.

"LORD CHUMLEY."

Cecil De Mille is only twenty-five years old, but he has already made a place for himself as the stage that many an older man might envy. He is the youngest son of the late Henry C. De Mille, the co-author with David Belasco of "The Charity Ball," "The Wife," "Men and Women," and "Lord Chumley," so he inherits his talents honestly. After playing many important parts with well-known stars Mr. De Mille has chosen to revive the play "Lord Chumley" written for E. H. Sothern by his father, and in which Mr. Southern made one of his greatest successes. The management has provided him with an exceptionally good company and the scenery is the same as was used in the New York run. "Lord Chumley" will be seen at the Grand to-morrow night.

PERSONAL ....AND.... SOCIAL.

The Intelligencer invites all its readers to contribute items of personal interest, such as visits, the arrival or departure of guests, and the movements of business men, etc. Send a post card to or telephone The Intelligencer.

Mr. and Mrs. J. Cockram, of Madoc village, were in the city to-day.

Mrs. J. St. Russel, Bonaparte, of South Woodslee, Ont., is in the city.

Detectives Parkinson and Chamberlain, of Ottawa, are at the Quinte.

Mr. Samuel Harryett, ex-police magistrate of Bancroft, is at the Quinte.

Mr. W. R. Aylsworth, County Clerk, was in Cobourg to-day attending the assizes.

Dr. McCauley, son of the late Rev. Samuel McCauley, has received the important appointment of Surgeon in the Copper Cliff Hospital. Dr. McCauley leaves the city to-morrow.

Miss Edith Phippen, Belleville, Ont., is the guest of her sister, Mrs. W. E. Osborne, of the Fredericktown, N.B., Gleaner. Mrs. Osborne and Miss Phippen attended the opening of the Provincial Parliament on the afternoon of March 9th.

At the Quinte: Mr. and Mrs. Seath, T. Perdon, G. Boomer, H. Scott, J. Anderson, W. S. Carmichael, Montreal; F. Parkinson, R. G. Chamberlain, Ottawa; J. Williams, Chicago; F. Trebilcock, E. J. Massie, Captain Holmes, W. Jay Hoole, Toronto; J. Long, London; S. Harryett, Bancroft; J. Hamilton and wife, Guelph; J. H. Muir and wife, Ingersoll; W. S. Dobbins, Brantford; G. A. McCaw, Tweed; A. Riddell, Trenton.

THE WEATHER.

TO-DAY'S PROBS.

Fine to-day and on Tuesday; not much change in temperature.

To-day's Temperature

8 a.m.	9
12 m.	22
2 p.m.	27
5 p.m.	27

Another

Fresh supply of

PINEAPPLES
BANANAS
GRAPE FRUIT.
ETC., ETC.

Jas. Wallace & Co

It's Not The Age Of The Person

But the condition of the eyes, which determines whether glasses are needed. Thousands of children wear glasses because they need them. Thousands of older people don't wear them, because they don't need them.

Weak eyes should be assisted—made strong — relieved of strain. Glasses will do it if of the right kind.

A competent optician can select the right kind.

We have an expert Optician. He gives every case the utmost care and attention, and we invite you to consult him.

Angus McFee

Phone 128.

The Store With the Big Clock.

At Wallbridge & Clarke's.

Bridge Street, 'Phone 139.

Branch Store, Front St., Phone 157.

New Goods and Fresh Supplies Arriving Daily.

MacLaren's Imperial Cream Cheese
Canada Cream Cheese
Seville Oranges (bitter) for marmalade
Fresh Grated Horseradish
Fresh Fancy Biscuits

Supplies of Fish

Fine French Sardines, Salmon, Lobsters, Shrimps, Clams, Herrings, Finnan Haddie, Tunny Fish, Scallops, Crabs, etc., in tins.

Clam Bouillon, Clam Chowder, etc.

Pure Boneless Codfish, Shredded Codfish, Finnan Haddie, etc. Reliable Brands

DELICIOUS TEAS AND COFFEE . . .

Public Notice.

Applications for license to sell liquor in the East Riding of Hastings during the license year 1905-6 must be lodged with the Inspector at his office on Front street, in the City of Belleville, or Box 321, Belleville, on or before the first day of April; Blank forms for application and all necessary information can be had at my office.

M. LALLY,
Inspector.

Belleville, March 13, 1905. 10-3t-d&w

New Spring Styles

....OF....

Queen Quality

Ladies are delighted with them. See the new choice colored Low Shoes.

Queen Quality Leads the Fashion in Fine Footwear.

VERMILYEA & SON

HAVE SOLE RIGHT OF SALE.

Intelligencer

WANT ADS.

ADVERTISEMENTS under this head, 25 words or less, 25 cents for one insertion, and one cent for each additional word; 4 insertions, 75c 6 insertions, $1.00, invariably in advance. This rate applies to all except proprietaries for Auction Sales which will be published at two cents per word. Count 5 marks and figures as one word each.

Advertising Rates.

MISCELLANEOUS Nonpareil — 12 lines to the inch.

Display advertisements, 10c per line.

Subsequent consecutive insertions 5c per line.

Reading advertisements, 15c per line.

Preferred position, $0 per cent. advance upon casual or contract rate.

Minimum space, 10 lines.

Marriages and deaths, 50c each insertion.

Births, $5 each insertion.

Rates for Condensed Advertisements will be found below.

All advertisements are subject to the approval of the Publisher of The Intelligencer.

Weekly Intelligencer $1.00 a year; Daily Intelligencer $3.00 a year; strictly cash in advance.

Canadians in London will find the Intelligencer on file at J. Hardy & Co.'s office 39 Fleet St., London, E. C.

WANTED.

Room for a few good machinists on heavy work. Canadian General Electric Co., Peterboro, Ont. m13-6td

A girl to do general housework in a small family. Apply to Miss Holden, 220 George St. 13-2t

A few men and women to work for us at home during spare time. Pleasant work. Liberal pay. Canvassing. Imperial Company, London, Ontario. 228-tf

A young man with ambition looking for an agency, with a chance of establishing himself in a permanent business in this city will do well to send a p. o. to Cooper, Drawer 531, Sweden. ch1-fri

FOR SALE.

298 Foster stream, 8-room house, summer kitchen, city water and fruit trees. Terms to suit purchaser. —H. M. Sprague. 11

For sale cheap or to rent, fine stone house on Charlotte St. Modern improvements; one acre orchard (fruit), good barn, &c. Apply on premises.—M. H. HERBERT. m3-3&wlm

Bigger, Better, Prettier.

These three words will in part form the meaning of our decorative painting — paperhanging and wall paper departments for the year 1905.

1904 was the largest trade in our history for any one year notwithstanding the several small stocks shown in opposition.

Ample evidence this that the purchasing public favor the large assortment from which to select.

This year already we have placed in stock nearly sixty thousand rolls of the newest and finest of wall papers possible to find and with twenty years of painting we know where to find the game—

For your convenience and our profit we have a staff of workmen always on hand 365 numbering twenty. Expert workmen in their several branches—of Paperhanging — painting, decorating, graining, etc.

At the present time we have a number of our workmen engaging decorative work in Toronto — we go anywhere for business — no city too large, no village too small

C. B. Scantlebury.

You must understand before you are undersold.

Our best opportunities are of the home-made varieties.

My Offer to Kidney Sufferers.

I will give you a fo l dollar's worth of my remedy free to try without cost or deposit or promise to pay.

I could not make this offr — a full dollar's worth free — if mine were an ordinary kidney remedy. It is not. It is not the kidney's assistants, but the nerves that control them. The cause of kidney trouble is the nerves in these days. The only way to cure kidney trouble is in str-ngthening and vitalizing and restoring these kidney nerves. That is exactly what my remedy — Dr. Shoop's Restorative — does. There is no guesswork in this offer with the certain knowledge that every kidney sufferer who make this trial will be helped.

When I say "nerves" I do not mean the ordinary nerves of feeling, thought, action. I mean the a-sonatic nerves, which sight and day, unguided and unseen, control the kidneys, and preserve every vital process of life. Those are the nerves that make or break your health sleeve. Your mind cannot control them. Your will cannot sway th m. Yet when they are out of order as well when they are not, you weaken and die.

Therefore when a body has the Kidneys which will be sent when you write. This book explains fully and clearly how these vital, inside "nerves" control and how only the k dneys but us h of the other vital organs.

I have made my offer that strangers to my remedy may know it. It is not intended for or expected from those used to my remedy. They need no further evidence. To show it is not a penny matter but a loving, earnest effort to help, I have delayed or doubled. I say "clearly write and ask." I will hand you $1.00 in advance. You can return the $1.00 to me. The a re no conditions—no requirement—simply write me to-day.

For a free trial bottle of Dr. Shoop's Restorative, also booklet telling more about it, address Dr. Shoop, Box 5, Racine, Wis. State which book you want. Both on Kidneys. Mild cases relieved in one day by a single bottle. For sale at forty thousand drug stores.

Dr. Shoop's Restorative

ONTARIO MOTOR LAW.

SOME REGULATIONS WHICH SHOULD BE READ AND REMEMBERED BY PEOPLE WHO DRIVE THE GAY AUTOS.

During the past year the Provincial Secretary's Department has issued in pamphlet form the legislation passed in respect to motor vehicles. The Act went into effect on Sept. 1, 1904, and is of interest to owners and drivers of automobiles, are not familiar with some of its features. Briefly, the Act is as follows:

The Act applies to all motor vehicles, automobiles, locomobiles and all other vehicles propelled otherwise than by muscular power, except the cars of electric and steam railways and other motor vehicles running only upon rails.

A registration fee shall be paid to the Provincial Secretary for each motor vehicle, and the secretary shall issue a permit, properly numbered, and the name of the owner shall be entered in a book.

Every motor vehicle shall carry the permit at all times, and shall not be exposed upon the back the number in the figures to be not less than three inches in height.

Motor vehicles shall be equipped with a proper alarm bell, gong or horn, which shall be sounded when-ever it shall be reasonably necessary, and shall carry a lighted lamp or lamps, and shall display the number of the permit used.

No motor vehicle shall be run at a greater speed than nine miles an hour within any city, town or village, or at a greater speed than 15 miles an hour outside of any city, town or village, provided that the Council of any city, township or village may by by-law set apart any public street or highway, or any part thereof, on which motor vehicles may be driven at any high rate of speed.

No person shall drive a motor vehicle upon any public street, highway, bridge or other public place, driveway in a raise or on a bet.

Drivers are required to use every precaution not to frighten horses and to stop on signal.

Upon approaching a crossing or in crossing a bridge the motor shall be run at a rate of speed not specified.

For a violation of this Act the penalty is not to exceed $50 and costs, and for the second or any subsequent offence a like penalty, or the driver may be imprisoned for a term not exceeding one month.

No provisions in any by-laws heretofore or hereafter passed under paragraph 46 of section 546 of Municipal Act intonsistent with the provisions of this Act shall apply to motor vehicles.

The Provincial license is $3. The license year is the calendar year.

AN EFFICIENT TREATMENT FOR CATARRH

Will first destroy the germs that excite the disease. Then there are numberless sore spots in the mucous membranes to be healed. Every requirement of a perfect cure for catarrh is found in Stuart's Catarrh Catarrhozone, which not only instantly kills the germs, but restores the diseased membranes to a normal condition and prevents the relapse which is sure to follow the use of ordinary remedies. Catarrhozone is a scientific cure for catarrh that relieves quicker, is more pleasant, most certain to cure than any other known remedy. Failure is impossible, lasting cure is guaranteed. Trial outfit 10 cents. Two months' treatment $1.00; trial size, 25c. Get it to-day.

APPENDICITIS.

THE MODERN TREATMENT OF THE DREADED DISEASE—TIMELY OPERATIONS.

Twenty years ago the sufferer from appendicitis died — by another name, preferably "inflammation of the bowels" or "peritonitis." Today the death rate in the best equipped hospitals is not two per cent. For years after the ascription of the disease to the troublesome little sac, whose useful function has been entirely superseded in the processes of evolution, it was supposed that the cause of the pain was some such foreign substance as a grape or lemon seed entering the intestines and the operation consisted in exploring with the knife will find something in the appendix that doesn't belong there as recent case produced a lump of sooner from canned tomatoes), but this is a rare exception. Appendicitis is caused by the development of bacteria in the sac, usually associated with inactivity of the intestine. Theoretically, the operation is as simple as digging a pearl out of an oyster. An incision, is a straight line below, a careful investigation, a suture to cause the intestine, a dressing of the wound—and it's all over in twenty to thirty minutes. More than half the time it is done better that way. Operations of five times the appendix, instead of the knife in the bowels of the intestines, and easily get-at-able, or by the knife, is somewhere else. Then the doctor proceeds to search. He may locate it two or three inches from the normal position, or he may find it far removed from it, or he may discover it anywhere between somewhere in the pelvis. Or, it may be so deeply involved that it cannot be cut out, but may only be relieved of its inflammation. Or it may have burst and established a passage through the abdominal cavity, in which case the method is to drain and disinfect the whole area, in the hope—not a very hopeful one—of warding off peritonitis. For in the cases which form the death-rate and it is for this reason that timely operations for appendicitis are so important. A diseased appendix, discovered early, can be removed with practical assurance of complete success.—Samuel Hopkins, in March McClure.

A Chicago Alderman Owes His Election to Electricity's ough Remedy.

"I can heartily and conscientiously recommend Chamberlain's Cough Remedy for affections of the throat and lungs," says Hon. John Sheridan, 220 So. Peoria St., Chicago, who is a well known figure in political campaign, I caught cold after being overheated, which irritated my throat and I was finally compelled to stop, as I could not speak aloud. In my extremity a friend advised me to use Chamberlain's Cough Remedy. I took two doses that relieved me and left the hearing my senses when I found myself among the influential men who subsidized. I took several doses that day, kept right on taking them, and was elected by 1,200. I thank this medicine that I was my seat in the Council. This remedy is for sale by all druggists.

License Transferred.

The newly-appointed license Commissioners for West Lorne met for the first time on Saturday afternoon Mr. T. Ketchson, of Sidney, was Chairman of the Board. The only matter considered was an application for the transferring of the license of the International Hotel, held by T. Sager, to Wm. Fitzgerald. The Board decided to grant the transfer.

"SWISS FOOD" HEALTH.

You will be strong, healthy and generally fit for your day's work after "SWISS FOOD" breakfast. For sale by all druggists.

Cooper-Styles Nuptials

Winnipeg Free Press: Dr. Nelson G. Cooper, of Winkler, Manitoba, was married on Wednesday, March 1st, at 5 p. m., to Miss Nellie Isabel Styles, Miss Matilda Styles, graduate of the Winnipeg General Hospital, the ceremony was performed by His Grace the Archbishop of Rupert's Land, in the presence of the immediate friends of the bride and groom. Joseph Cooper, of the Manitoba Medical College, acted as best man to the groom and Miss Matilda Styles, matron of the Winnipeg General Hospital staff, assisted the bride. The married couple drove from the church to the city C. P. R. station, where they took the train for their future home in Winkler. Dr. and Mrs. Cooper have a wide circle of friends in the city who unite in wishing them all happiness in the future.

The bride was a former popular resident of this vicinity.

CALOMEL RUINS THE STOMACH

And should only be used under a doctor's advice, as the label phrase take Dr. Hamilton's Pills of Mandrake and Butternut. No gripe, no pain, certain relief for headache, constipation and torpid liver. Use only Dr. Hamilton's Pills. Price 25c.

SETTLERS' LOW RATES WEST

via the Chicago and North Western Railway on March 1st, 15th and 31st, 1905, settlers' one way second class rates at very low rates from Chicago to points in Utah, Montana, Nevada, Idaho, Oregon, Washington, California; also to Victoria, Vancouver, New Westminster, Rossland and other points in the Kootenay District. Correspondingly low rates from all points in Canada. Write for full particulars and folders to J. H. Bennett, General Agent, 2 East King St., Toronto, Ont.

18,2,5,m4,11,18,25,a1

MRS. CHADWICK GUILTY.

JURY CONVICTS ON SEVEN COUNTS OF THE INDICTMENT.

Cleveland, March 12. — The jury in the Cases Chadwick, on-lame arrived at a verdict at 8.30 o'clock last night, finding the woman guilty on seven of the 16 counts of the indictment.

The maximum penalty is 21 years and $70,000 fine, under the law, but it is believed that she will get pretty near the limit.

Mrs. Chadwick went into hysterics when the verdict was made known.

PROTECT YOURSELF AGAINST GERMS.

People With Weak Stomachs Most Liable to Catch Disease.

When the stomach and digestive organs, the muscle, the food does not digest, and there is a sour, slimy, fermenting mass, that is an ideal spot for the disease germs to multiply. The only way to protect yourself against these diseases is to attend then the stomach and digestive organs, and Mi-o-na is only agent, so far as is known, that will accomplish this.

The ordinary medicine that is taken for indigestion and stomach disorders, is dissolved at once upon the food alone, and hence can give no more than temporary relief. Mi-o-na is a certain cure in all cases of stomach troubles, excepting cancer, starvation, and it is the only kind digestive organs to act in the way of preventing disease. Mi-o-na stomach cannot digest the food; they simply decompose it.

Mi-o-na will suffer with distress after eating, pains in the head, chest, sides and back, feeling of sour stomach, undigested food, bad taste in the mouth, dizziness, or vertigo, heartburn, shortness of breath, headaches, spots before the eyes, and a general feeling of lassitude, weariness, weakness, and debility; you need Mi-o-na to strengthen the stomach and digestive organs, as a result of Mi-o-na. There is no liquid, no tablet, no pepsin, no dose with Mi-o-na. Just one simple tablet out of a 25 cent box before eating, and your stomach will soon become so strong and healthy that you will be from dyspepsia. J. S. McCrea will show you the guarantee under which he sells Mi-o-na; it costs nothing unless it cures.

CITY AND DISTRICT.

Advertisements under this heading TWO CENTS A WORD; subscript convenience of those who have no charge account or who find it more convenient to pay cash.

The subscription price of THE DAILY INTELLIGENCER is $3.00 per annum, or 25 cents per month. Subscriptions must be paid strictly in advance.

Members of the Advertising Committee of the Y. M. C. A. are requested to meet at Mr. Arthur Mc-Gee's store at 8 o'clock sharp tonight.

Important. — Parties wishing to sell vacant lots — dwellings for rent, rent or sell residence,—or rent or purchase by the month, and barn, address at once — Rev. F. W. Stratton, 668 Princess St., Kingston. 11-2t

Three tramps, all young men, were sheltered in the police station on Saturday night.

The police on Saturday night found two business places insecure.

A Safe Cough Medicine for Children

In buying a cough medicine for children never be afraid to buy Chamberlain's Cough Remedy. It is perfectly safe from it and relief is always sure to follow. It is especially valuable for colds, croup and whooping cough. For sale by all druggists.

DEATH.

HAMILTON.—On Sunday, March 12, 1905, Mrs. Ann Hamilton, widow of the late John Hamilton, aged 83 years.

The funeral will take place on Tuesday, March 14, from her late residence, Dundas street, at 2.00 p.m. St. Michael's Church, thence to the cemetery.

SCHOOL SUITS.

Spring is tip-toeing along and the boys are beginning to appear in school in their new clothes. Your boy is no exception, and it will be his turn. Quick & Robertson are ready to fig him out from head to foot. Hats, caps, boots, underclothing, $2, $3, $4, up to $7. There are many handsome new styles out for Spring wear.

Many a man's character has sustained a severe fracture from a slip of the tongue.

Education gives a woman more words to talk with.

A hero is a man who can listen to an after-dinner speech without looking bored.

HERE'S A HEART POINTER

No beating about the bush for Aaron Nichols—he believes Dr. Agnew's Cure for the Heart cured his wife, and he says so straight.

"This is to certify that I bought two bottles of Dr. Agnew's Cure for the heart for my wife who has been for twenty years a great sufferer from Heart Disease, has had more benefit from it than from all the doctors that has attended her, and I am pleased to give this certificate of so wonderful curative powers."

Aaron Nichols, Peterboro P.O., Ont.

It relieves in thirty minutes.

Sold at Geen's drug store and by D. M. Waters.

A NARROW ESCAPE.

Dramatic Climax to an Exciting Will Contest Case.

The conversation turned on the monstrous effects of frites at times when they were least expected to have any influence at all, and this reminded Mr. Thompson of a story which is his own practice as a lawyer.

"It was the most exciting legal battle of my life," he said, and every one present begged him to tell it.

"A fight was made against the possession of a large fortune," continued he, while the others settled themselves for the story. "I represented those contesting the will of his father, and the case abounded in dramatic features. Charge and counter charge were frequent. The young man was explosive, but tempered and without character. How much his family had suffered through him no one ever knew. The young fellow decided to get his father's vast fortune, and now he saw the case going against him and the money slipping through his fingers. The last link in the chain of evidence was all that was needed, and that would be supplied by the testimony of his sister. Her name was called, and as she stood up—she was a beautiful creature—there arose a buzz of admiration such as sometimes comes from an audience. Pausing in front of me and hesitated, then started for the witness stand. I got up as she was passing me, whipped a penknife out of my accidentally stepped on her gown. Gowns had a slight train in those days. My knife severed her train at the knee.

He paused for a moment to note the effect of his words. "The adroitness of the trick was apparent to the final touch to that worthless brother. He sprang up and, turning, he received from his pocket, exclaimed, 'Well, if I don't get the money you never will,' and with that he drew a revolver and shot him. My checking her by treading on her gown made her step backward, and the bullet missed her by an inch."—Lippincott's.

BITS FROM THE AUTHORS.

Men succeed quicker without women —especially literary men.—Frank Stanton.

Treachery kills a woman's love, while jealousy will keep it burning.—John Oliver Hobbes.

Each one is born into a world full of duties and responsibilities which we can only discharge by the strenuous use of energies, one of every waking hour.—W. T. Stead.

The word "society" once meant the companionship of books, but it came to signify merely those whose receptions and dinners are described in the society page of a paper.—Ford.

Marriage is the finishing school of life. It puts the final touch to one education, and begins with hopefulness if we learn its lessons, punishes us with severe if we fail to profit.—Sarah Grand.

In spite of all the romances, men and women are not interesting subjects for their attachment. They select their wives and husbands far less carefully than they select their cashiers and cooks.—G. Bernard Shaw.

Not a Society Leader.

An Erie man who has no ambition to be a society leader has applied to Erie's Four Hundred was invited out to dinner a few evenings ago. He consented, and when the evening arrived, as a last resort tried to make his wife believe she was sick and could not go. But he gave him to understand that she was going and he must accompany her. "Well," he said, "I'm sick myself, but I reckon I'll have to go." And they went. When the first course was brought on the old gentleman filled his pretty well, but seemed to be getting along all right. In the middle of the second course, however, he let a full "edem up" and pushed back from the table. "Good land, Mary Ann, I reckon an' eat your supper an' don't mind me. I've got to go home an' feed the pigs."

A Chinese Superstition.

The Chinese have a remarkable superstition about the Chu river, which is the local name for the Canton delta. Sighting. A considerable trade in drugs is borne along this river, for which a special kind of boats, composed of very light boards fastened with wooden nails, is built. The natives say that the mysterious influence of the load of the river is so strong that ordinary nails would be pulled out. Along the river lands iron is mined in primitive fashion, and the magnetic influence of it is believed that the ore is very rich.

Luther's Fireworks.

"In my lecture on mediaeval history I was giving an account of the spectacular methods employed by Luther and the papal bull which put him outside the pale of religion," said a certain Philadelphia college professor. "The next day I found this in the notebook of one of the students who had heard the lecture:

"'Luther gives a vaudeville show, accompanied by fireworks.'"

In a Quandary.

Johnny—I wish my folks would agree upon one thing and not keep me all the time in a worry. Sometimes I have they been doing now? Johnny—Mother won't let me stand on my head, and dad will not let me stand because I wear my shoes out so fast.

Lost Rest.

Deacon Jones—I have been losing lots of sleep during the past two months. Friend—Yes; I noticed you hain't been attending church much lately.

The love of money kills the love of men.—Chicago Tribune.

A Great Ostermoor Offer.



$15.00 $15.00

We are headquarters for the celebrated Ostermoor Felt Mattress.

We carry a large stock of Mattresses, all our own make, and guaranteed to be the best on the market for the money. Give us a call.

B. E. SILLS,

J. G. Frost's Old Stand.
Furniture, UNDERTAKING.

NOTICE.

Take notice that I have taken over the Perth Mutual Fire Insurance Co. and Norwich Dairy Fire Insurance Co., formerly held by the late James A. Chisholm.

CHANCEY ASHLEY,
GENERAL INSURANCE AGENT,
Opposite Post Office, Belleville.

New York Stock Quotations

FURNISHED BY

H. R. BEATTIE,

STOCK BROKER,
Phone 489. Belleville, Ont.
Private N. Y. and Chicago wires.
Send for Daily Market Letter.

New York, March 13

STOCK.	Op'g	Clos
Atchison	93½	93½
do. pref	103¾	103¾
Can. Pac.	180	181¼
Mo. P	110½	110¾
Union Pac	112¾	113
C.P.R.	139½	140
Leh. Val.	249	250
R. I.	70¾	70¾
Ills. C.	156	156
Nor. Pac.	206½	206½
Texas	40¾	40¾
N. Y. C.	140¾	141
N. Y. C.	164¾	165¾
Penn.	141¾	142
Soo	118	117¾
Soo pref	166	166
Erie	44¾	45
Erie 1st pref	83¾	84
Reading	98½	98½
C. C. C.	53¾	53¾
O. & W.	55¾	55¾
Manhattan	172	172
W. & W.	31¾	31¾
L. & N.	145	144¾
A. T.	44¾	44¾
Nor.	85	87½
Nor. pfd.	73¾	73¾
do. pref	95¾	95¾
T. C. & W.	23¾	23¾
T. C. & W.	73	73
U.S. Sil	34	37¾
U. S. Rub.	23¾	23¾
Steel	14½	14½
Steel pf.	72	72
P. C. C.	112	112
Mex. C.	31	31
Met.	81	81
Am. Sug.	123¾	122¾
Am. Sug. pf.	144¾	144¾
Mex.	47¾	47¾

May wheat opened at $1.12½ closed at $1.13
July wheat opened at $1.03½ closed at $1.04
May corn opened at 48¾ closed at 49¾
July corn opened at 49¾ closed at 49¾
May oats opened at $12.52 closed at $12.55

CARPLES CORN CREAM

The tasteless guaranteed Corn Cure sent by mail (with 3 corn cushions free) for 15 cents. 1010 N. Price, Brownsville, Ont.

David Murray an Academician.

A general assembly of Academicians and Associates of the Royal Academy took place on Saturday afternoon, says The London Star, at which Mr. David Murray was elected an Academician, while Mr. David Farquharson and Mr. Reginald Blomfield were elected honorary associates. Mr. Murray, a landscape painter, is 56 years of age, and is the first Scottish artist to be elected academician since the days of Wilkie. He studied in the Royal Academy Schools under the late Sir John Pettie, and began exhibiting in the academy in 1877. He has been a frequent exhibitor at the Paris Salon, and has also shown his pictures in the Royal Scottish Academy, the Royal Glasgow Institute, and the Royal Society of British Artists. Mr. Farquharson is also a Scotsman, hailing from Perthshire. Educated in Edinburgh, he came to tempt fortune in London ex., early 21 years ago. Much of his work is done at Sennen Cove, Land's End. He was elected an Associate of the Royal Scottish Academy in 1882. Mr. Blomfield, the other new Associate, is the son of a former Bishop of London, and examples of his architectural work are numerous in the city and country. The late Sir Arthur Blomfield, the distinguished architect, died early in 1899, was his uncle. Mr. Reginald Blomfield's most important works have been the new Record County mansions. He is also an authority upon the laying out of gardens.

BOOKBINDING.

Orders for bookbinding should be left at The Intelligencer Office. It is surprising how nice a volume can be made of those magazines, even though they are somewhat soiled from much handling. Books, magazines or periodicals bound or rebound in any style at very reasonable prices. Blank books, ruled to order, ledgers, any books with any kind of ruling, made to order. All work warranted first-class.



The Sunlight Maids are always through their wash at twelve o'clock.

SUNLIGHT SOAP

With ordinary soap a woman has to work so hard and so long on wash day she has no time for preparing any of the family meals. Wash day is a trial, and the cool wife faces each with a sigh of despair.

Sunlight Soap makes all the difference in the world. No toiling—no rubbing—no boiling—less than half the labor with much better results. Most women are all through their wash by twelve o'clock when they wash with Sunlight Soap the Sunlight way. It makes child's play of work.

ASK FOR THE OCTAGON BAR.

Sunlight Soap washes the clothes white and won't injure the hands.

LEVER BROTHERS LIMITED, TORONTO. 9a

March Shoe Sale.





We have just purchased a fine stock of ***Spring Footwear*** at a very **Low Rate** on the dollar, in Men's, Women's and Children's, and now offer you some great snaps.

OUR BARGAIN TABLES

are loaded. A splendid opportunity to save money.

Women's	$2.50 Shoes	***$1.00***
"	2.00 Shoes	***1.00***
Men's	4.00 Shoes	***2.50***
"	3.50 Shoes	***2.00***
Misses'	1.25 Shoes	***1.00***
"	1.00 Shoes	***.75***
Child's	1.00 Shoes	***.75***
"	.75 Shoes	***.50***

NOTICE OUR WINDOWS.

The J. J. Haines

SHOE HOUSES Belleville, Napanee and Trenton.

"If You Get It at Stroud's it's Gold."

ART VASES.

We are opening up a select lot of Fine Crystal and Colored Flower Vases, Tubes, Bowls, etc. Each one is different, exclusive and strictly correct—they are high priced goods of the finest quality. We want to sell them quickly and if you appreciate artistic flower receptacles—now is your opportunity.

Stroud's 40c teas are so Good They are a Treat and a Relish for Every Meal.

Tea and China Store. 'Phone. 90.

STROUD'S

Opp. Anglo-American, Front Street.

The Intelligencer Bindery

Makes a specialty of Ledgers, Journals, Cash Books an Descriptions of Blank Account Books.

Daily Intelligencer.

TIMELY TOPICS.

The Japs broke the Russian left. If things keep on going as they are at present there soon won't be a Russian left.

They say the fashionable fur in Ottawa just now is Rat trimmings.

How are the mighty fallen! A year ago last Saturday Gen. Kuropatkin said in an interview:

"After crushing the Japanese in Korea and Manchuria, we will take their island. If I have anything to say in the matter the treaty of peace will be signed in Tokio and nowhere else."

General Bombastes Kuropatkin has not at present, judging by the despatches from the front, "any thing to say in the matter."

All the heroism in this world, however, is not confined to the battlefield. An Ottawa despatch on Saturday, prior to the Rat Portage-Ottawa hockey match, said, after describing the injuries of some of the Rat Portage players, "Griffis is probably the most damaged of the bit. He has a bad knee, damaged toe, broken nose, and badly cracked up arms, but he is prepared to go the limit to-night." There must be considerable heroism in a man when he will stand such treatment as that, and ask for more. What a pity the people of Lambton that Ottawa crowd must be!

The following from the Gult Reporter, will undoubtedly commend itself to the average taxpayer:

"Loose methods in municipal affairs should not be approved by newspapers. If close watch is not kept careless officials will dodge from the straight paths and pile up trouble for the municipality they serve. A reminder dies and then that some one is watching them will do no harm. The representative who is conscious of mistakes and not blind to the workings of a system that would not pass muster in a business is only doing his duty in calling upon heads of departments for statements of receipts and expenditures of such a character as to satisfy the most exacting taxpayer that no weakening exists in the department that handles finances."

A FRANK EDITOR.

(Ancaster Independent.)

I have hugged a great many ladies in my day and I never found one that were near to hug than my own wife.

AN EASY WAY

TO KEEP WELL.

It is easy to keep well if we would only exercise each day a few simple rules of health:

The all important thing is to keep the stomach right and to do this it is not necessary to diet or to fallow a set rule of bill of fare. Such pampering simply makes a capricious appetite and anything that certain favorite articles of food must be avoided.

Prof. Wiechold gives pretty good advice on this subject; he says: "I am 68 years old and have never had a serious illness, and at the same time my life has been largely a indoor one and I early discovered that the way to keep healthy was to keep the healthy stomach not by eating bran crackers or dieting of any sort; on the contrary I always eat what my appetite craves, but daily for the past eight years I have made it a practice to take one or two of Stuart's Dyspepsia Tablets after each meal and I attribute my present health for a man at my age to the regular daily use of Stuart's Tablets. My family and friend advised me to use them because he said they were perfectly harmless and were not a secret patent, medicine, but contained only the natural digestive elements and diastase, and after using them a few weeks I have never ceased to use them for his advice.

I honestly believe the habit of taking Stuart's Dyspepsia Tablets after meals is the real health habit, because their use keeps health in the sick and ailing and preserves health to the well and strong."

Men and women past fifty years of age need a safe digestive after meals to insure a perfect digestion and a ward off disease, and the safest, best known and most widely used is Stuart's Dyspepsia Tablets.

They are found in every well regulated household from Maine to California and in Great Britain and Australia are rapidly pushing their way into popular favor.

All druggists sell Stuart's Dyspepsia Tablets, full sized packages at 50 cents, and for a weak stomach a fifty cent package will often do fifty dollars' worth of good.

"The road to failure is the one that is full of ruts.

"The fool never puts off until tomorrow what he shouldn't do at all.

A man's idea of a silly woman is one who laughs at some other fellow's jokes.

THE MARKETS.

Wheat Slump Still on at Liverpool and Chicago—Live Stock—The Latest Quotations.

Saturday Evening, March 11.

Liverpool wheat futures closed to-day 5d lower than Friday's closing; corn futures unchanged to 1/4d higher.

Chicago—May wheat closed 1¾c below; July 1¼c lower. Corn unchanged, and May oats 5c lower.

TORONTO PRODUCE MARKET.

Grain—

Wheat, white, bush	81 60 to $ .....
Wheat, red, bush	0 81 0 .....
Wheat, spring, bush	1 02 .....
Wheat, goose, bush	0 92 .....
Barley, bush	0 52 .....
Oats, bush	0 33½ .....
Beans, bag	1 90 .....
Rye, bush	0 55 .....
Peas, bush	0 61 .....
Buckwheat, bush	0 54 .....

LIVERPOOL GRAIN AND PRODUCE.

Liverpool, March 11, Closing—Wheat, spot quiet; No. 2 red, western winter, 6s 5½d; No. 2 red, spring, 6s 9½d; July, 6s 9½d. Corn, spot, steady; American mixed, new, 4s 2½d; American mixed, old, 4s 11d; futures quiet; March, 4s 2½d; May, 4s 2½d. Peas, Canadian firm, 5s 3d. Flour, St. Louis fancy winter, steady, 5s 6d. Hops in London steady; Pacific coasts, quiet, 2s to 2s 6d. Beef, extra India mess, 77s 3d. Pork, extra prime mess western, 65s 3d. Hams, short cut, steady, 30 to 34 pounds, 57s 6d. Bacon, Cumberland cut, steady, 26 to 30 pounds, 56s; short rib, 16 to 24 pounds, dull, 55s; long clear middles, light, 28 to 34 pounds, 55s. Shoulders, square, 11 to 13 pounds, dull, 52s 6d. Lard, prime western, in tierces, steady, 28s; American refined, in pails, steady, 28s 6d. Cheese, American finest white, new, steady, 52s 6d; American finest colored, 52s. Tallow, prime city, steady, 28s 3d. Turpentine spirits, steady, 36s 6d. Rosin, common, firm, 7s 6d. Petroleum, refined, quiet, 6d. Linseed oil, firm, 32s. Cottonseed oil, steady, 27s 6d.

NEW YORK DAIRY MARKET.

New York, March 11.—Butter, firm, unchanged; receipts 7,644.

Cheese, firm, unchanged; receipts 1841.

Eggs—Firm, unchanged; receipts 7808.

CATTLE MARKETS.

Cables Unchanged—Hog Markets Steady in the U. S.

London, March 11.—Live cattle are quoted at 10½c to 12½c per lb., refrigerator beef, 9½c to 10c per lb. Sheep, 12c to 13c per lb.

EAST BUFFALO CATTLE MARKET.

East Buffalo, March 11.—Cattle—Receipts, 50 head; prime steers, $5.25 to $5.65; shipping, $4.50 to $5.25; butchers', $4.25 to $4.50; heifers, $3.25 to $4.25; cows, $2.75 to $4.25; bulls, $2.75 to $4.25; stockers and feeders, $3 to $3.75.

Calves—Receipts, 300 head; active, 25c to 50c lower; $4.50 to $8.50.

Sheep and Lambs—Receipts, 2,000 head; active and 10c lower; top lambs, $7.00.

Hogs—Receipts, 5,000 head; active; heavy, $5.45 to $5.50; mixed, $5.45 to $5.50; yorkers, $5.45 to $5.50; pigs, $5.30; roughs, $4.75 to $5; stags, $3.50 to $4; dairies, $5.40 to $5.50.

NEW YORK LIVE STOCK.

New York, March 11.—Beeves—Receipts, 2,645; no trading; feeling nominally steady; steers, one cable, 10½c to 12½c per lb.; refrigerator beef, 9½c to 10c per lb.

Sheep and Lambs—Receipts, 7,97; trade extremely slow; sheep, nearly nominal; steady; lambs, 25c to 25c higher; sheep, $4.50 to $5.25; lambs, $7 to $7.50; culls, $4 to $6.50.

Hogs—Receipts, 3,273; none on sale; feeling nominally higher.

CHICAGO LIVE STOCK.

Chicago, March 11.—Cattle—Receipts, 200; steady; good to prime steers, $5.15 to $6.25; poor to medium, $3.75 to $5.10; stockers and feeders, $2.50 to $4.25; cows, $2.80 to $4.60; heifers, $3 to $5; canners, $1.50 to $2.80; bulls, $2.50 to $4.25; calves, $2 to $7.

Hogs—Receipts, 8,000; market, steady; light, $5.40 to $5.50; mixed, $5.40 to $5.50; to choice heavy, $5 to $5.47½; rough heavy, $5.30 to $5.50; good to choice heavy, $5.40 to $5.47½; bulk of sales, $5 to $5.50.

Sheep—Receipts, 2000; sheep, $3 to $5; lambs, steady; good to choice wethers, $5.50 to $6.10; fair to choice mixed, $4.75 to $5.40; native lambs, $5 to $7.00.

ASKS OFFICIAL INVESTIGATION.

Organizer Writes Prov. Sec. re Co-Operative Harvesting Co.

Toronto, March 13.—J. F. McLaughlin has written to Hon. W. J. Hanna, Provincial Secretary, asking that the investigation into the affairs of the Farmers' Co-operative Harvesting Machine Co., saying:

In 1903 I obtained a charter from the Ontario Government for the Farmers' Co-operative Harvesting Machine Company, Limited. I was induced by Joseph Stratford to undertake the organization by representations that I have found to be untrue. The waste on stationery, postage, telegrams, travelling expenses, and the methods of this company generally, call for investigation on the part of those in authority, and I submit it is to protect the public from fools and knaves like the promoters of this company, it is my duty to draw your attention to its methods and to the false representations that have been made by them to induce farmers to purchase its stock."

Funeral of O. A. Howland.

Toronto, March 12.—The funeral expedition on Saturday of Chief Justice Howland, K. C., C. M. G., ex-Mayor of Toronto, was unusually simple. The services at St. James' Cathedral were attended by a gathering that fully represented the political and commercial life of Toronto. The service for the dead was conducted by Archdeacon Cody at the residence of Sir William P. Howland, and from the house the remains were conveyed to the Cathedral, where Canon Welch read the prayer, and Archdeacon Cody. The church was crowded to the doors, and traffic on King Street was obstructed for about an hour. The final service at the chapel in St. James' Cemetery was very largely attended by intimate friends.

McDougall Growing Worse.

Toronto, March 13.—In the Sessions on Saturday, when the case of Alfred McDougall was called, Dr. R. J. Wilson, jail physician, reported the condition was steadily growing worse. The circulation of the left arm was cut off. He lived in bed and often had spells of unconsciousness. The left leg also was also called by Mr. DuVernet, and Dr. Wilson, Campbell and Aikins, Wright by the Crown. They all concurred with Dr. Wilson's statements, and agreed that the malady was progressive and incurable. His span of life is now short.

Hanged to Bedpost.

Montreal, March 13.—Sick, penniless, without a friend in the city, and oppressed by a strange dread of having to go into a hospital, Pierre Trudel, a widower, 55, employed as a cook by Mrs. Bienvenette, St. Paul Street, after having gone to confession, hanged himself to the bedpost yesterday afternoon in a room of his lodging house.

An Irishman gave his wife away by talking in his sleep. That is nothing. Plenty of wives give their husbands away by talking while awake.

It is worse than madness to neglect a cough, or cold which is easily subdued if taken in time but becomes, when left to itself, the forerunner of consumption and premature death. Inflammation, when it attacks the delicate tissue of the lungs and bronchial tubes, travels with perilous rapidity; then is not delay, get a bottle of Bickle's Anti-Consumptive Syrup, the medicine that grasps this formidable foe of the human body, and carries it from the system. This wise medicine promotes a free and easy expectoration, subdues the cough, heals the diseased parts, and exerts a most wonderful influence in curing consumption, and other diseases of the throat and lungs. If parents wish to save their children from suffering and themselves from much anxiety, trouble and expense, let them procure a bottle of Bickle's Anti-Consumptive Syrup, and whenever a child has taken cold, has a cough or hoarseness, give the Syrup according to directions.

What is time—which is lengthened by being out at both ends? Answer—A ditch.

A Liniment for the Lerger.—Lergers lead a life which exposes them to many perils. Wounds, cuts and bruises cannot be altogether avoided in preparing lumber for the market and in river work, where wet and cold sometimes are of daily experience. Coughs and colds and muscular pains cannot but occur. Dr. Thomas' Eclectric Oil, when applied to the injured or administered to the ailing, works wonders.

What black thing enlightens the world? Answer—Ink.

Signals of Danger.—Have you lost your appetite? Have you a coated tongue? Have you an unpleasant taste in the mouth? Does your head ache and have you dizziness? If so, your stomach is out of order and you need medicine. But you do not like medicine. He that prefers sickness to medicine must suffer, but under the circumstances the wise man would procure a box of Parmelee's Vegetable Pills and speedily get himself in health, and strive to keep so.

Same something with two heads and one body. Answer—A hotel.

The Most Popular Pill.—The pill is the most popular of all forms of medicine, and of pills the most popular are Parmelee's Vegetable Pills, because they do what it is claimed they can do, and are not put forward on the strength of testimonials. They are compact and portable, and they are easily taken, they do not nauseate nor gripe, and they give relief in the most stubborn cases.

Why is bread like the sun?—Answer—Because it rises from the yeast.

Many inherit weak lungs, and as disease usually fastens on the weakest point, these persons are continually exposed to attacks of cold and pulmonary diseases. The speedy use of Bickle's Anti-Consumptive Syrup will afford a preventive and a sure protection, strengthening the organs so that they are not so liable to a derangement from exposure or abrupt atmospheric changes. Bickle's Syrup is cheap and good.

If you were to ride a donkey what fruit would you resemble?—A pair.

Mother Graves' Worm Exterminator is pleasant to take; sure and effectual in destroying worms. Many have tried it with best results.

What coat is finished without buttons and put on wet?—Answer—A coat of paint.

Why go limping and whining about your sores when a 25 c. bottle of Holloway's Corn Cure will remove them? Give it a trial and you will not regret it.

RAILWAY TIME TABLES.

GRAND TRUNK RAILWAY.

Time of departure from Belleville Station:

Going East.

No.—12.45 a.m. Mail train, daily except Sunday.

No. 2—1.39 a.m. Fast train (Flyer), daily.

No. 16—Local for Brockville, 7 a.m., arrives back from Brockville 8.40 p.m.

No. 6—11.29 a.m. Mail and Express, daily, except Sunday.

No. 4—12.03 p.m. International Limited, Daily.

No. 12—5.55 p.m. Local Passenger, Daily, except Sunday.

Going West.

No. 5—2.47 a.m. Mail and Express, Daily, except Monday.

No. 3—4.02 a.m. Limited Express, Daily.

No. 9—5.55 a.m. Local Passenger, Daily, except Sunday.

No. 11—11.13 a.m. Passenger, Daily, except Sunday.

No. 1—1.40 p.m. International Limited, Daily.

No. 7—5.02 p.m. Mail and Express, Daily, except Sunday.

MIDLAND RAILWAY.

Belleville and Peterboro.

Going West.	
	Arr.
	Leave. Peterboro
Mail	8.45 a.m. 9.10 a.m.
Mixed	3.55 p.m. 9.05 p.m.
Going East.	
	L've Arr. Peterboro
Mixed	11.20 a.m. 8.25 a.m.
Mail	4.25 p.m. 9.05 p.m.

Belleville and Madoc.

Going North.

	L've. Arr. Madoc
Mixed	12.20 p.m. 1.20 p.m.
Mixed	6.20 p.m. 7.40 p.m.

Going South.

	Arr. L've Madoc
Mixed	5.00 p.m. 8.45 p.m.

None of the above trains run on Sunday.

GRAND TRUNK RAILWAY SYSTEM

Special One-Way Excursions From Belleville

To Billings, Mont. $37.05
Colorado Springs, Denver, Helena, Butte, Ogden, Salt Lake City
Nelson, Rossland, B.C. $42.05
Spokane, Wash.
Portland, Ore. $45.05
Seattle, Wash.
Vancouver, Victoria, B.C. $46.80
San Francisco Cal.

Proportionately low rates to other points. Tickets on sale from March 1st to May 15th, 1905.

SPECIAL SETTLERS' TRAINS TO NORTHWEST.

Special train with Colonist Sleeper will leave Toronto at 9.00 p.m. every Tuesday during March and April for Manitoba and Northwest. Passengers travelling without live stock should take the Pacific Express, leaving Toronto at 4.40 p.m.

For tickets and full information call on

H. C. Thompson, C. P. & T. A., or T. H. Coppin, Depot Ticket Agent.

CANADIAN PACIFIC

Settlers' Trains

Will leave Toronto every Tuesday during March and April at 9.00 p.m. for

Manitoba and the North-West

and run via Grand Trunk, North Bay and Canadian Pacific. A Colonist Sleeper will be attached to each train. Passengers travelling without live stock should take the train leaving Toronto 4.40 p.m. daily, arriving Toronto at 9.00 p.m. is for passengers travelling with stock.

Full particulars and copy of Settlers' Guide to Western Canada, from S. Burrows, Canadian Pacific Agent, or C. B. Foster, D.P.A., Toronto.

S. BURROWS,
C. P. R. Agent, Belleville.

NEW YORK CENTRAL
& HUDSON RIVER R. R

THE FOUR-TRACK TRUNK LINE.
SHORTEST Route to the United States via Cape Vincent, N. Y.

GOING EAST AND WEST.

Daily except Sunday

Le Belleville (G.T.R.) ..... noon
Ar. Kingston, G.T.R. ..... 1.25 p.m.
Lv. Kingston (steamer) ..... 2.00 p.m.
Ar. Cape Vincent (city) ..... 4.30 p.m.
Lv. Cape Vincent, N.Y.C. ..... 4.50 p.m.
Arr. Watertown, N.Y.C. ..... 5.50 p.m.
Lv. Watertown, N.Y.C. ..... 9.05 p.m.
Arr. Syracuse, N.Y.C. ..... 9.05 p.m.
Arr. Rochester, N.Y.C. ..... 1.05 a.m.
Arr. Utica, N.Y.C. ..... 9.45 p.m.
Arr. New York, N.Y.C. ..... 6.30 a.m.

Convenient train service in opposite direction.

Pullman Sleeping and Parlor Cars.

2c a Mile.

Books for 500 miles of travel on New York Central and leased lines within the State of New York, cost only $10, while books for 1000 miles over New York Central, Boston & Albany, Buffalo, Rochester & Pittsburg, Philadelphia & Reading and C.R.R. of New Jersey cost $20. Secure further information and purchase tickets from G. S. Polzer, N.Y.C. agent, Kingston, Ont.

GEORGE H. DANIELS,
Gen'l Pass'r Agent,
New York.

A. H. SMITH, General Manager, New York.

O. . GRIDLEY, Gen'l Agent, Watertown, N.Y.

A Distinctive Home!

Isn't that what you want?

You can have it. No matter how much or how little you spend on its decorations. Come to us we will tell you how.

You will find our ideas practical as well as artistic.

John Cornelius
Painting, Graining.
ART DECORATING.
397 Front St.

Local Reading Advertisements

Twenty-five words or less 50 cts. over twenty-five words 2 cents per word first insertion. 1 cent per word subsequent consecutive insertions. Headlines count as 10 words;

BUSINESS DIRECTORY

MEDICAL

JOHN J. FARLEY, M.D., C.M., M.B C.S., England.
Office and Residence—Corner of Bridge and George streets—three streets East of Post Office.

DR. R. M. BOYD.
Late Assistant Surgeon to the Canadian Copper Co., Copper Cliff. Office hours 8 to 9 a.m., 1 to 3.30 p.m., and 6.30 to 8 p.m. Office next Merchants' Bank, Pinnacle St. m3-d&w1m

JOSEPH CALDWELL
Dentist, Belleville Ont.
Dental rooms Caldwell Block; residence Bridge St.; office hours 9 to 5.

LEGAL

WILLS & WRIGHT.
Barristers, Solicitors, Notary Public &c., Belleville.
Office—9 Campbell Street.
MALCOLM WRIGHT J. FRANKLIN WILLS

Money to Loan at Lowest Rates.

W. C. MIKEL, B. C. L.,
Barrister, &c.,
Solicitor for City of Belleville.
Office—City Hall.

PORTER & CARNEW.
Barristers, Solicitors, Notaries Public, &c.
Offices—Robertson Block, East Front St., Belleville, Ont.
Private fo.
E. . PORTER. WM. CARNEW.

WILLIAM N. PONTON.
Barrister-at-law, Solicitor, Notary Public, Conveyancer. Office over Express and Bridge Co.'s Office, Bridge Street Belleville.
Money to Loan—Private Funds. Solicitor Sun and Hastings Savings and Loan Company of Ontario.

FRANCIS S. WALLBRIDGE,
Successor to Geo. Lewis Wallbridge Q.C.
Barrister, Solicitor, Conveyancer, &c. Office, McAnnany Building, corner Front and Bridge streets, Belleville, Ont. Private and Company money to loan at lowest current rates on easy terms and good land security. Charges moderate.

INSURANCE.

Fire, Life Accident & Plate Glass Insurance Agencies.

THE GUARDIAN,
INS. CO. OF NORTH AMERICA.
QUEBEC AND METROPOLITAN FIRE CO'S.

Insures farm and city property at lowest rates.
Canadian Railway Accident Ins. Co
Office Campbell St. Belleville, Ont.
R. W. ADAMS.

THOMAS STEWART.
INSURANCE & REAL ESTATE

Agent Norwich Union Fire Insurance Society, Scottish Union Fire Insurance Co., North British & Mercantile Ins. Co., Queen Insurance Co., Lancashire Ins. Co., Dominion of Canada Guarantee & Accident Co., Scottish Metropolitan Life Co.
Plate Glass Insurance Co.
Bridge St., Belleville.

Money Saved is Money Earned

can earn you money by saving it for you in your Fire Insurance.

The Anglo-American Fire Ins. Co
The Merchants Fire Ins. Co.
The Equity Fire Ins. Co.

are all strong Canadian companies and insure Farm and City Property at a lower rate than other companies. Call and see me before placing your fire insurance.

Office—Over Post Office, same entrance as Q. ; Laundry, belleville.

H. FREEMAN KETCHESON

Fire, Life & Plate Glass Insurance

Liverpool & London & Globe of England.
Waterloo Mutual, of Waterloo, Ont.
Lloyds of London.
Home Life Association, Toronto.
North British Mercantile.
Farm and City property insured in First-class Reliable Companies and lowest current rates. Losses promptly settled. Land valuation and intricate general Real Estate business and sale or purchase and renting of property. Agreement in place the United Empire Hotel.

W. P. HUDSON, office above Bank Block, Office, cor. Bridge and Pinnacle Sts., opposite Post Office and Hotel Quinte, Belleville.
'Phone 168.

MISCELLANEOUS.

CHAUNCEY ASHLEY.
Issuer of Marriage Licenses.
Private Office, Bridge St., Belleville, opposite Post Office and Hotel Quinte.
Residence, first house east of W. W. Chown's Mfg. Co., Station Hill. Appointments made.

G. A. Bennett,
Carpenter, Joiner, Builder
Workshop and Office—Victoria Ave. (near McCrodan's grocery.)
Estimates furnished.
Work promptly executed and carefully PRICES MODERATE
—SPECIALITY OF—
Parquette and Hardwood Floors, Grills and Fireplace Mantels.
Building and House Repairs & Alteration Office and Store Fixtures, also Cabins Work and Furniture Repairs.
G. A. BENNETT—Office Victoria A

Linked by Fate

BY CHARLES GARVICE

Author of "The Verdict of the Heart," "A Heritage of Hate," "Nell of Shorne Mills," "Paid For," "A Modern Juliet," Etc.

the moment she had done so she was vaguely sorry; she missed the finger that lingered long before and "cuncled" without it. But she was too proud to put it on again. No, it should not remain him every time that he glanced at her hand of the unwelcome tie which bound him to her.

It was late before Mannering came slowly over the hill and towards the saloon—as Nina had decided to call the men's hut—and, as she looked at him, she saw that he was very tired. Now and then he lost his stride—the one she had been counting when Mannering had to prompt her marriage to her. She had tucked a bit of dark blue ribbon under her collar and had done her wonderful hair with more care than she had taken since the week.

Her freshness and the general effect of elegance in her appearance—he was too much of a man not to take in the details—struck Mannering, and he looked down at her.

"If you'll wait a moment, I'll go to the stream and have a wash and tidy up."

"Well, don't be long, please," she said. "I have been experimenting with a soup, and I'm anxious and nervous about it, and nothing else or puts a cook into a bad temper than keeping the dinner waiting."

He came back very quickly and sank into his chair with the sigh of a man who has a great deal on his mind.

"I've been to the north end," he said. "It is, as I expected, more barren than this; the trees don't grow as thickly and vegetation generally is sparser—"

"Oh, speaking of vegetation, do you think you could find me some more vegetables? This soup wants carrots and onions—"

"It's a first rate soup," he said, "Oh, thanks," he retorted hurriedly. "I was afraid you didn't like it. You didn't say—"

"I beg your pardon," he said, meekly. "I was pondering over—"

"Mercy!" she cried, "I'm sorry," she caught him up in a little way as if she was not sure how to be charming. "Please go on."

"I'm conformed in my observations the language of the group of islands lies on the southwest; and I propose building a boat—not a canoe—but a raft—in which I—so can make a series of discoveries."

She listened earnestly and forgot to serve him; then she remembered, and with a start begged his pardon and took his plate.

"I also found more evidence of gold. Some of the quartz, or whatever they call it, show quite plainly on the big stones or rocks in the driver beds."

"Yes. Do you like the ducks best this way or stewed? I put it in an empty tin amongst the meat of the ducks. Is it all right—done enough?"

"It is very good," he said. "It is a delightful dinner—and I am enjoying it. Where was I?—Oh, the gold. And I think there is copper, in fact, the place seems to abound in valuable minerals."

She nodded carelessly and sighed.

"We seem to find all the useless things," she said. "Surely we've been two persons in a book of adventure, cast on uninhabited island, we should find all the useful things, or the materials out of which to make them."

"Ah," he said, rather resentfully, "I always have been on the side of suspicion of fraud in those shipwrecked stories; but I think I thought that the thing was so tragic and uncomfortable as it is."

"I am sorry you are not comfortable," she said. Then she remembered the two tears that had welled and tears came into her eyes. He saw them and tried to divert her mind.

"We have tried the old trick they always perform in the adventure books—sailing about," he said. "We are shipwrecked on an unknown island, little Hesperides—"

"I've only three empty bottles and I couldn't spare them," she said. "One is a rolling pin and worth its weight in gold."

"Yes, but your people; their anxiety will be, must be, very great," he said, gravely.

"I haven't any people," she replied. "My father and I were alone in the world. I suppose we must have relatives, but I never heard of them. We lived for one another." After a pause she said, with her eyes on the table: "If you would like to try to communicate with your people I will sacrifice my bottle."

He shrugged his shoulders. "It's of no consequence."

She looked at him with almost startled surprise.

"Your sister, brother? Why, surely you have some one?"

"Why should I any more than you?" he answered. "I haven't father or mother or a sister or a brother, and as for the rest of my people—well," grimly, "they won't suffer any sensible sorrow over disappearance."

"Are you not going to smoke?" she asked after a moment or two.

He thanked her and sat down on the ground before the fire and lit his pipe. He was terribly tired, and presently, as she glanced towards him, she saw his head fall on his breast—he had fallen into a doze. His attitude was an uncomfortable one, and she longed to put something for him to lean against. The desire grew so intense—she told herself that it was only because the sight of him sitting so "dejected" here—that she stole on tip-toe to him.

As she stood over him hesitatingly her eyes wandered over his face and form. She noticed that the short curl that clustered closely on the head of the strong neck, the great shoulders, broad yet flat, the handsome face, the grace of the whole figure. The thought flashed across her that he was the best looking man she had ever seen. And then there was that. The maternal instinct, which lies dormant in all women, awoke in her and her heart melted with pity for him.

She drew the box gently against his back. But the touch, gentle as it was, awoke him. He was on his feet and had seized her arm in a grasp of iron, his variant eyes glaring at her steadily. She thought he was going to strike her, but suddenly the face grew pale and staring at her with dismay.

"I beg your pardon!" he stammered. "I thought I had fallen asleep and I dreamt that the Lascar had come to murder me. I thought I felt—were he and—oh, I beg your pardon!"

"If you'd let my arm go," she said with a painful smile. "You are hurting me. I only thought I am not the Lascar." He released her arm, and in doing so saw the box at her feet. He stooped to pick it up, and as he did so his finger. He did not frown or show surprise; but his face changed—it seemed to her, though she might only fancy it, to harden.

She noticed the subtle change in his manner, though she did not dissect even the cause.

"I—I've got more," she said, in a most senseless of formula. "Give me your plate, please."

"No, thanks," he repeated, vaguely.

"Yes. You have torn it. I will mend it for you."

"Oh, don't trouble," he said rather coldly. Why had she taken off the ring? Was it because she had realized that he would forget his promise? He was certainly very cold.

"Give it me, please," she said with her queenly air of command. "You have no more to do, and I know."

Obediently he took off his coat and she flung it over her arm, and began him. "Good night," and left him. Then she went to her own little cabin—it was not half bad, but he sighed as he thought of his favorite brand—and sat down to look at the picture. For a time, then saintly he rose, resolved to conquer his reluctance to take possession of the hut. As he passed here he saw that the light was still burning.

He lit the pine torch at the door and stood dead still at the threshold, astounded by the change she had wrought in the hut. Looking round his eyes caught the flowers she had put on the table, and he took them up and smelt them, then put them down and frowned at them thoughtfully. He had also taken the trouble to turn out the hut, to alter the arrangement exactly as he might not be haunted by the memory of his dead friend! Why had she put the flowers there for him? Then he saw a fire in his eyes, then they grew dull. She had done all this—all that was just a woman's idea of pity and had been impelled to tidy up and arrange the hut. With a sigh he set down the bottle of flowers and began to undress.

Nina carried the coat to her hut, and finding her needle and thread in the ship's lamp. But she paused, with the coat in her lap, and turned it over thoughtfully and tenderly. The marks of his fingers showed on the sleeve. Then, with a sigh, she bent down the little head and looked at it with a faint, pensive smile. How strong he was! His grasp had been like that of a vice. She had felt that if he had chosen to use it he could break. How strong he was, how handsome, and yet how gentle and considerate of her! He was trooping her with the chivalry of a knight-errant. Yes, he was good, good! If she had met him, say in London, under ordinary circumstances, and they had grown to know each other in the usual way, under all the surroundings of civilization, perhaps he might—she might—they might—

The color rose to her face. Whither were her foolish thoughts leading her? With a gesture of self-rebuke she took up the coat and mended the worst rent in the sleeve and under-growth had made in it. She could not do much for him, but at any rate he should not go about in a ragged coat.

As she turned it over something fell from the breast pocket. She stooped almost on the ground and presently came upon a small, flat leather case. She turned it about and over curiously, then put it on the table. Whatever it was it did not concern her. It might contain bank notes, letters—no; it was not bulky enough for that. It was only simply a flat case. It hurt—she touched, fascinated by it. She tried to keep her eyes from it, to concentrate her attention on the coat, but the thing seemed to exercise a power over her; and at last, with a gasp of shame, she snatched it up.

It was fastened by an ordinary clasp, and, pressing it, it flew open

When Sickness Comes

there's always a need for Armour's Extract of Beef. It keeps up vitality and prevents excessive loss of flesh and strength. It's rich beefy flavor makes beef tea that is as appetising as it is delicious and stimulating.

Sold by all Grocers and Druggists.

ARMOUR LIMITED, TORONTO.

Beds packers and shippers for Canada.

slowly and revealed the portrait of a woman. It was a colored miniature, and of so lovely a face, of such almost perfect beauty, that Nina's first emotion was one of unalloyed admiration. The eyes were blue, the complexion a delicate ivory—and there was the hair a rich auburn. The woman was here, perfectly modelled and of wonderful whiteness.

Admiration at first, but said-and **it gave** place to—what? The blood rose in Nina's face, her eyes darkened and grew hard. Her bosom—as it had done by the way, as that of the portrait—rose and fell with instinctive resentment, and her breath came quickly.

He carried a woman's portrait in his pocket—for his heart? Her own heart grew cold, then burnt both. She put the miniature close to the lamp and looked at it. She was unconscious of the lapse of time.

The words struck her like so many strokes of a dagger. He dear Vane—Hers!

Who was she, this beautiful, perfect face? Vane—Vane—

With a sudden thrill of relief that seemed to lift a weight from her heart her eyes again she thought that it might be his sister. Then, even as the thought rose she remembered that he had said he had no sister.

He had moved unconsciously over the portrait, and she rose in passionate resentment and indignation.

This portrait she had found in the pocket of her husband's coat. Her husband! Her husband! Ah, yes, but her husband in name only. He had married her under compulsion, he had fought, argued against the marriage. He had come with the portrait of this beautiful woman on his breast! Oh, what should she do, what should she do?

With a gesture of loathing and despair she flung the miniature from her and, sinking into the chair, buried her face—in his coat.

CHAPTER VII.

Nina lay awake all that night. Wedded to a man who married in spite against his will, and who carried the portrait of another woman—and how beautiful a woman—in his breast pocket!

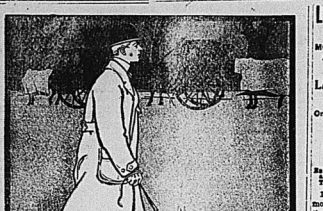
Mannering slept soundly, rose a little after the wondrous dawn and, having got through his usual work, went to the saloon. Nina was not there and he saw that breakfast was ready laid for one. He was in a fix. He was pondering over this fact, came in with a quick step and said, in a matter-of-fact way:

"Good-morning. I have had my breakfast—she had not been able to eat anything. "I had so many things to do that you got everything you can want?"

"Yes, thanks," he said, absently. Something in her tone, a coldness and aloofness, struck him, and glancing at her he saw that she was pallor than usual and that her eyes were dull.

"I hope you are not overworking yourself," he said, gently. "There is really no need for it. We have plenty of time for all that is necessary; and I could help you in ever so many ways. For instance, for the fish you can get everything you want?"

"Yes, thanks," he said, absently. Something in her tone, a coldness and aloofness, struck him, and glancing at her he saw that she was paler



FROM THE COVER DESIGN OF THE MARCH METROPOLITAN.

THE LATEST NOVELS, FREE

The METROPOLITAN MAGAZINE'S Great Special Offer to Readers of this Paper. A Rare Chance for Novel-Readers.

Everybody likes to read a good novel. Here is a chance for them to get the very latest, best, and most popular novels, free. They are all bound in cloth, and are the regular editions, which sell at the store for $1.50 per copy.

By the most reliable reports of the booksellers throughout the country, the six best-selling books to-day are:—

1.—THE MASQUERADER, by Mrs. Thurston. This story has created more interest, more discussion and more talk than any other novel for a long while.

2.—THE PROSECUTOR, by Ralph Connor, the author of "The Sky Pilot from Glengarry," "Black Rock," and "The Sky Pilot."

3.—BEVERLY OF GRAUSTARK, by George B. McCutcheon, author of "Graustark." It is a fascinating story, full of incident and romantic interest.

4.—THE SEAWOLF, by Jack London. This is the powerful and original story by the author of "The Call of the Wild."

5.—THE PRODIGAL SON, the newest and strongest of Hall Caine's novels. Author of "The Christian."

6.—GOD'S GOOD MAN, by Marie Corelli. An absorbing novel in which Miss Corelli discusses some vital problems of the day.

Our SPECIAL OFFER is as Follows:

To any person who will send us two yearly subscriptions for the Metropolitan Magazine, we will send, free of all charge, any one of the popular novels mentioned above.

Every reader ought to find in this list something to suit his taste.

The subscriptions must be accompanied by the regular subscription price of $1.00 each. Send us two subscriptions, your own subscription and that of a friend for those of two friends, with $2.00 (the regular cost of the two subscriptions alone) and you will receive, free of all charges, one of the novels advertised above. The publishers' price of those books is $1.50 each.

Please note that our friends should be careful to request the book when ordering subscriptions.

Cut Out This Coupon in Ordering and send it to us with $3.60.

THE METROPOLITAN MAGAZINE, 3 W. 29th St., New York City.

I accept your special offer and send you $3.60 herewith. Please send one sub scription for 12 months, & the following addresses:

SUBSCRIPTION NO 1

Name .....

Street No. ..... P. O. .....

State .....

SUBSCRIPTION NO 2

Name .....

Street No. ..... P. O. .....

State .....

Begin Your Subscription with the

Great March Number
(NOW READY)

Contains 20 Prominent Features A cover designed by Edward Penfield, 100 illustrations (some of them in color), six short stories, and 128 pages. One of the features of the number is

PRESIDENT ROOSEVELT

from the stand point of a Southern Democrat, By THOMAS NELSON PAGE.

A typical Southerner writes this article about the President. It is a critical and dignified estimate of the President. The whole paper is very clarifying and admirably serves to aid sections to the changing attitude of the South toward Mr. Roosevelt!

....OUR VITAL ARTICLES ARE....

(1) The Financial Centre of the World BY BURTON J. HENDRICK, ILLUSTRATED BY JULES GUERIN.

(2) Richard Wagner's Greatest Romance.

an account (illustrated in colors) of Wagner's love-story. The woman whom he really loved, and who inspired him to write his greatest musical drama. By James Huneker.

3) A New "Uncle Remus" Story BY JOEL CHANDLER HARRIS, ILLUSTRATED BY A. B. FROST.

AND SIXTEEN OTHER FEATURES.

At all News-stands 15 cents per copy.

LIVE SORROW CRUSHES

MORE FORMIDABLE AND MORE AWFUL ENEMY THAN DEATH.

LAW OF LOVE IS UNEQUAL

One Who Makes Sacrifices Has Strongest Affection Than the One for Whom the Sacrifices Are Made—"A Foolish Son Is the Heaviness of His Mother," Saith the Preacher

Entered according to Act of Parliament of Canada, in the year 1904, by Frederick Dixon, at the Department of Agriculture, Ottawa.

Los Angeles, Cal., March 12—In almost every home throughout the land the topic chosen by the preacher in this sermon is a more or less familiar one. The text is Proverbs x, 1, "A foolish son is the heaviness of his mother."

Death is an awful thing. The Bible distinctly declares it. I remember some years ago, when visiting one of the New Zealand cities, that my thought was impressed upon me as never before. A young man, a musical genius, had lately come from London and captured that whole city by his organ playing. He was to play that Sunday in the church where he was worshipping. The night before, coming home from practicing upon the keys, he sat down to eat dinner with his dear old two children. Suddenly he began to gasp. A fishbone had caught in his throat. In a few minutes he was dead. The whole city was shocked at the awful tragedy. The church was draped in black. The organ was covered with crape, among the seats of the dead man's friends his pastor preached a eulogy upon this young man's life from Corinthians, xv, 26, "The last enemy that shall be destroyed is death." As the preacher uttered those solemn words they sank into his hearers' consciences, an edomatic truth.

Oh, yes, death is an enemy. Death at times seems to be a cruel and a merciless enemy. It breaks asunder the marital bands. It lifts the little baby out of the crib and shuts her forever from our eyes by the closing of the coffin lid. It strikes down the strong man who is proclaiming God's word in the pulpit. It empties the office of the physician who is bending over the patient. It sometimes sends the pleading lawyer to the grave even before the murderer whom he had defended escapes his crime upon the gallows. Oh, yes, death is an enemy. It snatches the mother away from the child just at the critical period when her presence is most essential for the moulding life of her child.

Now, when listening to that sermon in the far-off country of New Zealand I soliloquized thus: A young widow in the day having her heart crushed by the hearse's wheels, even as the Indian fakeer used to mangle the bodies of the Hindoo devotees. But a living sorrow can be more formidable and a more awful enemy than a sorrow of the grave. The fiendish acts of a disloyal, a debauched, a drunken, a cruel or an unfaithful husband can wield more heavily upon the wife's heart than the corpse of a dead husband. And by the same reasoning the evil deeds of an undutiful or unfaithful son fall upon the parental heart with a more crushing weight than the sod that falls upon the coffin lid of a dead child. Thus, to-day, from a parental standpoint, I would preach upon the agonizing sufferings of a father and a mother when their children go astray and do wrong. I include here the father's sufferings as well as the mother's. The full wording of the verse of my text includes both parents. "A wise son maketh a glad father." That sentence, interpreted from the negative standpoint, means that a bad boy maketh a sad father, and also "a foolish son is the heaviness of a mother."

Why sad? Why heavy? First because the true father and mother can never separate their joys and sorrows from the joys and sorrows of their child. Though a man may live after his right arm has been amputated, the hand and the arm cease to live as soon as the surgeon's knife has cut the arteries and the bones which unite them to the shoulder. But here nature seems to reverse the conditions of life. Though a child may live independent of his parent, a true parent can never live independent of his children. From the parental standpoint the parental life and the child life are not only bone of one bone and flesh of one flesh, but their existences are truly grafted upon each other. They derive their joys from the same source; their sorrows make both hearts bleed alike. They are inseparable. Like the Siamese twins, they have the same flow of blood through their arterial system.

From the standpoint of a child you may not believe this. You ask, is not the love between parent and child a mutual love? Why, then, should not its separation affect the one equally with the other? Oh, no! The love of love is unequal. The one who makes sacrifices has a stronger affection than the one for whom the sacrifices are made. I go into the sculptor's studio, and I say, "Horswaithen, why are you bending so lovingly over yonder piece of cold marble? Has the stone a heart?" "Oh, no," answers the Danish sculptor, "I do not love this stone because it has a heart. I love it because I have put my heart into it in the effort to chisel out the beautiful figure which there I see slumbering or beckoning me from the cold stone." Why does the artist love his canvas and the composer his oratorio? Because their life's work has gone into the creation of those masterpieces of art or of music. Why did Christopher Wren's heart come to be anchored to St. Paul's Cathedral, and Isaac Newton's life to his laboratory? Because in those places there was put forth most of their earthly existence in order to work out the problems of their lives.

Love inspired by sacrifice. That is true. how can a true father and mother help loving their children? How can they ever separate their existence from the joys and sorrows, the successes and failures of their children? Oh, how many sacrifices they have made! Was it ten years of sacrifice? More than that—twenty years, thirty years, forty years. For years and years the burden of feeding their families never left their minds and hearts. If I could take you back to your old homestead thirty years ago, I would find all you children sound asleep. The mother and father—what are they talking so earnestly about? "Father," says the mother, "cannot you meet the mortgage on the farm unless we cut down the expenses? Then I will have to let the hired girl go, and I will do my own cooking and washing." "Well," said your father, "we must not economize at the children's expense. I must make more money. We must raise the children right. They must be educated."

Why did your mother's hair grow white at thirty-five years of age and your father's face begin to be "crow marked?" Neither in the morning, noon nor night could they be found shrinking from their unceasing labors for feeding, clothing and educating their children. Now man, do you think it is possible, after a quarter of a century of the hardest kind of work has gone for the support and development of the children, that the parents could ever be independent of them? Oh, no. Your father practically said: "If my children turn against me, then will my life be a failure indeed. If my boys turn out badly and my girls do not do what they ought to do, then will earthly life be dark, but little joy either for me or their mother." My friends, your fathers and mothers worked too hard for their children for you to disappoint them in the results of their life's work. No matter what you do or say, you cannot make them forget you or cease to live for you. Even the sinful words of a Hebrew prince to steal from a father his throne could not make David do aught but cling to Absalom while he was alive, and sorrow for the wayward boy after he was dead.

Is that mother's pain why the burden of a sinful child is hard for the parent to bear—no sooner does a boy or a girl begin to go astray than a father and mother agonize on account of the promptings of a still, small conscience. Mark you this, wayward children—for you parents do not blame your mother for your sins. They are blaming themselves. They are looking away back over the years of the past, they are saying to their own hearts: "Did I do right when I let my boy do the fads of the other thing? Did I set my children a wrong example? Did I pray earnestly enough for my children when they were in my own nursery?" In the bedroom, oh, I like to see in the bitter, bitter pangs of a merciless conscience, the burden borne by the parents, when their boys and girls turn their backs upon God and the right, thus saying to their own hearts: "Did I do right when I let my boy do the fads of the other thing? Did I set my children a wrong example? Did I pray earnestly enough for my children when they were in my own nursery?" In the bedroom, oh, I like to see in the bitter, bitter pangs of a merciless conscience, the burden borne by the parents, when their boys and girls turn their backs upon God and the right, thus saying to their own hearts: "Did I do right when I let my boy do the fads of the other thing? Did I set my children a wrong example? Did I pray earnestly enough for my children when they were in my own nursery?"

Your father and mother beyond the bustle of your cities? Friend, I do not know about that. Even in Heaven I think they are still hoping and hoping for your salvation. I for one cannot understand how there can be joy in Heaven over any one that is repentant and not any thoughts about us who are still unsaved. For, my friend, there is beyond the range of possibilities for our dear ones to be anxious about our unrepentant souls. Even now I would not be surprised if they were sending forth an angelic messenger to find out what our decision is to be. Heaven, beautiful Heaven, to lift from our parents parents any burdens about our unsaved sons in Heaven!

Perhaps, my young friend, you are a poor, friendless boy. Why help you to a decision to give your hearts to Christ? The journey you are about to take occurred a short time after my father's funeral. After his body had been laid away in the grave by the side of my mother, I said to my sister, "Come, let us go and see our old home once more." We walked down the street where we both had been born and raised. As we did so I went along I began to call up the memories of the past. Memories! How the houses now had strange faces looking out of the windows. The little children who were playing in the street looked much like my old playmates. They laughed and shouted and played just as we used to jump, but their eyes were different. They looked out from the sidewalk as we came along. We were strangers to them.

Ah, yes, here is the old house. It stands as a sentinel overlooking Port Green Park, where one of the Revolutionary battles was fought, and where some of the Revolutionary veterans lie buried. From the outside the old home looked very natural. There was the vine mother planted, still crawling over the side and clinging to the roof and peeping in at the windows. Indeed, the house looked so much like the past that I thought for an instant mother would be waiting for me in the front room to welcome me home from college. Just to the rear of the house was the old grapevine arbor built by Captain Spicer before he lost his wife and mandy son, whom I can just remember. I held them in my descent of fruit there before I answered the dear bell. But, alas, I must not linger outside. Here, let me take a peek in at the window. I wonder if yonder policeman will think I am a burglar? Oh, dear, just the same kind of brass buttons as of yore. And who used to chase me off the park grass if I was playing "hound and hare" and climbing up yonder walls more like a trapeze performer than a bare scurrying for her burrow.

Up and through the house we went, each room had for me a history for each place we could see the living and the dead side by side. Here was my sister in her bridal robes, now a doubled scores, now—but stop. I cannot go further. You would not have me if you could. The history of my old home was merely the history of yours, only under other names. With us it was Jessie, Ida, Mary, Harry, Willie, Baby, Maude. With you it was Gertrude, Sarah, Carrie, William, John, Walter. Names different, scenes all the same.

That afternoon I went away from the old homestead with a sad heart. All that scene of love gone forever! I kept saying, "All gone, all gone!" In the train where I sat I could not see, for I sped on west toward my own home, but I was seeing only the past. As I was going to greet me, I was looking out of the train window. I had my cheek resting upon my hand. I know not whether I was asleep or awake. But, whether asleep or awake, suddenly a face in the vision came to me. I seemed to see the dear face mother had when she was gone. Among the twinkling stars of the night I saw their bright eyes and heard them speaking to me. They were saying: "Just a little while longer. We are going to have our reunions again. We are here waiting for you. We are waiting for you. Will you live Christ as we lived, that we may have these reunions?"

Are our parents in Heaven concerned about us? They so loved us here, they were so anxious about our best interests, that I cannot believe they have forgotten us now. What news could we gladden their hearts, could the angels report, than that pure from earth to Heaven bring to them, than the news of your repentance! Shall we in vain wait and keep waiting for our answer? Father, mother, we are coming! Yes, in a little while, after we have done our work for Christ, we shall come. Oh, sinful child, thou art not an orphan. Thou have a Heavenly Father waiting. You have a redeemed earthly father and mother waiting. Will thou not, this from this hour, begin the life of piety? Will thou not enhance their Heavenly joy by thine acceptance? Will thou art coming to complete the family circle around the throne?

The New Store.

Plenty of things around the store deserve special mention, the following will answer for now. You can judge the trend of values by such items as these.

NEW DRESS GOODS

—Mohair Effects from 25 to 75c	—Crispine ..... 50c to $1.00
—Voiles ..... 30c to $1.00 yard	—Cashmeres ..... 25c to 75c
—Crepe-de-Chene 50c to $1.00 yd.	—Serges 25c, 50c, 75c
—Eoliennes ..... 75c to $1.00	—Lustres ..... 25c to 75c
—Etamines ..... 50c to 75c	—Venetians ..... 75c to $1.50

New Silk Blouses from ..... $2.75 to $6.00 each.

75 LADIES' RAIN COATS

Guaranteed Waterproof and as far as could be foreseen in sizes to suit any customer. Prices ..... $4.00 to $10.00 each.

The store is as bright as a May morning and every day adds to its prestige.

Wims & Co

Speed, Safety and Comfort

Are Paramount Points on the

LAKE SHORE RAILWAY

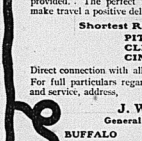
FROM BUFFALO

Everything that skill can devise or money can purchase to further the safety and convenience of travelers is provided. The perfect roadbed and magnificent service make travel a positive delight.

Shortest Route to and from
PITTSBURG
CLEVELAND
CINCINNATI

Direct connection with all east, west and southern points. For full particulars regarding stop-over privileges, routes and service, address,

J. W. DALY
General Eastern Agent
BUFFALO NEW YORK



Girls' Boots

Paying for them is the easy part.

—Misses' Dongola and Box Calf Laced or Buttoned Boots, heel or spring heel, sizes 11, 11½, 12, 12½, 13, 13½, 1, 1½, 2, regular price $2.25 and $2.50, price.. $1.00

—Misses' Box Calf Laced Boots, spring heel, sizes 11, 12, 12½, 13, 13½, 1, 1½, 2, regular price $1.75. Sale price $1.25

C. E. SMITH.

334 FRONT STREET. "Alex Ray's Old Stand.'

Red Feather Salmon.

DURING LENT YOU SHOULD TREAT YOURSELF TO SOMETHING CHOICE IN CANNED SALMON. RED FEATHER IS BY FAR THE BEST.

John Sloan & Co., Wholesale Grocers, BELLEVILLE.
WHOLSALE AGENTS.

Your Tongue has two missions— TO TASTE AND TO TALK.

Let it taste one of our Fruit Scones before it talks—

What it says then will be our best advertisement.

Ed. F. Dickens.
CATERER

The Intelligencer Bindery

Makes a specialty of Ledgers, Journals, Cash Books or any Descriptions of Blank Account Books.

Preliminary Showing of NEW SPRING CLOTHES



We take pleasure in informing you that the advance guard of the Spring 1905 Suits, Topcoats and Raincoats for men and young men has arrived. A comprehensive gathering of the correct, up-to date fashions of W. R. Johnston & Co. and other reliable makes may be seen.

Men's and Young Men's Spring Suits—$6.00 to $18
Men's and Young Men's Top Coats — 6.50 to 13
Men's and Young Men's Raincoats — 6.00 to 15

NEW SPRING HATS AND FURNISHINGS

Are also arriving and being shown daily. The new shapes in Soft and Stiff Hats, the new Spring Shirts and a full line of Neckwear and Hosiery in the latest effects are already to be seen.

All Winter Suits and Overcoats

For Men and Young Men are being closed out at a fraction of their worth.

All our finest Overcoats, all Storm Coats and Ulsters, all Fur and Fur-lined Overcoats at prices to make it worth while to buy for next winter.

Big price reductions on all that's left of our Men's Trousers, Gloves and Caps—Come and see.

Quick & Robertson

BELLEVILLE'S BEST CLOTHIERS AND HATTERS.

CARMAN OPERA HOUSE.
C. E. Carman, Manager.
TUESDAY, MAR. 14
E. H. SOTHERN'S greatest success,
H. C. DeMille's and Hazel Belasco's delightful comedy . . .
Lord Chumley
With Cecil DeMille supported by an exceptionally capable company.
320 Nights in New York. 150 Nights in Boston. 200 Nights in Chicago.
—Management Mrs. H. C. DeMille.
Prices 25c, 50c, 75c and $1 00
Plan Opens Saturday Morning.

Shirts - To - Order
New Spring Shirtings have just arrived and we can give you ABSOLUTE REGULARITY of style and QUALITY GUARANTEED.
These Shirts are made to fit—wear and as well as the best shirt makers in Canada know how.
We always lead in High-Class Furnishings.
Chas. J Symons
successor to W. B. Deacon.
Shirts Made to Order. 248 Front St.

Prince Edward Co.'s
House of Refuge
Picton Gazette: It is understood that a petition has been circulated and signed by a number of people of Hallowell, asking the County Council to purchase the Wood property—better known as the old Quaker school property—for a House of Refuge, instead of the Vanduzen property at the head of Salisbury street. It matters little to the people of Picton which of these two places are selected, but in the point of economy, it is understood that the latter place would be preferable, for this reason, if for no other, that there is already a large brick house, which would not be available, because a House of Refuge must be constructed according to certain plans under the direction of the Government, provides one-quarter of the cost up to $16,000, in the case where there are no buildings and the premises could receive the benefit of the town electric light and water works system, and would be within easy reach of the evening factories, in the event of raising produce for these industries, as well as readily available for extra laborers should they be required to harvest the crops, or at any other time. In any event, however either place would be acceptable to Picton, and it is hoped that a satisfactory solution of the problem will be reached at an early date, so that the work of construction may proceed with on the opening of spring.



ONE DOLLAR
buys more Groceries at our store than anywhere else in town. Low prices in Canned Goods, crisp Crackers in packages or by the pound, fine Flour and Granulated Sugar.
THE EXTRA GOOD QUALITY
of everything we sell makes these special prices a matter of importance to every careful buyer.
W. R. CANNRITE.
New arrival of fresh Dairy Butter at 25c lb.

The Toggery Shop
SPRING NECKWEAR— We have just received a shipment of pretty Neckwear, consisting of Ascots, Puffs and 4-in-Hands.
You will find them very stylish and the quality A1.
If you have a spare moment I drop into the new shop and see them for yourself!
See window display. Price 50c.
J. J. McGUINNESS, Men's Furnisher.
Fine Neckwear a Specialty.

25c BIRD TONIC FREE
Bird Book Free. Buy Bird Seed and get a free sample of Bird Tonic. Or send us 2c. stamp for Bird Book and free sample. Tells how to keep birds healthy and sing, how to breed, how to cure all ailments of any feather or song bird. Bird Seed is the purest and best that can be had. Bird Tonic is a positive cure for all bird diseases. Address
BIRD'S BREAD Bird Food and Bird Tonic
Queen's Jubilee Bird Seed Co., Limited
Queen's Jubilee Mills and workers, Queen Street, Toronto. Phone 204 Main. The Old Reliable Bird Seed House. Established 1877. Incorporated 1900. Capital $100,000. Bird Seed Specialists.
COTTAM BIRD SEED, 278 Lumley St.

CHURCH CHIMES OF YESTERDAY.

NOTES OF SERVICES IN BELLEVILLE'S DIFFERENT PLACES OF WORSHIP.

Bridge Street.

In the morning the Rev. Geo. Brown occupied the pulpit, and in the evening the Pastor, Rev. J. P. Wilson. The latter preached an able sermon and touched a few pointed and timely remarks regarding the Separate school question. He just was in Ottawa a few days ago and heard the latter portion of the 1st verse.

"Let us lay aside every weight and the sin that doth so easily beset us, and let us run with patience the race that is set before us."

"Besetting Sins" was the subject discussed, and in the opening remarks the Rev. gentleman referred to what he considered was the besetting sins of various nations. Of late the besetting sins of Canada had been political corruption, and this was a sin which could and should be wiped out. At present this country was agitated by a serious matter, namely, that of Separate schools. This was a very distasteful matter on our shores. The Hierarchy wanted these schools, but he did not believe that the majority of the Roman Catholics in the country wanted them. As he was in favor of equal rights to the Roman Catholic vote. We should object to this wedge being inserted. It was a serious thing to have this law enacted. The laws to prevent such a thing in the future in Canada, not in Italy. Equal privileges to all should be the motto. The Rev. gentleman then spoke generally of his subject, referring to the besetting sins of humanity, showing man only to be overcome and conquered by the love of God and in the future.

During the service the choir sang two anthems namely, "I Waited for the Lord" and "Awake and Sing the Song." In the former Miss Vermilyea sang a solo and duet, and in the latter she sang a duet. The ladies' quartette, composed of Misses A. and E. Price, Mr. Vermilyea and Wallace, sang most effectively a selection entitled "In the Hour of Trial."

Holloway Street.

In the morning the Pastor, Rev. R. H. Lateh, preached, his subject being "Christ and the Law." His text was from Genesis, 1th chapter and 3rd verse.

"And at the process of time it came to pass that Cain brought of the fruit of the ground an offering unto the Lord."

During the service Miss Brereton sang very acceptably a solo entitled, "Abide With Me."

Emmanuel R. E. Church.

Good congregations were present at both services yesterday. The Sunday school is resuming the interests which for some time had been left in a state of abeyance. Rev. A. M. Hurley, preached a thoughtful and practical sermon from the text, "Remember that St. Paul's definition of faith was the one which should appeal to all Christians."

St. Andrew's.

Rev. A. H. Drumm occupied the pulpit in the morning, and the Pastor, Rev. R. E. Landlaw, in the evening. The latter's text was from St. Matthew, 22nd chapter and 42nd portion of verse:

"What think ye of Christ?"

During the service the choir rendered with much effect "Let Me Pray for Loads," the solos being sweetly rendered by Miss Jessie Thompson and Mr. McMahan and Joyce rendered a duet, "Jesus, Lover of My Soul."

Bethel Hall.

The subject last night was "The Times of the Gentiles," which it was shown began 600 years before Christ, when the Babylonians took captive the Jews and banged over to Nebuchadnezzar. Some of the Jews fled to Israel, carefully rule being still in the hands of Gentile powers and will so remain till after the rapture of the church (1 Thess. 4) and the Lord returns with the saints and reigns as gods (Rev. 19), and judges the living nations (Matt. 25). His crowned people, the Jews, will again, during the millennium occupy their former place as head of nations. Powers Jerusalem, during during this dispensation God is calling out a people for His name, but is taking out of it a people for Israel (Acts 15), and the invitation is to all who will to come to Him and find rest. The speaker announced a continuance of the subject next Sunday evening.

Christ Church.

"The Reformation" was discussed by the Rector, Rev. W. H. Snelgrove, at the evening service, which was largely attended. During the course of his address the Rev. gentleman spoke of the Separate School matter and unsparingly condemned the attitude of Sir Wilfrid Laurier.

CLARK'S DELICIOUS PORK AND BEANS.
Sold in tins, ready to warm and serve — put up plain or with chili or Tomato Sauce.

Assizes To-morrow

The civil docket in connection with the Assizes, which open here to-morrow, before Justice McMahon, is not large, comprising but four jury and three non jury cases. They are as follows:

JURY CASES.

Lazer vs. Armstrong; Porter & Carney, plaintiffs' solicitors; Gibbons and Harper, defendant's solicitors.

Bryer vs. Farrar; Porter & Carney, plaintiff's solicitors; Clute & Morden, defendant's solicitors.

Spencer vs. Carter; Clute & Morden, plaintiffs solicitors; Porter & Carney, defendant's solicitors.

James vs. Rathbun; S. Masson, plaintiff's solicitor; G. E. Deroche, defendant's solicitor.

NON JURY CASES.

James vs. Hotter; T. A. O'Rourke, plaintiff's solicitor; J. A. Abbott, defendant's solicitor.

Deans vs. Hydro Assurance; A. Abbott, plaintiff's solicitor; Mc-Donald, Shepley & Co., defendant's solicitors.

Burgoyne vs. Belleville; F. B. O'Flynn, plaintiff's solicitor; S. Masson, defendant's solicitor.

Died at Good Old Age.

Mrs. Ann Hamilton, widow of the late Mr. John Hamilton, died on Sunday last at her residence, Sandford Road. Deceased, who was 83 years of age, was born in Ireland. She had been a resident for over half a century. Mrs. Hamilton was a member of St. Michael's Church, and a kind, loving mother and will long be known here. A family of three sons survive, namely, George and John, of this city, and Thomas, of British Columbia. Mrs. Hamilton had been ill for some six weeks.

In the Justice Shop.

ALLEGED FRAUD.

On Saturday the case against Albert Wellman, who is charged with obtaining a threshing machine engine by false representation, was commenced, but little evidence was taken. It was adjourned for two weeks. Mr. O'Flynn appeared for the private prosecutor, W. R. Hicks, and Mr. Carnew for the accused.

IF YOU ARE LOSING WEIGHT

Your system is out of order and Ferrozone is needed to start a rebuilding process. Ferrozone makes new tissues, forms wholesome blood, strengthens the nerves and keeps your physical condition up to the proper standard. 1 box fifteen pounds through is proper," writes Cyril Lash, of Hartford, "but soon regained my former weight, and improved my health by using Ferrozone." It's the best rebuilder and finest tonic I ever used. Ten Pence zone—it assures health. Price 50c at druggists.

LOUD LAUGHTER IN PETERBORO.

OVER THE APPOINTMENT OF A COAL MERCHANT AS SUPERINTENDENT OF THE TRENT VALLEY CANAL.

(Peterboro Review.)

A coal merchant in charge of the Trent Canal.

A tailor in charge of the Cornwall Canal.

A plumber in charge of the Grenville Canal.

There's a record for business men in the higher flights of political graft, position and commission. Truly the Liberal Government at Ottawa is caring for its friends.

The man on the street is telling his friends of the confirmation of the appointment of our local and distinguished politician, Mr. J. Harris McGuiman, as Superintendent of the Trent Canal. The man on the street speaks of it and bursts into unseemly laughter, thereby expressing some derision concerning the fitness of the appointment, and well he may. Are there no men in the Liberal ranks, young but well trained, who are competent to direct this enterprise? Why should a coal merchant, no matter how skilled in his honorable profession, be selected? It is a case of pull, and a strong one, that is pulling resulting from the drowning out of Separate schools in Ontario as a fitting way to the candidature of another.

It is understood that Mr. J. Harris McClellan has imparted to others the information that he is now in charge of all repairs and maintenance on the Canal. If this be correct, and Mr. McClellan should know, things have come to a delightful pass when a professional life cannot be separated for a large sums of money and the appointment of men to the head of affairs who have had a training to fit him for the position. Many are distinguished fellow citizens in charge of the lift lock and directing its operations and use from day to day. It is plain that if Mr. McClellan's appointment carries with it the responsibility he assumes it does, that the matter is one in which his authority overrides that of the superintending engineer and of those concerned with the operation of the works, and especially that of Mr. Rogers, the Engineer in charge of the Peterboro lift. as has never had a training to fit him for the position. Many are distinguished fellow citizens in charge of the lift lock and directing its operations and use from day to day. It is plain that if Mr. McClellan's appointment carries with it the responsibility he assumes it does, that the matter is one in which his authority overrides that of the superintending engineer and of those concerned with the operation of the works, and especially that of Mr. Rogers, the Engineer in charge of the Peterboro lift, as has never had a training to fit him for the position. Many are distinguished fellow citizens in charge of the lift lock and directing its operations and use from day to day. It is plain that if Mr. McClellan's appointment carries with it the responsibility he assumes it does, that the matter is one in which his authority overrides that of the superintending engineer and of those concerned with the operation of the works, and especially that of Mr. Rogers, the Engineer in charge of the Peterboro lift, as to speak, spent his life on the canal, and has given his energy and ability to the service thereof.

It will be interesting to note what is to follow in the future, if it be true that may fall, the positions that will be made vacant. It will be interesting to note and to remember

Y. M. C. A. NOTES.

FIRST OF THE NOONDAY LENTEN SERVICES BEGUN TO-DAY, AND PROVOKED MUCH INTEREST.

The noonday Lenten addresses for men only, which were begun in the city at the hour of 12 o'clock, sharp, and lasted for 15 minutes only. This is to be the order each day, and the addresses each day. Rev. A. H. Drumm spoke to-day, on the subject, "Hunting for a Man." The address was a loaded one, rich in thought, and was greatly appreciated. The subject for to-day is "Jesus, the Ideal Man—that is, a man who does his duty, looks towards God, and walks and towards God—he is the man who is wanted to-day in city, church and state. Only a man who is right with God can be right with man. To-morrow's subject is "Jesus, the

Daily Intelligencer.

More of Those Chewing Chocolate Caramels..

JUST MADE, 25c LB

Chas.S. Clapp

Take the Elevator Please !

It is faster than walking up stairs.

McKeown a Calisaya Bitters phosphates is an elevator from the basement of sickness to the top story of health.

Don't try the long way. Do you want your checks? Do you want that reserved feeling of strength? Do you want to be vigorous as a young aspiring?

Get this greatest of tonics.

It cures quickly.

McKeown's Drug Store

Burns 80% Air and 20% Gas.

Gives 300 Candle Power Light.

The Model Gas Lamp gives more light than any other system. Fits a large room with a pure white light making reading, writing and study a pleasure. Call for store office or home, if not satisfactory after 24 hours' burning money refunded.

WM. McGIE,

Sole Agent for Belleville.

Phone 115. Front St.

Green, The Butcher,

has this day received a carload of Choice Heifers from the city of Toronto.

March 9, 1905.

RICH WARM BLOOD

Necessary to Health and Strength.

WATERS'

RED IRON BLOOD PILLS

Makes new blood, stimulates the circulation.

MAKES LIFE WORTH LIVING.

25 cents box. 5 boxes for $1.

WATERS'.

Boys! Stand at Ease.

This can an be accomplished better if you wear our New Sweater for 1905, called the Monarch. 1. better looking than any other. 2. fits better than any other.—3. is cheaper than any other. 4. is better all round than any other Boys' Sweater on the market.

Price for large boys 70c

Price for boys up to 12 years 50c

—Boys' Blue Brownie Overalls with bibs, per pair 25c

—Boys' Flannelette Shirts 25c

—Boys' Braces ..... 10c, 7c and 5c

—Boys' Grey and Colored Rubber Balls ..... 50c each to 5c

—Grey and Colored Marbles in stock.

—Also Jack Knives ..... 15c, 10c, 7c and 5c

McINTOSH BROS.

RUSS HOME TROUBLES.

Serious Situations Everywhere, and the Peasant Movement to Possess the Land Is Extending.

London, March 12.—Special despatches in the London newspapers from St. Petersburg, Kieff and elsewhere all report serious internal situations, especially the extension of the peasant movement, even to the Baltic Provinces. It is declared in these despatches that the peasants are trying to forcibly possess themselves of land, and that city is are burning and otherwise destroying property wholesale.

CAMPAIGN IS SYSTEMATIC.

Recurrence of Strikes in Poland Points to Socialistic Agitators.

Warsaw, March 13.—Agitation among the peasants against the use of the Russian language in the land administration is increasing. Acting Governor-General Count Alexis Podgoretski-Soltykoff issued a proclamation imposing the severest penalties, consisting of fines and imprisonment, on persons who in any way interfere with the local officials. Peasants' strikes constantly break out in new centres where laborers are admittedly well treated. This is regarded as indicating the Polish agitators' campaign has been spread throughout the country by paid emissaries.

Czar's Owner Killed.

St. Petersburg, March 12.—The official report of a death at the Baltic Hotel Bristol, adjoining the Hotel d'Angleterre here, just before midnight Saturday morning, blew to atoms the owner of the hotel, a man well-to-do in English passport, and giving the name of Alfred Henry McCullough, and wrecked the adjoining rooms, killing the wife of an officer and injuring several other lodgers.

To Expel Schebsbys.

Warsaw, March 12.—The authorities have decided to close the schools as they open on Tuesday, and unless the boys return within a week, to expel them. It is expected that the majority will continue the strike as these parents have appealed to the Minister of Education at St. Petersburg to keep the schools closed until the situation is clearer.

BREAKS CHATHAM JAIL.

Dan Forsythe Breaks Officer's Rib and Gets Away His Head.

Chatham, March 13.—Dan Forsythe, grain stealer, who the other day pleaded guilty to several charges of theft before P. M. McKinlay of Ridgetown, and was confined in the County Jail here, made a dash for liberty Saturday night about 10 o'clock. Calling the turnkey on the pretence of wanting a drink, he overcame him, locked him in his cell, and after striking down a pal, Charles Benjamin, who was in another cell, because he refused to run for it also, made his escape by way of a window overlooking the park. Benjamin released the officer, whom Dr. Charteris, jail surgeon, had received a bad cut on the head and injuries about the body.

British Government Appointments.

London, March 12.—The appointment, is made of the appointment of Walter Hume Long, President of the Local Government Board, to succeed Mr. Wyndham as Chief Secretary for Ireland. Gerald Balfour, President of the Board of Trade, succeeds Mr. Long, the Marquis of Salisbury, Lord of the Privy Seal, becomes President of the Board of Trade, retaining his former office, and Alleyn Fellowes, Junior Lord of the Treasury, is appointed President of the Board of Agriculture, succeeding the Earl of Onslow, who recently was appointed Chairman of Committees in the House of Lords.

Discount Sale of Leather Goods

This includes all our Fine Black Purses, Hand Bags, Card Cases, Cigar Cases, Music Rolls, etc.

We intend clearing out as much of our present stock as possible before the new spring goods, and for this week will offer everything in leather Goods at 25 per cent. off regular prices.

T. BLACKBURN.

HAULTAIN TO PREMIER

Writes Open Autonomy Letter to Sir Wilfrid Laurier.

Opposes the Education Plan of Dominion Government, and Asks That the New Provinces Be Put on the Same Footing as Other Provinces, Except Ontario and Quebec—The School Lands Fund.

Ottawa, March 13.—Hon. F. W. G. Haultain, Premier of the Northwest Territories, has addressed a long letter to Sir Wilfrid Laurier, explaining his position with regard to the Alberta and Saskatchewan bills. In the first place, he expresses the opinion that there is no necessity for dividing the country into two Provinces separated by a purely arbitrary line, and with their machinery and institutions duplicated. He, however, admits that opinion in the Territories is not unanimous, and that the proposals of the Government, will not evoke much hostile criticism. He adds that he thinks the dividing line should be at least 75 miles further east.

The Education Question.

Premier Haultain takes strong exception to the treatment of the education question, both at the conferences and in the bills. From this letter it appears that neither he colleague nor Mr. Scott was made aware of the proposals until noon of the day on which the bills were introduced. Proceeding to the school clauses themselves, Mr. Haultain insists that the New Provinces should be in the same footing in this regard as all the other Provinces of the Dominion, except Ontario and Quebec. He maintains that the Dominion Parliament is bound by the provisions of the British North American Act to grant separate legislature in advance on the subject.

Regarding the provisions of public money, Premier Haultain refers in detail to Dominion legislation as to the School Lands Fund, and contends that the words "Public Schools" cannot mean or include any other schools, and that sub-section 3 of section 16—enabling Separate Schools to a rateable share of public money—is a direct interference by Parliament with the right of the Province to do as seems best with its own. The latter part of the letter deals with the administration of public domain, irrigation, the financial relations of the Provinces, and the selection of judges, on all of which points Premier Haultain makes suggested amendments. He concludes by saying that his intention is to make the letter public, as the matter is one of become a subject for public discussion.

Yankee Fish in Canada Waters.

Burlington, Vt., March 12.—Former Gov. H. W. Blair was summoned to Ottawa by the Canadian Minister of Officials there regarding the efforts of the North American Fish and Game Protective Association and the State of Vermont to prevent seining in Lake Champlain.

Recently Hon. Raymond Prefontaine, Canadian Minister of Marine and Fisheries, decided to issue an order-in-council forbidding the seining of fish in Missisquoi Bay, in Quebec Province, in which Lake Champlain empties, and put in the lake by the United States Fish Commission, it is said.

President Roosevelt has been appealed to by the Vermont authorities.

Arent Will Not Resign.

Montreal, March 12.—There is not the slightest question of my resigning from my seat," declared Premier Parent at the Place Viger Saturday morning. "All I said in British fair play regarded Mr. Parent, "and I think no fair play in the Legislature should decide to deprive me of that. My honor has been impugned. I cannot leave office under the position exists. I demand that the whole matter be cleared up, and then I shall be perfectly glad to fulfil my long desire to resign."

Ends Life With Acid.

Toronto, March 12.—Despondent, Mrs. Arnold of 11 Bruce Street, on Thursday evening ended her life with carbolic acid. Deceased was 29 years of age and had been in poor health for a long time. Twice before she had taker handanum.

Famous Hounds Destroyed.

Geneva, Switzerland, March 12.—The famous Hospice of St. Gothard has been destroyed by fire.

Lake Seamen's Wages.

Chicago, March 12.—The Lumber Carriers' Association and the Lake Seamen's Union reached a settlement on Saturday night by which ordinary seamen will get an increase in wages of $2 per month. The present scale ranges from $25 to $37.50 per month, according to season. An offer respects the agreement is practically the same as that in force last year.

A Dreadful Disappointment.

"They say he was disappointed in love."

"Yes. Her father failed in business just a week before the day set for the wedding."

The Bliss of Riches.

"Money," said the wise man, "does not bring happiness."

"Oh, yes, it does," said the still wiser man, "if you have just enough of it."—Chicago Tribune.

No Corkscrews Needed.

Apollinaris

"THE QUEEN OF TABLE WATERS"

with crown caps can be opened without effort and without spilling the contents.

Openers are placed in each case.

AFTERMATH OF MUKDEN

The report received in the afternoon of March 11 says: "Our various detachments hotly pursuing enemy from all directions and inflicting considerable damage upon him everywhere. Occupied on the afternoon of March 10 in line extending 12 miles to the south of Hunho, and are still continuing the pursuit on March 11.

One detachment, which proceeded northwards in the morning of March 11 from the neighborhood of Puho, met a large column of the enemy retreating northwards, and after a hand to hand fight we enveloped the column, which finally surrendered.

Near Mukden we are now engaged in clearing remnants of the routed enemy, some of whom still continue resistance, while the others continue to surrender.

Heaps of Russian corpses are found everywhere.

THE RUSSIAN RETREAT.

Kuropatkin Takes Charge and Disputes Every Inch of Ground With Oyama.

Tie Pass, March 12.—For many vests all the approaches to Tie Pass are covered with troops, artillery and baggage transport pressing northward, and 25 miles away the strong rearguard of troops, which is commanded personally by Gen. Kuropatkin, is retiring slowly, disputing every inch of the ground the enemy every foot of ground in order to delay the retreat of the remainder of the army.

Retreat to Tie Pass Ordered.

The order to abandon Mukden and retreat to the Tie Pass Position was given at 9 o'clock on the evening of March 8. It was realized if any point of the Russian line gave way all would be lost. The position in the most extreme danger appeared to be north of Mukden Station, where it seemed for a time the Japanese might break through and entirely cut the lines of retreat. Gen. Kuropatkin concentrated nearly reinforcements, took command himself.

Burned Everything Possible.

Before beginning the retreat all the depots, stores and military buildings and everything that would be of service to the Japanese was set on fire. A large amount of baggage and many guns were abandoned. All rolling stock belonging to the main railroad was brought away and not a single car or locomotive was left at Mukden, though some cars belonging to the military road behind the Shahe River positions were abandoned.

Wounded Left Behind.

About 10,000 severely wounded Russians and several hundred Japanese were left at Mukden hospitals, together with a complete Russian medical staff, which was entrusted to the care of the chivalrous Japanese. The remainder of the wounded in hospitals were sent northward and a railroad train reserved behind almost to the end of the rearguard, and brought off a train load of those wounded in the retreat, many of them reaching Tie Pass without fresh injuries being bandaged. Mukden Station was abandoned at 7 o'clock Friday morning.

Bombarded on Both Sides.

The retreating columns were bombarded on both flanks by batteries, which it was impossible to silence. The shells reaching the Mandarin Road where the cars were halted, and also from the Villages of Tawan, eight miles north of Mukden and Pu Ku, miles further north. Under the circumstances the retreat was conducted with astonishing precision, which was largely due to the personal efforts of Gen. Kuropatkin, who, with pale face and uniform yellow with dust was everywhere when needed.

The orderly retreat, Gen. Kuropatkin is said to have declared it was the hardest task he had ever undertaken, and whatever the blame he would take himself with the Tsar, but he seems to show that he best knew the capacity of his troops.

Strenuous War.

For ten hours not a man nor a horse rested, while the wounded were hastily gathered up on the topsides, in the carts and even in the baggage. Every energy was bent towards getting out of the trap, the jaws of which were closed upon the Russians. The forty miles of retreat was completed in seventy-two hours. It was virtually through plowed fields, with enormous dust clouds, which made it impossible to see any distance.

Can Estate Be Twice Taxed.

Toronto, March 12.—The estate of Mr. W. P. Page is contesting the right of the Provinces to collect succession duties on the estate of the late her, which, it is claimed, was taxed when left to Mrs. Sykes by her father, J. A. Worrell, on that reason should not be taxed again.

Mr. Sutherland in Texas.

San Antonio, Texas, March 13.—The Hon. James Sutherland, Minister of Public Works in Canada, is here for his health, but he has not found the climate as invigorating as he hoped.

Local Option Carries.

North Toronto, March 12.—This town Saturday carried a local option bylaw by a majority of 72. The bylaw goes into effect on August 1, and means the closing of three bars.

Wholesale House Blazes.

Port Arthur, March 12.—A $5,000 fire occurred at J. McKitt & Co.'s wholesale house Saturday morning. The blaze was put out by the company's own appliances.

FIREMAN MEETS DEATH

Alex. Nairn Dragged a Hundred Feet By the Cars At Galt.

While Shunting on the Grand Trunk Railway He Fell Off the Tender—Was Not Missed by Engineer for Some Time, and Was Quite Dead When Picked Up—Coroner Acts.

Galt, March 13.—The inquest into the fatal accident which occurred at the western station of the G. T. R. at 4 o'clock on Saturday, will be resumed to-day. The victim was Alexander Nairn of Palmerston, 23 years old. He was a fireman on the 8.30 accommodation train from the south. While shunting in the yard he is supposed to have climbed up on the tender to ascertain if there was sufficient water in the tank with which to run to Guelph. The engine was backing up at the time, and Nairn fell off the tender under the cars. He must have been dragged 100 feet, for it was some time before he was missed by the engineer. The train was stopped and Nairn found. The fireman taken from under the tender. He had then lying parallel with the rails. He was quite dead. His head was crushed and torn. On examination, Dr. Vardon found that the spine was also broken and his right foot crushed. The body was taken Saturday night to Palmerston by Louis Nairn, the father. He is a farmer near that village.

Trolley Kills Little Boy.

Toronto, March 12.—While having a game of tag with one of his little playmates, Charles Harold Beasley, 5 years old, was struck and instantly killed by a south-bound trolley car within a few yards of his home, 240 Church Street, shortly after 6 p. m. Saturday. The car was a Yonge street, was found stretched across the track between the fender and the front trucks. Dr. A. Primrose, who was one of the passengers, pronounced the little fellow to have died instantly. The head was badly crushed, the brains oozing out. A particularly sad feature was the circumstance that Saturday was the birthday of the little fellow's three-year-old sister, and a few little friends had been called in to the house to play with her. A telephone message afterwards that the sad happening had occurred. The father, William Beasley, is a candy manufacturer.

FATALLY SHOT HIS CHUM.

Buffalo Youth Succumbs From Gun Charge in Leg at Niagara.

Niagara-on-the-Lake, March 12.—A fatal shooting accident occurred here about 2 o'clock Saturday afternoon, in which a young man named Hall, of about 19 years of age, son of Dr. Hall, of Buffalo, lost his life.

Haskell, in company with a young man named Ambrose Hall, of Niagara-town, N. Y., had been on the river duck shooting. They afterwards pulled into McIntyre's dock, near the waterworks pumping station, and were firing at a tin can on the end of the wharf.

Shoemaker was holding the gun with the muzzle pointing down. It slipped, the jar discharging the weapon, the contents striking Haskell in the upper knee, inflicting a horrible wound. The unfortunate man was taken to the pumping station and medical aid summoned, but he died 20 minutes later.

The coroner of Niagara will not be necessary.

Dynamite Thaser Killed.

Winnipeg, March 12.—While thawing some dynamite at Dunn's quarry at Stony Mountain this morning, William Smith, an employe, was instantly killed by an explosion that followed. The tragedy occurred at 10 o'clock. Smith was a well-known resident of Stony Mountain. He was 40 years of age and leaves a family of eight children and a widow.

Broke Leg at Paris.

Toronto, March 13.—William Wallace, machinist, who boards at the Nelson House, 4 Queen Street, from one age to another at Paris Station, fell and broke his leg. On his arrival in Toronto he was taken by ambulance to St. Michael's Hospital.

HAVOC FROM SPREAD RAILS.

One Man Dead, 5 Hurt, and Many Cars Badly Wrecked.

Butler, Pa., March 12.—The southbound express on the Buffalo, Rochester and Pittsburg Railway was wrecked Saturday night near McCalmont Station five miles north of Butler. One man was killed and nine injured. Engineer Edward Wilkes of Dubois, Pa., was killed. His body was pinned under his engine.

The train had just crossed a bridge over Connoquenessing Creek, when the pony trucks of the engine left the rails, causing an axle to break. The engine plunged into the bank on the right of the track and the express car which followed toppled over into the creek. The other cars were derailed, the car platforms were broken and the second passenger coach was telescoped six feet into the front car.

A spreading rail is blamed.

26 Welsh Colliers Killed.

Cardiff, Wales, March 12.—Twenty-six Rhea were lost as a result of the explosion which occurred Friday in the Naval Merthyr colliery at Clydach Vale, in the Rhondda Valley.

Fire Frightened to Death.

Severn, March 13.—Mrs. Cunningham, wife of George Cunningham of Severn Bridge, dropped dead Saturday afternoon about 2 o'clock. The children caught fire, and the excitement incident therewith evidently was the cause of her death, as she had not before complained of feeling unwell.

To Hide the Disgrace.

Hamilton, March 13.—An inquest was opened by Coroner Kerr Saturday morning on the body of the infant found buried under the barn of John Adams, Millgrove, who is generally known as William Marshall. The inquest was adjourned till next Thursday. In the meantime a post-mortem examination will be held with a view to finding out how the child died. The prisoner told the police the child was born on Feb. 22, and died two days later. He says the body was concealed to hide the disgrace.

GILLETT'S PURE POWDERED LYE

Ready for Use in Any Quantity. For making SOAP, softening water, removing old paint, disinfecting sinks, closets and waste pipes, etc. Directions in each can. 4 cans equals 20 pounds Sal Soda.

SOLD EVERYWHERE.

E.W. GILLETT COMPANY LIMITED TORONTO, ONT.

Poultry Supplies

It pays to make the hens lay.—Assist them with

OYSTER SHELLS
GRIT
MEAT MEAL
GREEN BONE
MYER'S POULTRY SPICE
INTERNATIONAL SPICE
HERBAGEUM
WHEAT, CORN,
BUCKWHEAT, &c.

J. C. Hanley & Co.
Grocers.
Phone. 214.

ATTENTION

to details has a lot to do with our success. We pay as much attention to the little things in this store as we do to the more important. We expect our

Pianos

to be perfect in every particular. Your trade is solicited on this basis. We do not ask you to accept anything but what we can promise you anything more ?

J. A. GOODSELL & CO.
426 Front St., Next to W. W. Corse Co.

ONE YEAR AGO

We sold every roll of wall paper we had in stock to a firm in Guelph, having decided to give up this line of business. Now is your time we have had so many enquiries for Paper it has encouraged us to take up the line again, and we are now in

BRAND NEW STOCK,

Every pattern and design for the spring of 1905. We have thousands of rolls of beautiful designs and colorings, and just a little the best values you have ever seen offered in Belleville. We will be pleased to show them to you at your convenience.

T. P BROWN'S

Carpet, Curtain & Wall Paper Store.

Picture Framing done correctly.

There has always been something in Mr. Jakie Finkle's Candies

"All Their Own"

This peculiarity we still maintain. The same material, the same method of manufacture, the same candy maker, they are just the same candies as of yore.

A delicious cream in that with fresh cut cocoanut in it. Try some.

The old time Boston Chewing Taffy is still here and all the other favorites you used to get.

Mrs. D. Bowler

BOOKBINDING.

Orders for bookbinding should be left at The Intelligencer Office. A volume can be made of those magazines often though they are somewhat soiled from much handling. Books, magazines of periodicals bound or rebound in any style at very reasonable prices. Blank books, such as journals, ledgers, day books with any kind of ruling, made to order. All work warranted first-class.

The great trouble with the feller who knows it all is that he doesn't.

The woman who drives a man to drink has no need of a whip.

Cleanliness is Next to Godliness.

AND GOOD SOAP is one of the greatest adjuncts to the bath. Just look into our window, ask us the prices, and after a trial you will be surprised at results.

DON. G. BLEECKER.

Phone 11.

VEGETABLE DISHES

We have just secured about 50 odd Vegetable Dishes, full printed and gilt twined; regular price $1.00 and $1.25; clearing at 50c each.

CUSHION TOPS

100 Japanese Cushion Tops clearing at 15c each.

CUSHION GIRDLES

200 Cushion Girdles, all shades and combinations of shades, with tassels, 25c each.

SOAPS. SOAPS.

Eclipse Soap, 6 bars for 25c; Chicago Laundry Soap, 6 bars for 25c; Vigin Castile, 5 cakes for 10c; Jack Canuck, Tar Soap, 5c, etc.

TEA AND COFFEE.

We ask you to give our Japan Tea at 20c, and our fresh ground Coffee at 30c lb., a trial; we think you are the best value to be had in the district.

AT THE BEEHIVE

Chas. N. Solman

ROYAL PLATING AGENCY

over Lewis' Hardware Store

Bring us your Knives, Forks and Spoons.

Plating done at very low rates

BANK OF MONTREAL

ESTABLISHED 1817.

CAPITAL AND REST (All Paid Up)

$24,000,000

(Twenty-four Millions)

Savings Bank Department

Interest on sums of $1.00 and upwards allowed at current rates.

A. G. PARKER

Manager Belleville Branch.

WALTER ALFORD

ARCHITECT

Contractor, &c.

PLANS: MILL—Dressed and Matched Lumber on Lots

Market Square.

Extra fine Carnations and Violets in abundance

—AT—

COLLIP'S.

Arthur McGie

MERCHANT TAILOR.

NEW Spring Goods now in stock—

—SUITINGS

—OVERCOATINGS,

—TROUSERINGS and

—VESTINGS

Latest patterns and colorings.

ARTHUR McGIE, Merchant Tailor

200 Front Street.

HOTEL TOURAINE

Delaware Ave. & Johnson Park

BUFFALO, N. Y.

A modern, high-class hotel conveniently situated, offering every accommodation for the comfort and entertainment of transient guests. Moderate prices.

Harry C. Colwell, Proprietor.

Hotel Hanley

Belleville, Ont.

Steam Heated, Electric Lighted, Hot and Cold Water in every room. Rates $1.50 per day.

Special rates by the week.

Free Bus to and from all trains and boats.

Telephone in every room.

Commercial Rooms.

Good Sample Rooms.

Good Livery Attached.

Corner Front and Bridge Streets.

Opposite G. T. R. Station.

JOHN HANLEY, Proprietor.

Change of Copy for Advertisements

in The Weekly Intelligencer must be in The Office on Friday morning to ensure their appearance in the issue of the following week.

Belleville Business College

Affiliated with Toronto and Ottawa Business Universities.

Shorthand, Typewriting, Bookkeeping, Penmanship, Civil Service, Matriculation, Telegraphy, Etc.

Individual instruction. Students may enter at any time. Write for catalogue.

C. A. FLEMING, Principal.

Belleville Savings and Loan Co. of Ontario

Incorporated by Act of Parliament.

AUTHORIZED CAPITAL

$5,000,000.

3½ per cent. allowed on Deposits payable on Call.

4 per cent. on Deposits for one year or over.

Money to Loan upon favorable terms.

OFFICE—Bridge St., Belleville.

J. P. C. PHILLIPS,

Manager Belleville Branch.

SECURITIES
Of the Highest Class Only
JOHN MACKAY & CO.
Canadian Bank of Commerce Building, Toronto

The Daily Intelligencer.

Burn Our Coal.
You will burn no other.
DRY WOOD ALL KINDS.
C.C. Leavens
GENUINE SCRANTON COAL
LEAVENS

LET THERE BE HARMONY IN THINGS ESSENTIAL — LIBERALITY IN THINGS NOT ESSENTIAL — CHARITY IN ALL.

VOL. 38. BELLEVILLE, ONTARIO, TUESDAY, MARCH 14, 1905. NO. 267

La grippe, pneumonia, and influenza often leave a nasty cough when they're gone.
It is a dangerous thing to neglect. Cure it with
Shiloh's Consumption Cure The Lung Tonic
The cure that is guaranteed by your druggist.
Price, 25c. S. C. WELLS & CO., 309
Eb. 30c 81 LeRoy, N.Y., Toronto, Can.

KENNEDY LEFT A NOTE.

That Is a Practical Admission of His Having Done Deed.

London, March 14.—The remains of Joseph Kennedy, who committed suicide in Brantford Jail, after being sentenced to life imprisonment and 75 lashes for assaulting little Irene Cole, were turned over to the London Medical College by the order of the Provincial authorities, and when the clothing of the dead man was searched yesterday morning a note written by Kennedy was found.

In it Kennedy does not deny having committed the crime, but does not commit to a contradiction of some details of the evidence given against him. He claimed that he did not have a chicken on the day that Irene Cole met her death in the "Willows," but admits that he made a purchase of a chicken the preceding day and disposed of the meat by 4 o'clock in the afternoon.

He says also that it is untrue that he was in a lumber yard near the "Willows," and that it was there he secured the poultry on the day the girl met her death. He says further that he had no idea at the time of his first arrest that he was charged with the murder of Irene Cole, the police of Brantford leading him to believe that he was wanted merely for sleeping in a barn.

DON'T MISS THIS!
"JAPANESE"
WRITING INK.
Solves the Ink Problem.
—SOLD BY—
C. B. Scantlebury—J.W. London

The Russ Army Is Shattered.

Gathers Within Tie Pass for it Knows Not What.

Rumors Current of a Wide Eastward Flanking Movement to Cut off Retreat—Japs Press Onward, and by This Movement They Expect to Force Battered Enemy Into Plains and Take it Into Camp.

St. Petersburg, March 14.—Russia's grand army, with the exception of thousands killed or taken prisoners on the plains around Mukden, is gathering slowly behind the fortifications of Tie Pass, which were built as a refuge before the battle of Liaoyang, and is feverishly engaged in the work of reorganization and further strengthening its lines.

According to the general staff, the main body has already completed its retreat, and the rear-guard southward is falling back slowly, keeping in touch with pursuing columns of Japanese. In the complete absence of further information yesterday, it is difficult to say whether the pursuit has slackened or is being conducted by only a portion of the Japanese.

Every Man is Valuable.

To the Russian army every man now is valuable, and the footsore and disheartened detachments have been given scarcely an hour's rest before being set at work with spade and pick, improving the defences of the pass. It may be, however, that even now they are being turned out of their positions. Rumors are current that a wide eastward flanking movement, begun before the battle, still is in progress and on the other side it is feared that columns are moving north of Fakumen to take a position in the Russian rear.

50,000 Wounded Carried Off.

Gen. Kuropatkin still holds command. An officer of the general staff said today that probably he will not retire until some semblance of order has been restored. The question of his successor is undetermined. There are indications that while food supply at Tie Pass is none too large, immense quantities having been burned at Mukden; and Russian correspondents telegraph that they have had nothing to eat for two days.

Gen. Kuropatkin now admits that 50,000 wounded were carried off, but says nothing as to how many killed, wounded and prisoners were left behind; and from his picture of a little handful of two officers and 150 men of the Imperial Rifles marching off, led by their gallant colonel, clinging to their standard, can be derived some idea of the losses sustained by the regiments that bore the brunt of the fighting. The exploit of the 500 at Balaclava pales beside this.

The Russian army is so badly crippled that offensive operations are impossible.

NOT OUT OF DANGER.

Victory-Flushed Soldiers of the Mikado Will Take Tie Pass.

London, March 14.—Russians who have reached Tie Pass, worn out from days of fighting and retreating, are not out of danger. The Japanese, it is reported, have already started another turning movement, which will force the Russians on to the plains north of Tie Pass, where, in their disorganized state, they would be easy prey for the victory-flushed soldiers of the Mikado. The men who escaped are strengthening the fortifications in Tie Pass, but it is hardly possible that the pass can be held in the face of overwhelming forces opposed to the Russians, and it is not likely that Oyama will rest satisfied with his victory at Mukden, as he did after Liaoyang.

KAULBARS IN THE HILLS.

Has Not Extricated Himself, But He Has Lost 28,000.

St. Petersburg, March 14.—Emperor Nicholas has summoned a War Council for to-day, at which the whole situation will be considered. Little information was vouchsafed at the War Office yesterday. Gen. Linevitch's army, although its units were scattered and confused, got off with the fewest losses. Gen. Kaulbars was the heaviest loser, leaving 28,000 prisoners in the hands of the Japanese. Kaulbars himself, with the remnant of his army, had a narrow escape. When the Japanese drove their wedge across the railroad above Mukden he just managed to pull clear by withdrawing south of the city and then moving southwestward into the mountains, barely in time to avoid Gen. Kuroki's columns, which were already at the Hun River, bombarding Fu Pass. According to the latest advices, Gen. Kaulbars is being pursued, and has not succeeded in extricating himself from the mountains. Gen. Meyendorff, commander of the First Army Corps, was wounded in the shoulder.

ALL THE JAPS IN PURSUIT.

Capture the Colors of 162nd, Engaged in Previous Fight.

Tokio, March 14.—Army Headquarters makes the following announcement:

"All our forces have advanced north, pursuing the enemy in all directions and inflicting heavy damage, and they have defeated the enemy who attempted resistance at various places.

Have Captured Their Guns.

"Our forces have completely cleared the enemy out of the districts 25 miles north of Mukden, and on Sunday were still pursuing them. The Russians abandoned countless carts of supplies and ammunition in the district for 12 miles from the vicinity of Kaoliian, south of Chulikotsu, west of the railway, and stations miles north of Mukden. No time has yet been had to count them.

Colors of the 162nd Captured.

"One of the colors captured belonged to the 162nd Infantry, from the Vina District, which had been engaged in three previous wars. Our Sinmintin garrison has arrested a paroled Russian officer from Port Arthur, who broke his parole at Shanghai, and proceeded to Sinmintin. Additional stores intended for the Russian army have been seized at Sinmintin."

Chinese Celebrate Victory.

Newchwang, March 14.—Just as the Koreans celebrated the Japanese victory at the battle of the Yalu, so the Chinese at Newchwang are now in a spirit of great jubilation celebrating the fall of Mukden. Japanese and Chinese are parading the streets hand in hand.

JAPAN WILL WELCOME PEACE.

Will Name Terms if They Will Be Seriously Considered.

Washington, March 14.—When the Czar calls his War Council to-day he will be able to inform them that Japan will welcome peace on reasonable terms, and will promptly name her conditions, provided she receives trustworthy assurances that they will be seriously considered.

That the Emperor has learned from friendly chancelleries in Europe, as well as Washington, that terms acceptable to Japan. These, it is said, include the retention by Japan of Port Arthur, a Japanese protectorate over Korea and an indemnity. From a high official the Associated Press hears that Russia has recalled her second Pacific squadron, and the attache of a Russian Embassy in Europe as quoted as expressing the belief that Kuropatkin's recent defeat will force Russia to ask for peace.

PEACE IS EXPECTED.

Change Noticed in Japanese and Russian Embassies in London.

London, March 14.—While reports of peace negotiations are not confirmed at the Foreign Office or the Russian or Japanese Embassies, a distinct change of opinion obtains in diplomatic circles. Where heretofore talk of opposition to peace always has been minimized, now peace evidently is expected. This change particularly is noticeable at the Russian Embassy, where it was stated yesterday that war was probable, however, that Emperor Nicholas, influenced by public opinion, had taken certain negotiations. The Embassy said the St. Petersburg despatches yesterday summed up the situation correctly. It was said at the Embassy that certainly no negotiations had already been attempted by either of the belligerents, but, when negotiations commence, it will not be through another power, but direct with Japan." At the Japanese Embassy, however, the opinion was expressed yesterday that the German Emperor would be the peacemaker for Russia.

FRUIT GROWERS' REQUEST.

Hon. Mr. Monteith Promises Consideration—Succession Duties Increase.

Toronto, March 14.—The Co-operative Committee of the Ontario Fruit Growers' Association asked the Minister of Agriculture yesterday afternoon for a grant to aid in establishing a system of co-operation in packing and shipping fruit, four new power spraying machines and the appointment of an expert to assist packers and shippers. Hon. Mr. Monteith promised them consideration.

The succession duties for the past two months amounted to $177,000, an increase of $128,000 over the corresponding period last year.

SINCLAIR'S AD.

New Spring Goods.

The New Goods for early spring wear have arrived and in every department of our store we show Fashion's Newest Creations.



NEW SPRING COATS.
NEW DRESS SKIRTS.
NEW SHIRT WAISTS.

Showing In Our... Ready-to-Wear Department.

NEW WASH GOODS.

While we show everything that is new in Wash Goods, this week we place in stock nearly Four Thousand (4,000) yards of 36 inch French Printed Cambric, perfectly fast colors, in very dainty patterns, to sell for per yard 12½c

TWO SPECIAL SUITINGS.

For Ladies' Spring Costumes we show Harris' 54 inch Homespuns in all the Light Grey Shades at (per yard $1.00

Also a special line of Imported Flaked Tweeds, all new shades, to sell at per yard 50c

Kabo and B. & C. Corsets

Are shown in all the New Spring Corset Cuts, every pair guaranteed and the only Corsets made with brass eyelets. Prices ..... 50c to $3.00

D. V. Sinclair & Co.

SINCLAIR'S AD.

The Ritchie Co'y. Limited

Dainty Wash Materials

An inspection of our advance Wash Goods showing is like a foretaste of warm summer days. Only an inspection can give you an adequate idea of the comprehensiveness and beauty of our new assortment.



Linens from Ireland, Zephyrs from Scotland and a countless assortment of Fancy Materials from England—Shirt Waist Suitings—Waistings—Dress Materials an assortment too wide to make possible detail description.

The assortment is not only large, but conservative, as each pattern is exclusively ours and coming in short lengths of from one to two dresses will not be common.

Ideal buying conditions enable us to purchase our goods at better prices than is possible to those not enjoying such conditions the advantage we offer you in our moderate prices.

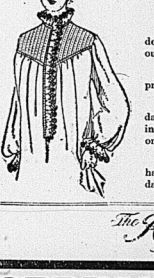
If you have Wash Goods needs of any description we feel confident of our ability to give you as wide a selection at every price as is obtainable in this city or elsewhere.

Make your visit while the assortment is at its best —NOW.

—Fancy Knoppe Zephyrs and Linen Voiles in Greens, Blues, Navy, Grey, Pink, Plain and with Fancy Stripes and Spots—fast colors—ideal Shirt Waist Suit Materials. Per yard 75c

—A choice collection of Fancy Zephyrs, Knoppe Ginghams, Silk Chambrays, Embroidered Linen Voiles—Fancy Cottin Voiles—White Waistings, Cotton Tweeds, and almost endless variety of styles and colors. Per yard ..... 25c to 75c

Whitewear Sale



Only one week more of our annual Whitewear Sale.

The quantity of Whitewear that has left our mantle department the past week is of convincing evidence that our values and styles are the best obtainable.

INVESTIGATE:—Investigation is nearly always profitable.

It will be if you come here in search of choice and dainty Whitewear and moderate prices. We cheerfully invite you to come and see the choice collection we have on exhibition in our mantle room.

There is still a good assortment to choose from—We have just added a number of new garments which are dainty and moderate in price.

The Ritchie Co'y Limited

SPRING - CLOTHING.

Allow us to show you the newest things in Suits—All the new styles are here—everything right up-to-date and at the most moderate prices.

No excuse for wearing ill-fitting or out of date Clothing, when you can get the kind of clothing we are selling for the prices at which we are selling it.

Our smart handsome Spring Suits are decidedly well bred—and you can call them "CLOTHES OF QUALITY." They certainly contain all the qualities desired by good dressers.

The newest Fabrics are here in single and double-breasted sacks. Prices range:—



$10, $12, $14, $15 and $17

We guarantee prompt money refunded on garments not perfectly satisfactory in every respect.

BORSALINO HAT.

Ask to see this famous Italian Hat noted for its style, light weight and wear, in two colors and black, wide rim and soft crown, extra fine quality. Price $3.50

The Ritchie Co'y, Limited

LAIDLAW & KETCHESON.

New Spring Dress Goods.

We have just received into stock a big range of New Ready-to-Wear Dress Skirts in Fancy Tweeds and Homespuns for early spring wear. These goods have been made up for us within the past ten days and every style is absolutely correct and up-to-date.

FURTHER ARRIVALS IN NEW DRESS MATERIALS.

Within the past few days we have added a number of New Dress Goods Novelties in:—

Priestley's Fancy Shot Sicillians

Priestley's Fancy Stripe Mohairs

Priestley's Plain Mohairs

And Sicillians

The problem of Correct Dress may be easily solved by a look through our big display of New Spring Dress Materials.

CILKTAF

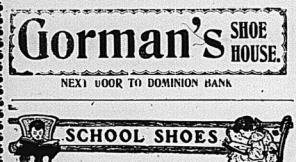
This it a New Dress Lining we are showing for spring in all shades. It is having a remarkable run in all the large American Cities. Is beautifully fine and soft. Has all the appearance and finish of a rich Taffetta Silk. Price ..... 25c yd

Laidlaw & Ketcheson

Strictly Satisfactory Shoes.

Gorman's SHOE HOUSE.

NEXT DOOR TO DOMINION BANK



THE kind which will please the children and will also delight the parents.

MANY MOTHERS tell us that our School Boots for boys and girls give EXCELLENT SATISFACTION —Just step in—when passing — sometime and allow us to show these POPULAR BOOTS.

Several Styles at $1.00, $1.25, and $1.50.

CUTTERS. Cutters.

We have the largest and most complete stock of

CUTTERS AND SLEIGHS

—IN THE CITY.—

QUALITY the highest. PRICES the lowest.

Bolster Springs, 4000 lbs. capacity, only $9.50.

The Finnegan Carriage & Wagon Co.

INTELLIGENCER JOB OFFICE

FOR CHEAP AND ARTISTIC WORK.

Daily Intelligencer.

THE TEMISKAMING RAILWAY COMMISSION.

The Ontario Government has commenced well. The Commission for the construction of the Temiskaming Railway has in the past, under the Ross Government consisted of five highly paid commissioners. This Commission has been dissolved and a new one appointed, consisting of but three, thus saving the salaries of two commissioners. The new Commission consists of—

Cecil B. Smith, of the city of Toronto, in the room and stead of Robert Jaffray, resigned;

Dennis Murphy, of the city of Ottawa, in the room and stead of E. Gurney, resigned;

Jacob L. Buchehart, of the town of Petrolea, in the room and stead of F. S. Leonard, resigned.

Mr. Smith was selected because of his professional knowledge of engineering. He was formerly roadways engineer under the City Engineer, and left that post to accept full charge of the large contracting works of Mr. M. P. Davis, of Ottawa. He superintended all the masonry construction for the new Quebec bridge, and had charge of the contract for the works of the Canadian Niagara Power Company at Niagara Falls; and is regarded as one of the most expert practical engineers in the profession, whose advice on the Commission will be very great value.

Mr. Dennis Murphy, of Ottawa, was Conservative candidate in the recent Provincial contest, but not defeated.

Mr. Englehart, is from Hon. Mr. Hanna's constituency, is a gentleman of fortune, and has a wide experience in the control of affairs.

On the whole the Commission is an exceptionally good one.

TIMELY TOPICS.

It looked like old times to see all the bogus ballot-box motorieties in town last night.

Judging by appearances, the hockey season and the war may come to an end together.

Montreal Star:—The Belleville ballot box case? Yes? It seems as if we had all heard of them before.

Mrs. Gilman, an American authoress, told a select gathering of ladies at the Women's Institute at London, Eng., that woman was not nearly as beautiful as man. She encouraged them to try to become as beautiful as man. Has Mrs. Gilman ever seen Mr. G. after a hard night's frost, when he needs a shave badly?

A seat on the New York Stock Exchange sold for $84,000, whereas, judging by appearances, you won't be able to get a seat on the Belleville ballot-box trials for love or money.

What does this mean? The Brockville Times says: They do say that some of the evidence at the bogus ballot-box trial beginning at Belleville to-morrow will be very interesting to Brockville people.

Let's see: Brockville, Brockville. Oh! yes, that's the town Mr. Geo. P. Graham lives in.

A TIMELY RHYME.

A little sunshine—a little snow—
We think its spring—deceptive thing:
And for a little sadder go.

A little swaggger—a little slush—
Clothes so nice—slip on ice—
Profs—!!—Bright!!!. Hush.

The Japs are great vegetarians, which may account for the striking resemblance of Feild Marshal Oyama's countenance to the exterior of a baked potato.

The Czar says he would willingly die for his people, but for all that he never throws a shovelful of coal into his furnace without first removing anything that looks like a bomb.

With the modern implements of war from fifty to a hundred thousand people were killed or wounded every day while the great struggle around Mukden was going on, thus showing that civilization is making even greater advances in this, the twentieth than in the nineteenth century.

Prof. Coleman says that ages ago five thousand feet of ice lay over Ontario. The Grits are of opinion, says the Bobsaygeon Independent, that the professor is out on his reckoning by the ages. The glacial period was a mighty sight nearer.

The Municipal World favors the publication of assessment rolls. The information thus presented, it says, would enable any intelligent ratepayer to determine the fairness of the assessor's appraisals throughout the municipality. Some Ontario councils have been publishing their assessment rolls, and no doubt much benefit has come of so doing. This course was advocated in The Intelligencer long ago.

There is a world of wisdom and pathos in the following, which a correspondent sends to the Toronto Times for publication: I don't often moralise, but one day this week I was called to the criminal court building on a matter of business and witnessed a scene that set me to thinking with an almost painful reality. The jury was out on the case of a young man, a mere boy, on trial for burglary. The habitf said the case was a straight one, and conviction certain. The boy sat in a dazed condition beside his well dressed, and evidently indicted father, a little sister prattled innocently on his knee, and wanted to know "When is our ranga home, brudder?" while the sad old grandmother, who was taking the place of the boy's dead mother wept silently as they all waited for the jury to return with so much to the wayward boy and them all. Soon the jury came and the verdict was handed in—Guilty, and the one word, "guilty," was all anyone heard, and it sounded the death knell to all the hopes, the ambitions, the pride and the very life of that family. I made inquiries and found that the lad was simply arraigned as a "first offender" not particularly bad, but the policeman solved the whole problem when he said, "Poor boy, he was allowed to run the streets at night, and fell into bad company, and that sends many a boy here."

The committees of the Board of Education are kept busy these days and nights. Yesterday afternoon a sub-committee of the Queen Victoria and High School Committee prepared its report to present to the whole committee about some trouble at the High School. Yesterday evening the School Management Committee considered many tenders and applications for the vacancy on the staff of the High School; no conclusion was reached. This morning and afternoon a sub-committee of the Queen Victoria and High School Committee prepared its report to present to the whole committee about some trouble at the High School. Yesterday evening the School Management Committee considered many applications for the vacancy on the staff of the High School; no conclusion was reached. This morning and afternoon a sub-committee of Sites, Buildings and Repairs visited all the School buildings to see what repairs or alterations were needed for the coming year.

All the elements of a prolonged rare and creed war in the Northwest Territories are supplied by Sir Wilfrid Laurier in his Autonomy Bill.—News.

Mr. Haultain has explained that the representatives of the Northwest Territories were not even consulted in the framing of the school clauses of the Autonomy Bill. So much must be said of the Quebec Hierarchy.—News.

Nice Fresh Candy

Humbugs ..... 10c.
Butterscotch ..... 20c.
Peanut Bar ..... 20c.
Log Cabin Cream ..... 20c.
Chewing Taffy ..... 20c.

McCAUSLAND BROS.
Bakers and Confectioners.

Sale of Valuable Property.

Sealed tenders will be received by the undersigned up to the 22nd day of March, 1905, for the dwelling and grocery premises situate on the corner of Charles street and Victoria avenue, lately occupied by R. E. Clarke. Terms cash. The highest or any tender not necessarily accepted. If not sold by tender on the above date the same will be sold by public auction at 10 o'clock a.m. on Friday, the 24th day of March, 1905, subject to a reserve bid. Immediately following the stock of groceries, fixtures and book debts will be offered for sale at wc much on the 5 Lists of the stock, fixtures and book debts can be seen at the office of Kenney, Walmsley & Co., Belleville, Dated

S. M. KENNEY,
Assignee.
14,15,16,17,18,21,23

The fool never puts off until to-morrow what he shouldn't do at all.

Remember the Full Name
Laxative Bromo Quinine
Cures a Cold in One Day, Grip in 2 Days
E. W. Grove on every box. 25c

THE POWERS AND PEACE.

Berlin, Paris and London in Communication

Twenty People Burned in New York Tenement.

Election Protested—Smallpox in Prince Edward Co.

(Special to The Intelligencer.)

Birmingham, Eng., March 14.—The Post hears that an important despatch regarding the possibility of peace was received to-day by Lord Lansdowne from M. Delcasse, French Minister of Foreign Affairs, based upon a special report from M. Cambard, French Ambassador to St. Petersburg.

It is stated that communications are passing between London, Berlin and Paris with the object of finding a way out of the tragic impasse in Manchuria.

Burned to Death

New York, March 14. — At least a score of people were burned to death, several were so badly hurt that they may die, and 420 others received slighter hurts, in a fire that practically destroyed a five-storey tenement house in Allen street, early to-day. Thrilling rescues and daring leaps for life marked the fire.

Scores were carried from the blazing building. Firemen climbed the walls on their swinging ladders, brave the flames and reached the imperilled tenants.

Of the badly injured several may die, as they are in a terrible condition from burns.

The tenement houses were occupied principally by Hebrew families.

Protest in Monck.

Toronto, March 14. — Another Provincial election has been protested. A petition has been filed against the return of Hon. Richard Harcourt in Monck, and his disqualification is asked for.

Case of Smallpox.

Toronto, March 14. — The Provincial Health Department was to-day notified of a case of smallpox in South Marysburgh, Prince Edward County.

The local authorities have taken all precautions to deal with the case.

Chamberlain's Colic, Cholera and Diarrhea Remedy.

The great success of this preparation in the relief and cure of bowel complaints has brought it into almost universal use. It never fails, and when used with water and sweetened is pleasant to take. It is especially valuable for children and adults. For sale by all druggists.

CITY AND DISTRICT.

Advertisements under this heading: Two cents a word each insertion. Special rates for contracts or by the month. No local charged for less than twenty-five words.

The subscription price of THE DAILY INTELLIGENCER is $3.00 per annum, or 25 cents per month. Subscriptions must be paid strictly in advance.

J. D. A. Tripp, Canada's leading Pianist will assist the Philharmonic Society. 11

Police business was a blank to-day.

To-day's market was very slimly attended, and in consequence but little produce offered for sale.

Philharmonic Society Concert at City Hall, March 23rd—one week from Thursday. 11

The late Mrs. Ostrom, who left a $100 bequest to Edgar St. Church, was a resident of the Front of Sidney, not Toronto, as reported.

When travelling by land or sea buy your tickets from S. Burrows, C.P. R. and general ticket agent, Belleville.

In another column will be found the advertisement of the Belleville Hardware Co., calling for tenders.

The plan for the St. Patrick's Day concert in the opera house will open to-morrow morning at Riggs' music store. 11

The Bitchie Co'y will hold their Spring Millinery Opening on Tuesday next, March 21st. All the new Paris patterns and trimmings will have arrived by that date.

Attention is directed to the announcement of Miss Irwin's Spring Millinery Opening on Thursday, which appears in another column.

A man's idea of a silly woman is one who laughs at some other fellow's jokes.

Honey is a good substitute for cod liver oil.

Parsnips possess the same virtues as sarsaparilla.

Your heart beats 100,000 times each day!

Put your finger on your pulse and feel the blood rushing by. Good blood or bad blood? Good health or bad health? You know. Your doctor will tell you his experience with Ayer's Sarsaparilla in these cases. Sold for sixty years. J. C. Ayer Co., Lowell, Mass.

SIDNEY CROSSING.

March 13.—The roads in this vicinity were never better than they are at present.

Miss Irene Watson, of Toronto, has returned home after an extended visit with friends here.

Mr. Ned Vanderwater has returned home from a few days' visit at Port Hope.

Rev. Mr. Williams is conducting revival services at Aikens's church.

Miss Daisy Crouter formerly of the C.P.R. office, Trenton, is visiting friends here.

Mr. and Mrs. Webster Hyde, of Trenton, spent Sunday last with friends here.

The pulpit of Aikens' Church was ably filled by an Albert College student on Sunday.

Mr. Frank Stafford is taking a short course at the Dairy School, Kingston.

Mrs. Judson Kelly has returned home from a visit with friends in Belleville.

Messrs. Charlie Martin and Willie Hagle, of Wellman's Corner, are visiting their cousin, C. Hyde.

Champion Liniment for Rheumatism.

Chas. Drake, a mail carrier at Chapinville, Conn., says: "Chamberlain's Pain Balm is the champion of all liniments. The past year I was troubled a great deal with rheumatism in my shoulder. After trying several cures the storekeeper recommended this remedy and it completely cured me." There is no use of anyone suffering from that painful ailment when this liniment can be obtained for a small sum. One application gives prompt relief and two continued for a short time will produce a permanent cure. For sale by all druggists.

DEATHS

McFEE. — In Belleville, on Monday, March 13, Myra Maud Hart, wife of John McFee, in her 32nd year.

Funeral from the family residence, Foster Avenue, on Wednesday at 3 p.m.; services at the house at 2.30.

JACKSON. — In Belleville, on Tuesday, March 14, 1905, William Jackson, aged 53 years.

The funeral will take place from his late residence, Great St. James St., on Thursday afternoon at 2.30. Services at the house at 2 o'clock.

BIRTH.

PARKER. — In Toronto, on Feb. 13, 1905, to Mr. and Mrs. Adamson George Parker, a daughter.

TENDERS.

Owing to the non-acceptance of former tenders and changing of the plans, tenders will be received till March 20th, 1905, for the work required to be done in whole or for parts. Plans and specifications can be seen at the office of Walter Alford, city. The lowest or any other tender not necessarily accepted. Sealed tenders to be addressed H. C. Hunt, Sec'y-Treas., Belleville Hardware Co., City. 14,16,18

Public Notice.

Applications for licenses to sell liquor in the East Riding of Hastings during the license year 1905-6 must be lodged with the Inspector at his office on Front street, in the City of Belleville, or Box 521, Belleville, on or before the 1st day of April.

Blank forms for application and all necessary information can be had at my office.

M. LALLY,
Inspector.
Belleville, March 13, 1905. 13-2td&2w

BOOKBINDING.

Orders for bookbinding should be left at The Intelligencer Office. It is surprising how sleeve volumes can be made of these magazines, even though they are somewhat soiled from much handling. Magazines or periodicals bound or rebound in any style at very reasonable prices. Blank books, such as journals, ledgers, any books with any kind of ruling, made to order. All work warranted first-class.

THE WEATHER.

TO-DAY'S PROBS.

Fine, not much change in temperature. Wednesday, a few light local snow flurries, but mostly fair.

To-day's Temperature

8 a.m. 9
12 m. 36
2 p.m. 32
7 p.m. 30

Another

Fresh supply of:

PINEAPPLES
BANANAS
GRAPE FRUIT.
ETC., ETC.

Jas. Wallace & Co.

It's Not The Age Of The Person

But the condition of the eyes, which sometimes neither glasses are needed. Thousands of children wear glasses, because they need them. Thousands of older people don't wear them, because they don't need them.

Weak eyes should be assisted—made strong — relieved of strain. Glasses will do it if of the right kind.

A competent optician can select the right kind.

We have an expert Optician. He gives every case the utmost care and attention, and we invite you to consult him.

Angus McFee

'Phone 128.

The Store With the Big Clock.

At Wallbridge & Clarke's.

Bridge Street, 'Phone. 139.

Branch Store,
Front St., Phone 157.

New Goods and Fresh Supplies Arriving Daily.

MacLaren's Imperial Cream Cheese
Canada Cream Cheese
Seville Oranges (bitter) for marmalade
Fresh—Graded Nerradish
Fresh Fancy Biscuits

—o—o—

Supplies of Fish

Fine French Sardines, Salmon, Lobsters, Shrimps, Clams, Herrings, Halibut Steak, Finnan Haddie, Yarmy Fish, Scallops, Crabs, etc., in tins.
Clam Bouillon, Clam Chowder, etc.
Pure Beniless Codfish, shredded Codfish, Finnan Haddie, etc. Reliable Brands

DELICIOUS TEAS AND COFFEE . . .

Change of copy for advertisements in The Weekly Intelligencer must be in this office on Friday morning to ensure their appearance in the issue of the following week.

New Spring Styles

OF . . .

Queen Quality

Ladies are delighted with them. See the new choice colored Lace Boots and Low Shoes.

Queen Quality Leads the Fashion in Fine Footwear.

VERMILYEA & SON

HAVE SOLE RIGHT OF SALE.

Intelligencer

WANT ADS.

ADVERTISEMENTS under this head, 25 words or less, 25 cents for one insertion, and one cent for each additional word; 4 insertions, 75c; 8 insertions, $1.00, invariably in advance. This rate applies to all except "every-morning" Auction Sales which will be published at two cents per word. Count $ marks and figures as one word each.

Advertising Rates.

Measurement Nonpareil — 12 lines to the inch.

Display advertisements, 10c per line.

Subsequent consecutive insertions 5c per line.

Reading advertisements, 15c per line.

Preferred position, 20 per cent. advance upon casual or contract rates.

Minimum space, 10 lines.

Marriage and deaths, 50c each insertion.

Births, 25c each insertion.

Rates for Licensed Advertisements will be found below.

All advertisements are subject to the approval of the Publisher of The Intelligencer.

Weekly Intelligencer $1.00 a year; Daily Intelligencer $3.00 a year; strictly cash in advance.

Canadians in London will find the Intelligencer on file at B. & J. Hardy & Co.'s office 39 Fleet St., London, E. C.

WANTED.

Room for a few good machinists on heavy work. Canadian General Electric Co., Peterboro, Ont. m13-6td

A girl to do general housework in a small family. Apply to Miss Holden, 220 George St. 13-2t

A few men and women to work for us at home during spare time. Pleasant and liberal pay. No canvassing. Imperial Company, London, Ontario. f29-1md

A young man with abilities looking for an opening, with a chance of establishing himself in a permanent business of his own, will do well to send a p. o. to Cooper, Drawer 531, Belleville. e31-6td

FOR SALE.

For sale cheap or to rent, fine stone house on Charlotte St. Modern improvements, one acre ground (fruit), good barn, &c. Apply on premises.—M. H. HERBERT. m3-4dwlm

FOR SALE OR TO RENT.

A splendid brick house, eight rooms, good cellar, and soft water. Grier St., College Hill. Apply to J. T. Osborne, Moira St. Bor 655. m2-6t

Bigger, Better, Broader.

Those three words will in part form the meaning of our decorative painting — paperhanging and wall paper departments for the year 1905.

1904 was the largest trade in our history for any one year notwithstanding the several small stocks shown in opposition.

Ample evidence this that the purchasing public favor the large assortment from which to select.

This year already we have placed in stock nearly sixty thousand rolls of the newest and finest of wall papers possible to find and with twenty years of hunting we know where to find the game—

For your convenience and our profit we have a staff of workmen engaged for 1905 numbering twenty. Expert workmen in their several branches—of Paperhanging — painting, decorating, graining, etc.

At the present time we have a number of our workmen executing decorative work in Toronto — we go anywhere for business — no city too large, no village too small

C. B. Scantlebury.

Worn Out? Run Down?

I Will Gladly Give You a Full Dollar's Worth of My Remedy to Test.

Nothing to deposit. Nothing to promise. The dollar bottle is free. Your druggist, his agent or I will hand you a full dollar's worth and send me the bill.

Why do work and worry and exercise and strain and over-indulgence break down constitutions and make men and women old before out and run down and restless and sleepless and disheartened and nervous? Because they weaken the tiny, tender nerves on which life itself depends.

Not the nerves you ordinarily think about—not the nerves that govern your movements and your thoughts.

But the automatic nerves that, unguided and unknown, night and day keep your heart in motion —control the digestive apparatus — regulate your liver—operate your kidneys.

These are the nerves that, worry wears out and, work breaks down.

It does no good to treat the ailing organ—the irregular heart—the disordered liver—the rebellious stomach—the deranged kidneys. They are not to blame. But go back to the nerves that control them. There you will find the seat of the trouble.

It does no good to take stimulants and narcotics, for theirs, at best, is but a temporary effect, which merely postpones the final day of reckoning.

There is nothing new about this—nothing any physician would dispute. But it remained for Dr. Shoop to apply this knowledge—to put it to practical use. Dr. Shoop's Restorative is the result of a quarter century of endeavor along that very line. It does not dose the organ to deaden the pain—but it does go at once to the nerves—the hidden, tiny nerve power nerve—and builds it up, and strengthens it and makes it well. That is the end of all vital troubles. That is the end of sleepless nights and restless days. That is the end of "nervousness," the end of brain fag and fatigue.

If you are worn out, run down and have never tried my remedy, simply write and ask. I will send you an order on your druggist, which he will accept as gladly as if you were a depot a dollar. He will hand you from his store the identical size bottle of the my prescription, and he will send the bill to me. This offer is made only to strangers to my remedy. Those who have once used the Restorative do not need this evidence. There are no conditions—no requirements. It is open, and frank and fair. It is the supreme test of my limitless belief. All that I ask you to do is to write—write to-day.

For a free order for a full dollar bottle you must address Dr. Shoop's Restorative Shoop, Box 69 Racine, Wis. State in what book you want. Book 1 on Dyspepsia. Book 2 on the Heart. Book 3 on Kidneys. Book 4 for Women. Book 5 on Nervousness. Book 6 on Rheumatism.

Mild cases are often cured by a single bottle. For sale at forty thousand drug stores.

Dr. Shoop's Restorative

Tim's Tactics

By CECILIA A. LOIZEAUX

Copyright, 1904, by Cecilia A. Loizeaux

It all began when Mr. Jones-Brown brought Tim home one evening and laid the dog in the open arms of his wife. She received him enthusiastically and bought him an elaborate collar. He was a cute dog. Even Mrs. Robinson-Smith, who lived next door and hated dogs, admitted that—that is, she said he wasn't bad for a mongrel. And it must be admitted right here that the dog wasn't of any particular breed; he was just a dog.

He was soon in high favor in the neighborhood, especially with the Robinson-Smiths, who were intimate friends of the Jones-Browns. Both couples were newly married, and during the day while their husbands were in the city the young wives sewed, talked and called together.

But to come back to the dog. In time he passed the stage of puppy fireworks and was duly received as knee bestow. Then Mrs. Jones-Brown's sister came to visit her. And during the second week Mrs. Robinson-Smith had a card from her nephew that he was coming there for a month with her. He was nearly as old as his aunt, who admitted that he was called a "catch" in town.

The expected guests arrived almost simultaneously—Ethel Herriot with a large trunk and Jack Marvin with observations. They were engaged with their respective relatives, and then the trouble began. On the second evening Mr. and Mrs. Robinson-Smith trailed their nephew across the lawn to call on their nearest neighbor. The two young people were introduced. Ethel, as Mrs. Jones-Brown afterward said, was unnecessarily embarrassed for a girl who had been "around some."

In the horribly irritating way of conventional people the neighboring quartet immediately began to talk of domestic affairs, leaving Jack and Ethel to take care of themselves. They did not notice that there was an awful silence, during which Ethel was threatened with mental hysteria and was saved only by Tim, the thoughtful, who opportunely appeared and jumped into her lap. She began to talk to him, and the day was saved temporarily. Still later in the day, Ethel finally said to the man:

"Why did you follow me out here?"

"I didn't follow you," said Jack promptly. "If I had known that you were in this neck of woods you don't suppose I'd have disturbed it, do you?" Then he added, "Why did you come to stay next door to my aunt?"

"Now what do you know you had an aunt out here?" Ethel asked indignantly.

"Well," said Jack, "I guess we're both innocent, so we need not quarrel over that."

Then there was another silence. Tim jumped down from Ethel's lap and began to dig a hole. Jack grinned.

"Nice doggie!" he chuckled, petting him affectionately. Ethel knew he liked small dogs. She tried to think of something crushing to say, but before she could speak Mr. and Mrs. Robinson-Smith rose and said good night, and their dutiful nephew rose with them. Then he shook hands, and Ethel was forced to let hers touch it for an instant—a little touch.

"So glad I've met you, Miss Herriot. It's awfully jolly that we know so many of the same people."

Ethel smiled, though her eyes were blazing wrathfully.

"I can't tell," she said. "Good night."

When Mrs. Jones-Brown turned to speak to her sister she found the girl's chair empty and a moment after heard her ascending the stairs.

Late next day Ethel rose, lit the lamp and took from her trunk a pack age of letters which she sat down to read. Long before she had finished them she was crying softly, and when she did go to bed again it was to lie wide eyed and staring till nearly morning. She was awakened by Tim, who was licking her hand. She patted his head.

"Naughty Tim! Did the missus let you in?"

Rising on her elbow, she saw that the door was ajar and supposed that her sister had sent the dog to wake her.

Tim seemed full of spirits of puppyhood this morning. He nearly wore the bedclothes with his teeth, dash wildly across the room to catch some unseen thing and then rush back upon her, frantic with delight.

Ethel lay staring at the ceiling. Her head ached, and she felt utterly miserable. She wondered how she could get away from her sister's home and that next door. Tim, finding himself unwatched, worried awhile at something he found and on the floor beneath the table, then took it in his mouth and ran off with it.

"If he only wasn't so glad," thought the girl, referring to the man, not the dog. "He shows so plainly that he's glad it's off."

Before she got up she determined to leave Jack that he wasn't the only one who didn't care. She would treat him as a stranger, and she would flirt with him, too, for that was the way. Then, descended the stairs, explained that her pale face was due to a nervous headache, for which she would try a long walk, and departed in a smart blue suit and white shirt waist and very pretty slippers.

During this walk it was her intention to map out a course of action, but her thoughts were busy as she strolled along. Finally she climbed a high bank by the roadside, settled down in the grassy ledge for awhile and then sat down on the brink of an old stone quarry. She was swinging her small French heels and throwing stones into the blue water far beneath, when something behind her startled a well known strain. She answered before she thought and then started, almost losing her balance and clutched at the bank to save herself. Her face was hot, and she felt more one sided by from behind, for it had all happened too quickly for her to be frightened. Jack dripped her back on the hill and then sat down beside her. She scrambled to her feet and faced him.

"What do you mean by sitting on the very edge of a place like that?" Jack questioned angrily. "Suppose the bank crumbled?"

She looked at him, wistfully at first, and then her glance turned to defiance as she saw nothing but anger in his face.

It was all right until you came and frightened me."

"I whistled to let you know I was coming and you answered," he retorted.

"I presume your coming to this especial place was purely accidental, like your advent in this town?" she remarked sarcastically.

"Not quite," he confessed. "I followed you because I wanted to talk to you. Sit down and cool off."

She reflected that this was her first opportunity to make him sorry, and she sat down gracefully, while he arranged himself at her feet and searched a plot of clover for a lucky omen. She took off her white duck hat and let the wind ruffle her thick, fair hair. He looked up at her meditatively.

"You have more freckles this year than you had last," he announced.

"Yes," she agreed, "and more sense."

"I imagine your experience has taught you something," he remarked."

She sat up. This was not teaching him to be sorry.

"Ethel," he asked suddenly, "you have heard of my letters, didn't you?"

"Of course I did." But her heart beat furiously as she thought of the night before.

"I supposed you had," he said. "I wrote them because I couldn't put my hand absently to the pocket of his blue serge coat. "You see, love letters after sleep and any one who can use such assinine things," he explained; "just twaddle."

"Yours were rather twaddly," she admitted; "at least the ones I had. But they're burned."

Again he fell in his pocket. She saw the gesture and misinterpreted it.

"Light if if you like," she said.

"Light it? Ah, yes," said he, drawing the pipe from quite another pocket. She watched him fill it, frowning a little at the tobacco pouch, which was one she had given him. He leaned over to strike a match.

"Your bald spot is certainly much larger than it was last year," she remarked critically.

"How observing you are!" he drawled. Then he mused suddenly.

"Will you love me when I'm bald?" he sang.

"As much as I do now," she answered meaningly.

"Not as much as you did last night?" he pleaded.

"Last night!" she echoed, the blood rising to her face. "What are you talking about?" He turned again and took a letter from his coat pocket, holding it up where she could see the address in his writing. "Miss Ethel Herriot."

Her heart beat wildly. The envelope was worn and old looking. He drew out the sheets of thin paper. There were blisters—fresh blisters—upon them.

Ethel sat paralyzed. The tears rolled in her eyes, and she could not find words to wipe them away. Her fingers dug into the grass on either side.

"Poor old letter!" he said pityingly. "How did you escape the flames?" Then he heard a sob from Ethel. He turned. He saw the tears, and mentally he called himself a cad. He had never seen a girl cry before.

"Ethel," he said, "I'm a brute, but I don't mean to be. I came out here to tell you that I love you better than ever and to own up that I was wrong and to ask you to take me back to your favor. Ethel," he had her in his arms now, "Ethel, dear, you do love me, don't you?"

"Take it out on Tim, dear, for it was his fault. He brought the letter and dropped it at my feet. And then I knew that you had been doing just what I've done nearly every night for a year, reading over the old letters, and that's why I—I—I—Oh, take that Tim found the letter?"

And Ethel's answer, though muffled, was sufficient to satisfy him. They went slowly home.

As Good as Her Word.

Old Mr. Makepeace was in a reminiscent mood. "Did I ever tell you what another said to me when I got up spunk enough to ask her—in words—if she'd have me?" he began, to the delight of his grandson, Fred.

"No, but something bright, I'll warrant," chuckled Fred, with a glance at the old lady, who calmly regarded them from her rocking chair by the fireplace.

"I can't recall the preliminary remarks," Mr. Makepeace continued, "and, anyway, I think they were a trifle mixed. But finally, after I'd said something about her eyes, she said, in a matter of business-like, I began to think it strange that she didn't say anything, and I was afraid I was getting it all wrong.

"I'll make ye a good husband, Betsy," I said, hoping that was the right thing.

"If I should marry you, John,' she said, and it was the first time she had opened her lips, 'I will attend to making your husband of you!'"

"And she has," cooed old Mr. Makepeace, the corner of his eye on his wife.

Forests and National Prosperity.

As a living example of the consequences of deforestation we need simply look to Spain, a country which centuries ago was rich in timber and agricultural products, a proud seafaring nation of world wide importance. Spain's decadence dates from the time when she began to cut down and unintelligently her shipbuilding relaxed and her barren, unprotected soil ceased to bear fruit.—Forum.

A Long Way Around.

A man with a large family of daughters on his hands may profit by the following experience of a man in Maine who had several unmarried daughters fed them largely on a fish diet because, as he ingeniously remarked, "fish is rich in phosphorus, and phosphorus is useful in making matches."

Her First Dinner.

"Yes," said Bachelor, "my wife and I are housekeeping now. She prepared our first dinner last night with her own fair hands."

"How was it?" asked Bachelier.

"Well, the nuts and raisins were fine."

Most Deadly of Insults.

Twaddle—That creature actually told me to mind my own business, y'know! Chilly — The impertinent thing! Twaddle—Positively insulting! As if to insinuate, don't y'know, that I was in business!

Waterproofing Dress Goods.

One of the most important processes used for waterproofing dress materials is on the lines of the old alumina process. In this case the factor used is rosin dissolved in a large bulk of petroleum spirit. The fabrics to be proofed are passed through a bath of this solution and dried to drive off the solvent. Following this, the goods are treated by pressing with hot polished metal rollers. This last step melts the small quantity of rosin which is deposited on the cloth and leaves each single fibre with an exceedingly thin film of rosin on it.

Easy to Cure Piles at Home.

Instant Relief, Permanent Cure — Trial Package Mailed Free to All, In Plain Wrapper Cures.

A 50-Cent Box Frequently Cures.

Piles is a fearful disease, but easy to cure if you go at it right. An operation with the knife is dangerous, cruel, humiliating and unnecessary. There is just one other sure way to be used—painless, safe and in the privacy of your own home—it is Pyramid Pile Cure. We mail a trial package free to all who write. This will give instant relief, show you the possibilities of the cure, show you the great remedy and start you well on the road to a perfect cure. Then you can get a full-sized box from any druggist for 50 cents, and often one box cures. If the druggist tries to sell you something just as good, it is because he makes more money on the substitute. Insist on having what you ask for. The cures begun by this and continues rapidly until it is complete and permanent. You can go right ahead with your work and be easy and comfortable all the time the cure is at work trying. Just send your name and address to Pyramid Drug Co., 2110 Main St., Marshall, Mich., and you'll receive by return mail the trial package in a plain wrapper. Thousands have been cured in this easy, painless and inexpensive way, in the privacy of the home, no knife and its torture. No doctor and his bills.

Druggists, 50 cents. Write today for a free package.

Lessons in Art Needlework.

We have completed arrangements with the Corticelli Silk Co. for a series of lessons in Art Needle Work to open here on Wednesday, March 15th, under the direction of Mrs. Smith and Miss Gowin, of Montreal, who are recognized as two of the best teachers in Canada.

Embroidery Work of All Kinds.
Mount Mellick Work.
Hardauger Work.
Eyelet Embroidery Work.

We have a large comfortable room and the lessons are entirely free.

This is a splendid opportunity for learning all kinds of Art Needlework.

Arrangements will be made for children's classes.

Call and learn particulars at The Bee Hive.

Chas. N. Salman

The New Store.

Plenty of things around the store deserve special mention, the following will answer for now. You can judge the trend of values by such items as these.

NEW DRESS GOODS

—Mohair Effects from 25 to 75c	—Crispine ..... 50c to $1.00
—Voiles ..... 30c to $1.00 yard	—Cashmeres ..... 25c to 75c
—Crepe-de-Chene 50c to $1.00 yd.	—Serges 25c, 50c, 75c
—Eolienne ..... 75c to $1.00	—Lustres ..... 25c to 75c
—Etamines ..... 50c to 75c	—Venetians ..... 75c to $1.50

New Silk Blouses from .... $2.75 to $6.00 each.

75 LADIES' RAIN COATS

Guaranteed Waterproof and as far as could be foreseen in sizes to suit any customer. Price ..... $4.00 to $6.00 each.
The store is so bright as a May morning and every day adds to its prestige.

Wims & Co

The Finest Service in America Is Found On The

Lake Shore Railway from Buffalo

SPEED	COMFORT	SAFETY

A perfect roadbed, magnificent coaches, courteous and attentive employees and every safety device that is known to railroading make this the most popular route to

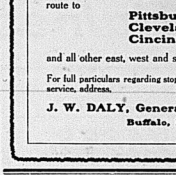
Pittsburg Cleveland Cincinnati

and all other east, west and southern points.

For full particulars regarding stop-over priviledges, routes and service, address,

J. W. DALY, General Eastern Agent Buffalo, N. Y.

Girls' Boots



Paying for them is the easy part.

—Misses' Dongola and Box Calf Laced or Buttoned Boots, heel or spring heel, sizes 11, 11½, 12, 12½, 13, 13½, 1, 1½, 2, regular price $1.25 and $1.35 Sale price.. $1.00
—Misses' Box Calf Laced Boots, spring heel, sizes 11, 11, 12, 12½, 13, 13½, 1, 1½, 2, regular price $1.75. Sale price $1.25

C. E. SMITH.

31 FRONT STREET. "Alex Ray's Old Stand.'

Seven Sutherland Sisters' Hair Grower

GREW THIS HAIR



$15.00

We are headquarters for the celebrated Ostermoor Felt Mattress.

We carry a large stock of Mattresses, all our own make, and guaranteed to be the best on the market for the money. Give us a call.

B. E. SILLS,

J. G. Frost's Old Stand.
Furniture. UNDERTAKING.

NOTICE.

Take notice that I have taken over the Perth Mutual Fire Insurance Co. and Norwich Union Fire Insurance Co., formerly held by the late James A. Chisholm.

CHANCEY ASHLEY,
GENERAL INSURANCE AGENT,
Opposite Post Office. - Belleville.

ad. Gerrard St. East, Toronto.

Seven Sutherland Sisters:—
Dear Ladies,—It gives me much pleasure to again write you about my hair, it is much stronger and thicker than last year.
I have used your Hair Grower and cannot claim too much of praise for it. Yours truly,
Cheapside, Ont. (Mrs.) M. LAMBLY

For sale at all druggists, two sizes, 50c. and $1.00, or sent direct by

SEVEN SUTHERLAND SISTERS
SOLE PROPRIETORS
CANADIAN OFFICE, 256 YONGE ST., TORONTO
J. H. BAILEY, Foreign Manager. 9

Recommended and sold by

D. & M. Waters, Belleville.

It is the part of wisdom to make as many friends as you can, and to ask them as few favors as you can.

March Shoe Sale.



We have just purchased a fine stock of ***Spring Footwear*** at a very ***Low Rate*** on the dollar, in Men's, Women's and Children's, and now offer you some great snaps.

OUR BARGAIN TABLES

are loaded. A splendid opportunity to save money.

Women's	$2.50 Shoes	***$1.00***
"	2.00 Shoes	***1.00***
Men's	4.00 Shoes	***2.50***
"	3.50 Shoes	***2.00***
Misses'	1.25 Shoes	***1.00***
"	1.00 Shoes	***.75***
Child's	1.00 Shoes	***.75***
"	.75 Shoes	***.50***

NOTICE OUR WINDOWS.

The J. J. Haines

SHOE HOUSES Belleville, Napanee and Trenton.

" If You Get it at Stroud's it's Good."

ART VASES.

We are opening up a select lot of Fine Crystal and Colored Flower Vases, Tubes, Bowls, etc. Each one is different, exclusive and strictly correct—they are high priced goods of the finest quality. We want to sell them quickly and if you appreciate artistic flower receptacles—now is your opportunity.

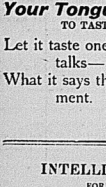
Stroud's 40c teas are so Good They are a Treat and a Relish for Every Meal.

Tea and China Store. Phone 291.

STROUD'S

Opp. Anglican Entrance. Front Street.

Are Your Trousers Stamped?



Very few wholesale tailoring houses are willing to put their names on the garments they manufacture—have no confidence in their own goods.

Every pair of trousers from our factory bears our trade mark on the curtain.

Thus, our reputation is at stake, and you know what that means—we've got to put our very best workmanship and intelligence into every pair.

If our name is on your trousers you can depend the quality and style are right.

If your dealer does not keep them send us a postal card and we will tell you where you can get them.

English Woolen Mills Company,

"TROUSER KINGS"

LONDON CANADA

Your Tongue has two missions—

TO TASTE AND TO TALK.

Let it taste one of our Fruit Scones before it talks—

What it says then will be our best advertisement.

Ed. F. Dickens.

—CATERER

INTELLIGENCER JOB OFFICE

FOR CHEAP AND ARTISTIC WORK

Daily Intelligencer.

TIMELY TOPICS.

So far as the hotelkeepers are concerned, it seems that it soon see a ballot-box trial every week.

A railroad representative in Pittsburg wanted 1,000 laborers at $1.75 a day and said he would rather have Americans than foreigners. That's the way Charlie Hays feels, to, according to Judge Winchester.

Some New York firemen who answered a call to a theatre fire the other night had their moustaches and whiskers dyed pink by the paint from scenery which they were toting out of the building. Must have looked like comic opera.

It really begins to look as if the Japanese did not have the ghost of a show—of losing.

A Philadelphia bartender claims he has served 2,519,650 drinks in 23 years. Even the most humble may contribute their atom of joy to the world.

Some of the Czar's advisers are urging him to go to Manchuria and take command of his army in person. That's the way to have all prospects to find an army there to command.

Colonel Progoulbitsky, governor of Kutais, according to a despatch from St. Petersburg, was shot at six times in an attempt to assassinate him, but escaped unhurt. The Russian Terrorists must be terribly bad shots.

A Pennsylvania man who has been a close student of the war in the Far East was found lurking in the outskirts of a town the other night, and explained that he was a part of the Japanese army advancing on Mukden. He was adjudged insane, but even in that condition he appears to have known enough to ally himself with the winning side.

A New York paper marvels that women continue to get off the street cars backwards, though pictures have been put in the cars to illustrate the proper way. The trouble probably is that the women look at the clothes the figures in the pictures wear, instead of trying to see which way the figures are getting off the car.

Mr. E. F. B. Johnston and Mr. Robinette, of Toronto, will be on the job for the defendants in the bail, but not on this time. Greek is liable to meet Greek many times when the legal wits clash during the next few days.

An enterprising editor in the interior of Missouri has added furniture and undertaking as side lines. Now, in order to stimulate business in these lines, he is offering to throw in a first class obituary notice with each coffin.

SHE MADE A CHANGE.

A Charleston Mother Did so With Advantage to Herself and Children.

A mother living in Charleston, Miss., the happy possessor of four children writes: "Every fall and winter I have laid in a stock of cough medicines, laxatives and throat medicines for my children, for somehow one or other they seem to be free from colds, coughs or sore throat.

This fall I made a change in the usual program. I had myself been cured of an attack of catarrh, from which I suffered for years, by Stuart's Catarrh Tablets, and as they were pleasant to take I determined to try them with my children. Our family physician told me he knew them to be perfectly safe and nothing better could be used for catarrh, coughs and colds.

So I gave them to the children and have continued to do so ever since, whenever there is the least sign of croup or sore throat and I no longer dread the approach of cold weather as I once did.

Stuart's Catarrh Tablets not only cured me of chronic nasal and throat catarrh but they have saved me many an anxious night with my little ones. The children like the taste of them and it is really wonderful how quickly they break up a croup cold or an obstinate, deep seated cough."

People who have used sprays, inhalers, salves or washes for catarrh and have found how useless they are, will be agreeably surprised at the results following the use of a pleasant, convenient, internal remedy in tablet form. Druggists everywhere admit that Stuart's Catarrh Tablets which sell for 50 cents full sized package, is the fatest, most effective and popular of catarrh medicines.

Fortune knocks once; then goes away. Adversity, will pound all day.

HER STRANGE DEATH

Straw Stack Fell and Smothered Mrs. Lowry.

Returned From Church Sunday Evening. She Went to Help Husband at the Barn to Get Out Bedding for the Horses, When the Stack Toppled Over Upon Her, With Fatal Results.

St. Thomas, March 14.—A strange death was that of Mrs. Thomas Lowry, wife of a young farmer near Port Dover. On returning from church on Sunday evening, she went with her husband to the barn, and while he was throwing the hay she went to the straw stack to get out the bedding for the horses.

Just how it happened is not known, but in some manner the straw stack toppled over and the whole weight fell upon the young woman. There was considerable snow and ice on the top of the stack, which, added to the weight and rendered the woman's fate a terrible one. When her husband reached her only her feet were visible, and despite all his efforts, he could not release her. He was alone on the farm and had to saddle a horse and ride half a mile before he could get help.

When at Length Mrs. Lowry was released she was quite dead. It is thought that she was suffocated almost instantly, her body being a mass of bruises from the terrible weight that had fallen on her. Mrs. Lowry had been married only a year. Her maiden name was Steele.

CAUGHT BY A COG.

Robert Moore Badly Injured at Millbrook on Monday.

Millbrook, March 14.—Yesterday morning Robert Moore, late of Minden, and now in the employ of Needlers Mills, met with a serious accident. He was oiling the machinery, when in some manner the back of his sleeve became entangled in a cog, which wrenched his arm out, pulled the upper part so badly near the shoulder that he was unable to extricate himself. He was in bitter torture for a time, for assistance were heard. The mill was going. When the employes on the ground floor heard his cries and realized what was wrong, the mill was immediately closed down. The unfortunate man was released. Dr. Turner was quickly on hand, and attention was found to be necessary. The young man is doing as well as can be expected.

NOT YET COMPLETE.

But Canada's Offer to Provide Garrisons Will Soon Be Ready.

London, March 14.—(C. A. P.)—In the course of the debate on the army estimates in the House of Commons, the Secretary of State for War told the Dominion Government had offered to provide at an early date the entire responsibility for garrisoning Halifax and Esquimalt, providing Canadian troops for the purpose, and until those troops were ready, paying the cost of the Imperial troops retained at those stations.

"Arrangements for this are not yet complete, but I have no doubt a satisfactory conclusion will soon be reached."

For British Postage Reduction.

London, March 14.—(C. A. P.)—Sir Gilbert Parker and Lord Strathcona sent a deputation of Members of Parliament, from both sides of politics, to the Postmaster-General, and place before him the case for the reduction of rates on British magazine and newspapers to Canada. Sir Gilbert Parker will also head to the Government several the petition signed by the President of the Canadian Press Association and other heads of important publications in the Dominion, in favor of a reduction of the magazine rate from fourpence to a penny.

Sunday Cars Ran.

Port Arthur, March 14.—Port Arthur operated its street cars through Port William Sunday, despite the objection of Mayor Rutledge of that town, who stated that he would not permit the cars operation of the cars through the town on the Sabbath. The action of Port Arthur is the result of the recent decision of the Supreme Court. Superintendent McQuigg informed Mayor Rutledge that Sunday cars would be operated through Fort William, and Council will take action to stop the service.

War on the Beef Trust.

Chicago, March 14.—The Daily News yesterday says: "War to the knife between the Big Five of the Beef Combine and 26 firms and corporations, classed as independent packers, will be declared, begin in Chicago on March 29, when the special Federal grand jury begins its investigation of the affairs of the alleged beef combination. A fund of $2,000,000 has been raised to carry on the fight against the alleged beef combination, and the claims of the Independent packers squarely before the public.

Heavy Sentences Imposed.

Winnipeg, March 14.—A sensation was caused yesterday by the heavy sentences passed on Mrs. Gilchrist and to two highwomen convicted before Judge Mathers, and who, for many years, terrorized the city. John Sanderson was given fifteen years and seventy-five lashes, and William Macdonald ten years and seventy-five lashes. The severity of the sentences is due to the brutality of the men to the victims they held up. The latter was one man in the face after robbing him.

Britain's Army Estimates.

London, March 14.—The army estimates for 1905-06, issued yesterday afternoon, total $149,000,000, or the figures of $4,915,000 over the last estimates. The increase is due to the provision of $6,065,000 for the re-armament of the artillery. Otherwise there would have been a decrease. The estimates provide for a total force, home and colonial and exclusive of India, of 271,300 men. The expenditure for the North American and West Indian stations is estimated at $3,125,810.

Railway Commission Meets.

Ottawa, March 14.—The Railway Commissioners left yesterday morning for London, St. Thomas, Niagara and Toronto, where meetings will be held.

An Irishman gave his wife away by talking in his sleep. That is one thing. Plenty of wives give their husbands away by talking while awake.

It is worse than madness to neglect a cough, or cold which is easily subdued if taken in time but becomes, when left to itself, the forerunner of consumption and premature death. Inflammation, when it attacks the delicate tissue of the lungs and bronchial tubes, travels with perilous rapidity; then do not delay, get a bottle of Bickle's Anti-Consumptive Syrup, the medicine that grasps this formidable foe of the human body, and drives it from the system. This medicine promotes a free and easy expectoration, subdues the cough, heals the diseased parts, and exerts a most wonderful influence in curing consumption, and all diseases of the throat and lungs. If parents wish to save the lives of their children, and themselves from much anxiety, trouble and expense, let them procure a bottle of Bickle's Anti-Consumptive Syrup, and whenever a child has taken cold, has a cough or hoarseness, give the Syrup according to directions.

What is that which is toughened by being cut at both ends? Answer—A ditch.

A Liniment for the Logger.—Loggers lead a life which exposes them to many perils. Wounds, cuts and bruises cannot be altogether avoided in preparing timber for the drive and in river work, where wet and cold combined are of daily occurrence. Coughs and colds and muscular pains cannot but ensue. Dr. Thomas' Eclectric Oil, when applied to the injured or administered to the ailing, works wonders.

What black thing enlightens the world? Answer—Ink.

Signals of Danger.—Have you lost your appetite? Have you a coated tongue? Have you an unpleasant taste in the mouth? Does your head ache and have you dizziness? If so, your stomach is out of order and you need medicine. But you do not like medicine. So that prefers sickness to medicine must suffer, but under the circumstance the wise man would procure a box of Parmelee's Vegetable Pills and speedily get himself in health, and strive to keep so.

Name something with two heads and one body.—Answer—A pillow.

The Most Popular Pill.—The pill is the most popular of all forms of medicine, and of pills the most popular are Parmelee's Vegetable Pills, because they do what it is asserted they can do, and are not put forward on any fictitious claims to excellence. They are cheap and portable, and they are easily taken, they do not nauseate nor gripe, and they give relief in the most stubborn cases.

Why is bread like the leaves?—Answer—Because it rises from the yeast.

Many inherit weak lungs, and as disease usually attacks the weakest point, these persons are continually exposed to attacks of cold and pulmonary disturbances. The speedy use of Hickle's Anti-Consumptive Syrup will be found a preventative and protection, strengthening the organs so that they are not so liable to derangement from exposure or abrupt atmospheric changes. Hickle's Syrup is cheap and good.

If you were to ride a donkey what would you resemble?—Answer—A pair.

Mother Graves' Worm Exterminator is pleasant to take; sure and effectual. Every child should have it.

Many have tried it with best results.

What coat is finished without buttons and put on with a sleeve?—A coat of paint.

Why go limping and whining about your corns when a 25 cent bottle of Hollaway's Corn Cure will remove them? Give it a trial and you will not regret it.

RAILWAY TIME TABLES.

GRAND TRUNK RAILWAY.

Time of departure from Belleville Station:

Going East.

No.—12.45 a.m.—Mail train, daily except Sunday.
No. 2—1.39 a.m., Fast train (Flyer), daily.
No. 16.—Local for Brockville, 7 a.m., arrives back from Brockville 8.45 p.m.
No. 6.—11.29 a.m., Mail and Express, Daily, except Sunday.
No. 4.—12.03 p.m., International Limited, Daily.
No. 18.—5.55 p.m.; Local Passenger, Daily, except Sunday.

Going West.

No. 5.—2.47 a.m., Mail and Express, Daily, except Monday.
No. 3.—4.02 a.m., Limited Express, daily.
No. 15.—8.50 a.m., Local Passenger, Daily, except Sunday.
No. 11.—11.13 a.m., Passenger, Daily, except Sunday.
No. 1.—1.40 p.m., International Limited, Daily.
No. 7.—5.02 p.m., Mail and Express, Daily, except Sunday.

MIDLAND RAILWAY.

Belleville and Peterboro.

Going West.

	Leave.	Arr.
Mail	Peterboro	Belleville
Mixed	5.55 p.m.	9.05 p.m.

Going East.

	L've	Arr.
Mixed	Peterboro	Belleville
Mail	4.20 p.m.	8.05 p.m.

Belleville and Madoc.

Going North.

	L've. Arr. Madoc	
Mixed	12.20 p.m.	1.20 p.m.
Mixed	6.30 p.m.	7.40 p.m.

Going South.

	Arr. L've Madoc	
Mixed	5.00 p.m.	8.45 p.m.

None of the above trains run on Sunday.

GRAND TRUNK RAILWAY SYSTEM

Special One-Way Excursions From

Belleville

To Billings, Mont.	$37.05
Colorado Springs, Denver, Helena, Butte, Ogden, Salt Lake City	$42.05
Nelson, Rossland, B.C., Spokane, Wash.	$42.55
Portland, Ore., Seattle, Wash., Vancouver, Victoria, B.C.	$45.05
San Francisco Cal.	$46.80

Proportionately low rates to other points. Tickets on sale from March 1st to May 15th, 1905.

SPECIAL SETTLERS' TRAINS TO NORTHWEST.

Special train with Colonist Sleeper will leave Toronto at 9.00 p.m. every Tuesday during March and April for Manitoba and Northwest. Passengers travelling without live stock should take the Pacific Express, leaving Toronto at 1.45 p.m.

For tickets and full information call on

H. C. Thompson, C. P. & T. A., or T. H. Coppin, Depot Ticket Agent.

CANADIAN PACIFIC

Settlers' Trains

Will leave Toronto every Tuesday during March and April at 9.00 p.m.

Manitoba and the North-West

and run via Grand Trunk, North Bay and Canadian Pacific. A Colonist Sleeper will be attached to each train. Passengers travelling without live stock should take the train leaving Toronto 1.45 p.m. Full particulars and copy of Settlers' Guide and "Western Canada," from S. Burrows, Canadian Pacific Agent, or C. B. Foster, D.P.A., Toronto.

S. BURROWS,

C. P. R. Agent, Belleville.

NEW YORK CENTRAL & HUDSON RIVER R. R.

THE FOUR-TRACK TRUNK LINE.

SHORTEST Route to the United States via Cape Vincent, N. Y.

GOING EAST AND WEST.

Daily except Sunday

Lv. Belleville (G.T.R.)	noon
Ar. Kingston	12.55 p.m.
Lv. Kingston (steamer)	2.00 p.m.
Ar. Cape Vincent (arr.)	4.30 p.m.
Lv. Cape Vincent, N.Y.C.	4.50 p.m.
Ar. Watertown, N.Y.C.	6.50 p.m.
Lv. Watertown, N.Y.C.	7.05 p.m.
Ar. Syracuse, N.Y.C.	9.25 p.m.
Ar. Rochester, N.Y.C.	1.05 a.m.
Ar. Utica, N.Y.C.	3.45 a.m.
Ar. New York, N.Y.C.	7.25 a.m.

Convenient train service in opposite direction.

Pullman Sleeping and Parlor Cars.

2c a Mile.

Books for 500 miles of travel on New York Central and leased lines within State of New York, are only $10 while books for 1000 miles over New York Central, Boston & Albany, Buffalo, Rochester & Pittsburg, Philadelphia & Reading and G.R.R. of New Jersey cost $20. Secure further information and purchase tickets from C. B. Foster, N.Y.C. agent, Kingston, Ont.

GEORGE H. DANIELS,
Gen'l Pass'r Agent,
New York.

A. H. SMITH, General Manager,
New York.

G. . GRIDLEY, Gen'l Agent,
Watertown, N.Y.

A Distinctive Home!

Isn't that what you want?

You can have it. No matter how much or how little you spend on its decorations. Come to us we will tell you how.

You will find our ideas practical as well as artistic.

John Cornelius

Painting, Graining.

ART DECORATING.

397 Front St.

Local Reading Advertisements.

Twenty-five words or less 50 sts. over twenty-five words 2 cents per word. First insertion. 1 cent per word subsequent consecutive insertions. Headlines count as 10 words.

BUSINESS DIRECTORY

MEDICAL

JOHN J. FARLEY, M.D., C.M., M.B. C.S., England.
Office and Residence—Corner of Bridge and George streets—three streets East of Post Office.

DR. R. M. BOYD.
Late Assistant Surgeon to the Canadian Copper Co., Copper Cliff. Office hours 8 to 9 a.m., 1 to 3 and 7 to 8 p.m. Office next Merchants' Bank, Pinnacle St.
mh3-dkw1m

JOSEPH CALDWELL
Dentist, Belleville. Out. Residence, Caldwell Block; residence Bridge St.; office hours 9 to 5.

LEGAL

WILLS & WRIGHT.
Barristers, Solicitors, Notary Public &c., Belleville.
Office—9 Campbell Street.
MALCOLM WRIGHT J. FRANKLIN WILLS

Money to Loan at Lowest Rates.

W. C. MIKEL, B. C. L.,
Barrister, &c.
Solicitor for Bank of Montreal.
Office—City Hall.

PORTER & CARNEW.
Barristers, Solicitors, Notaries Public, etc.
Offices—Robertson Block, East Front St., Belleville, Ont.
Phone 69.
E. . PORTER. WM. CARNEW

WILLIAM N. PONTON.
Barrister-at-law, Solicitor, Notary Public, Conveyancer. Office over Express and Telegram, Belleville, Ont.
Money to Loan—Private Funds. Solicitor Sun and Hastings Savings and Loan Company of Ontario.

FRANCIS S. WALLBRIDGE,
Successor to Hon. Lewis Wallbridge Q.C.
Barrister, Solicitor, Notary Public, etc. Office, McAnnasy Building, corner Front and Bridge Sts., Belleville, Ont. Private and Company money to loan at 5 per cent. on easy terms and good land security. Charges moderate.

INSURANCE.

Fire, Life Accident & Plate Glass Insurance Agencies.

THE GUARDIAN, INS. CO. OF NORTH AMERICA, QUEBEC AND METROPOLITAN FIRE CO's.
Insures farm and city property at lowest rates.
Canadian Railway Accident Ins. Co.
Office Campbell St. Belleville, Ont.
R. W. ADAMS.

THOMAS STEWART.
INSURANCE & REAL ESTATE.
Agent Norwich Union Fire Insurance Society—Kingston, G.T.R. Fire Insurance Co., North British & Mercantile Ins. Co., London & Lancashire Fire Ins. Co., Dominion of Canada Guarantee & Accident Co., Sun Life Ass. Co. of New York, New York Plate Glass Insurance Co., New York.
Bridge St., Belleville.

Money Saved is Money Earned

can earn you money by saving it for you in your Fire Insurance.

The Anglo-American Fire Ins. Co.
The Merchants' Fire Ins. Co.
The Equity Fire Ins. Co.

are all strong companies. Call and get their Farm and City Property at a lower rate before placing your insurance. Agents wanted.
Office—Bridge St., same entrance as Q. J. Laundry, Belleville.
H. FREEMAN KETCHESON

Fire, Life & Plate Glass Insurance

Liverpool & London & Globe of England.
Lancashire Insurance Co.
Western Assurance Co.
Watertown Mutual, of Watertown, N.Y.
Lloyd's Plate Glass.
Home Life Association, Toronto.
North British Mercantile.
Insurance on property insured in first-class Reliable Companies at lowest current rates. Losses promptly settled. Loans and Valuations and transact general Real Estate business and sale or purchase and renting of property. Agent for the Dominion Express Co.
W. P. HUDSON, offices above Hathburn's office, cor. Bridge and Pinnacle Sts. opposite Post Office and Hotel Quinte, Belleville.
'Phone 169.

MISCELLANEOUS.

CHAUNCEY ASHLEY.
Issuer of Marriage Licenses. Office—Bridge St., Belleville, opposite the post office. Residence, first house east of Mr. W. Chown's Mfg. Co. Station Hr. Appointments made.

G. A. Bennett,
Carpenter, Joiner, Builder
Workshop and Office—Victoria Ave. Next McCrodan's grocery.
Estimates furnished.
Work promptly executed and carefully. PRICES MODERATE

SPECIALIST OR—
Perquette and Hardwood Floors.
Grills and Fireplace Mantels.
Building and House Repairs & Alteration
Office and Store Fixtures, also Cabinet Work and Furniture Repairs.
G. A BENNETT—Office Victoria A

THE MODERN METHOD

of buying tea is not to take chances on quality and value, but to insist on getting

"SALADA"

As it saves worry and ensures satisfaction. Black, Mixed or Natural Green.

25c, 30c, 40c, 50c, 60c per lb. By all Grocers. Sold only in sealed Lead Packets. HIGHEST AWARD ST. LOUIS, 1904

Linked by Fate

BY CHARLES GARVICE

Author of "The Verdict of the Heart," "A Heritage of Hate," "Nell of Shorne Mills," "Paid For," "A Modern Juliet," Etc.

"—I—don't know!" she breathed with labored breath. "The—the hut fell in as I entered— Oh—I can't go—in! Hold me!"

He held her lightly to his breast, and, not knowing that he was doing so, put his lips to hers.

It was a kiss—a kiss of infinite pity rather than passion—but, weak and distraught with fear as she was, Nina was conscious of it.

The blood burnt in her face for a moment, then left it pale and wan.

"I—I am all right," she faltered, struggling feebly to free herself from his grasp. "I—I am more frightened and faint than hurt."

"Are you sure—are you sure?" he demanded hoarsely. "You do not know yet. The beam may have fallen on you. Don't try to stand. Lean on me. Oh, poor girl, poor girl! I—I was very fearful—I heard the storm. I ought to have come with you to have taken the hut to a safe."

As he spoke he pressed her to him still more closely, and so great was her weakness that she yielded to his embrace—for a moment—then, ashamed, and half unconscious as she was, found a strength that astonished him by yielding.

"I'll take you to the other hut," he said. "No, you can't walk. I must carry you. Is—is he—"

She struggled faintly, feebly, but he lifted her in his strong arms and carried her into his hut, and placed her on his bed.

"Nina! rest there. Try and sleep!" he exhorted her in a low and gentle voice. "Let me see if you are hurt. Where did the beam fall on you—your arms, your chest?"

She shook her head and feebly strove to put his hands from her.

"I don't think you are badly hurt. It must have been the shock, the fright. Tell me, do you feel any pain?"

"No, not!" she gasped. The gentle, commiserating touch of his strong hands was like an anodyne and hypnotised her. "I am not in pain; I am not hurt. If—if you will go now—"

He rose at last, but still bent over her his face lined with anxiety.

"All my fault!" he muttered. "Let me get you some brandy for you. Oh, God, if there were only a doctor near you! I—I don't know whether you are hurt or not!"

"No, no, I'm not hurt!" she gasped once more, but in so low, so feeble a voice, that he bent low on his knees to catch it. "Go—now."

He went at last, slowly, reluctantly, and with a backward look filled with pity—and was it something warmer?—in it.

The storm fell as suddenly as it had risen; and Mannering slowly and with immense calm and patience rebuilt Nina's hut. His heart was full of pity for her—of something warmer, or, of whether it was only partly and dimly conscious. He did not know that he had left Nina to die by the words his actions had been full of love, of a man's love, for his woman.

And Nina! She lay awake tossing from side to side—on his bed. The memory of the kiss burnt in her consciousness. She had lain in his arms; she had yielded herself to him; she had, though he did not know it, been glad of his embrace, the touch of his lips.

Maiden shame burnt like a fire within her bosom—a fierce, merciless fire that could be known, guessed at, the thrill of surrender that had sunk through her at his embrace? Had he known what his kiss meant to her? Like a flash of lightning from the rent in the sky came the fact that she loved him. The man who had saved her life at least twice—first from the sea and secondly from the Lascar—who had watched over her, guarded her, provided for her his daily needs, was more to her than life itself—was the being she was when she whispered "lover." And he was her husband by the exercise of Fate—her husband against his will.

Had he known her or did she imagine it? If he did it made matters ten thousand times worse, for he had kissed her in pity, not in love. Not in love, for did he not carry in his breast the portrait of another woman?

She rose, feverish and parched with thirst; but above her physical suffering towered her mental, spiritual agony. She loved him and he—! The fair face of that other woman rose before her mockingly, taunting, ly, and embittered, poisoned the glorious, wonderful dawn which rose on a daily miracle upon the fairy island.

As if impelled by the spirit of her maidenly pride, which would not let her rest, she went down the beach. On her way she must surpass the saloon, and, after a moment's hesitation, she opened the door and looked in.

Mannering lay at full length before the fire, his head resting on his arm, on which was the blood of a wound caused by one of the falling beams. His face was troubled, his breath came short and painfully. Her own grew labored and painful as she bent over him, and her love for him welled up in her heart and ran over, so that it was hard for her not to touch him, if with her finger tips only. As it was, she bent so low that his face nearly touched his, and its breath stirred his hair. But alas, and alas! at that moment he moved in his sleep and she heard him murmur, "Judith. Judith!"

She rose as if soothing had stung her, and in a conflict of emotions went down by the beach. It was low tide and the raft tugged at its moorings. She—she got on it, thoughtlessly, then the color rose to her pale face and her eyes glowed like stars.

She knew that if she remained on the island with him her love would betray her. Why should she not go? Here were the means—the Providential means—of escape. The provisions which Mannering had prepared were close by the raft; in fact, he ready for use as on the day he had intended that she and poor Fleming should set out. Why should she not go?

She might reach the group of islands of which Mannering had spoken; on the other hand she might not. At any rate she would have saved her self-respect—would save herself the shame of revealing her love for this man.

The idea, the thought, sent the blood to her face. She ran to the hut and put her spare clothes in a bundle, and wrapping the marriage certificate and Fleming's diary in a piece of oilcloth, put them in her pocket. Then, with a last look, she returned to the beach and the raft.

But she could not go without a word of farewell. She was fleeing as much from herself as from him, but she owed him a word of explanation —of good-bye.

She wrote a blank leaf from Fleming's journal and writing on it, "I am going for help for—for sake. I remember our promise, Nina," fixed it with a stone to the rock nearest the spot where the raft floated. Then she took the box of provisions on board, set the raft loose from its moorings, ran up the sail to the mast, and pushed off into the offing.

Mannering had not been awake until some hours later. His phenomenally hard work, his exertions of the night, the stress and strain of the events of the night had exhausted him. He awoke startled with the guilty consciousness of being "late," and he went about the routine tasks of the morning.

He laid and lit the fire and filled the cans with water; and all the time he was performing the tasks he was doing so mechanically, with the memory of last night's experiences humming in his brain. He had held Nina in his arms. Had he—had he kissed her? Had he spoken a word or the love for her that welled up in his heart?

He would know when he saw her—when he looked into her eyes. Would she be angry, resentful? he asked himself. Poor girl, poor girl! Should he tell her that he had learned to love her, that he wanted her for a wife in more than name?

He went up to the hut intending to call her—to get her outside and have it out with her there and then. After all, she was his wife. His wife! He murmured the words to himself fondly, with a thrill of passionate longing. His wife! How much it meant to him!

But he would not call her. No doubt she was tired. He would wait, and at breakfast, as they sat opposite to each other, husband and wife, he would open his heart to her utmost, tell her that he loved her, would—yes, claim her!

He went back to the saloon. No breakfast was laid; but he made up the fire and sat down to wait patiently. Half an hour passed, then, thinking that he had better call her —that she would be angry if he did not do so—he went up to his hut and knocked at the door.

No answer came, and after knocking again, he strolled down to the beach. He missed the raft in an instant and stared with surprise at the place at which it had been moored. Then the piece of paper fluttering under the stone on the rock caught his attention. He went to it, took it from under the stone and read it.

Read it not once or twice, but a dozen times; then stood gazing with glazed eyes and torture-racked heart out to the sea on which the frail raft had ventured, bearing away from him the girl he had learned to love as only strong men can love.

CHAPTER VIII.

Mannering sank on to the rock on which he had placed her farewell letter, and, covering his face with his hands, sat motionless as a statue of grief. He sat there, alone in himself—of the awful solitude to which her flight condemned him. Only one thought racked him, and that was that she had gone because she was afraid of him. She had preferred to trust the treacherous, murderous sea to her husband.

It was a hideous reflection, and he writhed under it. She had not waited until the boat had been launched, but had left him—left him to die. He groaned every now and then he plucked a flower or picked up a shell and looked at it as if it were of the most intense interest to him, but he was scarcely conscious of what he held in his hand. He felt neither hunger nor thirst; but after a time a strange feeling of exhaustion, of craving for sleep, came over him, and he stretched down just outside the hut and put his spare clothes in a bundle, and wrapping the marriage certificate and Fleming's diary in a piece of oilcloth, put them, for his head, under his pillow, then returned to the beach and the raft.

But she could not go without a word of farewell. She was fleeing as much from herself as from him, but she owed him a word of explanation —of good-bye.

She wrote a blank leaf from Fleming's journal and writing on it, "I am going for help for our



FROM THE COVER DESIGN OF THE MARCH METROPOLITAN.

THE LATEST NOVELS, FREE

The METROPOLITAN MAGAZINE'S Great Special Offer to Readers of this Paper. A Rare Chance for Novel-Readers.

Everybody likes to read a good novel. Here is a chance for them to get the very latest, best, and most popular novels free. They are all sound in cloth, and are the regular editions sold in the bookstores for $1.50 per copy.

By the actual reports of the booksellers throughout the country, the six best-selling books to-day are:—

1.—THE MASQUERADER, by Mrs. Fburston. This story has created more interest and more discussion than any other novel for a long while.

2.—THE PROSPECTOR, by Ralph Connor, the author of "The Man from Glengarry," "Black Rock" and "The Sky-Pilot."

3.—BEYOND THE GRAUSTARK by George B. McCutcheon, author of "Graustark." It is a fascinating story, full of incident and romantic interest.

4.—THE SEAWOLF, by Jack London. This is the powerful and original novel by the author of "The Call of the Wild."

5.—THE PRODIGAL SON, the newest and strongest of Hall Caine's novels. Author of "The Christian," etc.

6.—GOD'S GOOD MAN, by Marie Corelli. An absorbing novel in which Miss Corelli discusses some vital problems of the day.

Our SPECIAL OFFER Is as Follows:

To any person who will send us two yearly subscriptions for the Metropolitan Magazine, we will send, free of all charge, any one of the popular novels mentioned above.

Every reader ought to find in this list something to suit his taste. The subscriptions must be across-paired by the regular subscription price of $1.50 each. Send us two subscriptions, your own and that of a friend for those of two friends), with $3.00 (the regular sum of the two subscriptions alone) and you will receive, free of all charges, one of the novels advertised above. The publishers' price on these books is $1.50 each.

Please note that our friends should be careful to request the books when ordering subscriptions.

Cut Out This Coupon in Ordering and send it to us with $3.60.

THE METROPOLITAN MAGAZINE, 3 W. 29th Sts., New York City.

I accept your special offer and send you $3.60 herewith. Please send one subscription for 12 months to the following address.

SUBSCRIPTION NO 1

Name

Street No.

Town State

SUBSCRIPTION NO 2

Name

Street No.

Town State

Please also send to me

Name Street No.

Town State

Begin Your Subscription with the

Great March Number

(NOW READY)

Contains 20 Prominent Features A cover designed by Edward Penfield, 100 illustrations (some of them in color), six short stories, and 128 pages. One of the features of the number is

PRESIDENT ROOSEVELT

from the stand point of a Southern Democrat, By THOMAS NELSON PAGE.

A typical Southerner writes this article about the President. It is a critical and dignified estimate of the President. The whole paper is very satisfying and ultimately serves to call attention to the changing attitude of the South toward Mr. Roosevelt.

MORE OUR VITAL ARTICLES ARE:

(1) The Financial Centre of the World BY BURTON J. HENDRICK, ILLUSTRATED BY JULES GUERIN.

(2) Richard Wagner's Greatest Romance.

An account (illustrated in colors) of Wagner's love-story. The woman whom he really loved, and who inspired him to write his greatest music-dramas. By James Huneker.

A New "Uncle Remus" Story BY JOEL CHANDLER HARRIS, ILLUSTRATED BY A. B. FROST.

AND SIXTEEN OTHER FEATURES.

At all News-stands 15 cents per copy.

FARM AND FIRESIDE.

Timely Hints Which Will be Appreciated by the Progressive Farmer and His Housekeeper.

HOME BUTTER MAKING.

In the manufacture of first-class butter there are certain things that must absolutely be regarded or which will result in disaster. With proper management, in most weeks' cast-man should be able in a short time to work up a special line of customers who will buy his butter all the year round, and will only pay him a cent or two in advance of the market price. It costs no more to make good butter than bad; it requires no more cream, no more of anything, except intelligence. The progressive farmman must practise this method if he would succeed, surrounded as he is by Creamery competition. The following rules are necessary: First, cleanliness must be observed — from the barn to the market. This is the foundation upon which all else rests. Second, the process of ripening cream for the churn must be understood. This step cannot be safely learned, as a large amount of bad butter is due to overripe or bitter cream. Third, the thermometer must be frequently used and studied. Four, use only the best kind of dairy salt. The common grocery kind is unfit. Six, learn how to work the butter, and get an experienced hand to glean you the way. Don't work it too much, but preserve the grain. Overworked, greasy butter is an abomination. Seven put up in attractive packages, always made up, and each wrapped in good parchment. Five pounds, which can always be purchased at The Intelligencer office, Bellefville, where they keep on hand the genuine German parchment paper. No better than this can be secured. Use this paper for all kinds; customers do not care to pick threads out of butter — their presence argues carelessness and dirt generally.

GRAFTING MATERIALS.

A great many fruit growers prefer buying stocks and selecting scions from bearing trees in the orchard to digging the trees two or three years old from the nurseryman. There are many reasons why this is regarded as in the fops of old "natural" or on the seedling.

Those who have been doing a little in the line of grafting, and who have been using the old-fashioned waxes, and tallow wax, feel the need of a more pliable article when the bench lacuswax has steadily advanced in price until now it is about as much as anything inside of a dollar a pound. The ordinary grafting wax, as is well known, is made of 1lb. resin, 2 lbs. beeswax and 1 lb. tallow. Though these materials are very scarce on the market, they are seems to be the general favorite in the medium. A wax much cheaper, which has been used at the Massachusetts Experiment Station with the best of results, has paraffin substituted for the beeswax. The process of putting up grafting grocery or drug store at not much more than a pound. This wax is put together and used in the same way as the wax made according to the above formula. The wax made after this formula works as well or better than the beeswax mixture in either cloth, paper or straw. For indoor work and for outdoor work it is not found to be nearly regarded by the old-style wax. The one difficulty with the wax seems to come from the fact that the paraffin does not stick to the cloth as well as the other ingredients have been put together and so has to put more resin or paraffin to make it harder for a hot day, as the case may be.

For grafting materials we have used string, strips of paper and strips of cloth. There are several reasons why grafter may prefer like to the same as a means of wrapping, one of the principal being, that at the time, as compared with the paper or cloth. We have had the best success with thin, shelf-worn cloth from some dry goods store. Sometimes whole bolts of this may be found that smooth, nothing, and fifteen some such material is so dressed-up will be as much as to tear almost as easily as paper. But there is this in favor of the substance over stronger cloth that it can be torn off after the graft is wrapped, and is more convenient for lots of stock and scion.

With paper, we have practised cutting ordinary manilla wrapping paper in three-inch strips, two or three feet long, and using one side only. This is done by holding both ends of the strip taut, turning the lower side through the wax until it is well moistened, when it is removed and the surplus scraped off. The strips are then hung across a board or line to cool. These strips are cut into inch strips, and the wrapping is done as if with the cloth.

THE VETERINARIAN.

Tuberculosis.—Kindly tell me if a bull having tuberculosis can transmit the disease to its offspring. (The question is answered at a lengthy answer; but, in brief, there is no probability of such transmission; and calves immediately removed from tuberculous mothers after birth may be raised free from the disease.)

Spavin.—Is a blood spavin an unsoundness? (What can be done for same on young horse, when a spavin has been formed only a short time? Ans. They do. Boiler in front of the hock joint ever swell or fill out when the cords are strained? (2) If it is an unsoundness. 2 If any pus or heat is present, hot fomentations or stay dressing is good, or in warm weather shower it with cold water half an hour twice a day. After inflammation has subsided apply blister. 3 Yes, and from other causes also.)

Skin disease.—Several rows have a peculiar skin disease. The hair disappears in spots, and the skin has a rough, wart-like appearance. In most cases it affects the head on top, and around the eyes especially. It seems to have no effect on the health of the animal, but a cold that has the appearance is not making satisfactory growth. We have never had anything like it in the dairy before. A friend has that we had out to pasture with a herd of cattle and Hereford stock of some way, and thus it has spread through the herd. This heifer I reserved from treatment, but the affected spots (more on the body in this case than elsewhere) are not covered with hair. What is it, and what can be done for it? (It has been due to vegetable spores. Feed a large tablespoonful of sulphur twice daily in feed. Apply a little blister to all affected parts, rubbing it in well with hair. Cover a little more of the skin that appears to be diseased. If this is practicable, keep the affected ones also away from the herd.)

Bloody Milk.—Cow about five years old, gave bloody milk about three days ago from one quarter.

Preliminary Showing of



NEW SPRING CLOTHES

WE take pleasure in informing you that the advance guard of the Spring 1905 Suits, Topcoats and Raincoats for men and young men has arrived. A comprehensive gathering of the correct, up-to date fashions of W. R. Johnston & Co. and other reliable makes may be seen.

Men's and Young Men's Spring Suits $6.00 to $18
Men's and Young Men's Top Coats — 6.50 to 13
Men's and Young Men's Raincoats — 6.00 to 15

NEW SPRING HATS AND FURNISHINGS

Are also arriving and being shown daily. The new shapes in Soft and Stiff Hats, the new Spring Shirts and a full line of Neckwear and Hosiery in the latest effects are already to be seen.

All Winter Suits and Overcoats

For Men and Young Men are being closed out at a fraction of their worth.

All our finest Overcoats, all Storm Coats and Ulsters, all Fur and Fur-lined Overcoats at prices to make it worth while to buy for next winter.

Big price reductions on all that's left of our Men's Trousers, Gloves and Caps—Come and see.

Quick & Robertson

BELLEVILLE'S BEST CLOTHIERS AND HATTERS.

Shirts-To-Order

New Spring Shirtings have just arrived and we can give you ABSOLUTE RELIABILITY of style and QUALITY GUARANTEED.

These Shirts are made to fit-wear and as well as the best makers in Canada know how.

We always lead in High-Class Furnishings.

Chas J Symons

successor to W. B. Deacon.

Shirts Made to Order. 348 Front St.

—SPRING—

MILLINERY OPENING

—AT—

MISS IRWIN'S

THURSDAY, MARCH 16, 1905.

And Following Days.

YOU are cordially invited to see our magnificent display.

It surpasses in richness and elegance, anything we have placed before you.

MISS IRWIN.

Parliamentary Notice

Monday, the Third day of April next, will be the last day for the presenting of Petitions for Private Bills.

Monday, the Tenth day of April next, will be the last day for introducing Private Bills.

Monday, the Twenty-fourth day of April next, will be the last day for receiving Reports of Committee on Private Bills.

CHARLES CLARKE,
Clerk of the Legislative Assembly.

Toronto, 24th February, 1905.

The Toggery Shop

SPRING NECKWEAR — We have just received a shipment of pretty Neckwear, consisting of Ascots, Puffs and 4-in-Hands.

You will find them very stylish and the quality is A1.

If you have a spare moment t drop into the new shop and see them for yourself.

See window display. Price 50c.

J. McGUINNESS, Men's Furnisher, Fine Neckwear a Specialty.

A penny saved by a miser means a dollar earned by his heirs later on.



ONE DOLLAR

buys more Groceries at our store than anywhere else in town. Special prices in Canned Goods, crisp Crackers in packages of 5lb pound, fine Flour and Granulated Sugar.

THE EXTRA GOOD QUALITY

of everything we sell makes these special prices a matter of importance to every careful buyer.

W. R. CANNIFF

New arrival of fresh Dairy Butter at 25c lb.

THE INTELLIGENCER is printed and published for The Intelligencer Printing and Publishing House (Limited) by CHARLES JAMES BOWELL, of the City of Belleville, in the County of Hastings, Province of Ontario, at their Office, No. 402, Front Street, Belleville, Ont.

MR. J. D. A. TRIPP

Canada's Leading Solo Pianist.

AND THE

Belleville Philharmonic Society

—50 Voices.

—Mr. V. P. Hunt, Conductor.

THURSDAY, MARCH 23rd, 1905.

.....AT.....

CITY HALL.

Seats 35c and 25c.

CARMAN OPERA HOUSE.
S. E. Carman, Manager.

TUESDAY. MAR. 14

E. H. SOTHERN'S greatest success,
H. C. DeMille's and David Belasco's delightful comedy . . .

Lord Chumley

With Cecil DeMille supported by an exceptionally capable company.

240 Nights in New York, 250 Nights in Boston, 100 Nights in Chicago.

—Management Mrs. H. C. DeMille.—

Prices 25c, 50c, 75c and $1 00
Pit a Open—raised 9 Morning.

MUSIC AND THE DRAMA.

"LORD CHUMLEY" TO-NIGHT.

After several seasons of success in New York, Cecil De Mille, son of the playwright, Henry C. De Mille, with David Belasco, wrote "The Wife," "Men and Women," "The Charity Ball," and many other plays, including that masterpiece, "Lord Chumley," which is the last named comedy at the Carman to-night. Although only twenty-four years of age he has attained an eminence in the histrionic art which many an older man might envy. "Lord Chumley" was written for E. H. Sothern, who has played it continuously for more than two years, and it was at his express request that Cecil De Mille, who had been his understudy, and who had a conception of the part appealed to him, undertook to star in the production. Eastern critics of unbounded enthusiasm say that Cecil's interpretation of the part compares favorably with that of Sothern, and the hearty reception he received here proves that they and not the audience are of the same opinion.

A Good Record

The Public School Inspector's report for February shows improvement in attendance, as compared with the corresponding month last year. The total registered was 953; last year 858. The per cent. of average attendance was 86; last year 79. The total days attended was 16024; last year 12256. Cases of lateness 208; last year 171.

TO BREAK UP A COLD

Right quickly nothing works so nicely as Nerviline taken real hot. It sends a glowing warmth all through the body, and when rubbed on the throat and chest loosens up the cough and relieves tightness and soreness in the chest. Nerviline is used as a preventive and cure for colds, coughs and winter ills in thousands of homes because it goes right to work and brings relief quickly. There is no remedy in the world with half the power and merit of Nerviline; it's invaluable in every house. In large bottles, price 25c.

BOGUS BALLOT-BOX CASES ONCE MORE.

Spring Assizes Opened at 2.30 This Afternoon—The Judge's Charge to the Grand Jury—All the Principals in the City—Distinguished Lawyers for the Defence—Belleville's Cause Celebre Now in the Limelight.

"Looks as though there was another ballot-box case on," said one of the clerks at the Quinte last night, with a smile, as he glanced round the rotunda.

It did, indeed. The room was pretty well filled. Detectives Parkinson and Chandler were playing their cards in a self-satisfied way, after evidently enjoying the Quinte's cuisine; the newspaper men were button-holing people; Mr. Beckstead and the County Crown Attorney, Mr. Anderson, were engaged in an animated conversation, sitting on a table, perhaps they were discussing that famous apology, which, like the equally famous letter in the song, "never came."

"That's Sam Harryett over there," said a gentleman; "he with the pipe, up against the wall."

The genial ex-police magistrate looked "as fine as silk," to use a slang phrase. He wore a calm and meditative expression, as well, long, when he walked, showing that the effects of the injuries received in the woods had not been permanent.

A small-sized gentleman, with a rather cavernous cough, passed across the floor. "Say, yes, that's Edward Conner, of Hamden. He has grown, of beard since we saw him last. The chilly weather of February will give him throat trouble, as he passes Mr. Harryett the latter bestows an affectionate slap on his head, a deep glance of affection. Damon and Pythias, he said, were not in it with these two brotherly love to Messrs. Brenner and Harryett.

The door opens, and a truly, good-natured looking chap comes in. It's Fred Lake, with a complexion like red autumn sunset. To the newspaper men, Fred explains that the fire room out after hours—got six in three days, was, he said, "a bit satisfying pride.

"Hello! Phil," shouts the determined, where did you get that complexion?" and the brother of Byron and Chief Smith limps his way over, engaged in an animated conversation. Of course there were many rumors in the air.

"Something startling will be brought out at this trial," said one party, with a knowing look. "Phil Ledit has been seen!"

"The case will fall flat in a day or two," said another. "Those big Grit lawyers will put a different complexion on matters."

So the talk went on, the crowd passed to and fro.

One more hour and the curtain would go up on the last act of the melodrama which, for unlikely conception, had never been before attempted in this county. The writer left them all speculating and talking and laughing, and went home to dream that Phil Ledit had brought a real big ballot-box into court, opened the false side, and out jumped his brother Byron K.!

The Premier's Attitude.

In connection with Mr. E. Guss Porter's libel suit, it may be learned that Hon. Mr. Whitney, Attorney-General Foy and Mr. Hanna have left pressing himself in getting out evidence to sustain the charges. In due course, it may be pointed out, is in direct and marked contrast to the manner adopted by the late Attorney-General, Mr. Gibson.

To-Day's Proceedings.

14 was 2.30 when the court opened for the Spring Assizes. The proceedings this afternoon, as are of judicial interest, will be given in full, in so far as to say that, which was almost at the preliminary investigation. The grand jury, after being duly charged proceed with the solemnity of their office, and, as was to be anticipated, happen. The petty jurors and witnesses in connection with the case, in the court-room. The press seats, this time, were next to the prisoner's dock.

It was learned that the parties charged with conspiring will be tried separately. Reilly's case, it is understood, will be taken up first. Mr. O'Flynn, of this city, will defend Whalen, of Prescott, and will also be associated with Mr. Ira Hollister, K.C., of Toronto, in the defence of Edward Foley, of Brockville, who, with Robert Emmet Harpell, drowned the Frontenac bogus boxes in Sydenham Lake. Mr. Shepley, K.C., of Toronto, is associated with Mr. Hollister for the prosecution. Mr. (Mr. Shepley) represents the Dominion Government. Col. Sherwood and the two detectives were all in court.

"Order in the Court!" said the crier, in the usual manner, as he could have heard the proverbial pin drop as the Judge came in.

The Grand Jury answered to their names and presumably have been established in The Intelligencer. They retired into the Grand Jury room and elected Mr. Marden Bird, of Stirling, as foreman.

THE JUDGE'S CHARGE

The Judge then addressed the Grand Jury. He directed the most of his remarks to the conspiracy charge, which, he said, from the number of accused persons, and the large amount of territory covered, was evidently one of large dimensions. The false ballots and false ballot-boxes were only the means to an end. The principal parties who had conspired to use them were the candidates for Parliamentary honors, and it was charged that the boxes were to be used to defeat the candidates opposed to Mr. W. J. Sibbley and Byron O. Ketcheson, Neither of the candidates were guilty of fraud, the country, and could not be tried, yet it was necessary that the jury should appear in the indictment. The Judge then recapitulated the story of Reilly, given at the preliminary investigation. Shibley and Reilly were the two first who were met engaged in the charge. The visit of Reilly and Shibley to Ward 2 was also described. The learned Judge told the story very clearly. If the statement which appeared in the depositions were true, it would be plain what Mr. Shibley's object was. Reilly was Shibley's confidant and friend all through the affair. Twenty ballot-boxes were ordered, and of twenty ballot-boxes were ordered and secured, they could see what an effect they would have, if found to work as favorably as Shibley and Reilly believed they would. When the boxes were finished and shipped, the young man Whalen appeared on the scene. He was asked to bring the boxes from Quinte Spring to Foley's, and ship them, ten to a man by the name of Serfoot, in Kingston, which was a fictitious name. They were taken from a hotel by a Mr. Rutledge, who by some means got them, with another man's assistance, in a Lake, where he said "the devil could not get them. Perhaps," said, the learned judge, "the devil does not go into that lake." The other ten boxes made the Judge say, were shipped in things Cobourg, by, six to Phil A. Lott and the other four to a man named Brenner, at Bancroft, who turned them over to Mr. Harryett, late Police Magistrate of that place. The evidence showed that Philip A. Lott was the medium of communication for the boxes of the bogus boxes was made known. The Judge then read the "code," as he described it, which was evidently a ruse to deceive the case which contained the boxes, but denied knowing what the case contained, though he were cognizant that he was suspicious. Harpell received the cases from Brenner and the fact that he had them was to show that everything was not perfectly "above board." There might be several indictments against the persons charged with conspiracy. It was not apparent from the evidence at the preliminary examination, the Judge said, that the parties charged had been guilty of any fraudulent ballots. This was, the Judge said, a very serious charge. The conspiracy to carry out the crime, as an attempt to do a great wrong and deprive people of their franchise. The crime of conspiracy was then described. Only two men being in the Judge said, a case when two or more persons conspire together to do an unlawful act by lawful means, or a lawful act by unlawful means. Conspiracy was the gravest form of charge; if that was proved, whether the object were fulfilled or not, the accused, ought to be convicted. There were some persons accused who were not connected with the case when it first started, but if it was proved that they were connected with it before it ended, that would be sufficient, and they were equally guilty as if they were together from the start.

His Lordship then urged the grand jury to carefully consider all the matter, which was causing the County a great deal of money, and which was in the public interest.

The charge of the Judge occupied 45 minutes, when the jury then taken up and explained.

There was also on the docket a charge of criminal libel, but His Lordship said he would still fill the term, sprays matter had been deliberated upon before he charged them in the matter, and the criminal libel case.

The Grand Jury then retired to deliberate.

EAST BAFFALO CATTLE MARKET

East Buffalo, March 13.—Cattle—Receipts, 1,200 head; active; steady; 10 cars on sale; to-day; 10 cars; 25 to 30c higher; others, 10 to 15c higher; 10 cars on sale; to-day; 10 cars; 25 to 30c higher; others, 10 to 15c higher; shipping steers, $4.75 to $5.25; butchers, $4.25 to $4.75; heifers, $4.25 to $4.75; cows, $3.25 to $4.25; bulls, $3.25 to $4.25; stockers and feeders, $3.25 to $4.25; fresh cows and springers, active; steady; others, $2 to $4; lower; good to prime, $40 to $50; common, $20 to $25.

Veals—Receipts, 1,150 head; active; steady; lower; heavy, $5.25 to $5.40; yorkers, $5.50 to $5.60; pigs, $5.60 to $5.65; roughs, $4.50 to $5; stags, $3 to $3.50.

Hogs—Receipts, 11,500 head; active; steady; lower; heavy, $5.25 to $5.40; yorkers and pigs, $5.50 to $5.60; mixed, $5.50 to $5.60; roughs, $4.50 to $5; stags, $3 to $3.50.

Sheep and Lambs—Receipts, 4,000 head; active; steady; choice lambs, $6.50 to $6.75; good lambs, steady; medium grades, slow and easier; sheep, $5.25 to $5.40; yearlings, $5.50 to $6; cull lambs, $3 to $4; bucks, $4.50 to $5.50; one car choice, $6.75; culls, $3 to $4.

Hogs—Receipts, 8,000; steady; good to prime steers and fancy cows, $4.75 to $5.90.

GRIM REAPER STILL BUSY IN THE CITY.

TWO RESPECTED RESIDENTS PASS AWAY, IN EACH CASE AFTER LONG ILLNESS.

MRS. MYRA L. McPEE.

Mrs. Myra M. McPee, wife of Mr. John McPee, jeweller, passed away at 11.45 last night at the family residence, Pinter Avenue. Deceased had been ill for several years and for the past five years had been confined to the house and for two months to her bed. Mrs. McPee, whose maiden name was Miss Myra Maud Hart, was born in Demorestville, Prince Edward County, on the 29th of January, 1864. She was educated at Albert College, of that city. In December, 1873, she was married to her now bereaved husband. Deceased was a member of Bridge Street Methodist Church and Lodge, until incapacitated by illness, an active part in church work. She was a lady who was esteemed by all who knew her. In addition to the husband, a family of two sons and three daughters survive. The sons are John A. and Allan C., of this city, and the daughters, Mrs. J. E. Hancock, of South Westdale, Ont., and Misses Edith M. and Helen C., at home. To the bereaved ones will be extended the sincere sympathy of a large circle of friends.

WILLIAM JACKSON.

Mr. Wm. Jackson, who had been ill for some time, died at an early hour this morning at the family residence, Great St. James street. Deceased, who was 70 years of age, was born in this city and had, with the exception of a brief residence in Prince Edward County, spent all his life here. He was a member of the Methodist Church, and was also a member of the Canadian Order of Foresters. His widow, two sons and one daughter survive. The sons are George and Thomas, and the daughter Miss Rose, all being residents of this city.

PROVINCIAL GRAND ORANGE LODGE MEETS TO-MORROW.

IN THE CITY OF OTTAWA—DELEGATES FROM THIS CITY AND COUNTY.

The forty-sixth annual session of the Provincial Grand Orange Lodge of Ontario East will open to-morrow in the Orange Hall in the City of Ottawa. It is expected that the gathering will be one of the most largely attended in the history of the organization. The Provincial Grand Black Chapter was in session at the same place to-day. The following are attendances from this city and county as follows:

F. M. Clarke, Belleville, Grand Secretary.

W. H. Reid, Belleville, Past County Master.

A. Powell, Belleville, Deputy Master, Benjamin Lodge.

R. Gordon, Tweed, Grand Treasurer.

J. Reid, Tweed, District Master.

G. Brown, Tweed, District Master.

Col. Mallaney, Stirling, Deputy Grand Master.

H. H. Farrell, Wallbridge, District Master.

C. Thompson, Queensboro, District Master.

A. Provins, Deseronto, District Master.

J. D. Fletcher, Deseronto, Master L.O. No. 175.

W. H. Craig, Tweed, Master L.O.L. No. 94.

J. Brydon, Flinton, Past Deputy Master.

P. P. Sherry, Frankford, District Master.

J. R. Reynolds, Ivanhoe, County Master.

J. White, Madoc, Past Deputy Master.

P. P. Pettit, Frankford, District Master.

T. Kelley, Holloway, L.O.L. No. 251.

W. J. McFaull, Redeemerville, County Master.

A Why? Service.

The Bridge Street Church Epworth League met last evening in its regular weekly meeting, which was favored by the presence of some of the Albert College students. After the usual service of the service, the subject chosen being "Why." Mr. Gifford, in the chair, opened the meeting by a short song service, prayer and scripture lesson. He then called on Mr. Beckham to give a very instructive and interesting address on "Why I should receive the Bible." Mr. Beckham gave a very instructive and interesting address on "Why I should receive the Bible." The Bridge Street Epworth League have been gaining in interest and the regular attendance is steadily increasing.

Mr. Luton's Successor.

A meeting of the School Management Committee of the Board of Education was held this evening. The object of the meeting was to consider the applications of teachers who intended to take the place of Mr. A. T. Luton. A number applied for the position, among them being some female teachers. It was impossible for them to decide between two of the male applicants, and these gentlemen have been requested to appear before the committee at an early date.

"SWISS FOOD" POPULARITY.

"Swiss Food" would be just as popular under any other name. There's merit behind it. Its packages

Sports and Pastimes

HOCKEY.

Youngsters Played a Close and Exciting Match Last Night.

A large number of spectators were present at the rink last evening to witness a hockey match between the Greys and the Lock Factory teams. It proved to be a close and exciting finish. When but three minutes of the playing time was left the score was 4 to 3, both teams having 2 goals to their credit. The Lock Factory boys, however, proved to be the victors, scoring the winning goal just before the bell sounded. It was an interesting game to witness, as the teams are quite evenly matched. The play was not particularly rough, but two of the Greys received injuries, also one of the Lock Factory boys. The most serious was that to Aiken, of the Greys, who had the misfortune to have his nose broken. Spangenberg, a member of the same team, had an ugly gash inflicted over the left eye, whilst Phillips of the Belleville team was laid off temporarily by being put in the face during a scrimmage about the goal. Mr. J. Conkey was referee, and whilst a few off-sides escaped his notice he did his duties impartially. The youngsters played surprisingly good hockey, and if given the time would have given this year's junior team a good run for first place. The lineup was as follows:

Greys		Lock Factory.
	Goal	
E. O'Flynn	Point	Phillips
Donald	Cover Point	Lee.
Robb	Cover	Saunders
Burke	Rover	McGuire
Allen	Centre	Bono
Spangenberg	Right Wing	Robinson
J. O'Flynn	Left Wing	Rowe.

SPORTING NOTES.

The figures for the recent Stanley Cup games have been compiled. On Tuesday 2,481 saw the match, 3,119 on Thursday and 2,698 on Saturday. The total receipts were $5,200. Of this Dey Bros., owners of the rink, get one-third. The remainder, after expenses are deducted, is divided between the competing teams.

The Victoria hockey team of Montreal have challenged the Ottawas for the Stanley Cup and the first game will be played on Thursday night.

The Waverleys, of Belleville Y.M. C.A., were defeated last night by the Belleville College Juniors in the latter's gymnasium, by a large score. Before Secy Chadwick, of Belleville Y.M.C.A.

CALOMEL RUINS THE SYSTEM

And should only be used under a doctor's orders. For a mild physic take Dr. Hamilton's Pills of Mandrake and Butternut. No gripe, no pain, certain relief for headache, constipation or torpid liver. Use only Dr. Hamilton's Pills. Price 25c.

PERSONAL ...AND... SOCIAL.

The Intelligencer invites all its readers to contribute to this column all items of a personal nature, such as visits of friends, absences from the city, and movements of business men, etc. Send a post card or telephone to the editorial rooms.

Dr. Marshall is in Toronto.

At the Quinte: N. Green, Gilmour; A. W. Carscallen, M. O'Connor, Marmora; A. Cameron, Campbellford; A. Waterberry, R. J. Orr, E. McPherson, A. Little, W. Blake, F. G. Hellmuth, N. Reynolds, W. Wright, G. Henderson, Mr. Sweet, Mr. Campbell, E. F. B. Johnstone, G. F. Shepley, P. Watson, R. Hardy, F. Halstead, Toronto; Mr. and Mrs. Johnstone, H. E. Harpell, J. F. Swift, Kingston; J. Harryett, Maynooth; J. Collins, J. Kelusky, C. Kelusky, Bancroft; H. Sanford, Brighton; D. Lawson, G. B. Reid, B. Mendels, W. H. Hough, G. Gordon, Tweed; Mr. and Mrs. Monkman, Montreal; F. E. Whalen, Prescott; D. P. Horan, Prescott; W. Robin, G. G. Boecker, Robin's Mills; G. E. Hanna, Napanee; Mr. and Mrs. C. De Mille, L. N. Goodstadt, A. Butterfield, New York; C. Taylor, Sydenham; A. Forsyth, Napanee, Oronhyatekha, F. Halstead, Deseronto; A. A. Abbott, Trenton.

AN EFFICIENT TREATMENT FOR CATARRH.

Will first destroy the germs that excite the disease. Then there are numerous ways in which the mucous membrane to be healed. Every requirement of a perfect cure for catarrh is found in Dr. Hamilton's healing Catarrhosone, which not only instantly relieves but restores the diseased membranes to a normal condition and prevents the relapse which is sure to follow the use of ordinary remedies. Catarrhosone is a scientific cure for catarrh that relieves quicker, is more pleasant, most certain to cure than any other known remedy. Failure is impossible, lasting cure is guaranteed. Use only Catarrhosone. Two months' treatment $1.00; trial size, 25c. Get it to-day.

Daily Intelligencer

Crisp Pop Corn Fritters : :

A new, nice, fresh lot of this truly delightful popcorn confection just received.

5c a package.

Have some.

Chas.S. Clapp

Take the Elevator Please !

It is faster than walking up stairs.

McKeown's Calisaya Iron is a preparation which is a tonic for man the basement of sickness to the top story of health.

Don't try the long way.

Do you want rosy cheeks? Do you want that reserved feeling of strength? Do you want to be vigorous as a young sapling?

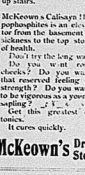
Get this greatest of tonics.

It cures quickly.

McKeown's Drug Store

Burns 80% Air and 20% Gas.

Gives 300 Candle Power Light.



The Model Gas Lamp gives more light than any other 3 lamps combined. Fills a large room with a pure white light making reading, writing and study a pleasure. Good for store, office or home. If not satisfactory after 24 hours trial, money refunded.

WM. McGIE,

Sole Agent for Belleville.

Front St.

Green, The Butcher,

has this day received a carload of Choice Heifers from the city of Toronto.

March 3, 1905.

RICH WARM BLOOD

Necessary to Health and Strength.

WATERS'

RED IRON BLOOD PILLS

Makes new blood, stimulates the circulation.

MAKES LIFE WORTH LIVING. 25 cents box. Sold by druggists or

WATERS'.

Boys! Stand at Ease.

This can can be accomplished better if you wear our New Sweater for 1904, called the Monarch 1. better looking than any other. 2. fits better than any other.—3. is cheaper than any other. 4. is better all round than any other Boys' Sweater on the market.

Price for large boys 70c

Price for boys up to 12 years 50c

—Boys' Blue Brownie Overalls with bibs, per pair 25c

—Boys' Flannelette Shirts 25c

—Boys' Braces ..... 10c, 7c and 5c

—Boys' Grey and Colored Rubber Balls ..... 50c each to 5c

—Grey and Colored Marbles in stock.

—Also Jack Knives ..... 15c, 10c, 7c and 5c

McINTOSH BROS.

Royal Baking Powder

45 CENTS a pound can (AT ALL GROCERS

25 cents a half pound can

Royal Baking Powder is made from pure grape cream of tartar, and is absolutely pure.

Royal Baking Powder assures wholesome food; it makes the best biscuits, cakes and all hot-breads; it protects the family from the danger of alum and other injurious substitutes.

Royal Baking Powder saves time, saves butter, flour and eggs; saves health.

THE MARKETS.

Wheat Slump Still Continues at Liverpool—Live Stock Markets—The Latest Quotations.

Monday Evening, March 13.

Liverpool wheat futures closed to-day 1d to 1½d lower than last week. Corn futures closed 1d to ½d higher.

Chicago wheat futures closed 2¼c to 2½c lower than last week. Corn futures closed 1c to 1¼c lower.

Toronto, March 13.—Wheat, spring, 72 cars, contract [illegible]; oats 500, 8 cars, contract [illegible]; corn 850, 8 cars, contract [illegible].

FOREIGN MARKETS.

London, March 13.—Closing—Wheat, on passage, rather easier. Corn, on passage, rather easier. Flour, Minneapolis, 24s 6d. Wheat, Spot[illegible], week, with a poor business; Liverpool, [illegible] but steady. Corn, [illegible] firm, but on advance of 3d; Danubian, to-month, steady. Peas, [illegible] steady. Pork, [illegible] steady. Lard, [illegible] steady. Tallow, [illegible] steady.

THE VISIBLE SUPPLY.

	March 13, 05.	Mar 12, 05.	Mar 13, 04.
Wheat	27,776,000	27,852,000	32,256,000
Corn	2,[illegible]	2,[illegible]	2,[illegible]

Wheat decreased 421,000 bushels during the week. Corn decreased [illegible] bushels during the week.

The total amount of [illegible] and corn in sight is [illegible] bushels less than last week, and 12,[illegible] bushels less than last year.

LEADING WHEAT MARKETS.

	May.	July.
New York	1.01	1.01
Chicago	1.08	1.08
Toronto	1.08	1.08

TORONTO PRODUCE MARKET.

Grain—		
Wheat, fall, per bush	0.[illegible]	0.[illegible]
Wheat, red, per bush	0.[illegible]	0.[illegible]
Wheat, goose, per bush	0.[illegible]	0.[illegible]
Wheat, spring, per bush	0.[illegible]	0.[illegible]
Barley, per bush	0.[illegible]	0.[illegible]
Oats, per bush	0.[illegible]	0.[illegible]
Peas, per bush	0.[illegible]	0.[illegible]
Rye, per bush	0.[illegible]	0.[illegible]

LIVERPOOL GRAIN AND PRODUCE

Liverpool, March 13. Wheat, spot steady; No. 2 red western winter, 6s 3d; No. 1 California, 6s 5d. Corn, spot steady; American mixed, old, 4s 1½d; futures, firm; March, 4s 1½d; May, 4s 1½d. Peas, short cut, steady. Pork, Prime, Canadian mixed, spot, firm, 57s 6d. Lard, American refined, spot, firm, 29s 6d; long clear middles, heavy, 30s 3d; long clear middles, light, 30s 3d; short cut, clear backs, steady, 28s 6d. Tallow, Australian, steady, 25s 6d. Turpentine spirits, steady, 38s 9d. Linseed oil, 29s 6d. Petroleum, refined, steady, 6½d. The imports of wheat into Liverpool last week were 11,390 quarters from the United States, 7,000 from Pacific ports, 12,000 from other ports. The imports of flour were 20,000 from Atlantic ports and 3,000 quarters from other ports.

YORK DAIRY MARKET.

New York, March 13.—Butter, firm; receipts, 6,967; street prices, creamery, extra, 26c to 26½c; official prices, creamery, specials, 26c; extra, 25½c to 26c; held creamery, 24c to 25c; state dairy, fancy, do, 24c to 25c; state dairy, common to extra, 23c to 25c; western factory, common to extra, 23c to 24c; western imitation creamery, common to extra, 20c to 23c.

Cheese, strong; receipts, 1,962; state full cream, small colored, fancy, 14½c; state full cream, small colored, good to prime, 14c to 14½c; state full cream, small white choice, 13½c; do, fair to good, 13c; state full cream, large, 13½c; do, fair to good, 13c; skimmed and white, fancy, 13½c; do, fair to good, 13c; skimmed and colored, fancy, 13½c; do, fair to good, 13c; skimmed and white, choice, 13½c; do, fair to good, 13c; do, poor, 10½c to 12½c; do, part skims, 9c to 10c; light, 6c to 9c.

Eggs, firm; receipts, 13,918; state and Pennsylvania, fancy selected, white, 28c; do, mixed, 27c; do, fair to good, 26c; do, western, fancy, selected, white, 28c; do, mixed, 27c; do, fair to good, 26c to 27c; southern, 24c to 25c.

CATTLE MARKETS.

Cables Unchanged—Hogs and Cattle Easier at Chicago.

London, March 13.—Live cattle are quiet at 12½c to 12¾c per lb; refrigerator beef, 9½c per lb; sheep, 12c to 13c per lb.

TORONTO JUNCTION LIVE STOCK

Receipts of live stock at the Union Stock Yards were 1,400 loads, composed of 1,200 cattle, 60 sheep and canes, 75 hogs and 6 calves.

Prices for exporters ranged from $4.75 to $5.10, and one load of export at $5.40 to $5.50. Export bulls sold from $3.25 to $4.25, with a few choice ones at $4.40 to $4.50 per cwt.

The bulk of the butchers' cattle offered were of fair quality. A few of these choice heifers would have found ready sale at $4.60 picked lots, for which they would sell at $4.75 to $4.85; good butchers' cattle sold from $4.40 to $4.50; loads sold at $4.12½ to $4.25; medium cattle, the bulk of this class, sold at $3.75 to $4; common mixed lots, cows, steers and heifers, sold at $3.40 to $3.65; inferior cattle, $3.25 to $3.40; $3.50 to $3.75; common cows, $2.25 to $2.50; canners, $1.75.

Small half a dozen or bulls cows sold from $35 to $54 each.

Milch Cows—Had the best trade and realized loads that has been delivered at the market for months. The bulk of the supply sold at $2.25 per cwt. Mr. Lewis bought one choice cow at $5 per cwt. She weighed 1,[illegible] and cost $[illegible] for [illegible].

A [illegible] cow sold at $5.70 per cwt. She was a Mr. [illegible].

Prices on this market have been advancing 25c per cwt. since last week. Selects sold at 80 per cent. and lights and fats at 80 per cent. The prices were $5.25 and $5.50, but this is largely on account of the [illegible] Hog-dressing factories here [illegible] [illegible] [illegible].

Eight Seats Protested.

Toronto, March 11.—Dudley Holmes has given notice of the election of M. G. Cameron in West Huron, and F. D. Latchford, Attorney-General, has entered a protest against the election of T. McGarry in South Renfrew. This makes eight protests in all, seven of the others being Port Arthur, Kingston, Cobalt and Rainy River, South Ontario and Sault Ste. Marie. The petitions against the election of C. N. Smith of Port Arthur, Thomas Johnson, contractor; Alex Hand, merchant, and Edgar Brown, barber, the Conservatives who protest against the return of Charles Cook in South Ontario are the Robert Myers, David E. Pugh and Samuel Hill.

True Bill Against Mrs. Dee.

Woodstock, March 14.—At the Assize Court here yesterday afternoon the Grand Jury returned a true bill against Mrs. William Dee, on a charge of murdering her husband last October. The case continues before Chief Justice Meredith this morning. It is alleged that Mrs. Dee poisoned her husband. The latter died suddenly immediately after his breakfast on Monday, Oct. 31. Poison was found in his stomach, and before the inquest his body was cremated. It is claimed that the couple frequently quarrelled. Both are about 25 years of age.

Escapes From Burning House.

Tillsonburg, March 14.—A house belonging to Mr. Hamilton, barrister, and occupied by W. H. Millmine, was burned to the ground at 2 o'clock yesterday morning. Mrs. Millmine and two children were away from home. Mr. Millmine just escaped with his life.

To Succeed Mr. Jardine.

Ottawa, March 14.—Charles M. Rittenhouse, the Lake of the Woods Milling Company, Montreal, has been appointed to succeed Mr. Jardine as Canadian Commercial Agent in South Africa. Mr. Jardine resigned a few weeks ago on account of ill-health.

NO NEED FOR A CHANGE

Relations of Canada and Britain Are Satisfactory.

So Declares Sir Wilfrid Laurier in Reply to Col. Sam Hughes' Resolution and Speech in Favor of a Full Partnership Union With the Mother Country—Interesting Debate in the House of Commons.

Ottawa, March 14.—Col. Sam Hughes yesterday completed the ride the deliberations of the House a question which led to a long discussion. He moved, "That in the opinion of this House, the best interests of Canada and the Empire at large would be advanced, and the peace, progress and prosperity of humanity be assured, by a full partnership union of Great Britain and her colonies, whereby there would be a united Imperial Parliament, empowered to deal with Inter-Imperial, international, commercial, financial and other necessary national problems; but leaving to the existing Parliaments their present powers, functions, control or tariff, and other matters necessary for their own purpose.

E. F. Clarke to Have Seconded.

Col. Hughes reflected sadly on the circumstance that E. F. Clarke was to have seconded the resolution. He said he was no pioneer in the movement for a full partnership union of Great Britain and her colonies. As early as 1846 Joseph Howe, a strong Scot, Hon. Joseph Howe, took a strong stand on the question, and predicted a day when the British Empire would be a united whole.

It had been said that Britain and her colonies were divided by great stretches of ocean. The ocean is argued, was really a bond of union. What was needed was a high tone in the national life of the country. A continental policy begets pride in the country's flag. A closer union was essential in the interest of the Mother Country. Britain was the natural centre of her commerce.

It was in the interest of the colonies also to enter a closer union. The colonies were loyal to the core, they were growing in manhood, and it was absurd to say that they must remain as they were to-day. If there was an union it would not be the fault of the colonies but of the Motherland. In the various courses open to Canada, including independence and annexation, Col. Hughes' preference was strongly for a full partnership union.

Discussing annexation, Col. Hughes said it was commonly supposed that Canada would have to bear the same tax as a portion of the United States when any part of the Republic was at war. This was a mistake. In the last hundred years the United States had spent for the purposes of war four billions of dollars more than Great Britain. Canada was now paying $2,500,000 a year for defence. As a portion of the United States we would have to pay $20,000,000 annually. Canada would be in a position to protect herself. It was an insult to say that the United States would protect us against invasion. The spirit of Canadians would not brook such a thing.

As an independent nation, Col. Hughes figured out Canada would have to pay during the next thirty years from sixty to a hundred thousand dollars a year to the U. S. with the commonest second rate power in the world.

Col. Hughes thought the full partnership union scheme would do away with rivalry and greed and jealousy all over the Empire, would reduce freight rates and remove temptation to get materials from the British Isles, and promote the interchange of the natural products to take the place of articles now purchased by Great Britain from foreign countries.

As to how this Imperial Federation could be brought about he left that to him to say. There was to be an Imperial Parliament, to which the hoped the Prime Minister would attend, and from which he hoped Sir Wilfrid would return in better health than from the last conference. Doubtless plans and proposals would be submitted, but from which the most practical methods would be selected.

Recalled the Khan.

Robert Henderson of Vancouver made a violent attack upon Japan. He said, we were given to proclaim their own loyalty at the expense of that of their neighbors. He accused Colonel Hughes of indulging in the fantasy that there were annexationists and independents in Canada, declared that the worst rebels were those who threatened to take up arms to coerce their fellow-citizens of Canada. He was pleased and proclaimed his own loyal sentiments in the presence of the ghosts of "Men of the Northern Zone."

Mr. Archibald, Pictou, regretted, in the course of a lengthy argument, emphasized the fact that Canada was not contributing a cent toward the maintenance of the British navy. Such conditions, he said, could not exist long. Some day Canada might have to shoulder responsibility in the matter of protection.

Mr. Bureau of Richelieu criticized the resolution and summoned history to support his argument. He declared in favor of the Nationalist idea which was not British first, British afterwards and British always, but Canadian first, Canada afterwards and British always, but

ASTHMA

Won't you let us send you a free sample of the remedy that will cure you?

We want you to try it—to see what Imutol relief it gives—to prove that Clarke's Kola Compound is a positive and permanent cure for Asthma. Surely you must know that we could not afford to do this if we did not know absolutely that Clarke's Kola Compound will cure, and cure completely. Just write us that you want a free sample. We'll send it without cost to you.

For more than twelve years, I had been troubled with Asthma and during the last two years, I had been unable to work more than a few days. I tried a number of remedies, but found no relief until I got Clarke's Kola Compound. Since using it I have had no return of the trouble, and have been able to work every day. I have not had a cold since I began using Clarke's Kola Compound, which formerly would settle on my chest and cause me much suffering. I have also used it for Coughs and Colds with excellent results. I have recommended Clarke's Kola Compound to many friends who have used it with the same results. I am glad to say that it has cured me entirely and I have not had a return of Asthma for three years."

R. N. HUNT, Esquimalt, B.C.

The Griffiths & McPherson Co., Limited, Toronto, Canada.

Canada first, Canada afterwards and Canada always.

No Solution Yet.

Sir Wilfrid Laurier said the question introduced by Col. Hughes had engaged the minds of some of the best men of the Empire. So far no solution of the problem had been reached. The Imperial Federation League, which took up the question, finally agreed that there were no practical means of realizing its objects. He would say to Col. Hughes that there was no solution of the question on the four corners of his resolution. He did not see how we could have complete partnership in the union of the Empire and at the same time leave the Colonial Parliaments with the powers which they already enjoy. In this respect the resolution was contradictory. Sir Wilfrid said he did not think any of the self-governing colonies would be willing to part with any of the powers which they now possess. He was proud to say that the relations between Britain and the colonies were satisfactory. While they remained satisfactory it was idle to suppose that any changes would be made.

It was only when a grievance was found to exist that the British people made the necessary changes. If present conditions no longer answered the purposes of the British Empire, no doubt means would be found to remedy these deficiencies.

No Change Expected.

"But," said Sir Wilfrid in conclusion, "so long as there are found satisfactory, so long as there is contentment in every part of the Empire, as there is to-day, I am sure that all efforts to change these relations will be futile. The British Empire to-day is composed of nations; it is an aggregation of nations all bearing allegiance to the same Sovereign, and there is the difference between the British Empire of the present day and the Empire which has been seen in the past, namely, that whereas the Empire of the past was held up by force, the Empire of to-day, so far at least as the strong colonies are concerned, rests altogether on the will of the colonists themselves."

Sir Wilfrid asked that while the question was one which could always be discussed advantageously and usefully at the present time it seems premature, the resolution be withdrawn.

Mr. Borden Replies.

"I am very glad," observed R. L. Borden in reply, "that the Right Hon. gentleman regards the relations of Canada with the Empire as entirely satisfactory, for it is not more than 14 months ago that he himself announced in this House that they were absolutely unsatisfactory, that we must attain to a greater share of the treaty-making power." (Hear, Hear.)

Continuing, Mr. Borden said that it was these development of relations with the rest of the Empire came somewhat by a process of gradual evolution. It was also true that in respect of all these matters the initiative had been taken by the people of Canada through the public men of Canada. It was, therefore, an interesting question, and one well worth deliberation upon, that Col. Hughes had brought to the attention of the House.

As to the financial features of the resolution, Mr. Borden said that he for one had been of opinion for a number of years that the financial prosperity of the Empire and the ties which bind its different parts together might be improved and strengthened by the extension of mutual trade preferences within the Empire. That policy for Canada he had advocated in the House and on the platform. Mr. Chamberlain's movement, which was bound to come, was one of immense practical welfare of the people of the British Isles, entirely a matter for the British people.

In Sympathy With Chamberlain.

"But," continued Borden, "speaking for myself as a Canadian, I am heartily in sympathy with that movement, and I believe that the people of Great Britain, the people of Canada and the people of dependencies of the British Empire could come together upon a business basis and make an arrangement by which each would give certain advantages to the trade upon which they do not extend to other countries. If this could be accomplished, it does not seem to me there is room for doubt that it would result in great benefits, not only to Canada, but to all portions of the Empire. I for one sincerely hope that many men will now within the sound of my voice join in the general expression of opinion, and withdraw his motion.

After some cross-firing over the Separate School problem, the House adjourned at 11.30 p. m.

Dr. Thompson, M. P., Takes Seat.

Ottawa, March 14.—Dr. Thompson, M. P., Yukon, who arrived on Sunday, took his seat yesterday afternoon. The return of his election reached the Clerk of the Crown in Chancery this morning. Dr. Thompson did not require anyone to introduce him, being returned at the general election.

DOUBLE PERMANENT FORCE.

Increase From 2,000 to 4,000 for All Arms in Canada.

Ottawa, March 14.—(Globe Special.) —Owing to the assumption of the foreign affairs of the Empire by the Premier of the Dominion, the permanent force will be increased from 2,000 to 4,000 for all arms. An amendment to the Militia Act will be required this session to permit of the augmentation. The increase is due to the force, at least 1,000 men will need to be infantry.

Sir Charles Parsons will shortly come to Ottawa Halifax to talk over the matter of the transfer with Sir Frederick Borden. It will then be settled how many Canadian troops will be needed for the two places by July 1.

In anticipation of the demand for garrison purposes upon the permanent corps, recruiting is now going on actively. There is considerable speculation as to whether the force will be increased from 2,000 to 4,000 by the enlistment of new men, or by the transfer of the large sets already in existence.

Big Robbery in Montreal.

Montreal, March 14.—When Mr. Larose, foreman with L. T. Michaelson & Son, jewelers and diamond importers, entered the workroom at 411 St. James Street, yesterday morning, he found the door of the large safe amidst a heap of refuse on the office floor, and all the valuable contents gone, the loss being estimated at something between $2,000 and $4,000. The detective force is on the track of the robbers.

IMPERIAL CREAM TARTAR BAKING POWDER

PUREST, STRONGEST, BEST.

Canada as Sun, Alabama, Lion, Pendulum, or any Substitute.

E.W. GILLETT COMPANY LIMITED

TORONTO, ONT.

Poultry Supplies

It pays to make the hens lay.—Assist them with

OYSTER SHELLS

GRIT

MEAT MEAL

GREEN BONE

MYER'S POULTRY SPICE

INTERNATIONAL SPICE

HERBAGEUM

WHEAT, CORN, BUCKWHEAT, &c.

J. C. Hanley & Co.

Phone. 214. Grocers.

ATTENTION

to details has a lot to do with our success. We pay as much attention to the little things in this store as we do to the more important. We expect our

Pianos

to be perfect in every particular. Your trade is solicited on this basis. We do not ask you to accept anything less. Who can promise younanything more ?

J. A. GOODSELL & CO.

436 Front St., Next to W. W. Chown Co.

ONE YEAR AGO

We sold every roll of wall paper we had in stock to a firm in Guelph, having decided to give up this branch of the business. Since that time we have had so many enquiries for Paper it has encouraged us to take up the line again, and we now have a

BRAND NEW STOCK,

for the Spring season of 1905. We have thousands of rolls of beautiful designs and colorings, and just a little the best values you have ever seen offered in Belleville. We will be pleased to show them to you at your convenience.

T. P. BROWN'S

Carpet, Curtain & Wall Paper Store.

Picture Framing done correctly.

There has always been something in Mr. Jakie Finkle's Candies

"All Their Own"

This peculiarity we still maintain.

The same material, the same method of manufacture, the same candy maker, they are just the same candies as of years.

A delicious cream is that with fresh cut cocoanut in it. Try some.

The old time Boston Chewing Taffy is all here and all the other favorites you used to get.

Mrs.D. Bowler

BOOKBINDING.

Orders for bookbinding should be left at The Intelligencer Office. Various can be made of these magazines, even though they are some what soiled. Terms moderate. Books, magazines or periodicals bound or rebound in any style at very reasonable prices. Blank books, such as journals, ledgers, day books with any kind of ruling, made to order. All work warranted first-class.

The great trouble with the fellow who knows it all is that he doesn't.

The woman who drives a man to drink has no need of a whip.

HOTEL TOURAINE

Delaware Ave. & Johnson Park

BUFFALO, N. Y.

A modern, high-class and convenient stopping place, offering every accommodation for the comfort and pleasure of transient guests. Moderate prices.

Harry C. Colvold, Proprietor.

ROYAL PLATING AGENCY over Lewis' Hardware Store Bring us your Knives, Forks and Spoons.

Plating done at very low rates

BANK OF MONTREAL

ESTABLISHED 1817.

CAPITAL AND REST (All Paid Up)

$24,000,000

(Twenty-four Millions)

Savings Bank Department

interest on sums of $4.00 and upwards allowed at all current rates.

A. G. PARKER,

Manager Belleville Branch.

WALTER ALFORD ARCHITECT.

Contructor, &c

PLANING MILL—Dressing and Matched Lumber on hand

Market Square.

Extra fine Carnations and Violets in abundance

—AT—

Arthur McGie

MERCHANT TAILOR.

NEW Spring Goods now in stock—

—SUITINGS

—OVERCOATINGS,

—TROUSERINGS and

—SERGES.

Latest patterns and colorings.

ARTHUR McGIE, Merchant Tailor.

200 Front Street.

Cleanliness is Next to Godliness.

AND GOOD SOAP is one of the greatest adjuncts to the bath. Just look into our window, ask us the price, and give a trial you will be surprised at results.

DON. G. BLEECKER.

Phone 11

ARE YOU STRUGGLING

with the light problem? Let us furnish you estimates on installing the handiest, most up-to-date light on the market. Light your residence or shop with

ELECTRIC LIGHTS.

A fine lot of new patterns in Shades just arrived.

Call and inspect them.

GREENLEAF & SON.

The Sun & Hastings Savings and Loan Co. of Ontario

Incorporated by Act of Parliament

AUTHORIZED CAPITAL $5,000,000.

$1-2 per cent. allowed on Deposits payable on Call.

4 per cent. on Deposits for one year or over.

Money to Loan upon favorable terms.

OFFICE—Bridge St., Belleville.

J. P. C. PHILLIPS,

Manager Belleville Branch.

Discount Sale of Leather Goods

This includes all our Fine Stock of Purses, Hand Bags, Card Cases, Cigar Cases, Music Rolls, etc.

We intend clearing out as much of our present stock as possible, to make room for spring goods, and for this week only will offer everything in Leather Goods at 25 per cent. off regular prices.

T. BLACKBURN.

Change of copy for advertisements in The Weekly Intelligencer must be in this office on Friday morning to ensure their appearance in the issue of the following week.

When a man is weighed by others he is usually found wanting to dispute the figures.

Genuine Scranton COAL
The Standard Anthracite.
SOLD BY THE SCHUSTER CO.
Office Bridge St. Tel. 893 & 893

The Daily Intelligencer.

Burn Our Coal.
You will burn no other.
DRY WOOD
ALL KINDS.
C.C. Leavens

GENUINE SCRANTON COAL LEAVENS

LET THERE BE HARMONY IN THINGS ESSENTIAL — LIBERALITY IN THINGS NOT ESSENTIAL — CHARITY IN ALL.

VOL. 38. BELLEVILLE, ONTARIO, WEDNESDAY, MARCH 15, 1905. NO. 268

BEHRING SEA FISHERIES.

United States Make an Offer for Canadian Rights.

Ottawa, March 15.—It is learned that the United States Government have made an offer of between two and three millions for the purchase of Canadian rights in the Behring Sea fisheries. The offer will come before the Government, but it is thought will not be entertained.

The Marine Department has purchased a number of quick-firing Nordenfelts from he British naval stores at Halifax and Esquimalt. The price paid was a nominal one, as the imperial authorities were desirous of getting rid of them for more modern guns.

Reception to the Canada.

Ottawa, March 15.—The new cruiser, the Canada, has been splendidly received by the British authorities at her various ports of call in the West Indies. At Barbados, on arriving, the Canada fired a salute, when the Governor sent out two A. D. C.'s to call upon her commander. Capt. Knowlton was invited to luncheon at Government House and royally entertained. The Canada is allowed to coal from the depots in the port as the extent just as though she were a vessel of the royal navy.

The King Fire Cases.

Toronto, March 15.—One of the most important cases that will be tried at this sitting of the Criminal Sessions was commenced yesterday before Judge Morgan and a jury. Thomas Godson, his son Joseph, his daughter Susan Bateman, and her husband, Hamilton Bateman, are on trial, charged with setting fire to the buildings, hay and straw stacks of James Bell, all the parties live in the Township of King. The actual value of the property destroyed was nearly $4,000. The case will last all week.

British Shippers Complain.

London, March 15.—C. A. Pilkington, the recent rise of freights on the C. P. R. and G. T. R. to inland points in Canada is being unfavorably commented on by British merchants and manufacturers.

DON'T MISS THIS!
"JAPANESE"
WRITING INK.
Solves the Ink Problem.
—SOLD BY—
C. B. Scantlebury—J.W. London

War Council For Russia.

Tsarskoe-Selo Conference Decides to Prolong Fight.

But France Rebuffs Russia and Refuses to Make a Loan—This Act Speaks Louder for Peace Than Even Kuropatkin's Defeat

—Then the People Are to be Reckoned With in Mobilization of New Army.

St. Petersburg, March 15.—The War Council held at Tsarkoe-Selo yesterday, at which War Minister Sakharoff, General Dragomiroff and others were present, is understood to have decided the question of continuing the war in the affirmative.

RUSSIAN LOAN REFUSED.

French Banks Postpone the Issue—Financiers Are Afraid.

Paris, March 15.—Enquiry yesterday at three banks, principally interested in the proposed new Russian loan, brought the response that it had been decided to postpone the issue. A representative of one of the banks said the postponement was for such an indefinite period that it was not likely the issuance would occur for some time to come. The postponement was attributed to the uncertainties of the war situation.

The Temps says: "It was quite natural that the Paris bankers should refuse to sign a contract in the present conditions in Manchuria, and the entire ignorance of the financiers concerning the real intentions of the Russian Government."

The paper declares the postponement will continue until Russia's intentions become clear.

The Journal De Debate, in its financial article, says: "Many people consider the adjournment to be evidence that Russian has reached the end of her resources."

Can't Raise New Army.

London, March 15.—The correspondent at St. Petersburg of The Daily Telegraph predicts that the Russian authorities will have to battle with an angry set of Russians in connection with the mobilization of a new army.

The correspondent relates as an example that a few days ago an attempt to mobilize Cossacks in the Kuban district of the Caucasus met with flat disobedience, and that the employment of force led to serious bloodshed.

The Times correspondent at Tokio reports that a conspiracy has been discovered at Seoul to induce the Emperor of Korea to repudiate the Japanese concession and seek refuge in a foreign legation. The conspirators, it is added, have been arrested.

The correspondent at St. Petersburg of the Petit Parisienne reports that Gen. Kuropatkin's resignation has been accepted, and that Grand Duke Nicholas Nikolaievitch has consented to take chief command in Manchuria.

HAVE REACHED TIE PASS.

Fighting With Rear Guard Continues—Russians Must Take Stores.

General Kuroki's Headquarters in the Field, Monday, March 14.—(Via Fusan, March 15.)—The greater part of the retreating Russians are supposed to have reached Tie Pass, and pursuing Japanese have frequent encounters with the rear guard. Gen. Kuropatkin must remove the supplies from Tie Pass if he plans a retirement to Harbin, as they will be necessary to maintain the army during their march to Harbin. There are stores between Tie Pass and Harbin.

"Russian General Hurt.

St. Petersburg, March 15.—General Kuropatkin, in a despatch dated March 14, says he has received no further report of any fighting between organized bodies of troops, and announces that the Japanese are making reconnaissances. In a despatch filed the previous day the Russian Commander-in-Chief notified the Emperor that General Meyendorff fell from his horse on March 10 and fractured his collar bone.

Can Russia Raise Men?

New York, March 15.—A Berlin despatch to The Herald says: The St. Petersburg correspondent of The Cologne Gazette declares that further mobilization is impossible in Russia at present if the issues of peace should declare itself against the continuance of the war.

JAP ADVANCE SLOW.

But Wide Turning Movement May Be Attempted.

Tie Pass, March 14—As after the battle of Liaoyang the advance of the Japanese army against the new position of the Russians at Tie Pass is slow. The fighting columns are eight or ten miles southward, and in touch with the outlies southward, but the operations Russian rear guard, but the operations at present are not serious. Field Marshal Oyama, slight intentions of pressing his advantage in an immediate attack by the Yalu.

It is possible, however, that a wide turning movement, of the kind Oku is carrying current, is in progress. In such operations the Japanese have the immense advantage of several bases and lines of supply, as they have now added the Kinmintih road, while the Russian army necessarily is dependent on one base and one line of communication, and, therefore, has no outflanking power.

In the grand army, order is being brought out of chaos with remarkable celerity. The plain in front of Tie Pass, which, on March 11, seethed like a nest of ants with the dense and confused mass of troops, artillery and trains, corps, divisions and regiments being restored and their positions being assigned, has been cleared and the regiments reorganized.

The best route for the possession of Mukden cost both sides dear upon Feb. 10 when the Russian rear guard covers includes a large proportion of the reinforcements which held Port Arthur.

All the newspaper correspondents, with the exception of three or four, have left for the north, because there is to have great battle be fought there.

It is possible now to give a general view of the battle, the connected story emerging out of the confusion incident to the evacuation of Mukden and the forced retreat to Tie Pass.

On the night of Nov. 9 came the order to evacuate Mukden station and city, with directions that the movement of trains northward must be completed by 5 a.m. The enormous task was completed in nine hours, including the hasty embarkation of wounded, who crowded the station platform and occupied the hospitals. Many had already left in the morning when the principal part of Kuropatkin, Kuelkow, Sakharoff, Dragomiroff and Stakelberg's staff and commands remained. At 9:30 p.m. eight trains were despatched and a call was sent to Tie Pass for that on hour-by-hour. At 3 a.m. the rear guard began started northward and at 3:45 a.m. the last train of the third string of trains departed. All the trains had from fifty-two to fifty-five cars.

Foreign Attaches Captured.

General Kuroki's Headquarters in the Field, via Fusan, March 15.—The country is swarming with hungry, disheartened Russians, who are surrendering in squads to any pursuing Japanese they meet. Leading Japanese officers have refused to criticise the lack of mobility displayed while driving the Russians beyond Tie Pass. Most of the foreign attaches with the Russian army, including two American and British officers, were captured at Mukden.

REVOLT CAUSES TERROR.

General Rising in Central Russia Is Threatened—Not Directed Against Czar—Landlords Slain.

St. Petersburg, March 15.—Nine provinces have been slaughtered. In the Province of Kursk. A mob of 8,000 surrounded the country seat at Vlokoshy, half killed the inmates, and sacked and burned the house. An official was beaten and imprisoned in the local jail. The alarm has even reached Moscow and Nizni Novgorod.

Forming Town Guards.

The threatened cities propose to form town guards fearing that the police and soldiers will not protect them. The movement is assuming a general riding against landlords and officials, but it is not directed against the autocracy. The peasants think that the Czar is the victim of favorites, as the manufacturers are mostly foreigners. The recent imperial manifesto, which was read in the churches, impressed the villagers with the idea that the Czar wants only loyalty internal as well as external enemies.

Carrying the Reservists.

The Government has notified the reservists among the striking employes of the state factories that they would be immediately sent to Manchuria if they did not remain at work. The result was that these men at once returned to work. The Government will hereafter regard all striking employes of works executing state orders as reservists, and will act accordingly.

Half Million Loss.

Kharkoff, Russia, March 15.—A fire Monday night, supposed to be of incendiary origin, destroyed flour to the value of $400,000. Nine persons were severely injured.

Says She Is 172.

Montreal, March 15.—A remarkable figure at the Windsor Station this morning was a venerable Chinese lady named Ah Ling Chinn, who accompanied a party of Chinese relatives, who were traveling by the G. T. R. from Halifax, en route from Demarara to China. She claimed to be 172 years old, and looked it.

SINCLAIR'S AD. SINCLAIR'S AD.

LADIES' COATS

The Newest Spring Styles

Ladies should not fail to visit the distinguished advance showing of Ladies' Spring Coats now displayed in our mantle room. They possess those charming style differences that make them distinctly different from the ordinary. A difference that is one of the chief attractions of Sinclair's garments.

Splendid New Dress Goods.

OVERFLOWING WITH STYLISHNESS.

Beautiful Colorings, Newest Designs, are the chief characteristics of this store's showing of Dress Goods. We are showing a fine range of Plain and Shot Mohair Sicilians, in Blues, Browns, Greens and the Two Tone Effects so much in demand for Shirt Waist Suits.

Smart Walking Skirts.

If you'll take the trouble to compare the fit, finish and workmanship of our Skirts with what you see in the trade generally, we have no misgivings regarding the results. We are most particular in this respect and no garment can find a place in our stock that is not perfectly made, fits properly and value right.

D. V. SINCLAIR & CO.

The Ritchie Coy. Limited

New Materials.

KNOPPE ZEPHYRS

—Dainty Wash Goods in all the leading shades, plain and mixed colors —all fast, (per yd.) ..... 15c to 35c

SILK GINGHAMS

—One of the daintiest of the New Wash Materials, in green, blue, brown, champagne, with a permanent silk finish in plain and fancy check and spots, (per yd.,) 40c, 45c

LINEN SUITINGS

—In all the new shades—a very serviceable material for shirt Waist Suits, in plain white and leading colors, (per yard) ..... 25c to 75c

GINGHAM MUSLINS

—Something entirely new in Wash Goods—the appearance of a Gingham with the daintiness of a Muslin in checks with embroidered spots— blue, green and champagne ..... 28c yd.

HARRIS' HOMESPUNS

—Light Weight Wool Suitings, in plain colors and small figures, 54 inches wide, very serviceable material, (per yard) 90c, $1.00

MOHAIRS

—Fashions latest and most favored for the wearable Shirt Waist Suit or Dress in plain colors and fancy checked designs -- new browns, navys, grey, etc., stylish and exclusive patterns, (per yd.) .. $1.00, $1.25

SUN PLAITED SKIRTINGS

—The most favored Parisian Skirting, All Wool Veiling, Sun Plaited, 42 inches wide—Brown, Black, Green and Navy Blue, (per yard) 60c

SILKS

—We are showing an immense range of New Silks for Shirt Waist Suits, in checks, Shot Effects and Plain Colors in Taffetta, Louisines, etc., from ..... 50c to $150 yd.

FRENCH AND GERMAN SUITINGS

—The Finest and most exclusive Suitings we have ever displayed, all Suit Patterns, one only of each, duplicates of what are to be seen on New York and Paris Boulevards, suit lengths from ..... $8.50 to $17.00

MATTE CLOTHS

—All Wool Light Weight Goods with self colored spot, navy, brown, grey, champagne, cream and black, 42 inches wide, (per yard) 60c

DENTELLE CLOTHS

—A new Fancy Weave of Voile in navy, grey, brown and black, 42 inches wide, (per yard) 75c

SILK EMBROIDERED CREPE-DE-CHENE

—In brown, green, navy, black, champagne and cream—very dainty material for afternoon gowns, 42 inches wide, extra value at (per yd.) 75c



Rugs.

We have just received a large shipment of Austrian and Templeton's Axminster Rugs direct from the manufacturers in the old country—in beautiful colorings and designs.

Years of search and experience convince us that in these goods we have the very best floor covering obtainable—size from the small door mat to the large room size and prices from :—

75c each to $55.00

COME IN AND SEE THESE GOODS BEFORE YOU BUY YOUR SPRING CARPETS.

"Bissells" Carpet Sweepers

The wonderful labor saving value of a latest improved "Cyco" Bearing Bissells Sweeper is quickly shown in any part of the home. We handle the following lines of Bissels makes—Champion—Standard—Grand Rapids—Marvel—Welcome—American Queen and Elite.

Bissells Carpet Sweepers from $2.25 to $3.95 each.

Have You Seen "The Out of Sight" **Ribbon Fastener**

It's out of sight in every sense of the word—The neatest thing in the way of a collar and Ribbon Fastener you ever saw.

You will have no use for pins, hooks and eyes, stiff form tieing or untieing your neck wear after using one 25c

NOTE.—Latest Parisian and New York Bows tied free of charge.

The Ritchie Coy Limited

SPRING OVERCOATS

Are waiting recognization—snappy, stylish garments—they're short we know, but that's the top coat fashion.

Their Fabrics are Covet, English Whipcords and Tweed Effects. We have longer coats for those who prefer them—regular overcoat lengths.

Top Coats of Whipcords and Covets will be the favorites this spring. Both are beautiful ideas of fashions, richly lined—elegantly made and graceful in finish.

Drop in and see the Overcoats that will be worn this spring by good dressers.

The Ritchie Co'y, Limited

LAIDLAW & KETCHESON.

New Spring Dress Goods.

We have just received into stock a big range of New Ready-to-Wear Dress Skirts in Fancy Tweeds and Homespuns for early spring wear. These goods have been made up for us within the past ten days and every style is absolutely correct and up-to-date.

FURTHER ARRIVALS IN NEW DRESS MATERIALS.

Within the past few days we have added a number of New Dress Goods Novelties in:—

Priestley's Fancy Shot Sicillians

Priestley's Fancy Stripe Mohairs

Priestley's Plain Mohairs

And Sicillians

The problem of Correct Dress may be easily solved by a look through our big display of New Spring Dress Materials.

CILKTAF

This it a New Dress Lining we are showing for spring in all shades. It is having a remarkable run in all the large American Cities. Is beautifully fine and soft. Has all the appearance and finish of a rich Taffetta Silk. Price ..... 22c yd.

Laidlaw & Ketcheson

Your Tongue has two missions
TO TASTE AND TO TALK.

Let it taste one of our Fruit Scones before it talks—
What it says then will be our best advertisement.

Ed. F. Dickens.
—CATERER

The New Store.

Plenty of things around the store deserve special mention, the following will answer for now. You can judge the trend of values by such items as these.

NEW DRESS GOODS

—Mohair Effects from 25 to 75c
—Crispine ..... 50c to $1.00
—Toiles ..... 30c to $1.00 yard
—Cashmeres ..... 25c to 75c
—Crepe-de-Chene 50c to $1.00 yd.
—Serges 25c, 50c, 75c
—Etoiennes ..... 75c to $1.00
—Lustres 25c 75c
—Etamines ..... 50c to 75c
—Venetians ..... 75c to $1.50

New Silk Blouses from .... $2 75 to $6.00 each.

75 LADIES' RAIN COATS

Guaranteed Waterproof and as far as could be foreseen in sizes to suit any customer. Price ..... $4.00 to $10.00
The store is as bright as a May morning and every day adds to its prestige.

Wims & Co

CUTTERS. Cutters. CUTTERS.

We have the largest and most complete stock of

CUTTERS AND SLEIGHS
—IN THE CITY.—

QUALITY the highest. PRICES the lowest.

Bolster Springs, 4000 lbs. capacity, only $9.50.

The Finnegan Carriage & Wagon Co.

INTELLIGENCER JOB OFFICE
FOR CHEAP AND ARTISTIC WORK.

Daily Intelligencer.

FEW PROTESTS.

There are fewer protests arising out of the last local elections than have followed any general election for years past. Only five Liberals and two Conservative seats in the province are protested. The list is as follows:

Liberal—North Norfolk (Mr. Atkinson). Sault Ste. Marie (Mr. Smith), Port Arthur and Rainy River (Mr. Kennedy), Kingston (Mr. Pense), and Monck (Hon. Richard Harcourt.)

Conservative—North Norfolk (Mr. Pratt), South Ontario (Mr. Calder).

Of these protests, only three were filed in Toronto, Kingston and Port Arthur and Rainy River, the others being filed in the local offices just before the expiry of the statutory time on Saturday last. This is a new departure in Provincial protests, for in the past they have been generally handled by the two central party organizations. The petitioner in South Ontario is Mr. John Dryden, and in South Norfolk, Mr. W. A. Charlton. Cross-petitions to be filed at any time within the next fifteen days.

An honest election law, administered by an honest Government, will result in a small number of protested elections in the future.

TIMELY TOPICS.

Wouldn't it be an ideal place to bury a ballot-box, under one of these piles of dirty snow on Front St.?

Robins are being seen every day, so it is said. Spring is only just around the corner. Cheer up.

It is beautifully warm in the middle of the day, these days, but the average man needs more than his dignity to wrap himself in at night.

TWO TWINKLES.
(Montreal Star.)

The Belleville ballot-box case is up in Ishin, and the outlook promises "Lotts" of sensation.

They have decided to take a religious census at Belleville, and it will be interesting to see how they count the ballot-box criminals.

We rather think, to use the sparkling words of Mr. Phil Lott, that they will be counted among the goats.

The Toronto Telegram rises to remark: "Edmonton Bonehia—she is building up Japan."

There will be no more Stanley cup games this winter, so the Canadian war correspondents can now start on a well-earned vacation.

Just one more victory, and Marshall Oyama's picture will get a prominent place on the walls of the officers' quarters of the gallant Fifteenth.

Canadians can give up what they please during Lent, but it seems likely that the U. S. will not give up Messrs. W. J. Shibley and Byron O. Lott.

Talking about Lent, here is some excellent advice to the girls, given by the Chicago Chronicle:
Be very careful what you eat,
Eschew at once the sinful meat—
Lent.
Deny yourself your favored dish,
And breakfast, lunch and dine on fish—
It's Lent.

Cut out the bonbons too, my dears,
Although you grow them up with tears—
It's Lent.
And dances now you all must shun,
Be good as can be, every one—
It's Lent.

Go leave indulgence in the lurch
And hurry off at once to church—
It's Lent.
You all must mend your sinful ways,
Be good at least for forty days—
It's Lent.

The trouble with Gen. Patkin seems to be that he fights better backing up than he does going ahead.

The Hamilton Spectator, moralising on a remark let drop by the Montreal Gazette to the effect that the law in regard to fortune-telling was passed for the protection of fools, says: "People are very fond of making laws for the protection of fools. Laws prohibiting lotteries and gambling generally, are of the fool protective class. So are restrictive liquor laws, and many others. But inasmuch as the fools are always with us, those laws seem to be necessary. It might be better to chloroform the fools, and thus deprive the rogues of their visible means of support; but there may be prejudice against that way of elevating the standard of sense in the country. But, while the fool deserves to lose his money, it is not expedient to punish him as well as the rogue. When the fool and the rogue—parties to the same transaction—are alike punishable it is difficult to get evidence against either the one or the other, and it is therefore expedient to attach the fool to go free — punished only by the loss of his money, and direct the batteries of justice against the rogue, leaving the fool to procure conviction."

That popular officer and genial gentleman, Major W. W. Pope, was this morning shaking hands with the legion of friends he has in this Tod-day Major and Mrs. Pope bade good-by to Belleville and moved to Montreal, where they will in future reside. Belleville people, one and all, who have come into contact with Major and Mrs. Pope, will regret exceedingly that the exigencies of business should call them away from our city. In social circles Mrs. Pope will be greatly missed. It will be pleasant now to many people to learn that Major Pope does not intend to sever his connection with the Fifteenth, but will still retain his position as senior Major of that Regiment. In conversation Major Pope stated that the large number of Belleville boys in Montreal are all doing well and carrying themselves in a way to reflect credit on the old city of their birth. Assuredly they can have no better "guide, philosopher and friend" than the gentleman who has been their fellow townsman, and who, with his estimable wife, will take with him the best wishes and respect of all who were honored with their acquaintance.

Mr. William Peel will be the new conductor of the Kilties band, which reminds us that he will have to peel off one or two things before he puts on the Kilts.

THOSE AWFUL GIRLS!
(Oshawa Vindicator.)
Why should Girls be allowed to vote?

If they had kept the Tories off the list when they had power and it wouldn't have been much worse than they did do! they could have kept them off the list of office. Keeping the Grits off the lists would save us using bogus ballot boxes and switching and bribing and all that sort of thing.

A woman tried to stop a dog fight in Norristown, Pa., by throwing hot water on the animals. She frightened a horse and it ran away. Two men stopped it and the owner gave them half a dollar to divide. They fought over the money at first, then compromised and spent it in drinking to each other's health. Next time that woman sees a couple of dogs fighting she'll offer to fight them alone.

The Winnipeg Grand Jury returned "no bills" against the men Leech and his alleged accomplices, who were charged with tampering with voters' lists. So pretty hard, sometimes to forecast what Grand Juries will do.

If France refuses to finance Russia any longer there may come peace in a hurry. No nation can fight without the sinews of war, and without French money Russia would soon be in the bankruptcy court.

The E. F. Clarke testimonial fund now reaches nearly $15,000. The sum aimed at, $5,000, is almost certain to be reached before long. So it should be.

Nice Fresh Candy

Humbugs ..... 10c.
Butterscotch 20c
Peanut Bar 20c
Log Cabin Cream 20c
Chewing Taffy 20c

McCAUSLAND BROS.
Bakers and Confectioners.

NOTICE.

The Officers and Members of Loyal Moira Lodge, No. 116, G.O.O.F., are requested to meet in their Hall Thursday, March 16th, at 1.30 p.m. sharp, to attend the funeral of their late Bro. Wm. Jackson.
BRO. J. McCARTHY, N. G.
BRO. J. A. FALLS, Sec.

Died in Oshawa.

The death occurred in Oshawa yesterday of Mr. Thomas Conant, in his 63rd year, who passed away at his late residence, "Buena Vista." Mrs. (Dr.) Caldwell, of this city, is a sister of the deceased gentleman.

THE ORANGEMEN'S PAPER.

THE SENTINEL WILL BE CONTROLLED BY THE ORDER.

It is understood that should the widow of the late E. F. Clarke, M.P., who was the owner and manager of The Sentinel, the official organ of the Orange Order, desire to dispose of that paper, Dr. Sproule, M.P., Grand Master and Sovereign of the Order in British America, has made arrangements to take the paper over and continue it in the interests of the society. He has, it is believed, secured the co-operation of the leading officers and members of the Order for this plan.

Naturally he and his colleagues are desirous that it should remain under the control of members of the Order, as it is considered it could not continue the official organ of the society if some one or more gentlemen who were not members of the Order controlled it.

"THE GLOVE THROWN DOWN."

CHRISTIAN GUARDIAN, THE METHODIST WEEKLY, PUBLISHES A STRONG EDITORIAL ON THE SCHOOL QUESTION.

Under the heading, "The Glove Thrown Down," The Christian Guardian publishes this week a strong editorial against the efforts of the Roman Catholic Hierarchy to limit the rights of the two western provinces so soon to be admitted into Confederation.

The circulation of petitions in Quebec last Sunday is regarded by The Guardian as an unqualified and open challenge, and an indication that "the intolerant ecclesiastical oligarchy dominating Quebec is making a supreme effort to tyrannize over the democracy of Canada, throwing aside the usual policy of subserviency the hierarchical champions of mediaevalism ride into the open and fling the challenge to combat the Protestantism of Canada."

Continuing, The Guardian says that the gauntlet will be taken up gladly, because it is time to teach the Roman Catholicism is simply a sect among sects, that it has no special privileges, and that its sinister influence on public men will not be longer tolerated. The watchword must be, "No Compromise and No Surrender."

The editorial points out that the present issue is one of provincial rights, but there is also the question of the class of immigration to be attracted to Canada. If there is a dual school system, the people from Catholic Europe and the immigrants of reactionary religious organizations recently expelled from France would be likely to come, and they are not wanted.

The Guardian closes by quoting the Huntingdon Gleaner concerning the driving of Protestants from Quebec.

VERY LOW RATES.

THE UNION PACIFIC has made very low rates for round trip Homeseekers' Excursions as follows:

FROM MISSOURI RIVER TERMINALS.

(Kansas City to Council Bluffs, inc.) To Cheyenne, Laramie, Rawlins and intermediate points in Kansas, Nebraska and Wyoming, at rate of $15.00.

To Limon, Fort Morgan, Sterling and intermediate points in Colorado at rate of $15.00.

To Colby, Oakley and intermediate points in Kansas at rate of $11.00.

To many other points in Kansas and Nebraska, one fare plus $2.00 for the round trip.

Tickets on sale March 7 and 21.

Settlers' rates: Tickets will also be on sale to Oregon, Washington and Northern Idaho points, April 4 and 16, May 2 and 16, June 1 and 15, and to many Utah, Wyoming and Idaho points on April 4 and 18, at rate of one fare plus $2.00 for the round trip.

From Chicago and St. Louis proportionately low rates are in effect by lines connecting with the Union Pacific to all above points.

F. D. Goodell, T.P.A., 14 Janes Building, Toronto, Canada.

F. H. Choate, G.A., 126 Woodward Ave., Detroit, Mich. 10,22,8,15

Death at Shannonville.

Eliza M. Valleau, wife of A. B. Rendall, for fifty years a resident of Shannonville, died at her home there on Wednesday, 8th inst., after four days' illness as a result of pneumonia, at the age of 77 years and 9 months. She was the youngest of a family of nine girls and two boys, all of whom predeceased her years ago. Her father, Col. Hildebrand Valleau, was one of the U. E. Loyalists, who settled in Prince Edward Co. He was married in 1800 to Elizabeth Campbell. Mrs. Randall was a life-long Methodist and a sincere Christian and always loyal to God and His cause. The funeral took place from her late residence on Friday, the 10th inst., and was largely attended. She leaves a husband and two daughters to mourn her loss. Mrs. W. R. Peacock at home, and Mrs. M. E. Findlay, of Toronto. Her niece, Mrs. Hortense Armstrong, of Melita, Man., had been visiting her after an absence of 18 years and had just taken the train for home when Mrs. Randall was taken with her fatal illness. She died trusting in her Saviour.

TO CURE A COLD IN ONE DAY
Take Laxative Bromo Quinine Tablets. All druggists refund the money if it fails to cure. E. W. Grove's signature is on each box. 25c

BIRTS.

PARKER.—In Toronto, on March 13, 1905, to Mr. and Mrs. Adamson George Parker, a daughter.

Sale of Valuable Property.

Sealed tenders will be received by the undersigned up to the 22nd day of March, 1905, for the dwelling and grocery premises situate on the north-east corner of Charles street and Victoria avenue, lately occupied by R. E. Clarke. Terms cash. The highest or any tender not necessarily accepted. If not sold by tender on the above date the same will be sold by public auction at 10 o'clock a.m. on Friday, March 24th day of March, 1905, subject to a reserve bid. Immediately following the stock of groceries, fixtures and book debts will be offered for sale at so much on the $. Lists of the stock, fixtures and book debts can be seen at the office of Kenney, Walmsley & Co., Belleville, Ont.

S. M. KENNEY,
Assignee.
14,15,16,17,18,21,23

New York Stock Quotations
FURNISHED BY
H. R. BEATTIE.
STOCK BROKER,
Phone 289. Belleville, Ont.
Private N. Y. and Chicago wires.
Send for Daily Market Letter.

New York, March 15

Stock.	Op'g	Close
Atchison	91¼	91
St. Paul	182¾	181¾
Chesapeake	50⅝	50⅝
Union Pac	135⅞	135⅜
C.P.R.	148	148
Sou Pac	70¾	70
Ill. Cen	155	155
Ills. Cen	164	165
Erie 1st	36½	36¾
Texas	29¾	29¾
N. Y. C.	130⅜	130⅜
N. Y. C.	109⅝	110⅛
Penn	164¾	164¾
Soo	145⅜	145⅜
T. W	116¾	116¾
Erie	109¾	109
do. pref	47⅛	47⅜
Reading	84¾	84
C. O.	97	97¼
Ala. V	52¾	52¾
Manhattan	160	159¾
W. C.	127	127¼
L. & N	124⅜	124⅜
A. T	43⅜	43⅜
Sugar	36¾	36⅞
Wab	27¾	27¾
W. U.	94¾	94¾
C. G. W.	24¾	24⅝
N. W.	213¾	213¾
U.S. Sti	90⅜	90⅜
do. pref	120¾	120¾
Leath	36¾	36¾
B. R. T	96¾	96¾
Peo.	144⅝	144⅝
A.C.P	102¾	102¾
Amal	82¾	80
Am	122¾	122¾
Rn.	43¾	45
	42	42

May wheat opened at $1.13, closed at $1.13
July wheat opened at 93⅞, closed at 93⅝
May corn opened at 49⅞closed at 49⅞
July corn opened at 49¾closed at 49¾

AN EFFICIENT TREATMENT FOR CATARRH

(Will first destroy the germs that excite the disease. Then there are numberless sore spots in the mucous membrane to be healed. Every requirement of a perfect cure for catarrh is found in fragrant healing Catarrhozone, which not only instantly kills the germs, but restores the diseased membrane to a normal condition and prevents the relapse which is sure to follow the use of ordinary remedies. Catarrhozone is a scientific cure for catarrh that relieves quicker, is more pleasant, most certain to cure than any other known remedy. Failure is impossible, lasting cure is guaranteed by only Catarrhozone. Two months' treatment $1.00; trial size, 25c. Get it to-day.

BLESSINGTON.

Mr. H. Vanneer is preparing to rebuild his barn in the spring.

Misses May and Laura McMeehan and their brother Sam, and Miss Lauder and Mr. Edd spent Sunday with Mr. and Mrs. W. Sparrow, of Delphi, say.

Rev. Mr. Crookshanks began special services at Salem this week.

EVER USE CLARK'S LUNCH TONGUE?

It's delicious — so delicately seasoned — just try it — be sure you ask for Clark's — price is low.

Change of copy for advertisements in The Weekly Intelligencer must be in this office on Friday morning to insure their appearance in the issue of the following week.

THE WEATHER.

TO-DAY'S PROBS.

Fine, not much changes in temperature. Thursday, easterly winds, generally fair and a little higher temperature.

To-day's Temperature

8 a.m. 6
12 m. 27
2 p.m. 37
5 p.m. 36

Another

Fresh supply of:
PINEAPPLES
BANANAS
GRAPE FRUIT.
ETC., ETC.

Jas. Wallace & Co.

It's Not The Age Of The Person

But the condition of the eyes, which determines whether glasses are needed. Thousands of children wear glasses, because they need them. Thousands of older people don't wear them, because they don't need them.

Weak eyes should be assisted—made strong — relieved of strain. Glasses will do it if of the right kind.

A competent optician can select the right kind.

We have an expert Optician. He gives every case the utmost care and attention, and we invite you to consult him.

Angus McFee
'Phone 128.
The Store With the Big Clock.

At Wallbridge & Clarke's.
Bridge Street, 'Phone 179.

Branch Store,
Front St., Phone 157.

New Goods and Fresh Supplies Arriving Daily.

MacLaren's Imperial Cream Cheese
Canada Cream Cheese
Seville Oranges (bitter) for marmalade
Fresh—Ground if rearadish
French Fancy Biscuits
—o—o—

Supplies of Fish

Fine French Sardines, Salmon, Lobsters, Shrimps, Clams, Herrings, Halibut Steaks, Finnan Haddies, Tomey Fish, Cod-lops, Crabs, etc., in tins.
Clam Bouillon, Clam Chowder, etc.
Pure Boneless Codfish, Shredded Codfish, Finnan Haddies, etc. Reliable Brand

DELICIOUS TEAS AND COFFEE . . .

Orders for boarding should be left at The Intelligencer Office. It is surprising how often a volume can be made of these magazines, even though they are somewhat soiled from much handling. Books, magazines or periodicals bound or rebound in any style at very reasonable prices. Blank books, such as journals, ledgers, day books with any kind of ruling, made to order.

New Spring Styles
....OF....
Queen Quality

Ladies are delighted with them. See the new choice colored Lace Boots and Low Shoes.

Queen Quality Leads the Fashion in Fine Footwear.

VERMILYEA & SON
HAVE SOLE RIGHT OF SALE.

Intelligencer

WANT ADS.

ADVERTISEMENTS under this head, 25 words or less, 25 cents for one insertion, and one cent each additional word; 4 insertions, 75c. 5 insertions, $1.00, invariably in advance. This rule applies to all except reversible business and Auction Sales which will be published at two cents per word. $ marks and figures as one word each.

Advertising Rates.

Measurement Nonpareil — 12 lines to the inch.

Display advertisements, 10c per line.

Subsequent consecutive insertions 5c per line.

Reading advertisements, 15c per line.

Preferred position, $0 per cent. advance upon casual or contract rate.

Minimum space, 10 lines.

Marriages and deaths, 50c each insertion.

Births, 25c each insertion.

Rates for Condensed Advertisements will be found below.

All advertisements are subject to the approval of the publishers of The Intelligencer.

Canadian money in London will find its Intelligencer on file at E. & J. Hardy & Co.'s office 39 Fleet St., London, E. C.

WANTED.

Room for a few good machinists on heavy work. Canadian General Electric Co., Peterboro, Ont.

A few men and women to work for us at home during spare time. Pleasant work. Liberal pay. No canvassing. Imperial Company, London, Ontario. f20-1mo

A young man with ambition looking for an agency with a view to establishing himself in a permanent business of his own, will do well to send a p. s. to Cooper, Drawer 1331, Sarnia. c31-6td

TO-LET.

A 2-story brick house, 8 rooms, 4 acres of land, stable, etc., 1 mile from city limits. For full particulars apply to S. EUSTACE, Belleville. f17 m15-6td

FOR SALE.

For sale cheap or to rent, fine stone house on Charlotte St. Modern improvements, one acre ground (fruit), good barn, &c. Apply on premises.—M. H. HERBERT. m8-4d-1m

Bigger

Better

Grander

Those three words will in part form the meaning of our decorative painting — paperhanging and wall paper dressing for the year 1905.

1904 was the largest trade in our history for any one year notwithstanding the several small stocks shown in opposition.

Ample evidence this that the purchasing public favor the large assortment from which to select.

This year already we have placed in stock nearly two thousand rolls of the newest and finest of wall papers possible to find and with twenty years of hunting we know where to go the game—

For your convenience and our profit we have a staff of workmen engaged for 1905 numbering twenty. Expert workmen in their several branches—of Paperhanging, painting, decorating, graining, etc.

At the present time we have a number of our workmen executing decorative work in Toronto — we go anywhere for business — no city too large, no village too small

C. B. Scantlebury.

25c. BIRD BOOK FREE

To introduce our famous Bird Seed, we will send a 25c. Bird Book free. Bird Book tells how to raise, train and keep birds. Tells how to select and make birdcages. Tells how to feed, etc. Tells how to prepare bird food, and everywhere. If you have a bird or intend to get one, you should have this book. Send 2c. stamp for postage.

BIRD'BREAD

Bird'bread is the standard bird food, and everywhere. If you have a bird or intend to get one, you should have this book. Send 2c. stamp for postage.

COTTAM BIRD SEED, 17 St. Lawrence St., Montreal.

A Dollar's Worth Free To Any Rheumatic Sufferer.

I ask no deposit—no reference—no security. There is nothing to risk—nothing to promise—nothing to pay, either now or later. Any rheumatic sufferer who sends me his name may feel why have a full dollar's worth free to try.

I willingly make this liberal offer because I know that Dr. Shoop's Rheumatic remedy will not be sold upon ALWAYS to bring the utmost relief from the first dose. And before I discovered this remedy, I studied the nature of Rheumatism. For rheumatism is a blood disease.

CRYSTALIZED POISON.

Your blood is always full of poison —the poison of acid, and drugs unbearable into your system. It is the purpose of the blood to absorb and carry off this very poison. And the kidneys, which are the blood filters, are expected to purify the blood and send it back through the system clean, to gather more poison which, they, in turn, are to remove.

But sometimes the kidneys fail. And sometimes, from some other cause, the blood gets so full of poison that they cannot clean it out. This is the start of Rheumatism. The poison accumulates and crystallizes. The crystals look like fine grains of sugar or of fine white sand. The blood carries these to the joints where in size. Then, when it can carry them no longer, it deposits them in a joint as a bone-setter would.

The twinge in your leg—the dull ache in your back—the pain in your elbow are the outward signs of the unseen crystals. And the sharp pains, the limbs and unspeakable anguish of the sufferer who has allowed his symptoms to run on unheeded and unrelieved for years—these are the evidences of what Rheumatism can do to the body.

Rheumatism includes lumbago, sciatica, neuralgia, gout—for all these are the results of rheumatism poison in the blood.

Plainly, the first thing, to do is to remove this poison. But that is not enough. The "formation" of the poison must be stopped, so that nature may have a chance to restore and eliminate the crystals which have already formed. Unless this be done, there can be no cure—no permanent relief.

I searched the whole earth for a specific for Rheumatism—something that would go to the foundation and cure in prescribing—something that we could positively guarantee always.

Mild cases are sometimes cured by a single package. On sale at forty thousand drug stores.

Dr. Shoop's Rheumatic Remedy.

CHARGEMONT.

The corundum mill has shut down for a few weeks in order to re-arrange boilers and repair the engine mill. About 100 man have been paid off and others are working on the outside instead of mining. It will be about the 15th of April before all will be ready for a new start.

Mr. John Kelly and Miss Mildred Kelly were visiting friends near Cumberland on Sunday.

Mr. M. Oakey and sisters, from Greenview were visiting at Rosedale on Friday.

Mrs. Overly is suffering under a severe attack of la grippe.

Mr. Park and his sister are visiting the family of Harry's Day.

The doctor finds his duties somewhat lighter since we may say the men have left the mine.

Mr. Brebener the general secretary of the Corundum Co., took his departure this week.

Mr. Brebener was visiting friends at Greenview on Sunday.

A Chicago Alderman Owes His Election to Chamberlain's Cough Remedy.

"I can heartily and conscientiously recommend Chamberlain's Cough Remedy to the affections of the throat and lungs," says Hon. Jas. B. Sullivan, 22 So. Peoria St., Chicago. "Two years ago, during a political campaign, I caught cold which settled on my throat, which irritated my throat and I was finally compelled to stop, as I could not speak aloud. In my extremity a friend advised me to use Chamberlain's Cough Remedy. I took two doses that afternoon and could not believe my senses when I found the next morning the inflammation had largely subsided. I took several doses that day, kept right on talking, finished the campaign, and I thank this medicine that I won my seat in the Council. This remedy is for sale by all druggists.

MONTEAGLE.

Mr. H. Grant, having purchased the engine and survey outfit from Mr. H. McKee, at Bartlett's Lake, has taken charge of the work this week.

Mr. John Gilbert, blacksmith, after spending the winter among relatives here, left this week for the West.

Mrs. T. E. Gordison has gone to Beamsville with Mr. Bartlett, where he will remain for a few months.

Mr. C. Baker has bought the Kelusey homestead. His mother, a sister of the late Charles Kelusey, though quite aged, is real active as yet.

Mr. Crowe made a fast appearance for 1905 during this week.

Mr. Hoag has returned from the camps.

Master Harry Hartland, son of Mr. and Mrs. Jas. Hartland, of Whitney, died last week. Harry was a former pupil of S. S. No. 9, Monteagle.

SCHOOL SUITS.

Spring is fast closing along and the boys are beginning to appear at school in their new clothes. Your boy is wondering when it will be his turn. Quick & Robertson are ready to rig him out from head to foot. Smart looking, wear resisting suits $2, $3, $4, up to $7. There are many handsome new styles out for Spring wear.

STORIES FOR THE LADIES

DRAWBACKS OF THE LONG ENGAGEMENT.

Agatha has been engaged to Thomas nearly four years. Thomas is in receipt of a good salary, sufficient to support a fairly nice home in comfort, and he is constant and devoted to the point of boredom. He calls, four or five evenings a week, have become as much a thing of course as the striking of the clock. Little gifts he also makes them. A little after 10, out he goes. Tender good nights are exchanged at the door. Agatha slips away, to bed. Thomas strolls homeward.

"How long is this philandering to go on," mutters Agatha's father to her mother, in the privacy of their chamber. For two years they have been obliged, after our American fashion, to exile themselves from their living room, for Agatha receives they call it, and spend their evenings in the dining room of their own room upstairs, a cheerless, chilly apartment, talking, talking, in low tones like the rippling of a brook, have monopolized that part of the house, and have been in session so often that the long engagement is telling unfavorably on their daughter's health and spirits and they think it time that affairs reached a crisis, that they culminated in a wedding.

Agatha thinks so, too. She is beyond your comprehension, aware of the situation. The most devoted pair of engaged lovers, in the course of several years, exhaust their topics of conversation. Then is the danger of drifting into a state of morbid and unwholesome calm. Were they married, with the innumerable practical interests would draw them closer and give them a basis on which to build their house of joy. The engagement is the time to clear the ground for two, the mending, the making, the identification of the husband and wife, the turning of the front to the world, help to bind them into that union which is strong as life, death.

A long engagement, dragging slowly and wearily along, is then just no apparent reason for a delayed marriage, is a very trying experience of a girl. She has seen her friends' dresses her and wonder why the wedding is delayed. She has attended the weddings of other friends. She begins to see, secretly, pauses that she cannot consider in social intercourse with her friends who are still free. Very likely she has been preparing her share of linen, and there are piles of sheets and towels over which she fingers with that housewifely yearning that comes to every girl who is planning a new home. I know one girl who passed eleven years, while her tardy lover continued his visits, before the family attended the wedding of other friends. She began to feel socially, pushed to the wall, back number. An engaged girl cannot compete in social intercourse with her friends who are still free. Very likely she has been preparing her share of linen, and there are piles of sheets and towels over which she fingers with that housewifely yearning that comes to every girl who is planning a new home. I know one girl who passed eleven years, while her tardy lover continued his visits, before the family attended the weddings

March Shoe Sale.



We have just purchased a fine stock of **Spring Footwear** at a very **Low Rate** on the dollar, in Men's, Women's and Children's, and now offer you some great snaps.

OUR BARGAIN TABLES

are loaded. A splendid opportunity to save money.

Women's $2.50 Shoes	**$1.00**
" 2.00 Shoes	**1.00**
Men's 4.00 Shoes	**2.50**
" 3.50 Shoes	**2.00**
Misses' 1.25 Shoes	**1.00**
" 1.00 Shoes	**.75**
" 1.00 Shoes	**.75**
" .75 Shoes	**.50**

NOTICE OUR WINDOWS.

The **J. J. Haines** SHOE HOUSES Belleville, Napanee and Trenton.

To Pittsburg by Night over the

Lake Shore Railway *from Buffalo*

Has none of the usual discomforts. A roadbed that is perfection, and magnificent sleeping cars combine to assure a good night's rest. The comfort and convenience of a Lake Shore train is equaled by but few of the best hotels.

Shortest Time Perfect Safety Greatest Comfort

Direct connection with all east, west and southern points.

For full information regarding stop-over privileges, routes and service, address,

J. W. DALY, Gen'l Eastern Agent
BUFFALO, N. Y.

"If You Get it at Stroud's it's Good."

Good Tea

Is never sold for a song or a give away price because it cannot be bought much less sold retail. Once try our best quality of teas and you will find them of such superior quality of strength and flavor you will never go back to using the common cheaper grades.

Our *40c TEA* is Good Tea.

Tea and China Store. 'Phone, 391. STROUD'S Opp. Anglo-American, Front Street.

Daily Intelligencer.

TIMELY TOPICS.

How would you like to be a jury-man in the ballot-box cases?

Somebody was burning up an unnecessary lot of the County's fuel in the court room yesterday afternoon. Mr. Ellis like the good old summer time, sure.

The Judge's charge to the Grand Jury was surely a model of concise rhetoric. His Lordship must be getting on to be age when Odor would want to chloroform him, but if there is anything going on which escapes him the ordinary person need hardly try to discover it.

The average of births in London is 11,000 a month. It is computed that a single month's births of male babies would nearly suffice to replace the men lost by England on the Boer battlefield.

The Montreal Herald says: Mr. Billy Baird, an Ottawa 'hockey player, has had his jawbone fractured and his collar bone and three fingers broken. By an oversight Mr. Baird clean forgot to get one of his legs smashed in. . .

That may not be the battle of Armageddon which is in progress around Mukden, but it is big enough for it. With 1,000,000 men engaged and operations over 100 miles it is already towering over everything in the way of military records. . .

Here's some news for the good people who are interested in the oil well at Melrose: Until recently, remarks a scientific paper, the theory was universally believed that petroleum, like coal, was derived from fossil vegetation or possibly from animals or fishes of some long past age. Now it is asserted by many scientific men that it may not be of any organic origin, but may be due to subterranean chemical action. All we have to do now is to find out if there is any subterranean chemical action around Melrose.

MAY SEE A FLARE-UP.
(Ottawa Citizen.)

The leader of the Opposition, Mr. H. L. Borden, sets for Carleton County, certain of whose influential residents are busy declaring by resolution against the education clauses of the autonomy bills. Sir Wilfrid Laurier says that Mr. Borden is not quite certain where he will plant his batteries. Mr. Borden replies that at least they will not be planted with, in the lines of Torres Vedras. Now Carleton County is no Torres Vedras so far as the School question is concerned, so that one day soon we may see a real flare-up in the House.

SUPERIOR MERIT.

Robert Bonar's Celebrated Curative Properties of a Remedy for Indigestion and Stomach Weakness.

Stuart's Dyspepsia Tablets, a preparation for the cure of dyspepsia and the various forms of indigestion and stomach trouble, owes its great success to a cure for these troubles to the fact that it is prepared for disease and weakness of the stomach and digestive organs only, and is not recommended or advised for any other disease.

It is not a cure-all, but for any stomach trouble it is undoubtedly the most prompt and speedy tonic and can be advised with the prospect of a permanent cure. It is prepared in tablet form, pleasant to taste, composed of vegetable and fruit essences, pure pepsin and Golden Seal, extract of which act effectively in digesting the food and thereby resting and invigorating the weak stomach and in nature's cure for any disease, but you cannot rest the stomach unless you put into it something that will do its work or assist in the digestion of food.

That is exactly what Stuart's Dyspepsia Tablets do, one grain of the digestive principle contained in them. Will digest 3,000 grains of meat, eggs or similar wholesome food, the yield digest the food whether the stomach is in a working order or not, thereby nourishing the body and resting the stomach at the same time, and REST and NOURISHMENT is nature's cure for any weakness.

In persons run down in flesh and appetite these tablets build up the strength and increase flesh, because they digest flesh-forming food which the weak stomach cannot do, they increase the flow of gastric juice and prevent fermentation, acidity and sour watery risings.

Stuart's Dyspepsia Tablets can be found at all drug stores at 50 cents per package.

Change of copy for advertisements in The Weekly Intelligencer must be in the office on Tuesday morning to insure their appearance in the issue of the following week.

HONEST BOX OF APPLES

Mr. Fisher's Resolution For Uniformity of Size Passes.

Only Change Made That These Boxes Shall Only Be Required for the Export Trade—Little Hostile Criticism on Principle, But Considerable Difference as to Details—Anti-Separate School Petitions Presented.

Ottawa, March 14.—(Special)—A large number of petitions protesting against saddling the new provinces of the West with a separate school system were presented at the opening of the House today.

Mr. Fisher varied the performance by presenting a resolution providing that in granting autonomy to the northwest territories a clause should be inserted prohibiting the manufacture, importation and sale of liquor in the new provinces.

The house went into committee on Mr. Fraser's resolution providing for uniformity in size of boxes in which apples are packed for export trade.

Mr. Fisher explained the provisions of the bill. The only change which has been made in the resolution is one providing that uniformity in the size of boxes shall be required only for the export trade. Mr. Fisher said that apple growers were in favor of a uniform box for the internal as well as the export trade, but it had been decided to take one step at a time.

There was very little hostile criticism of the general principle of the resolution, but objection was taken to some of its details.

Mr. Honoré Jaxon

R. L. Borden submitted for the consideration of the minister a letter, in which the suggestion was made that the size of the box should be 20x12x9 1-4, which would be a box of 2220 cubic inches. The imperial bushel contained 2218 inches, and the box proposed would allow for paper and still give our Irish cousins an American bushel bushel. The minister of agriculture said the box proposed by Mr. Borden was a compromise arrived at for the sake of giving Canadian manufacturers time, and was only 18 inches short of the imperial bushel.

The resolution was then adopted and the bill founded upon it introduced and read a first time.

After recess, the vote of $50,000 for the St. Lawrence ship channel was discussed in supply and Mr. Prefontaine explained the contemplated improvements, including the construction of a supply boat. He said that the boat to be used in winter as an ice-breaker. He claimed that the breaker Montcalm had been successful in breaking the ice in the river Detroit. The Montcalm would be open three weeks earlier in the spring.

The item, after debate, was passed, and the house adjourned at 11 o'clock.

A Field Day.

There will probably be a field day today in the House on the subject of the Transvaal loan. The leader of the opposition has given notice to the government that on the motion to go into supply he will bring up the question in the open letter of Premier Haultain to Sir Wilfrid Laurier.

Suggested Phone Legislation.

Sir William Mulock gave notice that he will move the following resolution:

"That a select committee, composed of Messrs. Burrows, Smith of Nanaimo, Johnston of Cape Breton, Grant, Devlin, Lapointe (Hamilton-Iberville), Lapointe, Sir William Mulock, Boyce and Roche of Marquette be appointed to enquire into and report regarding the various public telephone systems in operation in Canada and the operating expenses thereof; shall determine, and to consider and report what changes, if any, are advisable in respect of the methods at present in force of furnishing telephone service to the people; to investigate the rates charged and to send for persons and papers, to examine witnesses on oath, and to employ stenographers, clerical and other assistance."

LEANS ON GUN; PULLS TRIGGER.

Campbellford Man Commits Suicide—Found by His Daughter.

Campbellford, March 15.—Thomas Blute, a well-known resident of this village, and former proprietor of the Windsor Hotel, shot himself yesterday afternoon at his residence. He was discovered by his daughter, lying in the woodshed with a double-barrel shotgun lying beside him. One barrel had been discharged, the shot entering the lower part of his head.

From all appearance the unfortunate man had placed the stock of the gun on the ground and the muzzle against his body, and, leaning over, pulled the trigger. Mr. Blute was a man about 60 years of age, and had been feeling very low for some time.

Kingston Man Killed.

Syracuse, March 15.—The Empire State Express, westbound, killed two men at Bowen, four miles east of this city, to-day. They had stepped from an accommodation train to cross the station, and failed to get out of the express. They were instantly killed. The dead men were identified as Brockter Pinan of Kingston, Ont., and Thomas Sunday of Syracuse.

Old Man Frozen Dead.

Syracuse, March 15.—An unknown man about 80 years old was found dead in a standing position near a straw-stack on a farm near Syracuse yesterday. The body was frozen stiff, and the feet were so imbedded in the frozen ground that the body had to be chopped out.

Youth Asphyxiated.

Toronto, March 15.—Eugene Cadieux, aged 17, a student at the Canadian Biological Institute, was found dead in his room at 5 o'clock this morning. Death was due to asphyxiation. The young man's home was Plantagenet, Ont.

Given Eight Years.

Cobourg, March 15.—George Collins and Arthur McMahon were sentenced to eight years in the penitentiary yesterday for a brutal assault at Colborne last fall.

Lucania Resumes Voyage.

Queenstown, March 15.—The Cunard Line steamer Lucania resumed her voyage at 6 o'clock yesterday morning, after having effected repairs.

Novelist Kerby Ill.

Niagara Falls, March 15.—William Kerby, the well-known novelist and historian, is seriously ill at his home at Niagara-on-the-Lake.

An Irishman gave his wife away by talking in his sleep. That is nothing. Plenty of wives give their husbands away by talking while awake.

It is worse than madness to neglect a cough, or cold which is easily subdued if taken in time but becomes, when left to itself, the forerunner of consumption and premature death. Inflammation, when it attacks the delicate tissue of the lungs and bronchial tubes, travels with perilous rapidity; then do not delay, get a bottle of Bickle's Anti-Consumptive Syrup, the medicine that purges this formidable foe of the human body, and drives it from the system. This medicine promotes a free and easy expectoration, subdues the cough, heals the diseased parts, and exerts a most wonderful influence in curing consumption, and other diseases of the throat and lungs. If parents wish to save the lives of their children, and themselves from much anxiety, trouble and expense, let them procure a bottle of Bickle's Anti-Consumptive Syrup, and whenever the child has taken cold, has a cough or hoarseness, give the Syrup according to directions.

What is that which is lengthened by being cut at both ends? Answer—A ditch.

A Listmer for the Insurer.—Queers lead a life which exposes them to many perils. Wounds, cuts and bruises cannot be altogether avoided in preparing timber for the drive and in river work, where wet and cold combined are of daily experience Coughs and colds and muscular pains cannot but ensue. Dr. Thomas' Eclectric Oil, when applied to the injured or administered to the ailing, works wonders.

What black thing enlightens the world? Answer—Ink.

Signals of Danger.—Have you lost your appetite? Have you a coated tongue? Have you an unpleasant taste in the mouth? Does your head ache and have you dizziness? If so, your stomach is out of order and you need medicine. But you don't like medicine. He that prefers sickness to medicine must suffer, but under no circumstances the wise man would persevere in a box of Parmelee's Vegetable Pills and speedily get himself in health, and strive to keep so.

Name something with two legs and one body. Answer—A barrel.

The Most Popular Pill—The pill is the most popular of all forms of medicine, and of pills the most popular are Parmelee's Vegetable Pills because they do what it is asserted they can do, and are not put forward with fictitious claims as to excellence. They are compact and portable, and they are easily taken, they do not nauseate nor gripe, and they give relief in the most stubborn cases.

Why is bread like the sun? Answer—Because it rises from the yeast.

Many inherit weak lungs, and as disease usually assails the weakest point, these persons are continually exposed to attacks of cold and pulmonary disturbances. The speedy use of Bickle's Anti-Consumptive Syrup will be found a preventive and a protection, strengthening the organs so that they are not so liable to derangement from exposure or abrupt atmospheric changes. Bickle's Syrup is cheap and good.

If you were to ride a donkey what fruit would you resemble? Answer—A pear.

Mother Graves' Worm Exterminator is pleasant to take; sure and effectual in destroying worms. Many have tried it with best results.

What cost is finished without being cast and put on well? Answer—A coat of paint.

Why do you limping and whining about your corns when a 25 cent bottle of Holloway's Corn Cure will remove them? Give it a trial and you will not regret it.

RAILWAY TIME TABLES.

GRAND TRUNK RAILWAY.

Time of departure from Belleville Station:

Going East.

No.—12.45 a.m., Mail train, daily except Sunday.
No. 2—1.39 a.m., Fast train (Flyer), daily.
No. 16—Local for Brockville, 7 a.m., arrives back from Brockville 8.40 p.m.
No. 6—11.29 a.m., Mail and Express, Daily, except Sunday.
No. 4—12.03 p.m., International Limited, Daily.
No. 12—5.55 p.m., Local Passenger, Daily, except Sunday.

Going West.

No. 5—2.47 a.m., Mail and Express, Daily, except Monday.
No. 3—4.02 a.m., Limited Express, Daily.
No. 9—5.50 a.m., Local Passenger, Daily, except Sunday.
No. 11—11.13 a.m., Passenger, Daily, except Sunday.
No. 1—1.40 p.m., International Limited, Daily.
No. 7—5.02 p.m., Mail and Express, Daily, except Sunday.

MIDLAND RAILWAY.

Belleville and Peterboro.

Going West.	Arr.	Leave.	Peterboro
Mail		5.45 a.m.	8.10 a.m.
Mixed		5.55 p.m.	9.05 p.m.

Going East.	Leave.	Arr.	Peterboro
Mixed	11.20 a.m.	8.25 a.m.	
Mail	4.25 p.m.	7.05 p.m.	

Belleville and Madoc.

Going North.

	L've.	Arr.	Madoc
Mixed	12.20 p.m.	1.20 p.m.	
Mixed	5.30 p.m.	7.40 p.m.	

Going South.

	2.rr.	L've	Madoc
Mixed	5.00 a.m.	8.45 a.m.	

None of the above trains run on Sunday.

GRAND TRUNK RAILWAY SYSTEM

Special One-Way Excursions From **Belleville**

To Billings, Mont.	$37.05
Colorado Springs, Denver, Helena, Butte, Ogden, Salt Lake City, Nelson, Rossland, B.C., Spokane, Wash., Portland, Ore., Seattle, Wash., Vancouver, Victoria, B.C.	$42.05 / $42.55 / $45.05
San Francisco Cal.	$46.80

Proportionately low rates to other points. Tickets on sale from March 1st to May 15th, 1905.

SPECIAL SETTLERS' TRAINS TO NORTHWEST.

Special train with Colonist Sleeper will leave Toronto at 9.00 p.m. every Tuesday during March and April for Manitoba and Northwest. Passengers travelling without live stock should take the Pacific Express, leaving Toronto at 1.45 p.m.

For tickets and full information call on

H. C. Thompson, C. P. & T. A., or T. H. Cuppin, Depot Ticket Agent.

CANADIAN PACIFIC

Settlers' Trains

Will leave Toronto every Tuesday during March and April at 9.00 p.m. for

Manitoba and the North-West

and run via Grand Trunk, North Bay and Canadian Pacific. A Colonist Sleeper will be attached to each train. Passengers travelling without live stock should take the train leaving Toronto 1.45 p.m. Train leaving Toronto at 9.00 p.m. is for passengers travelling with live stock.

Full particulars and copy of Settlers' Guide and "Western Canada," from S. Burrows, Canadian Pacific Agent, or C. B. Foster, D.P.A., Toronto.

S. BURROWS,
C. P. R. Agent, Belleville.

NEW YORK CENTRAL & HUDSON RIVER R. R.
THE FOUR-TRACK TRUNK LINE.
SHORTEST Route to the United States via Cape Vincent, N. Y.

GOING EAST AND WEST.

Daily except Sunday

G. Belleville (G.T.R.)	.....	noon
Arr. Kingston, G.T.R.	.....	2.05 p.m.
Lv. Kingston (steamer)	.....	2.30 p.m.
Arr. Cape Vincent, N.Y.C.	.....	4.30 p.m.
Lv. Cape Vincent, N.Y.C.	.....	4.50 p.m.
Arr. Watertown, N.Y.C.	.....	6.50 p.m.
Lv. Watertown, N.Y.C.	.....	8.05 p.m.
Arr. Syracuse, N.Y.C.	.....	9.25 p.m.
Lv. Syracuse, N.Y.C.	.....	1.05 a.m.
Arr. Utica, N.Y.C.	.....	2.45 a.m.
Lv. New York, N.Y.C.	.....	7.25 a.m.

Convenient connections in opposite direction.

Pullman Sleeping and Parlor Cars.

2c a Mile.

Books for 500 miles of travel on New York Central and leased lines with 25 Stations in New York, rest only $10 while books for 1000 miles of New York Central, Boston & Albany, Buffalo, Rochester & Pittsburg, Philadelphia & Reading and C.R.R. of New Jersey cost $20. Secure further information and purchase tickets from H. S. Folger, N.Y.C. agent, Kingston, Ont.

GEORGE H. DANIELS,
Gen'l Pass'r Agent,
New York.

A. H. SMITH, General Manager, New York.

C. GRIDLEY, Gen'l Agent, Watertown, N.Y.

A Distinctive Home!

Isn't that what you want?

You can have it. No matter how much or how little you spend on its decorations. Come to us we will tell you how.

You will find our ideas practical as well as artistic.

John Cornelius
Painting, Graining, ART DECORATING.
397 Front St.

Local Reading Advertisements

Twenty-five words or less 25 cts. over twenty-five words 2 cents per word for first insertion, 1 cent per word subsequent consecutive insertions. Headlines count as 12 words.

BUSINESS DIRECTORY

MEDICAL

JOHN J. FARLEY, M.D., C.M., M.B. C.S., England.
Office and Residence—Corner of Bridge and George streets—three streets East of Post Office.

DR. R. M. BOYD,
Late Assistant Surgeon to the Canadian Coldstream Guards, Office hours 8 to 9 a.m., 1 to 2 p.m., and 6 to 8 p.m. Office next Merchants' Bank, Pinnacle St. mh-d&w-1m

JOSEPH CALDWELL
Dentist, Belleville, Ont.
Dental rooms Caldwell Block: residence Bridge St.; office hours 9 to 5.

LEGAL

WILLS & WRIGHT
Barristers, Solicitors, Notary Public &c., Belleville.
Office—9 Campbell Street.
MACCLUM WRIGHT J. FRANKLIN WILLS

Money to Loan at Lowest Rates.

W. C. MIKEL, B. L., Barrister, &c.
Solicitor for City of Belleville.
Office—City Hall.

PORTER & CARNEW.
Barristers, Solicitors, Notaries Public, etc.
Offices—Robertson Block, East Front St., Belleville, Ont.
P. W. PORTER. WM. CARNEW.

WILLIAM N. PONTON.
Barrister-at-law, Solicitor, Notary Public, Conveyancer, &c. Office—Victoria Chambers, Telegraph Office, Bridge Street Belleville.
Money to Loan—Private Funds. Solicitor for Sun and Hastings Savings and Loan Company of Ontario.

FRANCIS S. WALLBRIDGE,
Successor to Hon. Lewis Wallbridge Q.C.
Barrister, Solicitor, Notary, Conveyancer, etc.
Full particulars and copy of Settlers' Guide and "Western Canada," from S. Burrows, Canadian Pacific Agent, or C. B. Foster, D.P.A., Toronto.

S. BURROWS,
C. P. R. Agent, Belleville.

INSURANCE.

Fire, Life Accident & Plate Glass Insurance Agencies.

THE GUARDIAN,
ASS. CO. OF NORTH AMERICA,
QUEBEC AND METROPOLITAN FIRE CO'S.
Insures farm and city property at lowest rates.
Canadian Railway Accident Ins. Co.
Office Campbell St. Belleville, Ont.
R. W. ADAMS.

THOMAS STEWART.
INSURANCE & REAL ESTATE.
Agent Norwich Union Fire Insurance Society, Commercial Union Assurance Co., North British & Mercantile Co., London & Lancashire Ins. Co., Dominion of Canada Guarantee & Accident Co., Reliable Life of New York, New York Plate Glass Insurance Co.
Office—Bridge St., Belleville.

Money Saved is Money Earned

can you earn money by doing it for you in your Fire Insurance.

The Anglo-American Fire Ins. Co
The Atlantic Fire Ins. Co.
The Equity Fire Ins. Co.

Are all strong Canadian stock companies and insure Farm and City property at lower rates than other stock companies. Call and see me before placing your insurance.
Office—Bridge St., same entrance as Quin's Laundry. FREEMAN KETCHESON

Fire, Life & Plate Glass Insurance

Liverpool & London & Globe & England.
Waterloo Mutual, of Waterloo, Ont.
Lloyd's Plate Glass.
Home Life Association, Toronto.
North British Mercantile.
Insurance on property insured in first-class Reliable Companies and at lowest current rates. Losses promptly settled. Farm valuations and transact general Real Estate business and sale or purchase and renting of property. Appraiser for Bridge Company.
W. P. HUDSON, office over Ashbun's office, cor. Bridge and Pinnacle Sts. Post Office and Hotel Quinte, Belleville.
'Phone 168.

MISCELLANEOUS.

CHAUNCEY ASHLEY,
Issuer of Marriage Licenses.
Private residence, Pinnacle St., Belleville, opposite the post office.
Residence best stand at W. W. Chown's Mfg. Co., Station Bl. Appointments made.

G. A. Bennett,
Carpenter, Joiner, Builder
Workshop and Office—Victoria Ave. (next McCrodan's grocery.)
Estimates furnished.
Work promptly executed and carefully PRICES MODERATE

—SPECIALIST OR—
Parquette and Hardwood Floors.
Grills and Fireplace Mantels.
Building and House Repairs & Alteration
Office and Store Fixtures, also Cabins
Work and Furniture Repairs.
G. A BENNETT—Office Victoria A

INTELLIGENCER JOB OFFICE
FOR CHEAP AND ARTISTIC WORK

Linked by Fate

BY CHARLES GARVICE

Author of "The Verdict of the Heart," "A Heritage of Hate," "Nell of Shorne Mills," "Paid For," "A Modern Juliet," Etc.

Mannering looked from one to the other, first with a kind of suspicion, then blankly, and laughed, the sigh of a man who has been living to himself for months.

"Adventures? I haven't had any. Ah, yes: I was wrecked. The Alpina lost her cranks, struck, and went down."

"Good Lord! And you—you were picked up?" exclaimed Letchford.

Mannering was silent for a moment then he said, as if mechanically, "Yes; I was picked up!"

"But you suffered a great deal? I can see that you did. You—you look the shadow of your former self, Vane! You must have had a bad time!"

"Yes—I suffered," assented Mannering, staring, at the table-cloth and fingering his fruit-knife. "Oh, yes—I suffered!"

And was no one else saved?" asked Letchford.

"No—no one else was saved. She—" His voice died away, and he bent his head sank on his bosom.

Letchford leaned forward, all tender pity and anxiety; but Letchford rose and got some cigars.

"Smoke, old man," he said. "Blanche doesn't mind; in fact, she likes it."

Mannering took the cigar as eagerly as he had taken the one offered by him in the cab; as he smoked his face cleared of some of its gloom.

"And—and so you came to London?" said Letchford with seeming casualness. "And have you seen anyone, any of your people, the Leborough lawyer, anyone?"

"No, no one," said Mannering.

"That's—that's strange, and—and it's a pity!" murmured Letchford.

Mannering raised his eyes. "Why? Why should I pity? There's nothing I want seeing. I have some still left."

He put his hand in his pocket and took out a roll of bank-notes.

Letchford stifled an exclamation.

"My dear fellow, my dear Vane! Do you mean to say that you have been wandering about London in possession of this condition, and that you didn't know—oh, good Lord, that I was here?"

Her face flushed as she leant forward and put her white hand on Mannering's hard brown one.

"Mr. Mannering, Charlie is trying to tell you something, to tell you something to you and he wants me to help him. And I don't know how!"—piteously—"but I must try, I must try, and you—you must be patient with me."

Mannering looked at her with scant interest, and with a sigh she went on:

"You have not been down to Leborough?"

Mannering shook his head.

"No; why should I?"

"I know that you and your uncle, Lord Lesborough, were not—good friends," she said, "but I thought you might have gone down, might have heard—"

Mannering shook his head again.

"No. I've not heard anything. What—is it?"

Letchford rose and went to Mannering's chair, laid his hand, not once soothing and warning, upon his shoulder.

"It's—it's bad news, Vance," he said, gravely. "Pull yourself together. The earl's dead!"

Mannering nodded and his lips twitched.

"I'm sorry," he said in his deep, hollow voice. "I—looked on the old man, though I never got on together. He thought me too independent—I wouldn't accept his money. Poor old fellow! He was a good sort! Dead! And so Augustus is the Earl of Lesborough!"

Letchford drew a long breath, shrugged his shoulders and looked helplessly towards his wife, and of course she came to the rescue.

"There is still—worse news, Mr. Mannering," she said in her low, gentle voice. "Lord Augustus and his boy—you remember him, he was at Eton? You were fond of him."

Mannering nodded. "Yes; nice boy, Harry. The only one of the family I cared for," he said, thoughtfully.

"—Were going down to the funeral. Then—there—"

"There was an accident to the train," Letchford took up the tale, "and the story as her voice faltered and broke, "A bad accident. Fifteen killed. Amongst 'em was—was Augustus and his boy—"

Mannering looked up and from one to the other.

"Killed! The boy killed! I'm—I'm sorry!" His voice grew hoarse. "A nice boy; we were great friends. Killed!"

The husband and wife exchanged glances and Letchford's hand closed more firmly on Mannering's shoulder.

"Yes, it's bad, shocking bad!" he said, slowly and impressively. "And—and it alters things for you, old man, doesn't it?"

Mannering looked round at him.

"Alters things? How?"

"Good heavens, don't you see, don't you understand!" said Letchford. "The old earl is dead, and Augustus, and the poor boy, and so—and so—"

"Mr. Mannering, you are the Earl of Lesborough," said Lady Blanche in a low voice.

Mannering looked from one to the other dully, then he began to tremble, and presently his head was bowed in his hands, and his great, gaunt frame was shaken by terrible sobs.

CHAPTER IX.

The storm did not break upon Nina upon her raft until the favoring wind had carried her far out to sea, and it may safely be said that they did not realize the rash nature of her enterprise until the first flash of lightning and the first clap of thunder, for, like most of her sex, she had acted on the impulse of the moment, and without counting the cost.

But as the sky grew inky black and broken only by the weird streaks of lightning, Captain Hanover assailed her in equal proportions; terrified her by her own account, censured Mannering; for here she was on the raging sea, and she had left him "to the awful solitude of the island."

She had picked up enough of seamanship to lower her sail, and she lay, or rather crouched, on the raft, drawing the sail over her as a kind of her partial protection from the rain and the wind. Presently she felt rather than saw that the raft was becoming disintegrated, and, rising to her knees, she reached for the rope, the rope attached to the sail, and, winding it round her, fastened it in a couple of the poles of which the raft was composed. She did this mechanically, and after half unconsciously, asking herself what Mannering would do if he were by her plight. It was singular how, even in this moment of her self-reliance and proximity, she relied upon him.

It was what she had taken this precaution, for, the storm growing more furious, the raft soon after began to break up and be carried away on the smaller portion. The howling of the wind, the wild tossing of the sea deafened, and the salt and spume of the waves blinded her, and she closed her eyes and prepared for death; but instead of the death which she would have welcomed, there fell upon her a kind of swoon, the stupor of exhaustion and terror.

The storm fell as suddenly as it had arisen, and she opened her eyes to see the sun shining through a thick mist. The sea was quite calm now and the logs to which she was tied floated almost motionlessly. She was parched with a thirst which made hunger of no account, and she knew, in a subtle fashion, that her brain was giving way. Just as Mannering had done, she found herself talking and holding conversations with him; she went through the whole of the marriage ceremony with him, re-enacted the scenes in the saloon, stood over again the life in the island. Then she fell into a profound unconsciousness, but after a time she came to again, and found that she was still floating in this dream-like mist. Her thirst was gone, and she had a dream. Was this wide sea, the island, her marriage, only a dream?

How long she rested on the calm rolling waves she never did know, but presently the mist was penetrated by the sound of music. With closed eyes she listened. Now she knew, and was this the music of the heavenly choir? If so, she was at rest in the bourne from whence no traveler returns. But Mannering, he should be—she was still on his desolate island. Oh, how could she have left him?

The music grew louder and more distinct, and it seemed to her more earthly than heavenly, like the orchestrion valse, call: "Men overboard! Stop her!" Then her senses slipped from her slowly, easily, and when they returned and she opened her eyes again they fell upon the kindly ones of a young girl who bent over her with anxiety eloquent in every curve of her face.

"Are you better? Can you understand? Oh, I hope you have come to!" said the voice belonging to the body.

"I—I am better," said Nina, and, as if it were a formula, she asked, "Where am I?"

"You are on the Island Queen—one of the Weldon line, you know," replied the voice.

Nina did not know, but she sighed and turned her head away.

"We found you on a—on a part of a raft," said the voice, which sounded nearer now, "and we are all so anxious about you! But you must not try to talk. The doctor said that if you came to, I was to keep you quiet."

"Who—who are you?" asked Nina, but without any great display of interest.

"Polly Bainford," replied the voice. "It was I who first saw you. I was leaning over the taffrail, or whatever they call it, when I—I shall have the doctor on me if I talk to you. Try to go to sleep."

Nina turned over and endeavored to obey, and presently fell into a deep sleep.

When she woke the girl, Polly Bainford, was still sitting by her side, and she nodded approvingly and encouragingly.

"That's right! Why, what a sleep you've had! Eighteen hours by the clock. And you look so much better! Hush! Here comes the doctor!"

The ship's doctor, a young man, came in rather shyly and felt her pulse.

"You are much better," he said; then he started as Nina thrust his hand aside and, sitting up, exclaimed:

"The island! Where is it? I want to go back! You must find it! He is there! You must rescue him, take him away. I—I left him—alone, all alone!"

"Hush!" murmured the doctor; but she still continued to rave he went off for the captain. The captain had five daughters of his own, and he stood beside Nina's berth and looked down at her fever-flushed face with paternal pity and tenderness.

"What is it my dear young lady?" he asked, soothingly.

"The island!" panted Nina. "It is close by; you can find it! He is there alone—in solitude—quite alone! In pity, I implore you, I beg of you to go back and bring him away! I—I left him, I was foolish—mad—"

The captain patted her hand and glanced at the doctor.

"What island?" he asked, gently.

"I don't know! How should I know?" she murmured. "It has no name. We were wrecked—"

"My poor girl, we picked you up on the open sea," said the captain, pityingly. "And that's days and days ago. We can't put back—"

Leave her to me," broke in the doctor. "She's raving. Very probably there is nothing in it—no island whatever. Leave her to me."

Nina relapsed into delirium and Polly Bainford and he nursed and attended her. It was a week before she recovered full consciousness, and by that time the vessel was nearing Sydney.

Nina, when she came back to her senses, lay with closed eyes and aching heart, listening to the wash of the waves against the ship, mingled with the sounds of music and singing. They reminded her of the sounds she had heard as she tossed on a portion of the raft.

"What are they singing? What is the music?" were almost her first words.

Polly smoothed the sad clothes.

"It's the company—Mr. Harcourt's company," she replied. "They're singing one of the songs of our last burlesque, 'My Lady's Frills.' Does it disturb you? I'll get them to stop."

"No, no!" said Nina, with a sigh that was a little envious; for this girl, with the bright eyes and the mobile lips had her future marked out for her, while she, Nina, was adrift on the world, homeless and friendless. She closed her eyes, Polly left her, and Nina pondered deeply. In her delirium she had implored the captain to go from his course and search for the island. It had been a hopeless prayer, but it was still more hopeless now. Besides, if she could achieve the impossible and persuade them to turn back, they might not be able to find the island, and Mannering, the dead group, and if they did, Mannering would probably have left. He had left the canoe, and she knew him too well to think he would remain there in solitude. Then, again, there was their mutual promise. She had pledged herself to keep the marriage secret, and how could she do so if she told them about the island?

The captain and the doctor visited her a little later, and when the captain rallied her on "her island" she colored, bit her lip and turned her head aside, and as before him ascribed the delirium as they left the cabin they heard her sob, and they took counsel together. People talk like that when they're in her state. She must have been wrecked from the Alpina that's missing."

The doctor nodded assentingly.

"Better let her alone, and say no more about it—unless she does," he said, sagely; and, meeting Polly on deck, they advised her to refrain from questioning the patient.

"As if I should!" retorted Polly, with a toss of her head. "Poor soul."

But she had to ask one question, and she asked it the next time she went to the cabin.

"Don't think I want to bother you with questions, but I'm a—a little curious, dear," she said, "but I—I don't know what to call you."

Nina hesitated a moment, and a blush rose to her face, which Polly, looking straight before her, affected not to see. Nina thought: "If I give my real name I shall be Nina Mannering—but I don't know whether I am properly married, and there is my promise." She was almost as reluctant to give her maiden name, and, on the spur of the moment, she replied:

"My name is Deirna Wood." It was one belonging to an ancestor on her mother's side.

"It's a very pretty name, almost as pretty as its owner," remarked Polly, with a laugh. "And now Miss Wood, you've got to get well and strong and come up on deck as soon as ever you can. I can see you have had a bad time—"

Nina looked at her a little piteously. "Ah, if you knew!" she breathed.

"But I don't know, and I don't want to know, unless you want to tell me"—Nina drew a long sigh—"and I see you don't. I've undertaken to ask no questions, dear, and I'm sure you won't be bothered by any one else, for you needn't look so anxious and unhappy."

In a few days Nina was strong enough to leave the cabin, and the doctor and Polly helped her on deck and ensconced her in one of the long deck chairs in a corner warmed by the sun and sheltered from the wind with which she had declined the captain's offer—"my plans are all made out, and—"

"All right!" broke in Polly, with a nod of comprehension. "I didn't mean to intrude. Anyway, here's my address, and if you can you'll look me up, won't you? I rather think Harcourt intends taking a London theatre; if so, I shall be settled there—she put a card in Nina's hand—for some time; and if I go into the country with the company the landlady will give you my address."

Nina glanced at the card, and, trying to express her thanks, put it in her pocket.

"And now can I help you to pack my—" She stopped awkwardly, as Nina, with a laugh and a blush, shook her head.

"You forget that I haven't anything—they, even this dress and other things are yours! I will send them to you when—when I get some others."

"That's all right," said Polly. "But I'd rather you came yourself and then send the things, for—well, I've got fond of you, you see, if you don't mind my saying so."

The last day of the voyage was one of bustle and confusion, lightened by the electric gaiety of the company of actors, who sang from noon to night, and got up another entirely concert, in which they performed with an enthusiasm far and away beyond that which they displayed in the acting of the ordinary and professional stage.

When the vessel glided slowly into port Nina said her grateful good-bye to the captain and Polly and shook hands with some of the people who had been kind to her, and in the confusion slipped away.

With the clothes she stood up in—and they were mostly Polly's—and a small handbag, also Polly's, she found herself in the midst of the bustle and thoroughfare. She had remembered a cheap and quiet hotel in Bathurst-street, and in Bathurst-street she had to find it. Fortunately, she went there in a cab, and was fortunate enough to obtain a room. It was a small one, but very cool and she sat down on the bed and

To be continued

Use Only ¼ Teaspoonful

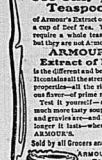
of Armour's Extract of Beef for a cup of Beef Tea. Yes, some require a whole teaspoonful, but they are not Armour's.

ARMOUR'S Extract of Beef

is the different and better kind. Its unadulterated strengthening properties—all the rich, delicious flavor of prime roast beef. Test it yourself—see how much more tasty soups, sauces, and gravies it makes, and how much longer it lasts—when you use ARMOUR'S.

Sold by all Grocers and Druggists

ARMOUR LIMITED, TORONTO.



The vessel was crowded, and her appearance created a great deal of curiosity and comment, but the passengers with the consideration which is one of the few good points for which we have to bless the modern civilization, let that trouble upon her and her alone in her nook to look on dreamily at the life on board the ship.

Every now and then as she watched the passengers under the awning, and many groups playing at deck quoits and similar games, she would steal to the bookstall, on which still lay hidden the oblikin pocket containing Jenning's "Land and her marriage lines," as if she were trying to realize by actual touch the reality of the past.

All day the theatrical company made the ship gay by laughter and snatches of song, and in the evening the whole theatrical concern in the last saloon, to a corner of which Nina gravitated, used the piano and took on unobserved, as she listened and looked on from the dark end which had tacitly been reserved for her.

Sometimes the captain approached and spoke to her, or one of the passengers offered a little attention, but Nina seemed to shrink from them all. Polly Bainford, the vivacious, the reticence and reserve, the captain and the captain paid a call up beside her and in his gruff voice, which, however, could be accounted, he said:

"We shall be in port to-morrow, Miss Wood. Have I wire to your people to meet you? You are in my charge, you know."

Nina colored and looked down for a moment, then she looked up and bravely.

"No, thank you," she said; "I—I will not trouble you."

The captain tried not to look surprised, and only succeeded in—

"My passage—I must pay for that. I ought to have spoken of it before."

The captain laughed and shook his head.

"Never mind the passage money, my dear," he said, "The Weldon Line hasn't dropped down to asking for money yet, anyway. You're only too proud to have picked you up and carried you with us!"

Nina drew a sigh of gratitude and relief, for she knew that her slender purse—for Polly had insisted on it—was which she had brought with her from the island, was terribly depleted by the heavy fare.

The captain hung about for a moment, as if something more one leg to the other awkwardly; then he walked away, leaving her as much at ease as before.

And if there was any difficult about your people meeting you, Miss Wood, I'm sure my wife would be glad if you would come to us. We have a girls of my own, and you wouldn't feel lonely."

But Nina pictured those five girls pitying her with friendly, sympathetic questions in their dear, honest eyes, thanked him and declined the offer.

"My plans are all made out," she said.

The next morning Polly came and said good-by.

"I suppose the captain will wire to your people to meet you," she said, "but if anything happens, if they don't turn up in time, how would you like to come with me? I've got diggings in Chelsea. They're not fine, but they're not bad of thing, far too small and modest for a swell like you, Miss Wood—"

Nina smiled at her and laid her hand—the fever had left it thin and white—very different to the brown "paw" of the island—on Polly's arm affectionately and gratefully.

"I'm not by any means a swell, Polly," she said "I am very poor."

"A great many swells are," interrupted Polly, with a worldly-wise look of her curly head.

"And I shall have to work for my living, but—struggling the people

A SIMPLE CURE FOR PILES.

Pile sufferers know that ointments and other local treatments seldom relieve, but never cure. They don't reach the cause.

There is a little tablet that is taken internally, removes the cause of piles and cures any case of any kind no matter how long standing.

A month's treatment is put at $1.00. Ask for Dr. Leonhardt's Hem-Rold (a thousand dollar guarantee goes with every treatment).

Hem-Rold is the discovery of Dr. Leonhardt, of Lincoln, Neb., one of the most distinguished and successful physicians in the Western States.

All druggists, or The Wilson-Fyfe Co., Limited, Niagara Falls, Ont. 12

Recommended and sold by J. S. McKeown.

Windsor Salt For the table, for cooking, for butter-making. It is pure and will not cake.

Soaps Containing Injurious Chemicals Eat Dirt but they also Destroy Clothes

You've probably used soap that cleaned your clothes quickly but have found out afterwards that it had destroyed them.

Sunlight Soap

is guaranteed to be absolutely pure, containing no ingredient that will injure the dintiest fabric.

It washes equally well in hard or soft water without boiling or hard rubbing. Follow the directions on the package and you will have a more successful wash with less labor.

Your dealer is authorized to refund the purchase money to anyone finding cause for complaint.

LEVER BROTHERS LIMITED, TORONTO 1003



The Sunlight Maids admire the results after washing the Sunlight way

Girls' Boots

Paying for them is the easy part.

FOR BIG EATERS

Dr. Agnew's Liver Pills are a pleasant and safe Liver Regulator. They stimulate digestion, and counteract the too common error of over-eating

Take one after dinner—No inconvenience. They act pleasantly—40 doses in a vial, 10 cents.

Never have that tired feeling if you keep your liver active, and Dr. Agnew's Liver Pills are a liver specific. 25 cent vial contains 100 pills.

Sold at Geen's drug store and by D. M. Waters.

—Misses' Dongola and Box Calf Laced or Buttoned Boots, heel or spring heel, sizes 11, 11½, 12, 12½, 13, 13½, 1, 1½, 2, regular price $1.25 and $1.35 Sale price.. $1.00

—Misses' Box Calf Laced Boots, spring heel, sizes 11, 11, 12, 12½, 13, 13½, 1, 1½, 2, regular price $1.75. Sale price $1.25

C. E. SMITH.

334 FRONT STREET. "Alex Ray's Old Stand."

Free Offer TO READERS OF THE Intelligencer

MADAME

Free Offer TO READERS OF THE Intelligencer

Having contracted at considerable expense with the publishers of this high-grade magazine, we beg to offer

One Year's Subscription Free of Cost

to all and any readers of our paper who sign and send in the coupon below at once, accompanied by the price of one year's subscription to The Intelligencer in advance to April 1, 1906, or later.

MADAME brings a monthly message of culture to your home and contains all that is best in literature and art. It is endorsed by OVER THREE MILLION OF THE MOST CULTURED WOMEN OF AMERICA, being adopted by the National Council of Women of America as their official organ.

Sign and Send This Coupon

TO-DAY

Daily By Mail - $3.00
Weekly By Mail - $1.00

To The Intelligencer Printing & Publishing House, Limited, Belleville, Ont.

Gentlemen: I agree to subscribe to The Weekly Intelligencer for 12 months at the regular rates on condition that you send me Madame, post paid every month for one year. Enclosed is $.....

Name.....

P.O.....

Address.....

CASH MUST ACCOMPANY THIS COUPON

Remember: Your Subscription to The Intelligencer Positively Paid in Advance to April 1, 1906, or Later, Entitles You to a Free Copy of MADAME or Twelve Months. Do not expect the Magazine at once. From two to six weeks must elapse, varying with the time of the month at which your subscription reaches this office.

SAMPLES TO BE SEEN AT THE INTELLIGENCER OFFICE.



FROM THE COVER DESIGN OF THE MARCH METROPOLITAN.

THE LATEST NOVELS FREE

The METROPOLITAN MAGAZINE'S Great Special Offer to Readers of this Paper. A Rare Chance for Novel-Readers.

Everybody likes to read a good novel. Here is a chance for them to get the very latest, best, and most popular novels, free. They are all bound in cloth, and are the regular editions sold in the bookstores for $1.50 per copy.

By the actual reports of the booksellers throughout the country, the six best-sellers to-day are:—

1.—THE MASQUERADER, by Mrs. Humphrey Ward. 4.—THE SEAWOLF, by Jack London. This is the powerful and original novel by the author of "The Call of the Wild."

2.—THE PROSPECTOR, by Ralph Connor, the author of "The Man from Glengarry," "Black Rock," and "The Sky-Pilot." 5.—THE PRODIGAL SON, the newest and strongest of Hall Caine's novels. Author of "The Christian," etc.

3.—BEVERLY OF GRAUSTARK by George B. McCutcheon, author of "Graustark." It's a fascinating story, full of incident and romantic interest. 6.—GOD'S GOOD MAN, by Marie Corelli. An absorbing novel in which Miss Corelli discusses some vital problems of the day.

Our SPECIAL OFFER Is As Follows:

To any person who will send us two yearly subscriptions for the Metropolitan Magazine, we will send, free of all charge, any one of the popular novels mentioned above.

Every reader ought to find in this list something to suit his taste.

The subscriptions must be secured in the regular subscription price of $1.50 each. Send us two subscriptions, your own subscription and that of a friend (or those of two friends, with $3.00 (the regular cost of the two subscriptions alone) and you will receive, free of all charges, one of the novels advertised above. The publishers' price on these books is $1.50 each.

Please note that our friends should be careful to request the books when ordering subscriptions.

Cut Out This Coupon in Ordering and send it to us with $3.60.

THE METROPOLITAN MAGAZINE, 3 W. 29th St., New York City.

I accept your special offer and send you $3.60 herewith. Please send me two subscription for 12 months, to the following address.

SUBSCRIPTION NO 1

Name Street No. Town State

SUBSCRIPTION NO 2

Name Street No. Town State

Please also send me a book, to Name Street No. Town State

Begin Your Subscription with the

Great March Number

(NOW READY.)

Contains 20 Prominent Features. A cover designed by Edward Penfield. 100 illustrations (some of them in color), six short stories, and 128 pages. One of the features of the number is

PRESIDENT ROOSEVELT

from the stand point of a Southern Democrat, By THOMAS NELSON PAGE.

A typical Southerner writes this article about the President. It is a prejudiced and dignified estimate of the President. The whole paper is very clarifying and admirably serves to call attention to the changing attitude of the South toward Mr. Roosevelt!

....OUR VITAL ARTICLES ARE....

(1) The Financial Centre of the World BY BURTON J. HENDRICK, ILLUSTRATED BY CHARLES GRUNWALD.

(2) Richard Wagner's Greatest Romance.

An account (illustrated in colors) of Wagner's love-story. The woman who he really loved, and who inspired him to write his greatest music-drama. By James Huneker.

A New "Uncle Remus" Story BY JOEL CHANDLER HARRIS, ILLUSTRATED BY A. B. FROST.

AND SIXTEEN OTHER FEATURES.

At all News-stands 10 Cents per Copy.

A SCOTCH MOTHER.

How Her Last Words to Her Emigrant Boy Produced a Citizen Canada Is Proud Of.

"Be a brave laddie."

As she said it she placed her arm around his neck and kissed him. Donald was going away. He had never been far from home before, but he had heard of Canada and her great rivers, her great lakes, her great prairies, and her greater possibilities. He had dreamed of the land beyond the sea in his early morning hours; he had dreamed of it before story cares and often in the stillness of the night, and in the quiet of the night he sat thinking of the new land, and Scotland seemed small and narrow. And now he was on the threshold to leave.

"Be a brave laddie." When she said it Donald noticed a tear in her eyes and felt a dimness in his own. He watched her as she stood in the doorway,for the road was clear; he watched her till the smile was lost, till the face grew indistinct, till the waving arm was discernible no longer, till the figure left and the door was closed.

Life was before him. He was free; he was his own master; he could do as he pleased.

A day later Donald was in London, that maelstrom of humanity,waiting for the boat to sail for America, and in that little Scottish home, in the quiet of her room, a mother prayed.

"Lord, keep my laddie safe."

Donald was now busy in this great city, this pulse of the world; he was much to tempt; he saw much to lead; but still in his rest and din he was conscious of the words: "Be a brave laddie," and took heart again.

Two days later he stood on the deck of the vessel and watched those who were left behind as they waved goodbye to the ones they loved. But no eye searched him out, no handkerchief fluttered for him; he was alone in the world, and for the first time he felt that he had thought.

Donald watched the home land fade, watched it disappear into space, even after the mother disappeared in the doorway of his cottage home.

Donald is older now, his face is bearded and his voice is firm and his action resolute.

He found it hard when he came to Canada—he found it difficult, he found that those in this land there were 20 men willing for one who was energetic and capable.

He often became discouraged, but the voice of his mother was stronger than the encouragement. He was often tempted bitterly, but the same voice was stronger than the temptation, and if he fell, it bid him rise again, for he heard the words, "Be a brave laddie," and often smiled that he felt the footprint of that kiss and that gentle pressure of her arm around his neck.

He felt that he was held. He did not know why, but he was held. Long has he visited the little home, could he have looked in on the quiet of her bedroom, he would have heard the words: "Lord, keep my laddie safe."

She is dead now, but Donald lives, a prosperous and respected citizen of this Canada of ours, and his children wonder that when sometimes the old home is mentioned his voice becomes soft and his eyes moist and his head is turned away.

She is dead now, but Donald is kept by the Power Invisible.—Charles F. Reymond, in Toronto Star.

Cave Temples of India.

Among the interesting sights of that land of mystery, Hindostan, are the Karle Caves of India, artificial temples of worship, which were cut out of the solid rock a century before the Christian era, it is claimed. These wonderful artificial caves are found in the mountain region of the peacoast, 32 miles from Bona, a few hours' railway travel from the City of Bombay. It is a most picturesque region. The Western Ghats (cliffike mountains) form the great sea wall of the Bombay Presidency, and for only a narrow strip of land between their soaring heights and the sea.

In many places they rise in magnificent precipices and headlands, looming at a distance like a series of colossal landing stages and rising far from the ocean. In many places these natural shapes rise abruptly from the shore to an altitude of three thousand or four thousand feet, proudly capped at intervals by peaks from seven hundred to eight thousand feet high. In the parklike plateaus encircled and cut, inclosed by these mighty upheavals are occasional clusters of hills and miniature mountains of solid rock. Into these nature has been carving them into a thousand fantastic shapes.

It is among these Titanic formations that explorers have discovered the gigantic temple caves of the ancient worshippers of Buddha.

Why the ancient builders constructed their ancient temples in the solid rock of the mountains is not explained, except that they were supposed to be more lasting than the Pyramids of Egypt or the other great temples of the world. The ordinary fashion.

It is certain that there was no lack of material and no quarries to interfere with the supply of stone for the great work. Neither lime, mortar nor bodcarriers were employed. Whether the temples were blasted or simply unhelled from the mountainside there are no records to show.

The Original Mrs. Grundy.

A writer tells of the origin of Mrs. Grundy and says that "What will Mrs. Grundy say?" occurs in Morton's comedy "Speed the Plow," written in 1118. One of the characters, Farmer Ashfield, growing weary of constant reference to Mrs. Grundy, a character in the play, his good wife, suddenly turns upon her with:

"Mrs. Grundy, will ye? Always dingdonging Dame Grundy into my ears. What will Mrs. Grundy say? What will Mrs. Grundy think?"

The phrase tickled the public ear at the time, and is still in fashion.

London Taking Out Its Tonsils.

In London tonsils are being removed wholesale from the parish schools. There shall be no more tonsilitis, as no more appendicitis, if surgery can prevent such unpleasant and unnecessary disturbances. Parents and guardians may be exercised in their minds as to the wisdom of depriving the race of its tonsils, but if human beings get along precisely as well without their tonsils why complain of this prevention, which is better than a pound of cured sore throat?

A DANCING DUEL.

Relays of Partners for a Twenty-Four Hour Waltz.

Mr. Helps, a young London dancing master, has accepted the challenge of a Liverpool professor of dancing to "dance to a finish," says The London Express.

A Frenchman at present holds the world's dancing record, having danced without a break for 18 consecutive hours, and the two competing dancing masters hope to establish an English record by waltzing twice around the clock.

Mr. F.Hurndall, the well-known dancing instructor, has all the arrangements in hand for the extraordinary affair.

"The contest, provided the Liverpool challenger accepts the conditions, will begin at noon on March 6," said Mr. Hurndall.

"Each time throughout will be sixty bars a minute, and the waltz will be the dance selected. The competitors will dance in an inner track in the ballroom, and dancing couples who come as spectators will dance in the outer ring to a band. Whenever the band stops an automatic piano will immediately begin to play.

"From noon on the 6th to the hour on the 7th when the dancers finish the competitors will be on the move. Relays of lady partners will be provided, and food and drink will be taken while dancing.

Mr. Helps will train for the dance by taking long walks and by dancing. At first he will dance for half an hour without a break, and then the time will be increased by slow stages until he can dance for hours together."

Carpet Factory Earl.

In taking over the business of the famous old Wilton carpet factory,which is threatened with ruin by foreign competition, the Earl of Pembroke is reviving a more by public-spirited motives than by the desire to add to his already long list of titles from his ancestral home.

It was only after he had failed to induce some of the great London firms to come to the rescue that, with the aid of Lord Radnor and some other friends, he purchased the ancient factory, to the delight of the weavers, who have long regarded the family, which owns 40,000 acres in Wiltshire, as hereditary benefactors of their industry.

The nobleman, however, is only following historic precedents. Something like 150 years ago, another Earl of Pembroke, the tenth of the name, saved the tapestry from extinction by starting a game fashion when it was beset with financial difficulties.

For more than three centuries the Wilton folk have made carpets. Now working in the factory are the fifth descendants of some of the men whose names appear on the first wage list of the factory in 1790.

At the same time the Earl intends to run the factory on business lines, and little danger of its not paying is made it pay. A younger brother, with experience, want prospects of succeeding to the earldom, is to be given a seat in the House of Commons, and families of the Earl's tenants are to be employed. It was his talents in this direction which, it is understood, chiefly recommended to his appointment as Lord steward of the King's household with the snug salary of $10,000 a year.

Miss Maude Lawrence.

The Marquis of Londonderry, President of the Board of Education, says The London Times, has appointed Miss Maude Lawrence to a newly-established post of Chief Inspector under the Board of Education. Miss Lawrence is the daughter-in-law of the first Lord Lawrence,Governor-General of India, and sister-in-law of the first School Board for London. She has for many years chairman of a committee of managers under the London School Board, and was a member of the London School Board from 1897 to 1904, serving on the Committees for Higher Education, for Work for Defective Children, and for School Accommodation, and being Chairman of the Special Schools Sub-committee. In 1902 she was placed by the London County Council upon their Education Committee, and she is Vice-Chairman of their Special Schools Sub-committee and a member of two other subcommittees.

Miss Lawrence will direct a staff of Inspectors of special qualifications and varied experience, who will be the board in dealing with many questions for the solution of which they have hitherto been somewhat imperfectly equipped.

Burns as a Poet of Life.

The birthday anniversary of Robert Burns set forth in some quarters the usual critical remarks as to his proper place in the ranks of the world's poets, among other things. It may be that the view of life was defective. He sang of it as he saw it, and as he saw it finds an echo wherever his verse is read, and a response in the sympathies of the civilized world. A "feature of the age" is what a critic of past years called the Ayrshire poet, and his every naturalness makes him great. Nature is the one great fact of the universe, and the pen of Burns speaks for man who feels deeply and thinks truly, and is not himself express.

Verses come to the mind in the everyday wear and tear of life as well as the well-worn texts of the Bible or the prayer book, and if the latter cannot be set down as second rate unless these words in them be forgotten is impossible. Burns' epigrams and full-fledged sentences spell as few words the heart to the brain—are felt before they are spoken. It life is normal and true manifestation of nature's forces, the Burns' view of it is not defective, since his utterance has stood the test of millions feel and think.

Chesterfield knew, I'm sometimes inclined to think— Clara (encouraging-ly)—Why don't you do it, Cholly? It's not such a difficult thing if you really try.

Limit to Rights.

Even the free citizen of a free country may not have in all cases the right to do what he pleases with his own property.

Not So Enjoyable.

From Your wedding breakfast was a delightful affair. Mr. Honeymoon (with a sigh)—Yes, but we're had oth ers since.

DUBLIN JARVIES.

The Happy Go Lucky Hackmen of the Irish Metropolis.

The Dublin jarvies are not what you would call good whips. They drive, as unhappy people say, like the divil; they cut around corners fourty enough and go slashing up heartbreaking hills, but nine out of ten of them drive with a loose rein. They talk to the fares, and the little horse runs on, doing the best he can and following his own dauntless will. I lay no blame upon the jarvy. The Irish horse shares Paddy's grain for independence. Of him, too, it may be said that he serves without servility.

The jarvy—light hearted lad, be he young or old—gains in the run of the days an average of 6 shillings. The fares are jolly cheap. For a "set down" within the boundary the charge for two persons between 9 a. m. and 10 p. m. is only sixpence. By time the charges are one and six an hour, with an added sixpence for each succeeding hour. Still the jarvy does fairly well. Barney, who is no better than the others, took me to his home. It was in Spring Gardens, where there are rows upon rows of neat little red brick cottages, with gardens and stables. They rent at £20 a year. Owning his car as he does, Barney pays no car rent to or any one, and if he drives Lawler's mare 'tis more for love than profit. Year in and year out he puts by a bit, for the "children, God bless 'em, are growing and will have need of education. In his small little home, with his smart little wife, there are unlooker men than he.

"If 'twere not for the fightin'," says Mrs. O'Flea, "a better man than Barney never pulled a shirt over his head."

Barney, in spite of his virtues, has faults which should be cultivated. Being a good man with his hands and blithe and gay in battle, he odes the world over with riot.—Vance Thompson in Outing.

SEA GAZING IN BERMUDA.

Wonderful Life of Crystal Depths as Revealed to the Observer.

It was a little parrot fish that started out so briskly on this summer morning. Whether he was eager to keep an appointment or had been inexpedily summoned to a distant part of his domain we never know, but one may be certain that the matter was one of the greatest consequence so far as the fish was concerned. Certainly his bright eyes fixed straight ahead, he passed a corner of the reef where the sea was white with breakers, where sea urchins and where a pair of beautiful angel fish, deeply engrossed in sentimental affairs, hovered. He had after him wondrously through their mazy crystal depths. Below in a deep pool a school of spotted trunkfish played aimlessly, while under a projecting plate of staghorn coral a lone lobster was at that expectantly, but as the parrot fish, full of his own importance, went quickly away he gave his attention to a pair of gray snappers—great, quiet, ghostly figures that seemed like two shadows drifting along for days together in the green waters.

He went farther on and the hurrying parrot fish passed a tall sea fan, around which three dainty butterfly fish, clad brilliantly in blue and yellow, peering into each nook and corner in their search for small prey, while a sober cowfish, as if he had nothing ous hours, looked on sedately. Suddenly deeply the parrot fish turned sharply aside to avoid a spot where the reef was broken by jutting rocks covered with green algæ. A small fish in a coat of bright little zebra striped segmental bars were sporting, while just to the right an anglefish, whose fins were tipped with gold first attracted the attention of the mariners so many centuries ago, sailed from under a purple gorgonia with a disdainful air.—Metropolitan Magazine.

Flow of Spirits in Youth.

How unaccountable the flow of spirits in youth. You may throw sticks and dirt into the current and it will only rise the higher. Dam up your may, but dry it up you may not, for you cannot reach its source. If you stop up this avenue or that it will still come gurgling out where you least expected and wash away all fixtures. Youth grasps at happiness as at the attainable right. The tear does no sounding plash in the dust, but instead as two of the best teachers in Canada.

Embroidery Work of All Kinds.
Mount Mellick Work.
Hardanger Work.
Eyelet Embroidery Work.

We have a large comfortable room and the le. sons are entirey free.

This is a splendid opportunity for learning all kinds of Art Needlework.

Arrangements will be made for children's classes.

Call and learn particulars at the Bee Hive.

Chas. N. Salmon

New Ce ery, Lettuce, Parsley Rhubarb, AT COLLIP'S. EVERY DAY.

FOR THE

PROTECTION OF THE PUBLIC



A hole PUNCHED in a Rubber indicates that it is a Factory Imperfect or a Out of Style or in some way inferior and liable to prove unsatisfactory.

In order that these may be distinguished from perfect goods they are PUNCHED as indicated in illustration shown herewith. . . .

Purchasers of Rubber Footwear should see that goods represented to them as perfect, and up-to-date, are Not Punched.

PUNCHED RUBBERS

BLOOD DISEASES

If you believed or entertained any Blood Disease you are never safe unless the symptoms, but live in hopes no serious results will follow. At times you see alarming symptoms, such as Sores, Blotches, Ulcers on different parts of the body, Hair falling out, Sores in the mouth, Aching pains in the bones, Scabs on the head, Pimples on the face, Copper colored spots, Sores or Blotches on the body, eyes turn red, Mucous Patches in the mouth, Rheumatic pains, Glands in the groin swollen, Boils, Carbuncles, Old Sores that refuse to heal, Persistent Ulcers, Falling of the hair, Eruptions on the skin, Scrofula, Hip Joint Disease, Writer's Cramp, Tetter, Risings on the skin, in fact, any manifestation of Blood Disease, such as Pimples, Blotches, Boils, Carbuncles, Eczema, Itching Skin, Scaly Skin, Scrofula, Lupus, Contagious Blood Poison, Mercurial Poisoning, Rheumatism, Kidney Trouble, Bladder Trouble, Uric Acid Poisoning, Catarrh, Throat Ulcers, Mucous Patches, Hair Falling, Bone Pains, Glandular Swellings, Ulcers on any part of the body, Sores, Itching Skin, Pimples, Eczema, Scrofula, Lupus, Blood

That Well Dressed Feeling.

It's something that most men appreciate. Some of them pay pretty high to secure it; others wear our Ready-to-Wear and get it for half the money.

We don't ask you to take our word for the excellence of our clothing, but it would

Please Us Immensely

If you would come in and look at the New Spring Styles.

If you are a Merchant Tailor's man, we will guarantee to surprise you.

Paying too much and waiting too long is the "made-to-order" way. Paying just enough and getting perfect satisfaction is our way. We fit all shapes ..... $5 to $18



WHEN YOU'RE HUNTING FOR BOYS' CLOTHES



The task of trying to find exactly what you want will end right here.

We've filled out so many Boys, and have had so much Boys' Clothing experience that

We've Learned The Trick

of having just the sort of clothes the boy wants, and the sort his parents want him to have.

Single and Double-Breasted Suits.—Two and Three Piece Suits.—Norfolk Suits, Etc., Etc.

All the New Spring Styles that are right up-to-the-mark in every respect.

PAY $ $2, $3, $5, $6

You'll get your money's worth in satisfaction and you'll come here for the boys next suit.

Quick & Robertson

BELLEVILLE'S BEST CLOTHIERS AND FURNISHING STORE.

Neckwear

WHEN SELECTING A TIE or any other article of furnishings you must go to a First-Class Store if you expect to obtain

THE LATEST STYLES.

What we offer is absolutely new and remarkable for Variety, Quality and Price.

Chas. J Symons

successor to W. B. Deacon.
Shirts Made to Order. 295 Front St.

SPRING
MILLINERY OPENING
AT
MISS IRWIN'S
THURSDAY, MARCH 16, 1905.

And Following Days.

YOU are cordially invited to see our magnificent display.

It surpasses in richness and elegance, anything we have placed before you.

MISS IRWIN.



ONE DOLLAR

buys more Groceries at our store than anywhere else in town. Special prices in Canned Goods, crisp Crackers in packages or by the pound, fine Flour and Granulated Sugar.

THE EXTRA GOOD QUALITY

of everything we sell makes them special prizes a matter of importance to every careful buyer.

W. R. CARNRITE.

New arrival of fresh Dairy Butter at 25c lb.

THE INTELLIGENCER is printed and published for The Intelligencer Printing and Publishing House (Limited) by CHARLES JAMES BOWELL, of the City of Belleville, in the County of Hastings, Province of Ontario, at their Office, No. 402, Front Street, Belleville, Ont.

Wedding Bells.

A very pretty wedding took place in S. S. Peter and Paul's R.C. church, Rochester, N. Y., on Wednesday morning, March 1st, at 6.30 o'clock, when Miss Lillian Genereaux, formerly one of Belleville's most popular and estimable young ladies, and Mr. Frank Gerstner, of that city, were united in the holy bonds of matrimony by the Rev. Father Scheid. A nuptial mass was celebrated. The bride looked very pretty in a traveling costume and white picture hat. The bridesmaid, Miss Minnie Webber, also looked quite pretty in similar attire. Mr. E. Gerster, brother of the groom, was best man. After the ceremony the happy couple drove to the home of the bride's mother, 356 Caledonia avenue, where a sumptuous wedding breakfast was served. A number of invited guests of the near relatives of the contracting parties were present for the occasion. A reception was given at the home of the groom's parents on Wednesday evening, March 1st. The bride received many useful and costly presents showing the esteem in which she was held. We wish them every success and a long and happy wedded life.—Com.

HAPPY MOTHERS

and your, sturdy children are living examples of the truth of this statement.

Menthol Worm Remover

It is the safest and surest means of killing worms. Has a most beneficial effect upon the whole system, and leaves the little ones free from sickness. Your druggist has it—25c.
The Griffiths & Macpherson Co., Ltd., Toronto, Can.

Public Notice

Applications for license to sell liquor in the Wooller Riding of Hastings during the license year 1905-06 must be lodged with the Inspector at his office on Front street, in the City of Belleville, on or before the first day of April.

Blank forms for application and all necessary information can be had at my office.

JAMES ST. CHARLES,
Inspector.
Belleville, March 8, 1905. 8-11-15

The Toggery Shop

SPRING NECKWEAR— We have just received a shipment of pretty Neckwear, consisting of Ascots, Puffs and 4-in-Hands.

You will find them very stylish and the quality is A1.

If you have a spare moment drop into the new shop and see them for yourself!

See window display. Price 50c

J. J. McGUINNESS, Men's Furnisher.
Fine Neckwear a Specialty.

The Assizes.

TRUE BILL FOUND AGAINST ONLOW WYNNE—THE CIVIL CASES BEING HEARD.

TRUE BILL AGAINST WYNNE.

The Grand Jury yesterday afternoon had under consideration the matter of Onlow Wynne, who is in jail charged with wounding. The result was the presentment of a true bill, charging the accused with stabbing with intent.

Mr. Hellmuth, K. C., Crown prosecutor, stated that he would be prepared to proceed with the case, but Mr. Porter, who has been retained to defend the accused, said he was not ready, as the witnesses were not in attendance. He also intimated that it was a case which might be tried by the County Judge.

His Lordship said that this was a court for jail delivery and the accused was in jail.

The matter was left in abeyance for the time being.

CIVIL CASES.

Bryer vs. Farrow. — An action for damages. The jury were called and the case commenced yesterday afternoon. The plaintiff is a yeoman residing in Sidney Township and the defendant is an agent for musical instruments. Bryer alleges that he agreed to take from Farrow a piano, and for the payment of the same agreed to give notes at various times for the purchase of the instrument. He charges that on the day that the first note fell due Farrow came to the house and took the piano away, when no one but some little children were on the house. The defence deny this, alleging that the note was overdue. Messrs. Porter & Carnew for plaintiff, and Mr. Bell for the defendant.

Lasier vs. Armstrong and Woods. —This is an action brought by Col. S. S. Lasier against R. Woods and C. B. Armstrong, the purchasers and assignee of the J. C. Woods estate, to recover rental, damages and possession of the premises in the west Robertson Block, on account of the forfeiture clause in the lease against an assignment in insolvency. The defence was that the plaintiff's agent, his served a notice under the Landlord and Tenant Act entering upon the premises for the purpose of the re-mander of the lease. Mr. Armstrong sworn. Porter & Carnew for plaintiff; Gibbons & Harper, of London, and W. S. Morden, Belleville, for defendant.

SAD END OF A WAIF.

GEORGE HAILSTONE, OF WEAK INTELLECT, DIED IN JAIL.

Yesterday afternoon

George Hailstone, who had been an inmate of the jail for some time, died at that institution this morning. Deceased, who was about 23 years of age, was a young man of weak intellect and was also subject to fits, and it was while in one of these that he passed away. He is said to have relatives in the Eastern part of the county, but they are not known in the city, committed to jail nearly a year ago and was kept there on the lad go home and was not known in the city early in his youth. An inquest was held this afternoon, conducted by Coroner Dr. Yeomans.

Some Good Sense.

Toronto Globe: No one can doubt that the suicide Kennedy, who cheated the law and killed himself, was a murderer of Irene Cole, even conviction on a capital charge he was not legally guilty. He was not a murderer of Irene Cole, even conviction on a capital charge he was not legally guilty. He was not a fellow prisoner, who yielded to his persuasions and is now undergoing punishment for his crime. It is all well enough to call the perjurer guilty of penalty, but why should the man who murdered her could get off scot free, was contrary to a maxim of British jurisprudence, he cannot be found guilty of an offence of which he has cheated himself out.

To change the maxim so as to make it forfeit the man a second and time on the same offence would make it infantile, and the conviction of Drummond Tarry proves that Kennedy on a second trial would have been promptly found guilty. The same goes for to make clear that it should be made possible to lay a new charge against a man and have him tried on it after he has been wrongly acquitted. In the light of what has taken place the main purpose intended to be served by the judicial penalties may at any time be defeated. If an accused person, who is actually guilty, secures a favorable verdict from a bribed jury or by purchased testimony, he is in a position to defy society, and his trial instead of serving as a deterrent acts as an inducement to crime.

Cancer Treatment

For centuries, Cancer has been treated locally without regard to the fact that it is the result of blood conditions. The lump has been cut away, burned away or torn away by plasters, but all these methods of torture having invariably ended in failure, Cancer has come to be spoken of as an incurable disease.

Cancer can be cured. Our Vegetable Cancer Cure has cured hundreds of cases and we have the evidence to show for it. Pleasant to take and can be used in the privacy of one's home. Send 6 cents for booklet "Cancer, Its Cause and Cure."

STOTT & JURY, BOWMANVILLE, ONT.

Interest Increasing In Conspiracy Cases.

GRAND JURY CONSIDERING THE CHARGES TO-DAY — WILL RIELLY PLEAD GUILTY? — WHAT HE AND HIS LAWYER HAVE TO SAY — TRIALS WILL PROBABLY GO ON TO-MORROW IF GRAND JURY BRINGS IN TRUE BILL

It is an undoubted fact, since Judge McMahon's address to the Grand Jury yesterday afternoon, that certain matters connected with the ballot-box cases in this city take a much more serious view of the matter than they did previously. The matter was looked at in a jocular light for a time, but it has apparently dawned upon the minds of a few deeply interested parties that the time to laugh has passed by. The law is very much in earnest, and somebody is likely to get hurt before all the coon and all the crap game.

The Grand Jury were busy in deliberation over the conspiracy charges, and it is doubtful if their bills will have been brought in in time for the trial to proceed to-morrow morning, but it is altogether likely that some time to-morrow, the conspiracy trials will be commenced. The prisoners will be tried separately, and in the following order:—

F. J. Rielly (defended by Mr. E. F. B. Johnston, of Toronto.

Ed. Hutton, defended by Mr. O'Flynn and W. R. Riddell.

Sam Barrett, defended by Mr. E. F. B. Johnston.

J. E. Whalen, defended by Mr. O'Flynn.

WILL RIELLY PLEAD GUILTY?

It has been whispered around that Francis J. Rielly, who gave such a good sparring exhibition at the preliminary investigation, may plead guilty when arraigned at the charge of conspiracy, providing, of course, that the Grand Jury bring in a true bill against him. Mr. Rielly himself is said to be nothing the advice of counsel in the matter, and this morning a newspaper man "sacked" him and asked him if it were true that he intended to plead guilty. Mr. Rielly frankly admitted that he had been advised to plead guilty, but seemed to think that, by pleading guilty to the conspiracy charge, he would be admitting that he realized the enormity of the offence when he committed the actual ballot-stuffing, to undertake certain things. Speaking of the matter in this light, Mr. Rielly does not see how he can consistently plead guilty to the charge of conspiracy, for he still contends that it was only his friendship for Shibley which induced him to have anything to do with the case at all.

Asked if he would have anything now to tell this time, Rielly said: "I have heard that evidence and you? Wasn't that pretty full?"

The reporter replied that it was.

"Of course," said Rielly, "I was sick then, and may try, this time, to clear up some of the points which I may have left rather hazy."

The newspaper man also approached Mr. E. F. B. Johnston, the celebrated criminal lawyer, who has been retained by Rielly.

"Will Rielly plead guilty?" said Mr. Johnston, in all offhand way, "why, he has pleaded guilty to stuffing his own ballot-box at the preliminary examination."

And beyond this the astute lawyer failed to be quoted. He, however, left the impression on the newspaper's mind that Rielly could not, if he desired to, plead guilty to any connection with the ballot-boxes, but would plead guilty to the charge of conspiracy when he first took up the matter to oblige Shibley, as it is alleged he did.

A WITNESS FOR RIELLY.

Kingston Whig: H. C. Tespell, a Watertown, N. Y., newspaper man, arrived yesterday en route to Belleville. Ont., to give evidence in the Rielly-Shibley ballot-box case. It is said that his evidence will be in favor of Rielly.

True Bill Found Against F. J. Rielly.

At 3.20 this afternoon the Grand Jury took their places in Court and, in answer to a question by the Clerk of the Peace, intimated that they desire that the trial of Rielly should be proceeded with at the opening of the court to-morrow morning. It was then stated that the Grand Jury could now proceed with consideration of the other conspiracy cases.

A Safe Cough Medicine for Children

In buying a cough medicine for children never be afraid to buy Chamberlain's Cough Remedy. There is no danger from it and relief is always sure to follow. It is especially valuable for colds, croup and whooping cough. For sale by all druggists.

A Pleasant Event.

ADDRESS AND PRESENTATION TO MR. J. T. LUTON, M. A., BY HIS SUNDAY SCHOOL CLASS LAST NIGHT.

An additional illustration was given last night that the Bridge Street Methodist Church people do a practical way show their appreciation of those who serve them, when Mr. J. T. Luton, M. A., was made the recipient of a valuable gold watch as testimony of his zeal and marked success in conducting one of the large senior Sunday School classes, a class by the way, that has a history, for it was organized by the late Mrs. Nathan Jones in 1870. The officers and teachers and members of the Senior Department of the school who were absent yesterday evening were very few, and barring the depression caused by the fact that it was a gathering to say farewell, it was a pleasant affair. At an opportune time fifty-four of the members of the class of men that has been taught by Mr. Luton for six years, emerged from their own room and proceeded to the dais, and surrounding it requested Mr. Luton to meet them. Mr. Grant McCuaig then admirably read the following address:

To J. T. Luton, M.A.:

Dear Mr. Luton,—It has been with feelings of the deepest interest that we, the members of your Bible class of Bridge St. Methodist S. S., have learned of your decision to leave the city to engage in new and broader fields of labor.

We realize that words are entirely inadequate to express to you the deep keen sorrow which we feel on this occasion, but as best we can, we desire to extend to you our heartfelt appreciation of your zeal and untiring devotion as our teacher, friend and your uniform kindness and courtesy as a Christian gentleman. And we feel that we speak, not only for those who are members at the present time of the class, but for those who have been identified with the class in years gone by, in whose hearts thrill and whose eyes grow dim as they think of the good times they have had under your leadership, and the days of Old Number Six. And, as we look back over the past, we see how the difficulties and temptations of life, and have become scattered all over this dominion, we have found the memory of your noble Christian example and of their association with you has strengthened and helped us them in many a time of trial.

We therefore ask your acceptance of this watch, not for its intrinsic value, but as a slight token of our regard and esteem. Whenever you listen to its steady ticking may you be reminded of the true heart beats of the fellows who have left behind, and may you never forget that you shall always remain for you in each and every one a warm place of fond remembrance.

We shall miss you very much, not only in our Bible class, but in the Sunday School, in which we have had the privilege of being associated with you, and your departure from our midst leaves a vacancy in many ways that it will be well nigh impossible to fill. We hope, however, that you will always remember your pleasant associations here and that each of us will ever be true and faithful friend.

Wishing you every deep regrets at parting, our hopes that we may have the pleasure of meeting soon again and our most sincere wishes for your future health and prosperity of yourself and family, we are, Dear Sir, who has also been deeply interested with the class, and who will act as Archer Marsh, C. A. Bell, Karl B. Casey, committee on behalf of the class.

Belleville, Ont., March 14th, 1905.

The presentation of the watch was made by the member of the class who has been most connected with it, Mr. J. Arthur Mason.

Mr. Luton was so surprised and overcome that he could only failed him for a time, but afterwards expressed his gratitude to the class, for all their kindness to him and Mrs. Luton and for the address and the handsome watch.

There were also present Messrs. George F. Stewart, C. P. Holton, Frank Perkins, James Perkins, Dr. Charles E. O'Flynn, Henry Principal, Geo. Wilson, R.A., and the chairman, Mr. Wm. Johnston, who expressed the high esteem entertained by the Bridge St. Methodist congregation generally for Mr. Luton, of the value he had been to our Public Library, and especially in the defence of his life on the young people of Belleville, wishing him all that could be desired of all the teachers in our High School.

MUSIC AND THE DRAMA.

"LORD CHUMLEY."

The comedy success in three acts, entitled "Lord Chumley," was presented at the opera house last evening to a rather small audience. The play gave general satisfaction and certainly was deserving of better patronage. Cecil De Mille, in the role of the character and portrayal of the character and portrayal of the company carry out their parts in a satisfactory manner.

Philharmonic Concert one week from Thursday evening, March 23.

Sports and Pastimes

SPORTING NOTES.

The Bugle Band hockey team are anxious to try conclusions with the Lock Factory.

The Rat Portage team beat the Wanderers of Montreal last night by, 9 to 5.

The Berlin intermediate team, runners-up for the championship, will be presented with gold watches.

There will be no more Stanley Cup games this winter. The series between Ottawa and the Montreal Victorias, Winnipeg and Ottawa would be undisturbed in the possession of the trophy.

J. B. Keene's Commando, b.h. (7), by Domino, out of Emma C., by Imp. Barbin, died on Monday of lockjaw. It is said that $100,000 would not have been taken for him. He picked up a mare while exercising ten days ago. Commando started nine times, was first seven and second twice, winning $58,880. The eldest of his colts are two-year-olds, which larges to compose the Keene string this year.

PROGRESS OF THE CAMPAGIN.

General Kuropatkin has succeeded in getting his army safely into Tie Pass, where he is no doubt preparing for the advance of the Japanese. The main army of the latter is about 18 miles south of the pass, and is expected to be almost completely exhausted from the effects of its terrible efforts. We do the most General Kuropatkin has saved from the rout, and the reinforcements that could be brought down from Harbin, General Kuropatkin must have something over 200,000 men, a formidable army, but not a match for a triumphant foe. If General Kuropatkin stands by the Tie Pass Marshal Oyama will not hesitate to endeavor to get around him, with the assistance of General Kenamura, who is operating near Mukden.

The absence of definite news from the seat of war is explained by the fact that the Russians have nothing to report now that Liaoyang has been accomplished. The Russian soldiery are said to have recovered their morale, while it is the Japanese who are in a somewhat disorganized state.

The removal of the ikon of St. Petersburg yesterday decided the question of continuing the war in the west affirmative. A bold way out of the perplexities of the present situation has been suggested, namely, that Emperor Nicholas travel in state to the ancient capital of Moscow and summon the nobles and leading members of the Zemstvos there to meet in the sacred precincts of the Kremlin, frankly lay the situation before them, publicly pledge his own weal for the execution of the projected reforms and then issue a personal appeal through them to the people to loyally rally in the support of the Russian arms and co-operate in prosecuting the war to a successful termination.

Such a personal appeal from the Sovereign himself would have a most powerful effect throughout the country, and for the dynasty would be a stroke of statesmanship. But submitting the question of peace or war to the decision of the nobles and of the newspapers are again urging, as St. Petersburg, that the services of a force of Japanese has appeared in the neighborhood of Vladivostok, and this is taken to mean that siege will be laid to Russia's only seaport in the Far East.—The Globe.

CITY AND DISTRICT.

Advertisements under this heading Two cents per word each insertion. Special insertion rate per week, 10 cents. Cash must accompany the order.

The subscription price of THE DAILY INTELLIGENCER is $3.00 per annum, and all new subscriptions or renewals must be paid strictly in advance.

J. D. A. Tripp, Canada's leading Pianist will assist the Philharmonic Society. 1t

Mr. W. C. Mikel, of this city, will be Grand Organist at the Whitby and Lindsay Lodges.

Philharmonic Society Concert at City Hall, March 23rd—one week from Thursday. 1w

Millinery Opening of Eustace & Co. will be held on Tuesday, March the 21st, when a very element and stylish display of trimmed Millinery will be shown. 15-18

Moira Lodge, A. F. and A. M., meets to-night.

Philharmonic Concert one week from Thursday evening, March 23.

"Peace to His Ashes."

The first of Mr. Mowat's funerals this morning received from Long Beach, California, an urn which contained the ashes of what had been a dead body. The urn was addressed to Mr. Mowat at all that remains of a once well-known resident of this locality.

COLONEL BURNS THE SYSTEM

And should only be used under a doctor's orders. For a mild physic take Dr. Hamilton's Pills — Mandrake and Butternut. No gripe, no pain, certain cure for Biliousness, constipation and torpid liver. Use only Dr. Hamilton's Pills. Price 25c.

Daily Intelligencer

Crisp Pop Corn Fritters : :

A new, nice, fresh kind of delightful popcorn confection just received.

5c a package.

Have some.

Chas. S. Clapp

RHEUMATISM

Price 25c



Cures Rheumatism then Sciatica, Lumbago & all other Specific Troubles

I WILL REFUND YOUR MONEY IF IT FAILS.

MUNYON, Philadelphia

An Indian's Aim

McKeown's Emulsion of Cod Liver Oil goes to the mark so true as to call Indian's arrow.

Contains all the vital nourishing properties of hypophosphites of lime and soda and the soothing, medicinal qualities of the best Norwegian oil.

It feeds the starved sleve cells.

25c & 50c a bottle.

McKeown's Drug Store

Burns 80% Air and 20% Gas.

Gives 300 Candle Power Light.

Toe Model Gas Lamp gives more light than any other 3 Lamps combined. Fills a large room with a pure white light making reading, writing and study a pleasure. Good for store office or home. Not satisfactory after 24 hours trial, money refunded.

WM. McGIE,

Sole Agent for Bellsville.

Front St.

Green, The Butcher,

has this day received a carload of Choice Heifers from the city of Toronto.

March 3, 1905.

RICH WARM BLOOD

Necessary to Health and Strength.

We intend clearing out as much of our present stock as possible, to make room for spring goods, and for this week will offer everything in Leather Goods at 25 per cent. off regular prices.

T. BLACKBURN.

Boys! Stand at Ease.

This can can be accomplished better if you wear our New Sweater for 1901, called the Monarch . 1. better looking than any other. 2. fits better than any other.—3. is cheaper than any other. 4. is better all round than any other Boys' Sweater on the market.

Price for large boys 75c

Price for boys up to 12 years 50c

—Boys' Blue Brownie Overalls with bibs, per pair 25c

—Boys' Flannelette Shirts 25c

—Boys' Braces ..... 10c, 7c and 5c

—Boys' Grey and Colored Rubber Balls ..... 50c each to 5c

—Grey and Colored Marbles in stock.

—Also Jack Knives ..... 15c, 10c, 7c and 5c

McINTOSH BROS.

POISON FOUND IN CAKE.

Mrs. Dee on Trial for the Murder of Her Husband.

Woodstock, March 15.—In the Dee murder trial here yesterday afternoon, Minnie Kennedy, a neighbor of the Dee family, swore that M. A. Dee, the accused, ran a egg scraping, when complaining of her unhappiness and her husband's ill-treatment, and referring to Dee, had declared: "Oh, I'll kill him if I could."

Mrs. Kennedy related that Mrs. Dee had at various times stated that she couldn't get along with her husband, but that her life was most unhappy. She expressed the wish to be entirely free from all her troubles. Mrs. Kennedy asked Mrs. Dee to go out of doors and prepare the lunch.

Jones Kennedy, another neighbor, also corroborated the account of some of Mrs. Dee's statements. He had known her for seven years, and personally he knew that Dee and his wife did not get along well together.

Matthew Wilson, K.C., crown prosecutor, in his preliminary address to the jury, stated that evidence would be produced to show that Mrs. Dee purchased poison in Ingersoll two months before Dee's death.

He said that strychnine was found in the stomach of the deceased, and in the cake he had eaten for tea. That was the plea of the defence is insanity.

The case will be continued to-morrow.

"BOSS" AT INDUSTRIAL.

King Commands Abbey's Coronation Picture to Be Sent to Toronto.

London, March 15.—By command of King Edward, Abbey's coronation picture will be exhibited at this year's Canadian National Exhibition.

Four pictures from the Louvre, Paris, will be exhibited at the Toronto Exhibition.

The Canadian Associated Press has learned that at a dinner on Saturday night in one of the London clubs, the Colonial Secretary mentioned Lord Roberts that in a Provincial newspaper he had seen a cable from Canada that Lord Roberts intended visiting Canada. Roberts replied: "Yes, yes, I am going to Canada, and I think I am to open the Canadian National Exhibition at Toronto."

How's This ?

We offer One Hundred Dollars Reward for any case of Catarrh that cannot be cured by Hall's Catarrh Cure.

F. CHENEY & Co., Toledo, O.

We, the undersigned, have known F. J. Cheney for the last 15 years, and believe him perfectly honorable in all business transactions and financially able to carry out any obligations made by their firm.

WALDING, KINNAN & MARVIN, Wholesale Druggists, Toledo, O.

Hall's Catarrh Cure is taken internally, acting directly upon the blood and mucous surfaces of the system. Testimonials sent free. Price 75c per bottle. Sold by all druggists.

Take Hall's Family Pills for constipation.

Discount Sale of Leather Goods

This includes all our Fine Stock of Purses, Hand Bags, Card Cases, Cigar Cases, Music Rolls, etc.

We intend clearing out as much of our present stock as possible, to make room for spring goods, and for this week will offer everything in Leather Goods at 25 per cent. off regular prices.

T. BLACKBURN.

ESQUIMALT AND HALIFAX.

British House of Commons Discusses the Question Tuesday.

London, March 14.—In the Commons on the navy estimates, Austen Chamberlain, in answering questions, said that Esquimalt and Halifax stood alike. He was the use of the British government of 2,000 yards stripped of stores and with buildings in the hands of caretakers. The only object in maintaining garrisons and fortifications at Esquimalt and Halifax was to protect them as naval bases. Instead of putting these yards in charge of caretakers, the government should hand them over to the Canadian government on condition that they should be made available for the navy whenever they were required.

Mr. Pretyman, secretary to the admiralty, in reply, said the point raised by Mr. Lennox Boyd in regard to the Canadian government in charge of the dockyards, figures had not been lost sight of. There were no dockyards to hospitals to which the admiralty would be willing to negotiate with regard to the North Pacific. The immediate local danger to be guarded against did not appear to warrant the maintenance of a naval base at Esquimalt.

The problem of the distribution of the fleet, like the construction problem, was a shifting one, and when the presence of a stronger force in the Pacific was required the admiralty was perfectly free to arrange accordingly.

STRIKE SPIRIT CRUSHED.

Interborough Employes Take Old Job Without Wages.

New York, March 15.—The traffic conditions on the elevated railroads and subway yesterday were slightly improved over those of yesterday. All the employes of the Interborough Company went on strike, and whose wages had been previously advanced because of the length of their services, secured exemption from duty at the police station whatever advance in wages they had obtained.

Experienced motormen were reduced from $3.25 to $3 a day; gatemen from $1.55 to $1.40; guards from $1.30 to $1.20, and conductors from $2.40 to $2.10. Surprised was the strike spirit that the men accepted the reductions without protest.

Commission at St. Thomas.

St. Thomas, March 15.—The Railway Commission of the Dominion Government arrived here yesterday to consider the applications for the various lines of railway and subways applied for in St. Thomas. It was decided to drive to the various routes concerned. The commission sat at the City Hall at 2.30 and Solicitor Doherty made a forcible presentation of the case for the city. The Commissioners took the evidence very fully and reserved judgment.

Royalty's Visit to Lisbon.

London, March 15.—Queen Alexandra, Princess Victoria and Prince and Princess Charles of Denmark started yesterday to visit the King and Queen of Portugal. The trip is largely for the benefit of the health of Princess Victoria, who recently was operated upon for appendicitis. Sir Frederick Treves, surgeon-in-ordinary to the King, accompanied the party.

No Bills.

Winnipeg, Man., March 14.—At the Winnipeg assizes to-day the grand jury returned "no bills" on the charges against Liberal Organizer Leech and Returning Officers Ayotte, Adams and Jickling for alleged tampering with votes' lists at the last Dominion elections.

Hon. Clifford Sifton Uectlines.

Toronto, March 15.—Hon. Clifford Sifton and Hon. F. G. Haultain have been written to in regard to addressing an indignation meeting in this city. Hon. Clifford Sifton declined to speak on the subject, but in Toronto, and Hon. F. G. Haultain has not replied; but it is not anticipated that he will accept.

Two More Protests.

Toronto, March 15.—At Osgoode Hall yesterday petitions were filed against the election of Richard Harcourt in Monck and Dr. Garrie in Prince ward. The defeated candidate in each case is the petitioner. The list of petitioners in Monck and Prince ward. The defeated candidate in each case is the petitioner. The list of petitioners in Monck and Dr. Garrie in

SECURITIES
Of the Highest Class Only
JOHN MACKAY & CO.
Canadian Bank of Commerce Building, Toronto

The Daily Intelligencer.

Burn Our Coal.
You will burn no other.
DRY WOOD
ALL KINDS.
C.C. Leavens
GENUINE SCRANTON COAL LEAVENS

LET THERE BE HARMONY IN THINGS ESSENTIAL — LIBERALITY IN THINGS NOT ESSENTIAL — CHARITY IN ALL.

VOL. 38. BELLEVILLE, ONTARIO, THURSDAY, MARCH 16, 1905. NO. 269

The thousands of people who write to me, saying that

Shiloh's Consumption Cure The Lung Tonic

cured them of chronic coughs, cannot all be mistaken. There must be some truth in it.
Try a bottle for that cough of yours.
Prices: 25c., 50c., $1. S. C. WELLS & Co. 210
Shiloh's Consumption Cure is sold by druggists in Canada and the United States at 25c., 50c. and $1. LeRoy, N.Y., Toronto, Can.

Guards Shoot Educ. moore.

Vancouver Barracks, Washington, D. C., March 16.—Lieut. Francis Boone, whose conviction by court-martial was made public Tuesday, made a desperate attempt to escape from the barracks and was shot by the sentries. Two serious, though not necessarily fatal, wounds were inflicted.

Farmers Holding Wheat.

Montreal, March 16.—The Lake of the Woods Milling Company estimate the deliverable wheat in farmers' hands in Manitoba and the Territories as 5,000,000 bushels at least, and the company is of the opinion that it may run up to 6,000,000 bushels.

Guilty of Manslaughter.

Winnipeg, March 16.—At the Winnipeg assizes yesterday, three Galicians, named Ivan Roger, Roman Cymcar and Fred Swerachuk, on trial for the murder of George King, colored, were found guilty of manslaughter. Three others accused were acquitted.

U. S. Consul Burke Dies.

St. Thomas, March 16.—Col. M. J. Burke, United States Consul here, died early yesterday morning from pneumonia. He had been Consul here since 1897. He was a native of Carleton County.

DON'T MISS THIS !
"JAPANESE"
WRITING INK.
Solves the Ink Problem.
—SOLD BY—
C. B. Scantlebury—J.W. London

The Head of The War Party.

Admiral Alexieff Summoned to Meet Czar at Tsarskoe-Selo

Dominating Classes in Russia Think the Reverse Suffered Under Kuropatkin Makes Any Question of Peace Impossible— Kuropatkin Beats Japs—Jap Fleet on the Outlook for a Russian Dash North—Reports Meagre.

Bulletin.—Mewchwang, March 16.—The Japanese occupied Tie Pass Wednesday midnight.

Czar Calls Alexieff.

St. Petersburg, March 16.—A noticeable fact is that Admiral Alexieff, head of the war party, has been summoned to Tsarskoe-Selo. Only yesterday had the fullness of the disaster which has befallen the Russian forces become known.—The universal opinion among the dominating classes is that the reverse suffered makes any question of peace impossible.

Japs of Same Mind.

London, March 16.—Baron Hayashi, the Japanese Minister, in an interview yesterday on the subject of peace, said that all suggestions to the effect that Japan had officially or unofficially put forward feelers looking to the conclusion of peace were absolutely unfounded.

"Whatever individuals may say hereafter," he added, "you may regard it as certain that Japan does not mean to put forward peace terms. When Russia acknowledges that she is beaten or expresses her willingness to discuss peace we shall be ready. Until then we shall continue to fight."

CHINESE KILL FOREIGNERS.

Correspondent Little of Chicago and 80 Others at Mukden.

Santoupou, March 16.—A sanguinary combat occurred on March 14 on the centre advanced line of the Russian army eight miles south of Tie Pass. The Russians repulsed the attack and even made a small advance through a thousand corpses of Japanese, and advancing a large force on the right flank, where Gen. Mistchenko, who has taken command of the detachment, though his wound has not yet healed, is holding the Japanese in check. The Russian troops have regained their normal spirits and fought cheerfully.

Chinese Kill Foreigners.

It is rumored that Chinese killed eighty foreigners in Mukden after the Russian evacuation of that place, including, it is said, Correspondent Little of The Chicago Daily News. The fate of M. Nadeau, a French newspaper correspondent, who lived with Mr. Little, is not known.

Little Cabled From Yinkow.

Chicago, Ill., March 16.—Mr. Little cabled direct from Yinkow Tuesday to The Chicago Daily News. He said he had been captured by the Japanese and was being taken to Kobe. The cablegram contained references which demonstrated that the message was from Mr. Little personally, and that he was alive and well.

Reservists Against War.

Warsaw, March 16.—Reservists who were waiting in the barracks at Wolkowsk, Government of Grodno, formed a conspiracy to foment organized disturbances among the troops, in order to avoid being sent to Manchuria. The leaders were court-martialed; five of them were condemned to death and executed on March 13, and four were sentenced for life and eight to twenty years of penal servitude.

KUROPATKIN REPLACED.

Czar Will Send Grand Duke Nicholas Nicholaievitch to the Front.

St. Petersburg, March 16.—It is now definitely stated that Emperor Nicholas has approved the decision of the council of war to send Grand Duke Nicholas Nicholaievitch to replace Gen. Kuropatkin as the best means of putting a stop to the intrigues and jealousies among the generals of the army, both at St. Petersburg and at the front. Gen. Souchomlinoff will be chief of staff.

JAP ATTACK REPULSED.

Thousand Dead in Front of Russian Position at Fu River.

St. Petersburg, March 16.—General Kuropatkin, in a despatch dated March 14, says: "A fierce Japanese attack on the centre of our positions at the Fan River, about thirteen miles south of Tie Pass, has been repulsed. More than a thousand corpses remain in front of our positions."

Railway to Sinmintin.

Tientsin, March 16.—Train service on the Yinkow-Kuanpantze-Sinmintin Railroad will be resumed to-day. It is understood that the Japanese have agreed to the arrangement for governing traffic on the road.

Czar Grants Amnesty.

London, March 16.—A despatch to The Star from Petersburg, Finnish Settlements, says that four Japanese spies arrived there to-day from the eastward.

Saw Twenty-Two Jap Ships.

Singapore, March 16.—A despatch to Lloyds, dated Singapore, 6 p. m. yesterday, says the British steamer Hongwan I. reports having passed 22 Japanese warships off Hainan, 30 miles east of Singapore, at the entrance to the Straits of Malacca.

The Captured Attaches.

Tokio, March 16.—British Attache Capt. C. J. Mews and American Attaches Capt. J. V. Hudson and Col. V. Richard, who were with the Russian army, and who were captured at the battle of Mukden, left Liaoyang for Japan yesterday.

American Steamer Captured.

Tokio, March 16.—The American steamer Tacoma was seized by the Japanese guardship March 15th. She was carrying barrel beef for Vladivostok.

The Way Catch Her.

Portland, Ore., March 16.—The British steamship Ida Elka left here yesterday for Tsingtau, China, with 9,888 bales of hay and 83,000 bushels of oats. While the steamer is going to Tsingtau, there is little doubt that this consignment is intended for the Russian forces.

2,000 Americans Killed.

St. Petersburg, March 16.—Private mail advices from the Caucasus indicate that the situation there has not been exaggerated. According to one letter, Armenians estimate the number of their dead at 2,000.

BRITISH COASTS SWEPT.

Twenty-Three of the Crew of the Khyber Drowned When the Vessel Was Wrecked.

London, March 16.—A storm of hurricane force burst over the Irish and English coasts during the night, and it is feared that many disasters have occurred. The telegraph lines are broken at many points.

The British ship Khyber has been totally wrecked off the Cornish coast. Twenty-three of her crew were drowned and three were saved. The Khyber was on her way from Melbourne, Australia.

The storm swept over the north of Ireland early yesterday morning and did great damage to property. Fears are entertained for the safety of the fishing fleets.

Havoc Along Coasts.

The high winds have caused considerable havoc along the coasts of the United Kingdom. Telegraphic communication between London and many points is cut off. The lifeboat stations are busy and shipping everywhere is seeking shelter. Scenes of mined wrecks accompanied by losses of life have been reported. Terrific seas are running.

The departure of Queen Alexandra Princess Victoria and other members of the Royal family from Portsmouth for Lisbon to return the visit of the King and Queen of Portugal, which was to have occurred Tuesday and which was prevented by the weather, was again postponed, this time until to-day.

Iron Vessel Ashore.

Queenstown, March 16.—A large iron vessel, the British ship Wray Castle, from Portland, Ore., which arrived at Queenstown Tuesday, has been driven ashore and several others have dragged their anchors, owing to the severity of the gale off this coast. The Wray Castle lies on the eastern bank in Whitegate roads. Seas are breaking over her, but possibly she may be towed off after being lightened.

WIFE WAS WITH HIM.

C. W. Marlatt of St. Thomas Attempts Suicide in Toronto.

Toronto, March 16.—At the Daily House in Albany Club C. W. Marlatt, a St. Thomas bookkeeper, waited until his wife slept after they had retired last night when he rose and shot himself in the right temple. He was living early this morning, but can scarcely recover. He left a note saying no one was to blame but himself. Mrs. Marlatt says she knows no reason why he should desire to take his life.

Humpty Dumpty Dead.

Denver, March 16.—Practically penniless, with only his devoted wife to watch and mourn, Mons. Nibdo, famous circus clown and pantomimic, is dead. He was the creator of the part of "Humpty Dumpty," in the play of that name.

SINCLAIR'S AD. SINCLAIR'S AD.

LADIES' COATS

The Newest Spring Styles

Ladies should not fail to visit the distinguished advance showing of Ladies' Spring Coats now displayed in our mantle room. They possess those charming style differences that make them distinctly different from the ordinary. A difference that is one of the chief attractions of Sinclair's garments.

Splendid New Dress Goods.

OVERFLOWING WITH STYLISHNESS.

Beautiful Colorings, Newest Designs, are the chief characteristics of this store's showing of Dress Goods. We are showing a fine range of Plain and Shot Mohair Sicilians, in Blues, Browns, Greens and the Two Tone Effects so much in demand for Shirt Waist Suits.

Smart Walking Skirts.

If you'll take the trouble to compare the fit, finish and workmanship of our Skirts with what you see in the trade generally, we have no misgivings regarding the results. We are most particular in this respect and no garment can find a place in our stock that is not perfectly made, fits properly and value right.

D. V. SINCLAIR & CO.

The Ritchie Co'y. Limited

New Materials.

KNOPPE ZEPHYRS

—Dainty Wash Goods in all the leading shades, plain and mixed colors —all fast, (per yd.) ..... 15c to 35c

SILK GINGHAMS

—One of the daintiest of the New Wash Materials, in green, blue, brown, champagne, with a permanent silk finish in plain and fancy check and spots, (per yd.) 40c, 45c

LINEN SUITINGS

—In all the new shades—a very serviceable material for Shirt Waist Suits, in plain white and leading colors, (per yard) ..... 25c to 75c

GINGHAM MUSLINS

—Something entirely new in Wash Goods—the appearance of a Gingham with the daintiness of a Muslin in checks with embroidered spots—blue, green and champagne ... 28c yd.

HARRIS' HOMESPUNS

—Light Weight Wool Suitings, in plain colors and small figures, 51 inches wide, very serviceable material, (per yard) 90c, $1.00

MOHAIRS

—Fashions latest and most favored for the wearable Shirt Waist Suit or Dress in plain colors and fancy checked designs — new browns, navys, grey, etc., stylish and exclusive patterns, (per yd.) .. $1.00, $1.25

SUN PLAITED SKIRTINGS

—The most favored Parisian Skirting, All Wool Yelling, Sun Plaited, 42 inches wide—Brown, Black, Green and Navy Blue, (per yard) 60c

SILKS

—We are showing an immense range of New Silks for Shirt Waist Suits, in checks, shot Effects and Plain Colors in Taffetta, Louisine, etc., from ..... 50c to $150 yp.

FRENCH AND GERMAN SUITINGS

—The Finest and most exclusive Suitings we have ever displayed, all Suit Patterns, no duplicates, duplicates of what are to be seen on New York and Paris Boulevards, suit lengths from ..... $8.50 to $17.00

MATTE CLOTHS

—All Wool Light Weight Goods with self color, spot, navy, brown, grey, champagne, cream and black, 42 inches wide, (per yard) 60c

DENTELLE CLOTHS

—A new Fancy Weave of Voile in navy, grey, brown and black, 42 inches wide, (per yard) 75c

SILK EMBROIDERED CREPE-DE-CHENE

—In brown, green, navy, black, champagne and cream—very dainty material for afternoon gowns, 42 inches wide, extra value at (per yd.) 75c



Rugs.

We have just received a large shipment of Austrian and Templeton's Axminster Rugs direct from the manufacturers in the old country—in beautiful colorings and designs.

Your search and experience convince us that in these goods we have the very best floor covering obtainable—size from the small door mat to the large room size and prices from :—

75c each to $55.00

COME IN AND SEE THESE GOODS BEFORE YOU BUY YOUR SPRING CARPETS.

"Bissells" Carpet Sweepers

The wonderful labor saving value of a Bissell Sweeper is quickly shown in any part of the home. We handle the following lines of Bissells makes—Champion—Standard—Grand Rapids—Marvel—Welcome—American Queen and Elite.

Bissells Carpet Sweepers from $2.25 to $3.05 each.

Have You Seen "The Out of Sight" Ribbon Fastener

It's out of sight in every sense of the word—The neatest thing in the way of a collar and Ribbon Fastener you ever saw.

You will have no use for pins, hooks and eyes, stiff form tieing or untieing your neck-wear after using one ..... 25c.

NOTE.—Latest Parisian and New York Bows tied free of charge.

The Ritchie Co'y. Limited

SPRING OVERCOATS

Are waiting recognization—snappy, stylish garments—they're short we know, but that's the top coat fashion.

Their Fabrics are Covet, English Whipcords and Tweed Effects. We have longer coats for those who prefer them—regular overcoat lengths.

Top Coats of Whipcords and Covets will be the favorites this spring. Both are beautiful ideas of fashions, richly lined—elegantly made and graceful in finish.

Drop in and see the Overcoats that will be worn this spring by good dressers.

The Ritchie Co'y. Limited

LAIDLAW & KETCHESON.

New Spring Dress Goods.

We have just received into stock a big range of New Ready-to-Wear Dress Skirts in Fancy Tweeds and Homespuns for early spring wear. These goods have been made up for us within the past ten days and every style is absolutely correct and up-to-date.

FURTHER ARRIVALS IN NEW DRESS MATERIALS.

Within the past few days we have added a number of New Dress Goods Novelties in:—

Priestley's Fancy Shot Sicillians

Priestley's Fancy Stripe Mohairs

Priestley's Plain Mohairs

And Sicillians

The problem of Correct Dress may be easily solved by a look through our big display of New Spring Dress Materials.

CILKTAF

This it a New Dress Lining we are showing for spring in all shades. It is having a remarkable run in all the large American Cities. Is beautifully fine and soft. Has all the appearance and finish of a rich Taffetta Silk. Price . . . . . 25c yd.

Laidlaw & Ketcheson

There is one thing that will bring the guests down to dinner quicker than the loudest dinner bell.

Anyone who has tasted one of our

LEMON PIES

knows all about it.

Delicious filling piled over a crust light as snow.

Ed. F. Dickens.
—CATERER

The New Store.

Plenty of things around the store deserve special mention, the following will answer for now. You can judge the trend of values by such items as these.

NEW DRESS GOODS

—Mohair Effects from 25 to 75c
—Voiles . . . . . 30c to $1.00 yard
—Crepe-de-Chene 50c to $1.00 yd.
—Eoliennes . . . . . 75c to $1.00
—Etamines . . . . . 50c to 75c
—Crispine . . . . . 50c to $1.00
—Cashmeres . . . . . 25c to 75c
—Serges 25c, 50c, 75c
—Lustres . . . . . 25c to 75c
—Venetians . . . . . 75c to $1.50

New Silk Blouses from . . . . $2.75 to $6.00 each.

75 LADIES' RAIN COATS

Guaranteed Waterproof and as far as could be foreseen in sizes to suit any customer. Price . . . . . $4.00 to $10.00 each.
The store is as brig t as a May morning and every day adds to its prestige.

Wims & Co

CUTTERS. Cutters. CUTTERS.

We have the largest and most complete stock of

CUTTERS AND SLEIGHS
—IN THE CITY.—

QUALITY the highest. PRICES the lowest.

Bolster Springs, 4000 lbs. capacity, only $9.50.

The Finnegan Carriage & Wagon Co.

INTELLIGENCER JOB OFFICE
FOR CHEAP AND ARTISTIC WORK.

Daily Intelligencer.

THE G.T.P. "HOLD-UP" IN BRITISH COLUMBIA

It is reported that the Grand Trunk Pacific Company, notwithstanding the wonderfully favorable bargain it has secured from the Laurier Government is now trying to practice a huge "hold-up" on the British Columbia Government, backed up by the threat that if the company is not given what it asks, it will not begin the construction of the 480 miles of road through that Province. The details of this piratical attack and threat are thus reported and commented on by the Winnipeg Tribune (Independent Liberal):

"In addition to the credit of the Dominion of Canada, it is said the Grand Trunk Pacific is asking the British Columbia Government to give them a subsidy of 20,000 acres a mile for the whole 480 miles to be built across British Columbia. The penalty for failure to come to the terms of the hold-up scheme is that the G. T. P. R. will refuse to commence construction in British Columbia until the eastern and prairie sections are completed.

"Mr. Morse, of the G.T.P.R., is understood to have been told by the Premier of the British Columbia Legislature that the country would not stand for such a bonus, and has decided to transfer his attentions to the members of the Legislature already the efforts of his visit to the coast are being seen in letters to the press urging that nothing be done before the commencement of construction and declaring that British Columbia may reap the benefit of the building of the line.

"Such are the reports published from Victoria, in one of the most reliable papers in all Canada. It is almost inconceivable that the G.T.P.R. would have the audacity to ask the provincial government for aid, in view of the fact that the country already is lending its credit for at least three-fourths of the construction of the entire line in question. The G.T.P.R. must build to the coast before it can up the whole undertaking. There is no good reason whatever why, as a Province, British Columbia should contribute a single cent. Ontario has already been bled to and now and unmanning up in the millions in the shape of aid to a branch line which the company could have been forced to build, and build at once, if they hope to handle western traffic.

"We do not know the exact influences which prompted the defunct Ross Government to put through the rascally legislation, but it is not difficult to surmise. British Columbians should be on the alert."

The Grand Trunk people having "done" the Dominion most completely, remarks the Halifax Herald, made their first attack on the Province with the advance on Ontario for a large subsidy in both land and cash. This was no doubt done at that early date mainly because they anticipated that the Ross Government was near the end of its life, and that the successors of the Ross Government would be very unprofitable people for the Grand Trunk to approach for a subsidy in connection with the G.T. P. scheme. Ross and his colleagues, on the other hand were altogether too free with what did not belong to them, and the Grand Trunk having got all it asked, cared little what became of Ross and his colleagues after that.

Now the attack is on British Columbia. The tactics and promises which succeeded in Ontario are not applicable to British Columbia, and hence the resort to the threat that the G. T.P. will not be commenced through British Columbia until after the demanded subsidy is granted.

The refusal of the British Columbia Government to entertain the proposition of the Grand Trunk Pacific is entirely commendable; and in that refusal the people of British Columbia should unanimously and heartily support the Government. Both the Government and people of British Columbia can well afford to laugh at the Corporation railway brigands, because they know that the railway company must build through that Province sooner or later, and that the Province can just as well afford to wait as the railway company can. Indeed the corporation will lose by delay, but the Province will gain by the delay. So it is not hard to see the outcome of that struggle, if only the Government and people of British Columbia have sand enough to have the sense and stamia to "stand pat" and let the heathen rage. The railway people will ultimately have to do for their own benefit about everything that they now offer to fo for a land subsidy of about ten million acres.

Whether these grasping corporations will extend their brigand attacks to other Provinces remains to be seen; but their character has already been pretty well exposed to the people of this Dominion, and the people will yet know how to treat such marauders on the public property.

TIMELY TOPICS.

Oh! I guess Reilly won't plead guilty.

All that is necessary now, in order to make the expansion complete, is for Byron O. Lott to turn up in court to-morrow morning.

These exciting incidents are too much for me. I'm getting grey fast.

An "Eye Opener," furnished by Sifton to Sir Wilfrid might set things right on the Autonomy bill.

Whose turn is it next? Shibley—Lott —Reily—all gone.

All the rest of the political crackshots are floating about loose; better lock them up, or none may be left.

TIMELY RHYMES.

(The Khan.)

There is laughter in the barnyard,
There is cackling over the hay,
When the rooster sounds his trumpet
And the hens begin to lay.

There are holes around the straw
There are critters in the hay;
There is whistling round the corner
When the hens begin to lay.

There are smiles within the farmhouse
When the lambs are at their play;
When the baby calves are dancing,
And the hens begin to lay.

There are omelets superior
On the table every day;
And the hired man is happy
When the hens begin to lay.

Now's the feathered harvest time;
Then list to what I say;
Be sure and have a nest egg
When the hens begin to lay.

Some musicians are happy fellows. A despatch says: "The tenth bar of Chopin's Funeral March had been reached at a concert in Strasburg when the orchestra ceased playing. The pianist rose in his seat, bowed to the audience, and the program abruptly closed." Perhaps the pianist went out to look for another bar.

ALAST TOO TRUE

(Toronto Telegram.)

The size of apple boxes is being regulated with the help of a lot of politicians who would not be at Ottawa if the people knew how to regulate the size of their representatives.

Cap. Sullivan is not saying much about the Autonomy Bill. Five and ten dollar bills are his specialty.

HARRY LINDLEY'S DOUBLE.

(Ottawa Journal.)

Mr. W. Lindley, of Toronto, is in the city after a trip through Ontario to all the principal centers. He is a double of Harry Lindley, the many "drummers" who visit Ottawa during the year. He appeared first in the image of old Harry Lindley, well known in theatrical circles. In fact, he is known throughout Ontario as "Harry Lindley," and this has caused many funny episodes.

A short time ago he visited Belleville and went into an hotel with a friend, who introduced him to the bonifate as Harry Lindley, Mr. Gould. ing smilingly accepted the introduction as Lindley, and was at once faced with a bill for $5. Then the "drummer" repudiated the alias, but a second story would not go.

Finally he invited Mr. Bateleman to leave it to a customer a few doors off, and the party made tracks to the store.

"Who is this man?" asked the hatelman.

"Harry Lindley," promptly replied the merchant.

"I thought so; you can't fool me," said the hatelman.

It took the production of trunks of samples and letters from the bonifate to straighten out the tangle, and then the hatelman was only half convinced.

No wonder the farm boys flock to the city, says the Buffalo Express. A court case in Le Seur, Minn., has brought out the fact that a farmhand near there worked fifteen hours a day, with only ten minutes off at noon for dinner. Nobody can do justice to a farm dinner in ten minutes. The pie alone takes that much time.

Great is the force of example. Just as a passion play festival was about to begin at Forbach in Alsace-Lorraine, it was discovered that the person who represented Judas Iscariot had absconded with the takings. The culprit was arrested at Metz as he was stepping into a train, and is now in jail.

The advocates of woman's rights and female suffrage are greatly encouraged by a late decision by the Vermont Supreme Court that a female murderer has as much right to be hung as a man, so says the Times Despatch, of Richmond, Virginia.

Why should the world wonder, remarks a contemporary, at the unbroken series of Japanese successes? The Jap to-day is the most imitative and the most persevering man on earth. Nothing daunts him. He is so eager for learning that they are said to read with the help of a cage full of glow worms when they can afford no better light. How could the drunken, half-barbarous troops of the Czar stand before such men?

Nice Fresh Candy

Humbugs	10c.
Butterscotch	20c
Peanut Bar	20c
Log Cabin Cream	20c
Chewing Taffy	20c

McCAUSLAND BROS.
Bakers and Confectioners.

CLAIMS TO BE 171 YEARS OLD.

CHINESE WOMAN RETURNING HOME TO DIE ASSERTS THAT IS HER AGE.—SHE LOOKS LIKE IT.

Montreal, March 15.—A Chinese woman passed through Montreal yesterday, who claimed to be 171 years old. She had nothing to prove her age, only the word of her friends added to her own; but her appearance was most eloquent, and certainly tended to confirm her remarkable statement. She was on the way home from Demerara to China, in order to die among the last resting place in the Celestial Kingdom, because she feared she had not many more years to live. This seemingly incredible person was so frail that it was necessary to have her carried about; but her faculties were good, and she insisted on truth in all her statement as regarding her age. She was bent nearly double, and her face looked like crinkled yellow parchment. Details concerning her were obtained from members of her party. It appears that she left China when seventy years old, and resided in Demerara for the last hundred years. She arrived at Halifax a few days ago from the West Indies and came to Montreal Monday over the International Railway.

PERSONAL ....AND.... SOCIAL.

The Intelligencer invites all its readers to contribute to this column any personal gossip relating to the arrival or departure of guests, and the movements of business men, etc. Send a card or telephone The Intelligencer.

Misses Ella and Jennie Mills have returned to this city, where they will reside in future.

Mr. J. E. Dafoe, of Tweed, is visiting at the home of Ald. Vermilyea, West Bridge St.

Mrs. Alfred Stanley and daughter, of South St. Paul, Minn., are visiting Mrs. Woods' parents, Mr. and Mrs. Moon, Murney St.

Miss Bessie Campbell, daughter of Mr. J. E. Campbell, of this city, has been appointed a stenographer in the Parliament Buildings, Toronto.

CITY AND DISTRICT.

Advertisements under this heading TWO CENTS A WORD; subsequent insertions ONE CENT A WORD. No local charged at less than twenty-five words.

The subscription price of THE DAILY INTELLIGENCER is $3.00 per annum, or 25 cents per month. Subscriptions must be paid strictly in advance.

The Ladies' Aid of St. Andrew's Church will give an entertainment in the lecture room Monday, 20th March, at o'clock. Debate—argued by Mr. Legal against the medical profession. Music and refreshments. Admission 15 cents.

Get your Shamrocks for St. Patrick's Day at Culliy'.

A drunk last night occupied the cells.

Mr. Jas. Cumming has erected a handsome flag-staff over his front street premises.

Work has commenced upon the embankment which is to be made on the western side of the harbor, near the mouth of the river.

TENDERS.

Owing to the non-acceptance of former tenders and changing of the plans, tenders will be received till March 20th, 1905, for the work required to be done in whole or for parts. Plans and specifications can be seen at the office of Walter Alford, city. The lowest or any other tender not necessarily accepted. Sealed tenders to be addressed, H. C. Hunt, Sec'y-Treas., Belleville Hardware Co., City. 14,16,18

Consumption can certainly be cured
Nearly all cases in the early stages. Many even when far advanced. Fresh air stands first. Good food next. Then a medicine to quiet the cough and control the inflammation—Ayer's Cherry Pectoral. Ask your doctor about this advice. J.C.Ayer Co.

PISTOL AGAINST RIFLE.

HARD FOUGHT DUEL IN INDIANA, WITH A LOG BETWEEN THE FIGHTERS.

Indianapolis, March 15. — The circumstances of an attempted assassination and a remarkable duel, which followed it, came to light here this week with the arrest of Samuel Smith, a young farmer living near Nora, in this county. Sunday by with Smith, the would-be assassin, was believed by his neighbors to be justified in his attempt on the life of the destroyer of his domestic peace, made them keep the affair a secret till the victim was near death. Then the attending physician felt that he could not honorably refrain from notifying the officers of the law.

Elmer Jennings and Albert Smith were seated on a log in front of the school house at Nora when the report of a rifle startled them. A bullet passed between them, so close to Jennings' head that it carried away a lock of his hair. About 150 feet away stood Samuel Smith, a nephew of Albert.

As he was recognized he raised the rifle to his shoulder and sighted along the barrel. The log was the top to spring to their feet. Jennings grabbed Albert Smith around the waist and held him between himself and the man with the gun. In the struggle a part of Jennings' body was exposed. Instantly there was a report, and a bullet from the rifle plowed through his back.

Jennings released his hold on Smith and fell to the ground, but managed to crawl behind the log before another shot could be fired. From this protection he sent two shots from his revolver after Smith, but both went wild.

A third shot rings in the thigh and brought the man down.

The pain of the wound compelled Jennings to throw his leg on top of the log. Instantly there was another shot from the rifle, and a bullet perced the calf of his leg. The wounded man fired two more shots from his revolver, but neither took effect. He was then reduced to one shot, and, fearing that Smith would advance upon him, he kept it in reserve.

Writhing with pain, Jennings unmercifully exposed his left foot above the log. It was shattered by another rifle bullet.

Smith seemed to appreciate the fact that Jennings had a shot in reserve, and did not come nearer the log behind which the wounded man lay. But he called to him to come out and "take your medicine like a man," Jennings retorted by daring his adversary to come within range of his pistol. Then the two men began to parley.

Jennings asked why Smith had attempted to assassinate him. Smith replied that the cause was well known, and that he would get him yet.

Smith was careful to keep out of range of the revolver, Jennings was equally careful not to show any part of his anatomy above the log. For nearly an hour Smith stood watching for a chance for another shot, but, apparently tiring, he turned at last, shouldered his gun and walked away. Jennings was taken home and is now in a precarious condition. Should he survive, he will be a cripple for life.

AN EFFICIENT TREATMENT FOR CATARRH

Will first destroy the germs that excite the disease. Then there are numberless sore spots in the mucous membrane to be healed. Every requirement of a perfect cure for catarrh is found in fragrant healing Catarrhozone, which not only instantly kills the germs, but restores the diseased membranes to a normal condition and prevents the relapse which is sure to follow the use of ordinary remedies. Catarrhozone is a scientific cure for catarrh that relieves quicker, is more pleasant, more certain to cure than any other known remedy. Failure is impossible, lasting cure is guaranteed. Use only Catarrhozone. Two months' treatment $1.00; trial size, 25c. Get it to-day.

THE WEATHER.

TO-DAY'S PROBS.

To-day and on Friday, mostly cloudy, with light local falls of snow or sleet; slightly higher temperature.

To-day's Temperature.

8 a.m.	26
12 m.	26
4 p.m.	24
8 p.m.	24

Another

Fresh supply of:

PINEAPPLES
BANANAS
GRAPE FRUIT.
ETC., ETC.

Jas. Wallace & Co.

It's Not The Age Of The Person

But the condition of the eyes, which determines whether glasses are needed. Thousands of children wear glasses because they need them. Thousands of older people don't wear them, because they don't need them.

Weak eyes should be assisted—made strong — relieved of strain. Glasses will do it if of the right kind.

A competent optician can select the right kind.

We have an expert Optician. He gives every case the utmost care and attention, and we invite you to consult him.

Angus McFee
'Phone 128.
The Store With the Big Clock.

At Wallbridge & Clarke's.
Bridge Street, 'Phone 129.

Branch Store,
Front St., Phone 157.

New Goods and Fresh Supplies Arriving Daily.

MacLaren's Imperial Cream Cheese
Canada Cream Cheese
Sevilla Oranges (bitter) for marmalade
Fresh—Grated H rseradish
Fresh Fancy Biscuits

Supplies of Fish

Fine French Sardines, Salmon, Lobsters, Shrimps, Clams, Herrings, Halibut Steak, Finnan Haddie, Tunny Fish, Scallops, Crabs, etc., in tins.
Clam Bouillon, Clam Chowder, etc.
Pure Boneless Codfish, Shredded Codfish, Finnan Haddie, etc. Reliable Brand

DELICIOUS TEAS AND COFFEE . . .

Change of copy for advertisements in The Weekly Intelligencer must be in this office on Friday morning to insure their appearance in the issue of the following week.

New Spring Styles
. . . OF . . .
Queen Quality

Ladies are delighted with them. See the new choice colored Lace Boots and Low Shoes.

Queen Quality Leads the Fashion in Fine Footwear.

VERMILYEA & SON
HAVE SOLE RIGHT OF SALE.

Always Remember the Full Name
Laxative Bromo Quinine
Cures a Cold in One Day, Grip in 2 Days
E. W. Grove on every box. 25c

Intelligencer

WANT ADS.

ADVERTISEMENTS under this head, 25 words or less, 25 cents for one insertion, and one cent for each additional word; 4 insertions, 75c for 5 insertions, $1.00, invariably in advance. This rate applies to all except reversements for Auction Sales which will be published at two cents per word. Count 5 marks and figures as one word each.

Advertising Rates.

Measurement Nonpareil — 12 lines to the inch.

Display advertisements, 10c per line.

Subsequent consecutive insertions as per line.

Reading notices or advertisements, 15c per line.

Preferred position, 20 per cent. advance upon casual or contract rates.

Minimum space, 10 lines.

Marriage and deaths, 50c each insertion.

Births, 25c each insertion.

Rates for condensed Advertisements will be found below.

Canadian and London office for the Intelligencer on file at E. & J. Hardy & Co's office 39 Fleet St., London, E. C.

WANTED.

Room for a first class machinists on heavy work. Canadian General Electric Co., Peterboro, Ont. m13-6t

A few men and women to work for us at home during their spare time. Pleasant work. Liberal pay. No canvassing. Imperial Company, Toronto, Ontario. f20-1mo

A young man with ambition looking for an agency, with a chance of establishing himself in a permanent business of his own, will do well to Send a 3c. to Cooper, Drawer 631, Steubenville, Ohio. Excelsior. c31-6t

FOR SALE OR TO-LET.

A 2-story brick house, 8 rooms, 2 acres land, good orchard. A bargain for city parties. Apply to S. EUSTACE, Belleville. f27-tf m15-6t

FOR SALE.

House and barn, George St., near Victoria avenue; on very large lot. Will be sold cheap for cash. For further particulars, apply 241 George street. 16-6t.

For sale cheap or to rent, fine stone house on Charlotte St. Modern improvements, one acre ground (fruit), good barn, &c. Apply on premises.—M. B. HERBERT. m3-d&w1m

FOR SALE OR TO RENT,

A splendid brick house, eight rooms, good cellar, hard and soft water. Grier St., Smith Hill. Apply to T. Osborne, Moira St. Box 655. m2-6t

Bigger, Better, Broader

Those three words will in part form the meaning of our decorative painting — paperhanging and wall paper department for the year 1905.

1904 was the largest trade in our history for any one year notwithstanding the several small stocks shown in opposition.

Ample evidence this that the purchasing London favor the large assortment from which to select.

This year already we have placed in stock nearly double a thousand rolls of the newest, and finest of wall papers possible to find and with twenty years of hunting we know where to find the best.

For your convenience and our profit we have a staff of workmanship engaged for 1905 numbering twenty. Expert workmen in their several branches—of Paperhanging, painting, decorating, graining, etc.

At the present time we have a number of our workmen executing decorative work in Toronto — we go any where for business — no city too large, no village too small

C. B. Scantlebury.

Why Women Are Weak

To Any Womanly Sufferer, I Offer a Full Dollar's Worth of My Remedy Free.

Only one woman in 98 has perfect health. And almost all womanly sickness can be traced to a common cause—the nerves are weak. Not the nerves you ordinarily think about—but the nerves that govern all your movements and your thoughts.

But the cause is unguessed and unknown, night and day, keep the heart in motion—control the digestive apparatus—make your lungs operate the kidneys—the nerves on which all the vital functions depend.

Those are the nerves that worry years and years breaks down.

It does no good to treat the symptoms—the irregular heart—the disordered liver—the rebellious stomach—the deranged kidneys. They are not the cause. Therefore they are powerless that control them. There you will find the seat of the trouble.

My remedy—Shoop's Restorative—is the result of a quarter century of endeavor to make nerves. It does not dose the organ or deaden the pain—but it does go at once to the nerve—the controlling nerve power nerve—and builds it up, and strengthens it, makes it rich in blood and that is the end of womanly weakness.

In more than a million homes my remedy is known. It has cured women by making them well. Just patiently—over and over again. Yet you may be skeptical—my standard bearing, may have delayed or doubted me. So I make this offer to you, a stranger, that every reasonable cause for doubt may be removed. Send me an unworn pair of your stockings—I take no risk. Simply write and ask. Will you? I am not tried my remedy. I will send you an order on your druggist for a full dollar bottle—not a sample, but a regular standard size bottle he keeps constantly on his shelves. Take it home and use it—give me conditions. He will accept my order as cheerfully as though your dollar had been paid in cash. Then he will bill me.

Will you accept this opportunity to learn at my expense absolutely, how to rid yourself of all forms of womanly weakness—to be rid not only of the trouble, but of the very cause which produces it? Write me to-day.

In connection with Dr. Shoop's Restorative, it is sometimes advisable to give local treatment. If so, get Dr. Shoop's Night Cure. Both remedies are on sale at all druggists.

For a free copy of Book on Dyspepsia, a full dollar's worth of my remedy, must address Dr. Shoop, Box 5 Racine, Wis. State Book for Men. Book for Women. Book for Children.

Mild cases are often cured by a single bottle. For sale at druggists and drug stores.

Dr. Shoop's Restorative

TUFTSVILLE.

Rev. E. E. Howard occupied the pulpit on Sunday.

Everyone is taking benefit of the pleasant weather we are having.

Miss Martha Burton, who has been visiting at Mr. N. Ashley's after having a severe attack of grippe, is able to be out again

Miss Minnie Hoard, of Stirling, and Mr. Anderson, Hoard Station, spent Sunday last with Mrs. Mason Clarke, her sister.

Mrs. E. Irvine, of Foxboro, and Mr. E. O. Wills, of Shannonville, spent a couple of days the guest of Mr. E. Bennett.

Mrs. P. B. Hamilton, of Rossmore, spent Sunday under the parental roof.

Miss Carrie Juby is the guest of Mrs. Charlie Roper, Carmel.

Miss Blanche Seeley has returned home after spending a couple of weeks with Miss Pearl Bennett.

Mrs. Geo. Cook us still confined to her bed.

Mrs. J. R. Clarke has returned home after visiting friends in Sidney Year with Mrs. Albert Seeley, who has been very ill.

Mr. Fred Juby, of Sidney Crossing, spent a few days last week with his uncle, Mr. John Juby.

Mrs. Dent Cooke, of Carmel, was the guest of Mrs. Geo. Cook last week a few days.

Mr. Orland Singleton has gone to Ormsby, where he has employment with his brother.

FOXBORO.

The funeral of the late Mrs. Asbey was very largely attended on Sunday. The services were conducted in the Methodist Church at 10 a.m. by Rev. Mr. Thompson, assisted by Rev. Mr. Mayhew, of Belleville. Both spoke very highly of the life of the deceased.

Mr. Walter Ramsay, of Edmonton, Alberta, spent Sunday in our village. He was the last of the pupils of the old school here for a number of years. We are all pleased to learn of the marked success he is making in the West.

Mr. Jas. Gay, jr., has moved from our midst and taken up his abode on the farm of Mr. Wesley Gay, Belleville. We are all sorry to lose so good a neighbor.

Miss Ada Mott is spending a few days at the home of her brother in Belleville.

Miss Denyes, from Front of Sidney, is the guest of Miss Annie Demorest here.

Mrs. Crane has been visiting friends in Desoronto for a few days.

Mrs. J. Gowsell is at present in Montreal attending the funeral of her brother's wife. The deceased lady had been suffering from an attack of la grippe, but was very much improved, when she became suddenly ill. Worse and died.

Miss Ethel Adams spent Sunday with her mother here.

Miss Hattie Gowsell was in the village on Sunday.

The sewerage have been doing their work in this locality during the last few days. Nearly all the village property has been increased in the assessment. This speaks very highly of our village, but what is their object? Who can tell?

Mr. Wm. Morgan has again returned to our village, after having spent the winter with his daughter, Mrs. Boulter, of Picton.

Pruning Fruit Bushes.

Among the things that should occupy the time of the farmer and fruit grower at this time of the year, one of the first in importance is the pruning of his fruit trees and bushes. In the farmer's garden the bush fruits are very generaly neglected though the pruning which they require is very simple matter, and can be done with comparatively little labor. The following directions may serve as a guide for some who have bushes to prune this spring:

Raspberries.—The pruning of raspberry fruiting canes may be briefly as follows: Remove the old canes after fruiting; thin out the weakest of the new canes, leaving the few may and be too thick; head back the new canes to about three or three and one-half feet, so that good strong lateral shoots may be developed near the ground. Raspberry canes are to be headed back about one-half. In some localities there is great danger of the canes being injured during the winter by the tips being killed or injured by bearing, may have delayed or doubtful. So I make this offer to you, a stranger, that every reasonable cause for doubt may be removed. Send me an unworn pair of your stockings—I take no risk. Simply write and ask. Will you? I am not tried my remedy. I will send you an order on your druggist for a full dollar bottle—not a sample, but a regular standard size bottle he keeps constantly on his shelves. Take it home and use it—give me conditions. He will accept my order as cheerfully as though your dollar had been paid in cash. Then he will bill me.

Will you accept this opportunity to learn at my expense absolutely, how to rid yourself of all forms of womanly weakness—to be rid not only of the trouble, but of the very cause which produces it? Write me to-day.

In connection with Dr. Shoop's Restorative, it is sometimes advisable to give local treatment. If so, get Dr. Shoop's Night Cure. Both remedies are on sale at all druggists.

For a free copy of Book on Dyspepsia, a full dollar's worth of my remedy, must address Dr. Shoop, Box 5 Racine, Wis. State Book for Men. Book for Women. Book for Children.

Mild cases are often cured by a single bottle. For sale at druggists and drug stores.

Dr. Shoop's Restorative

TUFTSVILLE.

Rev. E. E. Howard occupied the pulpit on Sunday.

Everyone is taking benefit of the pleasant weather we are having.

Miss Martha Burton, who has been visiting at Mr. N. Ashley's after having a severe attack of grippe, is able to be out again

Miss Minnie Hoard, of Stirling, and Mr. Anderson, Hoard Station, spent Sunday last with Mrs. Mason Clarke, her sister.

Mrs. E. Irvine, of Foxboro, and Mr. E. O. Wills, of Shannonville, spent a couple of days the guest of Mr. E. Bennett.

Mrs. P. B. Hamilton, of Rossmore, spent Sunday under the parental roof.

Miss Carrie Juby is the guest of Mrs. Charlie Roper, Carmel.

Miss Blanche Seeley has returned home after spending a couple of weeks with Miss Pearl Bennett.

Mrs. Geo. Cook us still confined to her bed.

Mrs. J. R. Clarke has returned home after visiting friends in Sidney Year with Mrs. Albert Seeley, who has been very ill.

Mr. Fred Juby, of Sidney Crossing, spent a few days last week with his uncle, Mr. John Juby.

Mrs. Dent Cooke, of Carmel, was the guest of Mrs. Geo. Cook last week a few days.

Mr. Orland Singleton has gone to Ormsby, where he has employment with his brother.

FOXBORO.

The funeral of the late Mrs. Asbey was very largely attended on Sunday. The services were conducted in the Methodist Church at 10 a.m. by Rev. Mr. Thompson, assisted by Rev. Mr. Mayhew, of Belleville. Both spoke very highly of the life of the deceased.

Mr. Walter Ramsay, of Edmonton, Alberta, spent Sunday in our village. He was the last of the pupils of the old school here for a number of years. We are all pleased to learn of the marked success he is making in the West.

Mr. Jas. Gay, jr., has moved from our midst and taken up his abode on the farm of Mr. Wesley Gay, Belleville. We are all sorry to lose so good a neighbor.

Miss Ada Mott is spending a few days at the home of her brother in Belleville.

Miss Denyes, from Front of Sidney, is the guest of Miss Annie Demorest here.

Mrs. Crane has been visiting friends in Desoronto for a few days.

Mrs. J. Gowsell is at present in Montreal attending the funeral of her brother's wife. The deceased lady had been suffering from an attack of la grippe, but was very much improved, when she became suddenly ill. Worse and died.

Miss Ethel Adams spent Sunday with her mother here.

Miss Hattie Gowsell was in the village on Sunday.

The sewerage have been doing their work in this locality during the last few days. Nearly all the village property has been increased in the assessment. This speaks very highly of our village, but what is their object? Who can tell?

Mr. Wm. Morgan has again returned to our village, after having spent the winter with his daughter, Mrs. Boulter, of Picton.

Pruning Fruit Bushes.

Among the things that should occupy the time of the farmer and fruit grower at this time of the year, one of the first in importance is the pruning of his fruit trees and bushes. In the farmer's garden the bush fruits are very generaly neglected though the pruning which they require is very simple matter, and can be done with comparatively little labor. The following directions may serve as a guide for some who have bushes to prune this spring:

Raspberries.—The pruning of raspberry fruiting canes may be briefly as follows: Remove the old canes after fruiting; thin out the weakest of the new canes, leaving the few may and be too thick; head back the new canes to about three or three and one-half feet, so that good strong lateral shoots may be developed near the ground. Raspberry canes are to be headed back about one-half. In some localities there is great danger of the canes being injured during the winter by the tips being killed or injured by bearing, may have delayed or doubtful. So I make this offer to you, a stranger, that every reasonable cause for doubt may be removed. Send me an unworn pair of your stockings—I take no risk. Simply write and ask. Will you? I am not tried my remedy. I will send you an order on your druggist for a full dollar bottle—not a sample, but a regular standard size bottle he keeps constantly on his shelves. Take it home and use it—give me conditions. He will accept my order as cheerfully as though your dollar had been paid in cash. Then he will bill me.

Will you accept this opportunity to learn at my expense absolutely, how to rid yourself of all forms of womanly weakness—to be rid not only of the trouble, but of the very cause which produces it? Write me to-day.

In connection with Dr. Shoop's Restorative, it is sometimes advisable to give local treatment. If so, get Dr. Shoop's Night Cure. Both remedies are on sale at all druggists.

For a free copy of Book on Dyspepsia, a full dollar's worth of my remedy, must address Dr. Shoop, Box 5 Racine, Wis. State Book for Men. Book for Women. Book for Children.

Mild cases are often cured by a single bottle. For sale at druggists and drug stores.

Easy to Cure Piles at Home.

Instant Relief, Permanent Cure — Trial Package Mailed Free to All, In Plain Wrapper.

A 50-Cent Box Frequently Cures.

Piles is a fearful disease, but easy to cure if you go at it right. An operation with the knife, with its pain, cost, humiliating and unknown, is not to be thought of. There is other sure way to be cured—painless, safe and sure. The story of your home-book, is Pyramid Pile Cure. We mail a free package free to all who write. That will give instant relief, show you the harmless, painless nature of this great remedy and start you well on the way toward a perfect cure. Then you can get a full-sized box from any druggist for 50 cents, and sometimes five cents. If the druggist tries to sell you something just as good, it is because he makes more money on the substitute. Insist on having what you call for. The Pyramid Pile Cure is sold at once and continues rapidly until it is needed no more. You can go right ahead with your work and be easy and comfortable all the time. It is well worth trying. Just send your name and address to Pyramid Drug Co., 89 Pyramid Building, Marshall, Mich., and receive free by return mail the trial package in a plain wrapper. Thousands have been cured. Why not easy, painless and inexpensive way, in the quiet of your home. No knife and its torture. No time lost from work.

All druggists, 50 cents. Write today for a free package.

Sports and Pastimes

BASEBALL.

An Amendment to "Casey at the Bat."

All have read about great Casey at the bat,
How he put the town of Mudville on the blink,
With the bases filled that day—Casey fanned like some big guy,
Would Lajoie have done it? I don't think.

Could you imagine Larry striking out
With ten thousand people prayin' for a hit?
In an event money but Mudville would be happy yet,
And the pitcher would have proved a regular nit.

There will never be another Casey,
bear old-timers say,
They are built in a futile piffle through the hat,
Would have been a different ending—and the poem would need mending
If you ask about "Larry at the bat."

The children would be shouting in their glee,
Rah, Rah, Rah, would play some lively, happy air,
The sound still be shining, they would not have been pining,
If in place of Casey, Larry had been there.

IF YOU ARE LOSING WEIGHT

Your system is out of order and medicine is needed to start a rebuilding process. Perrozone makes new tissues, forms wholesome blood, strengthens nerves, and keeps your physical condition up to the proper standard. "I lost 17 pounds through la grippe," writes Cyril Lash, of Harford, "but soon regained my former weight and improved my health by using Perrozone." It's a blood builder, a tonic, a finest tonic I ever used." Use Perrozone—it assures health. Price 50c at druggists.

Freshness of Youth.

He was a respectable looking man, and, judging from his appearance, he was a butcher by trade, and the knife he was settled a few minutes later. He carried a knife across his right arm, and as he entered a car a huge shaver pleasantry was to drop the knife. A youth who had not reached the age of discretion sank out merrily, "Say, mister, you've dropped your knife." The passengers laughed, but they could not help but think that the youth took a good chance on kidding a man with a cleaver.

A Cruel Insinuation.

Mrs. Enpeck—I notice here in the papers that a prize is offered for the princesses that she has been in the hosiery business for a long time. Enpeck (reading)—Yes, and I should think the tendency from a mother who was in the habit of making slightly figure eyes through her husband's pockets.

SETTLERS' LOW RATES WEST

via the Chicago and North Western Ry. every Tuesday during March and May 15th, 1905, settlers' one way second-class tickets at very low rates from Chicago to points in Utah, Montana, Nevada, Idaho, Oregon, Washington, California; also to Victoria, Vancouver, New Westminster, Rossland and other points in the Kootenay District. Correspondingly low rates from all points in Canada. Write for full information and folders to R. M. Bennett, General Agent, 2 East King St., Toronto, Ont.

f18,25,m4,11,18,25,s1

THE MARKETS.

Liverpool Wheat Unchanged to Higher, Chicago Lifeless—Live Stock Markets—The Latest Quotations.

Wednesday Evening, March 15.

Liverpool wheat futures closed to-day unchanged to ½d higher than yesterday and corn futures ¼d to ½d higher.

At Chicago wheat is 1¼c lower than yesterday; July corn ¾c lower, and oats unchanged.

FOREIGN MARKETS.

London, March 15.—Spot wheat, on passage, buyers inDifferent countries, Corn is nominal. Flour, spot, quiet; spot quotations, Minneapolis patent, 35s.

Liverpool, March 15.—Spot, March, 6/7½; July and August, 7/1½. Flour, 27/6. Corn, spot, 4/1½; March, 4/2; May, 21f 0c.

LEADING WHEAT MARKETS.

	May.	July.
New York	96¾	96¾
Detroit	1.10	99½
Toledo	1.09	97½
St. Louis	1.04½	97½
Chicago	1.04½	97½
Minneapolis	1.01½	95½

TORONTO PRODUCE MARKET.

Grain—

Wheat, white, bush	$1.16 to ...
Wheat, red, bush	1.09 ...
Wheat, spring, bush	1.09 ...
Wheat, goose, bush	0.99 ...
Barley, bush	0.46 ...
Peas, bush	0.70 ...
Oats, bush	0.50 ...
Beans, bush	1.70 ...
Rye, bush	0.55 ...
Buckwheat	0.45 ...
Hay, timothy	10.00 ...

LIVERPOOL GRAIN AND PRODUCE.

Liverpool, March 15.—Wheat, spot, steady; No. 1 California, 6s 9d. Futures, quiet; March, nominal; May, 6s 9¾d; July, 6s 7½d. Corn, spot, steady; American mixed, new, 4s 6d; American mixed, old, 4s 10d; futures, quiet; March, 4s 6d; May, 4s 6d. Flour, Winneapolis patent, quiet, 27s 6d. Hops in London, Pacific Coast, quiet, £2 10s. Bacon, Cumberland cut, steady, 28s 6d. Clear bellies, steady, 28s 6d. Shoulders, square, steady, 26s 6d. Lard, prime western, steady, 27s 6d; American refined, in pails, steady, 28s 6d. Cheese, American finest white, new, 55s 6d; American finest colored, new, 55s 6d. Tallow, prime city, steady, 24s 6d.

NEW YORK DAIRY MARKET.

New York, March 15.—Butter, firm; receipts, 7,021. Cheese, firm; receipts, 2,700. Eggs, firm; receipts, 7,021.

CATTLE MARKETS.

Cables Firmer for Refrigerator Cattle—Hogs Steady.

Chicago, March 15.—Live cattle are quoted at $3.50 to $6.00 for steers, and $2.50 to $5.00 for bulls; sheep, 12c to 15c higher.

EAST BUFFALO CATTLE MARKET.

East Buffalo, March 15.—Cattle—Receipts, 1,200; active and steady.

Veals—Receipts, 200; active; $5 to $8.50.

Hogs—Receipts, 5,000; active; 5c higher; heavy, $5.40 to $5.45; mixed, $5.40 to $5.45; yorkers, $5.30 to $5.45; pigs, $5.20 to $5.25; roughs, $4.50 to $4.60; stags, $3.75 to $4.25; dairies, $5.30 to $5.45.

Sheep and Lambs—Receipts, 2,000 head; active and steady.

NEW YORK LIVE STOCK.

New York, March 15.—Beeves, receipts, 1,234, medium and fairly good steers, 5c to 10c higher; bulls, steady; cows, fairly good, steady; bulls and cows, steady to 10c lower. Steers, $4.90 to $5.65; bulls, $3 to $4.90; cows, $1.50 to $3.90; choice for Olds one, $3.90 to $4.25. Exports to-day, 1,200 beef quarters of beef.

Calves—Receipts, 1,023; firm to 25c higher; veals, $5 to $8; tops, $8.75 to $9; little buttermilks, $5 to $6.

Sheep and Lambs—Receipts, 5,600; sheep, steady; lambs, slow; sheep, $4.25 to $6; lambs, $6.50 to $7.50. Dressed mutton, 8c to 9c; dressed lambs, 10c to 11c.

Hogs—Receipts, 2923; all for slaughterers; nominally firm.

New York Stock Quotations
FURNISHED BY
H. R. BEATTIE,
STOCK BROKER,
Phone 289. Belleville, Ont.
Private Wire to and from Wall Street.
Send for Daily Market Letter.

New York, March 16

STOCK.	Op'g	Close
Atchison	90½	89½
Atchison pref	98	98
Mo. P	109½	109½
Union Pac	135½	134½
Leh. V	172½	169½
Sou Pac	70¾	69½
Read	54¾	54
Ill. C	165½	162½
Penn	142½	139½
Texas	30¾	30¾
Mo. K. & T	39½	39¼
N. Y. C	164½	163½
Can. So	74½	74½
Soo	116¼	116¼
T. W	108	109
T. W. pref	171	171
do. pref	82¾	84¾
Reading	98	96½
C. O	58½	59½
C. & W	61	61
Manhattan	171	171
Met. St.	144¾	143½
L. & N	145¾	145¾
A. C	95¾	95¾
A. T. & S. F	93¾	93¾
Wab	23¾	23¾
do. pref	46¾	46¾
U. P	94¾	94¾
do. pref	91¾	91¾
T. C. I	93¾	91
P. C. C	61	61
do. pref	120	120
Kan. & T	34¾	34¾
do. pref	74¾	74¾
P. C. C	143½	143½
Mex. Cent	20¾	20¾
Met	123	123½
U. S. Steel	42¾	42¾
do. pref	107¾	107¾

Wheat opened at $1.12½ closed at $1.13½
May opened and at $1 closed at 99½
May corn opened at 49½ closed at 49¾
July corn opened at 49½ closed at 49¾

TO BREAK UP A COLD

Right quickly nothing works so nicely as Nerviline taken neat. It sends a glowing warmth all through the body, clears the head, loosens the throat and chest loosens up the cough and relieves tightness and soreness in the chest. Nerviline is used as a preventive and cure for colds, coughs and winter ills in thousands of homes because it goes right to work and brings relief quickly. There is no remedy in the world with half the power and merit of Nerviline; it's unrivalled for severe colds. In large bottles, price 25c.

Even the hour of adversity only contains 60 m'nutes.

SEOUL'S QUEEREST.

The One Eyed Woman in the Grass Green Cloak.

"From my point of view the principal and almost the only charm that Seoul has for the newcomer lies in the novelty of the costumes that it presents," says George Kennan, writing about the capital of Korea in The Outlook. "It is not interesting architecturally, and it is detestably and disgustingly unclean, but the costumes particularly in the unmodified parts of the old town, are unlike anything to be seen elsewhere in the world. I have already referred to the strange impression made by a population clothed wholly in white, to the grotesquely absurd headgear of the mourners, to the parsty naked women and to the effeminate, girlish appearance of the boys, but in Seoul there is another figure which is quite as striking as any of these, and that is the one eyed woman in the grass green cloak.

"Just as you are beginning to get accustomed to the woman in white, with her handkerchief shoulder jacket, her bunchy skirts and her seminude appearance, you run up against the woman in green, whose costume is bizarre enough to give you a fresh shock of surprise. Her outer garment, which is a full length cloak, may be correctly described as a green silk waterproof, with a large hood, yoke and sleeve cuffs, held together in front by a heavy gold four long ribbon tie strings. Two of these strings are brought around the dull, reddish purple, and they hang down in front nearly to the ground.

"The green waterproof is trimmed with scarlet and purple ribbons would be striking enough even if it were worn in the ordinary way, but it is not so worn. On the contrary, the hood, yoke, or collar, is thrown over the head, and the cloak is drawn across the face so as to conceal all except one eye. Sometimes both eyes are thus shams, without exception to the arms, hang down from the wearer's arm. Anything more extraordinary than this grass green bunnese, with its scarlet and purple strings and its dangling white pantaloons and shoes could be hard to imagine, and when in a crowd of white people it is impossible to avoid a dozen of these polychromatic apparitions and an equal number of basket shaped conveyances carried by mounted and fro in a throng of white robed ghosts who are fanning themselves or shading their faces with white fans.

"The woman in green are the wives of men who belong to what may be called the Korean middle class, and their costume is traditionally said to have had its origin in a rude de guerre invented by the women of Seoul when the city was attacked by the enemy at night in the absence of all its male defenders. The wives and daughters, it is said, caught up weapons, threw their waterproof cloaks over their heads and manned (or womaned) the walls, and there they fought so bravely, or made so much noise short of fighting, that the attacking force, taking them for men, abandoned the assault and withdrew.

"In consideration of this achievement the women and their descendants have received the right to wear the Honor the jackets that they had thrown over their heads when they fought on the walls. The explanation of the green cloak sounds like a story invented to fit an observed fact, but the prevalence of color in this particular garment while all other clothing remains white and the transformation of such garments into waterproofs shams which now hang down from the entire number, are circumstances that seems to see it. One night some one attempted to break into my house and succeeded in tearing away a number of branches. As soon as I heard the burglar moved away from York, and she entrusted the "parasol tree," as it had proved of the best friends in the care of Mr. and Mrs. Winner, who have carefully watched over it as their own yard and nourished it ever since.

While this part of the story is not as reliably vouched for as that of the sprouting of the branch and itself, it is asserted that on the night of Mr. Kohler's death the metal spring which had sustained the branch broke throughout all these years fell off. The branch remained in its place and is now quite a respectable young tree. Each autumn it bears beautiful little star-shaped flowers, something like forget-me-nots and berries. The latter never ripen, but shrivel before maturity.

The Smallest Egg.

The smallest egg is that of the tiny Mexican humming bird. It is scarcely larger than a pin's head.

Benevolent Doctlins.

Jaures and Deroulede, French duelists, decided to fight their duel after they fought their bloodless duel, gave money for the poor of the neighborhood. Jaures presented the owner of the grounds wherein the duel took place with a medal on which is a portrait of Jaures.

The Aztec Indians.

The Aztec Indians of Mexico are noted for their strength. An Aztec porter has been seen to take a sack of clarel weighing 400 pounds on his back and carry it quite a distance.

Women In Paraguay.

Nearly all the younger women in Paraguay wear dresses of light pink dresses. Dark and black gowns are worn only by the older ones. Dye powdering is still in vogue, and many of the women look as if they wore white masks.

The German Mails.

Elephants and giraffes, horses and cows, cannot be sent by mail in Germany, but most other animals can, among them dogs, monkeys, snakes, poultry, parrots, canaries, etc.

Insolvency Sale

Sealed tenders will be received by the undersigned up to the 22nd day of March, 1905, for the dwelling and grocery premises situate on the corner of Charles street and Victoria, Avenue, lately occupied by E. E. Clarke. Terms cash. The highest or any tender not necessarily accepted. If not sold by tender on the above date the same will be sold by public auction at 10 o'clock a.m. Antrim, the 24th day of March, 1905, subject to a reserve bid. Immediately following the stock of groceries. Stock books will be offered for sale at the same time. Full list of the stock, fixtures and book debts can be seen at the office of Kenney, Walmsley & Co., Belleville, Ont.

S. M. KENNEY,
Assignee.
14,15,16,17,18,21,22

Application to Parliament.

Notice is hereby given that application will be made to the Legislature of the Province of Ontario at its next session for an Act to incorporate a Company with power to construct and operate a railway railway from a point at or near the City of Belleville, in the County of York, thence easterly to a point at or near Port Hope, in Ontario, in the County of Carleton, passing through the Counties of York, Ontario, Durham, Northumberland, Peterboro, Hastings, Lennox and Addington, Frontenac, Lanark and Carleton and from a point at or near the said City of Ottawa to a point at or near the Village of Hawkesbury, in the County of Prescott, passing through the Counties of Carleton, Russell and Prescott, and from a point at or near the said City of Ottawa to a point at or near the mouth of Rideau River on Georgian Bay, passing through the Counties of Carleton, Lanark, Renfrew, and the Districts of Nipissing and Parry Sound, for the granting to the Company all the powers necessary or incidental to the undertaking and for other purposes.

BRISTOL, BAYLY & ARMOUR,
Solicitors for the Applicants.
Dated this 15th day of March, A.D. 1905. m16-4w-dt

A Living Parasol Handle.

(New York Herald.)

The handle of an old parasol, which has taken root in the garden and grown into a tree in the yard of Joseph A. Winner, in this city, is attracting the attention of neighbors and men of science. Incredible as it may seem, there are a score of reliable witnesses who testify to the truthfulness of the statement that the tree really sprang from the parasol handle, but for fear of vandals the curiosity seeker has been transplanted to one of the public squares.

In 1865 a parasol was presented to Miss Sonora Morris, a Southern refugee, by Jacob Kohler, and during the residence of Kohler with the parasol until it became useless as a sunshade and altered it in an attic. More than a decade later she resurrected the handle and used it as a 5½-inch walking stick in Grove Camp. After a fire which ruined the cane the handle became part of the salvage.

In the following spring Mrs. Kohler noticed the presence of color in this particular garment while all other clothing remains white and the transformation of such garments into waterproofs shams which now hang down from the entire number, are circumstances that seems to see it. One night some one attempted to break into my house and succeeded in tearing away a number of branches. As soon as I heard the burglar moved away from York, and she entrusted the "parasol tree," as it had proved of the best friends in the care of Mr. and Mrs. Winner, who have carefully watched over it as their own yard and nourished it ever since.

While this part of the story is not as reliably vouched for as that of the sprouting of the branch and itself, it is asserted that on the night of Mr. Kohler's death the metal spring which had sustained the branch broke throughout all these years fell off. The branch remained in its place and is now quite a respectable young tree. Each autumn it bears beautiful little star-shaped flowers, something like forget-me-nots and berries. The latter never ripen, but shrivel before maturity.

The Smallest Egg.

The smallest egg is that of the tiny Mexican humming bird. It is scarcely larger than a pin's head.

Benevolent Doctlins.

Jaures and Deroulede, French duelists, decided to fight their duel after they fought their bloodless duel, gave money for the poor of the neighborhood. Jaures presented the owner of the grounds wherein the duel took place with a medal on which is a portrait of Jaures.

The Aztec Indians.

The Aztec Indians of Mexico are noted for their strength. An Aztec porter has been seen to take a sack of clarel weighing 400 pounds on his back and carry it quite a distance.

Women In Paraguay.

Nearly all the younger women in Paraguay wear dresses of light pink dresses. Dark and black gowns are worn only by the older ones. Dye powdering is still in vogue, and many of the women look as if they wore white masks.

The German Mails.

Elephants and giraffes, horses and cows, cannot be sent by mail in Germany, but most other animals can, among them dogs, monkeys, snakes, poultry, parrots, canaries, etc.

Proof Positive.

The Heiress—Don't you think he is a sensible young man? Her Father—Oh, yes. He proposed to me, a nice girl whose father has lots of money.

In argument similes are like songs in love—they describe much, but prove nothing.—Prior.

THE WAY TO PITTSBURG
IS OVER THE
LAKE SHORE
RAILWAY
FROM BUFFALO

Every requisite of a delightful journey provided. The luxurious trains over this popular route are unequaled by any other on the continent.

Shortest Time Perfect Safety Greatest Comfort

Direct connection with all east, west and southern points.

For full information regarding stop-over privileges, routes and service, address,

J. W. DALY, Gen'l Eastern Agent
BUFFALO, N. Y.



Advance Styles in SPRING... FOOTWEAR

We are showing the New Styles for Spring.

YOUNG MEN

who want "The Latest" in Shoes will find here exactly what they are looking for.

Tan and Black. Prices $2.00, $2.50, and up to $5.00.

OUR BARGAIN TABLES

are loaded with splendid snaps in Men's, Women's, Misses' and Children's Shoes—Call in and save some money.

Men's $4.00 Boots	$2.50
Men's $3.50 Boots	$2.00
Women's $2.00 Boots	$1.00
Women's $3.00 Boots	$2.00
Misses' $1.25 Boots	$1.00
Misses' $1.00 Boots	.75
Children's $1.00 Boots	.75
Children's .75 Boots	.50

The J. J. Haines
SHOE HOUSES Belleville, Napanee and Trenton



WHICH DO YOU PREFER—

Rag-kneed, lob-sided, ill-fitting trousers, or the kind that look as if they were made by a tailor who knew his business? Our tailors know how, and they add common sense to their ability.

It is this combination that enables us to make the most perfect-fitting trousers. Men who wear ours always ask for more.

If your dealer does not keep them, send us a postal card and we will tell you where you can get them. They all have our name.

English Woolen Mills Co.
"TROUSER KINGS"
LONDON CANADA

INTELLIGENCER JOB OFFICE
FOR CHEAP AND ARTISTIC WORK

Daily Intelligencer.

TIMELY TOPICS.

Talk about a peck of March dust! A peck of March dust this spring would be worth a ballot-box conspirator's ransom.

Elmira Gazette: A Philadelphia citizen testifies that he reached this quiet town soon after the opening. The ballot box was so full when the first man voted that it was necessary to crowd in his ballot and even then one corner stuck up.

Why didn't they follow the Watertown plan, and make the false compartment larger?

London has more Irishmen than Dublin and more Scotchmen than Edinburgh. Tokio will soon have more Russians than St. Petersburg.

TOO CHEAP.

(Oswego Times.)

Russia has closed the North Sea incident by paying Great Britain $325,000. Cheap enough.

It is reported that the various shades of green will be popular for men's suits this spring and summer in London. Rev. Father Mc-Twomey might note this in his lecture on St. Patrick's night.

The friendly feeling for the Green Isle which is growing in England

Another girl's life has been saved by a corset steel, this time in Elmira. And still some people will say that it is unhealthy to wear corsets!

A club has been organized in Chicago to enable lonesome strangers to get acquainted with one another. All the confidence men will join.

Russian peasants are now going through the country burning sugar refineries. The uneducated Russian, like the educated people of other countries, likes taffy.

A New Jersey court has just settled a suit over chicken pigs. The suit lasted for ten years and cost five times the value of the animals. There is nothing like fighting for principle.

A Syracuse preacher ate hash for breakfast and developed symptoms of poisoning, but a physician saved his life, which shows that even a preacher can have a pothora of faith.

Daily Intelligencer.

HE MOVES. THE CLOSURE

Mr. Balfour Wants Sanction For Estimates by March 31.

Mr. Asquith Makes Some Caustic Remarks Regarding Action, Declaring That It Reduced a Deliberative to a Dependant Body and Made House of Commons An Automatic Registering Machine—Government Has Majorities From 64 to 40.

London, March 15.—Premier Balfour introduced the "guillotine" in the House of Commons yesterday afternoon, with the object of securing the consideration of the estimates before March 31. In moving the closure of the proceedings on supply, the Premier declared that it was necessary in order to secure the requisite votes before the close of the financial year. The step taken was for the credit of the House and not to extricate the Government from difficulty. Prolonged debates delayed business, and closuring was more in consonance with the dignity of the House than the suspension of it altogether, the initiation of bedraggled members of Parliament getting out of bed at 2 o'clock in the morning not being calculated to raise the reputation of the House of Commons.

More Registering Machine.

Mr. Asquith (Liberal), in a few caustic sentences, moved the amendment. He declared Mr. Balfour's motion was a parliamentary scandal, the greatest outrage ever offered by a "nominally responsible minister to a "nominally" liberative assembly. He accused the Government of nefarious designs on the Premier of encroaching on the powers and privileges of the house, and said the question raised an epoch in the degradation of the House of Commons from a deliberative to a dependant body, and transformed it into a mere automatic machine to register the will of the executive.

Government Majority 62.

The motion to adjourn was defeated by 346 votes to 284.

Mr. Redmond moved an amendment that the House decline to sanction any proposals for further curtailing discussion of the supply.

The amendment was debated up to 7.30 o'clock, when Mr. Balfour moved closure, which was carried by 249 to 185.

Mr. Redmond's motion was then defeated by a majority of 46.

The debate on Mr. Balfour's "guillotine" motion will be resumed to-day.

DISTRESS IN IRELAND.

John Redmond Says English Rule Is "Abhorrent to Humanity."

London, March 16.—In the House of Commons Tuesday John Redmond, in supporting Mr. Hayden's motion charging the Government with failure to anticipate the distress in the west of Ireland, urged the Government to devise means to avert impending famine. The Land Act of 1903, Mr. Redmond asserted, had utterly failed to settle the question, and the time of emigration would not cease until the grazing lands of the west had been restored to the people. The existing conditions of things, he further said, were infamous and cruel, and had made English rule in Ireland abhorrent to humanity.

Sir Antony MacDonnell, ex-Under Secretary for Ireland, in defending the Government admitted the enormity of the evil, but said the difficulty of solving the problem was appalling, reciting the measures already taken, including the appropriation of $4,000,000 by the congested districts board. He declared it was unjust to say that the Government had not taken every precaution to meet the distress.

Mr. Haydon's motion was rejected by a majority of 48.

CHAIRMAN GETS $3,000.

Mr. Smith Will Give Expert Attention to Temiskaming Railway.

Toronto, March 14.—Cecil B. Smith, K. C., of Toronto, is the chairman of the new Temiskaming Commission. The appointment was announced yesterday afternoon at the conclusion of the conference with the Government. The members spent yesterday at the offices in Manning Arcade, taking over the duties, etc. The annual salary will be $3,000 per annum, and Messrs. Englehart and Murphy $1,000 each. Formerly each of the five Commissioners were paid $1,000.

Secretary Appointed.

The appointment of Frederick George Lucy as secretary, as housekeeper at the Parliament Buildings was announced Tuesday. He has had experience as butler and steward in Upper Canada, coming to Canada he has been engaged in furniture and real estate businesses.

Amendments to Game Laws.

The chief game warden may expect that some amendments to the Ontario game laws will be made this session, chiefly in extending the close seasons for certain game. A pamphlet in which Mr. Monteith has invited persons those interested after the amendments are made.

Hon. Mr. Monteith, Minister of Agriculture, yesterday paid his first official visit to the Guelph Agricultural College.

ENDS TROUBLES WITH A SHOT.

Oakville Man, Weary of Domestic Unhappiness, Takes His Life.

Oakville, March 16.—Frank Matthews, soda water manufacturer, committed suicide yesterday by shooting.

He had been separated for some years, more or less, his wife and family being obliged to leave that summer. Since then he was greatly worried and seemed to feel his position keenly. On Tuesday afternoon he was missing, without having regained consciousness. The funeral takes place on Friday afternoon. He leaves a widow, two daughters and one son, who live in Toronto.

Railway Engine Explodes.

Johnstown, Pa., March 15.—While going west past Bolivar Station, on the Pennsylvania Railroad, yesterday, a locomotive hauling a long train of empty cars blew up, killing Engineer George Ribblett, probably fatally scalding Fireman George Hysong and Conductor Griffith Hare and injuring a dozen or a crew of 30 trackmen, who were working at the place.

What is that which is lengthened by being cut at both ends? Answer—A ditch.

There can be a difference of opinion on most subjects, but there is only one opinion as to the reliability of Mother Graves' Worm Exterminator. It is safe, sure and effectual.

What cost is finished without buttons and put on wet? Answer—A cost of paint.

Are you a sufferer with corns? If you are, get a bottle of Holloway's Corn Cure. It has never been known to fail.

If you were to ride a donkey what fruit would you resemble? Answer—A pair.

Sudden transition from a hot to a cold temperature, exposure to rain, sitting in a draught, unseasonable substitution of light for heavy clothing, are fruitful causes of colds and the resultant cough so perilous to persons of weak lungs. Among the many medicines for bronchial disorders so arising, there is none better than Hickie's Anti-Consumptive Syrup. Try it and become convinced. Price 25 cents.

Why is bread like the sun? Answer—Because it rises from the yeast.

They Are Carefully Prepared.—Pills which dissipate themselves in the stomach cannot be expected to have much effect upon the intestines, and to overcome costiveness the medicine administered must influence the action of these canals. Parmelee's Vegetable Pills are so made, under the supervision of experts, that the substances in them intended to operate on the intestines in the lower portion until they pass through the stomach to the bowels.

Name something with two heads and one body. Answer—A barrel.

A Small Pill, but Powerful.—They that judge of the powers of a pill by its size, would consider Parmelee's Vegetable Pills to be lacking, but in a little wonder among pills. What it lacks in size it makes up in potency. The remedies which it carries are for put up in these small doses, because they are so powerful that only small doses are required. The full strength of the extracts is secured to this form and the their work thoroughly.

What blank thing enlightens the world? Answer—Ink.

A Requisite for the Rancher.—On the cattle ranges of the West, where men and stock are far from doctors and apothecaries, Dr. Thomas' Eclectric Oil is kept on hand by the intelligent as a ready made medicine, not only for many human ills, but as a horse and cattle medicine of surpassing merit. A horse and cattle rancher will find matters greatly simplified by using this Oil.

An Irishman gave his wife away by talking in his sleep. That is nothing. Plenty of wives give their husbands away by talking while awake.

It is worse than madness to neglect a cough, or cold which is easily subdued if taken in time for, because, when left to itself, the forerunner of consumption and premature death. Inflammation, with its fatal effect on delicate tissue of the lungs and bronchial tubes, travels with alarming rapidity; then do not delay, get a bottle of Hickie's Anti-Consumptive Syrup, the medicine that grasps this formidable foe of the human body, and drives it from the system. This medicine promotes a free and easy expectoration, subdues the fever, heals the diseased parts, and exerts a most powerful influence in curing consumption, and other diseases of the throat and lungs. If parents wish to save the lives of their children, and themselves from much anxiety, trouble and expense, let them procure a bottle of Hickie's Anti-Consumptive Syrup, and whenever a child has a cough, or cold, or hoarseness, give the Syrup according to directions.

Pullman Sleeping and Parlor Cars.

GRAND TRUNK RAILWAY SYSTEM

Special One-Way Excursions From Belleville

To Billings, Mont.	$37.05
Colorado Springs, Denver, Helena, Butte, Ogden, Salt Lake City	$42.05
Nelson, Rossland, B.C., Spokane, Wash., Portland, Ore. Seattle, Wash.	$42.55
Vancouver, Victoria, B.C. San Francisco Cal.	$45.05 / $46.80

Proportionately low rates to other points. Tickets on sale from March 1st to May 15th, 1905.

SPECIAL SETTLERS' TRAINS TO NORTHWEST.

Special train with Colonist Sleeper will leave Toronto at 9.00 p.m. every Tuesday during March and April for Manitoba and Northwest. Passengers travelling without live stock should take the Pacific Express, leaving Toronto at 1.45 p.m.

For tickets and full information call on

H. C. Thompson, C. P. & T. A., or T. H. Copple, Depot Ticket Agent.

CANADIAN PACIFIC

Settlers' Trains

Will leave Toronto every Tuesday during March and April at 9.00 p.m.

Manitoba and the North-West

and run via Grand Trunk, North Bay and Canadian Pacific. A Colonist Sleeper will be attached to each train. Passengers travelling with live stock should take the train leaving Toronto at 1.45 p.m. Train leaving Toronto at 9.00 p.m. is for passengers travelling with stock.

Full particulars and copy of Settlers' Guide and "Western Canada," from S. Burrows, Canadian Pacific Agent, or C. B. Foster, D.P.A., Toronto.

S. BURROWS,
C. P. R. Agent, Belleville.

NEW YORK CENTRAL
& HUDSON RIVER R. R.
THE FOUR-TRACK TRUNK LINE
SHORTEST Route to the United States via Cape Vincent, N. Y.
GOING EAST AND WEST.
Daily except Sunday

Lv. Belleville (G.T.R.)	noon
Arr. Kingston, G.T.R.	1.25 p.m.
Lv. Kingston (steamer)	2.00 p.m.
Arr. Cape Vincent, N.Y.C.	4.30 p.m.
Lv. Cape Vincent, N.Y.C.	4.30 p.m.
Arr. Watertown, N.Y.C.	6.50 p.m.
Arr. Syracuse, N.Y.C.	9.35 p.m.
Arr. Rochester, N.Y.C.	1.05 a.m.
Arr. Utica, N.Y.C.	2.45 a.m.
Arr. New York, N.Y.C.	7.25 a.m.

Convenient train service in opposite directions.

Pullman Sleeping and Parlor Cars.

2c a Mile.

Books for 500 miles of travel on New York Central and leased lines with its State of New York, cost only $10 while books for 1000 miles are $20. Secure Central Boston & Albany, Buffalo, Rochester & Pittsburg, Philadelphia & Reading and C.R.R. of New Jersey cost $20. Secure further information and purchase tickets from H. P. Dolger, N.Y.C. agent, Kingston, Ont.

GEORGE H. DANIELS,
Gen'l Pass'r Agent,
New York.

A. H. SMITH, General Manager,
New York.

G. L. GRIDLEY, Gen'l Agent,
Watertown, N.Y.

A Distinctive Home!

Isn't that what you want?

You can have it. No matter how much or how little you spend on its decorations. Come to us we will tell you how.

You will find our ideas practical as well as artistic.

John Cornelius
Painting, Graining, ART DECORATING.
397 Front St.

Local Reading Advertisements

Twenty-five words or less 25 cts. Over twenty-five words 1 cents per word first insertion. 1 cent per word subsequent consecutive insertions. Headings count as 12 words

BUSINESS DIRECTORY

MEDICAL.

JOHN J. FARLEY, M.D., C.M., M.B
C.S., England.
Office and Residence—Corner of Bridge and George streets—three streets East of Post Office.

DR. R. M. BOYD.
Late Assistant Surgeon to the Canadian Copper Co., Copper Cliff. Office hours: 8 to 9 a.m., 1 to 2.30 p.m., and 6.30 to 8 p.m. Office over Merchants' Bank, Pinnacle St.
mch-24dw1m

JOSEPH CALDWELL
Dentist, Belleville, Ont.
Dental rooms Caldwell Block; residence Bridge St.; office hours 9 to 5.

LEGAL

WILLS & WRIGHT.
Barristers, Solicitors, Notary Public &c., Belleville.
Offices—Campbell Street.
MALCOLM WRIGHT

J. FRANKLIN WILLS
Money to Loan at Lowest Rates.

W. C. KIKEL, B.C.L., LL.B.
Barrister, &c.
Solicitor for City of Belleville.
Office—City Hall.

PORTER & CARNEW.
Barristers, Solicitors, Notaries Public, etc.
Offices—Robertson Block, East Front St., Belleville, Ont.
Phone 69
E. G. PORTER. WM. CARNEW.

WILLIAM N. PONTON.
Barrister-at-law, Solicitor, Notary Public, Conveyancer. Office over Express and Telegraph Offices, Bridge Street Belleville.
Money to Loan—Private Funds. Solicitor Sun and Hastings Savings and Loan Company.

FRANCIS S. WALLBRIDGE,
Successor to Hon. Lewis Wallbridge Q.C.
Barrister, Solicitor, Conveyancer, etc. and Notary Public, Belleville, Ont. Private and Company money to loan at 5 per cent. Charges moderate.

INSURANCE.

Fire, Life Accident & Plate Glass Insurance Agencies.

THE GUARDIAN
ESS. CO. OF NORTH AMERICA,
QUEBEC AND NORTHERN FIRE CO'S.
Insures farm and city property at lowest rates.
Canadian Railway Accident Ins. Co
Office Campbell St. Belleville, Ont.
R. W. ADAMS.

THOMAS STEWART,
INSURANCE & REAL ESTATE
Agent Norwich Union Fire Insurance Co., North British & Mercantile Insurance Co., London & Lancashire Fire Ins. Co., Dominion of Canada Guarantee & Accident Co., Accident Co. of New York, New York Plate Glass Insurance Co.
Bridge St., Belleville.

Money Saved is Money Earned
can earn you money by saving for you in your Fire Insurance.
The Anglo-American Fire Ins. Co.
The Merchants Fire Ins. Co.
The Equity Fire Ins. Co.
Are all strong, reliable stock companies; and insure Farm and City Property on the most favorable terms. Call and see me before placing your insurance elsewhere.
Office—Bridge St., same entrance as Queen's Laundry, Belleville.
H. FREEMAN KETCHESON

Fire, Life & Plate Glass Insurance
Liverpool & London & Globe of England.
Waterloo Mutual, of Waterloo, Ont.
Royal Plate Glass
Home Life Association, Toronto.
North British Mercantile.
Insurance on property insured in first-class Reliable Companies at the lowest current rates. Losses promptly adjusted. Valuation and transact general Real Estate business and sale or purchase and renting of property. Appraiser for the Harbour Board.
W. F. HUDSON, office above Hathburn's office, cor. Bridge and Pinnacle Sts., opposite Post Office and Hotel Quinte, Belleville.
'Phone 168.

MISCELLANEOUS.

CHAUNCEY ASHLEY.
Issuer of Marriage Licenses.
Private Office—Bridge St., Belleville, opposite the post office.
Residence—First frame house east of Mr. W. Chown's Mfg. Co. Station. Appointments made.

G. A. Bennett,
Carpenter, Joiner, Builder
Workshop and Office—Avenue, (near McCrodan's grocery.)
Estimates furnished.
Work promptly executed and carefully PATRONS MODERATE
—SPECIALTY OF—
Parquette and Hardwood Floors.
Refinishing and Replace Mantels.
Building and House Repairs & Alteration
Office and Store Fixtures, also Cabins Work and Furniture Repairs.
G. A. BENNETT—Office Victoria A

THE MODERN METHOD

of buying tea is not to take chances on quality and value, but to insist on getting

"SALADA"

As it saves worry and ensures satisfaction. Black, Mixed or Natural Green.

25c, 30c, 40c, 50c, 60c per lb. By all Grocers. Sold only in Sealed Lead Packets. HIGHEST AWARD ST. LOUIS, 1901.

Linked by Fate

BY CHARLES GARVICE

Author of "The Verdict of the Heart," "A Heritage of Hate," "Nell of Shorne Mills," "Paid For," "A Modern Juliet," Etc.

looked around, and through the window at the opposite roof with a sense of loneliness which she had never experienced, even in her worst moments, on the Strand, for Mannering had been there to rely on, to cheer and encourage her.

She tried to drive all thoughts of the past from her mind and to fix it on the future, and when she had washed and rested she took out her money and counted it.

There were only a few pounds, and for a moment the reflection flashed across her mind that there, on the table, she had left wealth which, as Mannering had declared, half criminally, was beyond the dreams of avarice.

But she dismissed that far away, as far as to be the result of a dream, and her present needs were very near and pressing.

She remained in her room until the morning; then, after very carefully dressing herself with every regard to economy, purchased some clothes. After breakfast she made a copy of the listings Polly had lent her and, with a few lines of gratitude, sent them to the address on the card—"26 Percy Street, Chelsea."

Then she set out to begin that most difficult of quests, the search for a livelihood. It need scarcely be stated that she looked through the advertisements in the daily papers. There were several that seemed to her suitable to her case, and she selected one which set forth the desire of "X Y, Address Messrs. Sloper & Slyne, 5th Rutland Street, Regent Street," for a young lady secretary.

Nina, in the simple black dress she had bought, and with her hair carefully arranged, and, obeying, found herself in a small room in front of a far as a desk and two chairs went, as an office.

The first thing that struck Nina was the staring portrait of Sloper, and with which she rightly credited the stock, black head of a young man who was seated at the desk writing busily in a small, crooked manner which long convenience alone it. Seeing that he was an extremely commonplace person, and dressed as bad like the yard, one would have thought that its glass could have afforded him little satisfaction. Nevertheless he did not withdraw his eyes from it as he drawled in a rich cockney accent:

"Well, what 'is?"

"I wish to see Messrs. Sloper & Slyne," said Nina.

At the sound of the musical voice the youth swung round, opened his mouth—it was like a gash across his ill-favored face—and stared at her with watery eyes.

"Oh," he said at last, as if he were slowly recovering from the shock of her beautiful face and low, sweet voice, "you want to see the gov'nors! Sorry; they're both away. Gone on special business to the Marquis of Quaby. Wired for this morning. Anything I can do? P'raps I'll do. I'm their confidential clerk, you know."

"I came in answer to this advertisement," said Nina, taking it from her purse and laying it on the desk.

The youth looked at it curiously, critically, as if it were a curiosity of the rarest kind.

"Oh!" he said at last. "Ah, yes. Quite so! So you want a situation as secretary?"

Nina assented.

"Yes; will you take a chair?" He dragged one forward. Nina sat down and waited, and the youth stared at her and stroked the place where, if the gods are good to him, a moustache will some time grow. "Well," he said, after a silence and the stare had become almost intolerable to Nina, "the place has gone."

Nina promptly rose, saying, "I'm sorry. Good-day."

"Oh, here, stop a moment, you know!" exclaimed the youth in an aggrieved tone. "Don't go like that! There's no hurry, is there? This thing's gone, but there may be something else to suit you. Leave your address."

He turned—his eyes left Nina's face slowly and reluctantly—to the desk, and opening a ledger ran through the pages, muttering in a sing-song voice to himself, but glancing the while out of the corner of his watery, vulgar little eyes at Nina.

"Nursery governess, £50 a year. Ah, that's gone. Lady help in gentleman's family. That's gone. Companion to a clergyman's widow, £10 and up last week. Secretary to a Member of Parliament. And that's gone. Dear me, there is nothing left to suit you at present. You'd better let me put you on the books, Miss—Miss—er—"

"Wood," said Nina.

"Wood, Right. And address?"

"Hickley's Hotel, Durham Street," said Nina.

"Right. One guinea booking-fee, please," he remarked in a businesslike tone.

"Is this a registry for situations?" asked Nina with pardonable surprise.

"Of course it is!" he answered briskly. "What did you think it was? Theatrical managers? Sloper & Slyne—sorry they're not in; they'd be glad to be your managers, I'm sure. I'll enter your name and let you know if anything turns up likely to suit you. One guinea, the usual fee, please," he added, with a glance at her purse. "It will be better if you booked in now and again."

Nina—smile not at her ignorance and unsophistication, dear readers—was foolish enough to take a sovereign and a shilling from her purse and place them on the desk. The youth caught them up, as if he feared they might fly away if he lacked promptitude, and put them inside the desk.

"That's all right," he said, as if assuredly was from Messrs. Sloper & Slyne's point of view. "You look in about ten days, or often, you know. Come in to-morrow—in the afternoon. I'll have heard from the governors four. See? Good-morning."

He got on his seat and opened the door and stood gazing with his gash of a mouth stretched in an admiring grin at the beautiful face and form.

"My, she's a green!" he ejaculated as he came himself away from the door and returned to the desk. "But she's prime, prime! Wonder if she'll come back, or whether she'll spot the game!"

Nina was not without her suspicions; but she did not spot the game, and the next afternoon—it was a solution and the solitude of that day in London, in a place which owned to a population of four millions, and not one friend for the solitary girl!—she stood at the door of Messrs. Sloper & Slyne's.

The youth was in his accustomed seat, and carried a pungent cigarette —it mingled sfully with the scent of hair-lotion—in his mouth.

"Ah, how are you?" he said with a mixture of impudence and deference, for the refined, beautiful face, with its grave, violet eyes, struck even him.

"Glad to see you. Guv'nor's still away. Marquis can't part with him yet—important business. Sorry to say nothing has turned up. He referred to the ledger and mumbled over it as before. "Rather a slack time just now. Dessay you find times hang heavy on your hands. Do myself sometimes. Now, what do you say?—he had sufficient grace to stammer and look unsure—"what do you say to doing one of the hours this evening? I'm not particularly rush—Sloper & Slyne don't run to a princely salary, oh, by no means! Five shillings an hour's a bit of swipe, eh? Ha, ha! Ha, ha!" he laughed, with an assurance which evidently disconcerted him, for he turned away and eyed the glass and fingered the pens on the desk.

What is Japanese Catarrh Cure and how does it Permanently Cure Catarrh?

Japanese Catarrh Cure is an antiseptic, germicidal powder, which by its action on catarrh and hay fever germs, yet soothing and healing to the inflammed tissues of nose and throat. It is placed in the market at a price, as the act of breathing carries the curative medication to every part of the diseased tissues. No douches, syringes or other applicances are required.

R. E. Fleming, a constant sufferer from catarrh of a severe and disagreeable type for many years, tried Japanese Catarrh Cure in spite of hundreds of dollars I spent with catarrh eye-lotions and many remedies which only afforded temporary relief. I tried Japanese Catarrh Cure, and since completing this treatment, have not felt the least symptom of my former trouble.

R. E. FLEMING, Toronto.

Cure guaranteed to permanently, quickly, cheaply, by using Japanese Catarrh Cure. At all druggists, 50c.

The Griffiths & Macpherson Co., Limited, Toronto, Canada.

moustache with some embarrassment.

Nina leant forward in her chair, her heart beating fast with a sensation of disappointment tempered by disgusted amusement.

"Are you asking me to go with you—with you—somewhere?"

"That's so," he said uneasily. "You'd better."

Nina laughed bitterly, for her eyes were suddenly opened.

"Tell me—though it isn't necessary with the pretence of business, of getting me a situation only a pretence? Tell me the truth, please."

He looked at the musical voice, so low and yet so clear and commanding, assembled the youth to an unaccustomed veracity which afterwards astonished him.

"Well, you know," he said, grudgingly, "if you drive me into a corner—and that's where you are driving me, don't you know—it's something like what you call it. I'm a regular tiger, you see. We take the fees, don't you know. As to the situation"—he shrugged his narrow shoulders—"we might get 'em or we mightn't; most often and generally we mightn't."

Nina rose pale and statuesque in her anger.

"But don't you cut up rough! Look here, you're no good for any of this 'secretary' or 'companion' business. You're a lady; anybody can see that with half an eye. What you want, with that face of yours, is the theatre or the 'ills. You come with me to the Frivolity and we'll talk it over—"

Nina rose, pale to the lips but smiling.

"My good boy!" she said. "Haven't you a mother, a sister? Is there no one to teach you—no, I will not go with you! Is this place—Will you give me back my guinea?"

The youth's face fell.

"Can't!" he said, ejaculated. "Entered it in the books. More than my place is worth. Sure you won't come with me? Pleasant evenin'."

As Nina moved towards the door he followed her.

"Hi!" he said. "Look here. You've got a bad time before you. Take my advice and cut it. There's no good in it. They'll—Sloper & Slyne or anyone, you know—take the specks, your coin and do nothing for you. Cut the secretary business. Better go on the stage. Why, lor', you're made for it! Look a day, won't you be nice and friendly, miss? Won't you join me in a regular bona of an evenin'? Where's Miss Nina, pleading and expostulating, and made her way out into Regent Street.

Early in the afternoon as it was, the well known throughfare was crowded, and she supported girl followed as she made her way to the Strand. She went back to the hotel discouraged and dismayed. She had spent a guinea at the shars registry office, and saw no prospect of employment. She was too tired, too heart-sick to eat, and remained in her room during the evening, sitting at the window looking down at the brown water sweeping placidly towards the sea.

There, across the ocean, to which the tide was tending, was the island where she had known a happiness beyond the power of words to express. Was Mannering—the only husband—her husband—still there? Was he mourning for her? No, for he believed the unknown woman, Judith! All his thoughts would be of her, of the woman he loved, and whom he remembered when he slept.

She heard the head on the cold stone and gave way to the despair which is so fitting an emotion to "the finest thoughtless in Eden—and the most desolate, the most heartbreaking, is the anguish and solitude to one in Nina's situation.

At half-past eight Nina left her room and made her way to the Strand. She had no thought of Polly in her mind, and it was with a cause of surprise rather than relief that, in the garish gaslight, she saw the figure of Marie's street starting at her from the end house.

Still unthinkingly, and half unconsciously, she walked up the street, and as if in a dream stood before the house with the number Polly had given her.

By this time she was weak and faint with fatigue and excitement, and she stood, swaying to and fro, and gazing at the house. At this moment a hansom cab drove up and Nina's daughter, Lady Letchford, after the usual dispute—and was engaged in paying the driver, looked upon the figure clinging to the rails.

Fellow-feeling was always strong at the moment, then she went up to Nina.

"Now, then," she said, in a matter-of-fact voice, "what are you doing here, what is the matter?"

Nina, startled, white face, and Polly uttered an exclamation of surprise and dismay.

"Why, Nina! Not really! You, and here! No, cabby, not a sixpence more! I don't care fare! And you, my dear, what has happened? Not ill, I hope? Not—not bad, dear, dear! to think that I should find you here! And like this! Oh, come in, come in!"

Fruit is Nature's Laxative.

Fruit contains certain principles which act like a charm on the liver —and keep the whole system well and strong. But these principles in the fruit juices are too weak to have any marked effect on the internal organs. The value of

Fruit-a-tives

or Fruit Liver Tablets

lies in the secret process by which they are made. The fruit juices are so combined that they have an entirely different effect from fresh fruit. Their action on the liver is fruit greatly intensified. They have a marked effect on the liver—toning it up—making it active. "Fruit-a-tives" are, without doubt, the only complete cure for all Stomach, Liver and Kidney Troubles.

50c. a box. At all druggists.

FRUITATIVES, Limited, OTTAWA.

CHAPTER X.

The Earl of Lesborough!

The little ring in Mannering's ears mockingly. He fought with his emotion and with a gesture of shame and apology raised his face between his hands.

Lady Letchford had slipped away—with the tears in her own eyes—but Sir Charles still stood beside his friend.

"I beg your pardon," said poor Vane, "I—it is so sudden, and I can't say—crue! Heaven, to think that he should be dead, and that I—I—I—I, who never dreamed of it should stand in his place!"

"Yes, it's awfully bad," said Sir Charles, shaking his head, but feeling relieved that Vane was not making an openly the loss which had made him so happy. "But you must try to pull yourself together, Vane. There's no end to do, to see to, you'll make a first-rate earl, old boy! You'll go to Teesider"—Mr. Vane's seat in the country—"early to-morrow—first thing to-morrow morning, I'll see you get away, and better go alone. Oh, yes; I'm as sorry about it as you can be, but it's unexpected, but—well, after all, you're not pally you know, and for the life of me I can't help feeling a sense of satisfaction that the succession to the Earldom has fallen to you."

He poured out a glass of champagne and Vane took it mechanically, but sat with drooping head and clasped hands, and looked round and round by its slender stem; and Sir Charles, seeing that his presence was unnecessary and cruelly.

"I'll get back to bed, old man," he said after nearly half an hour, "you look played out and as if you want a good night's rest. I'll look in in the morning—"

Mannering nodded and rose, and Letchford took him to his room.

As they went out Lady Letchford met Sir Charles entered their room. "My heart aches for him. I know what he's feeling. He can break down; and it makes it all the worse when he has been great, strong fellow as Mr. Mannering—Lord Lesborough, I mean."

Sir Charles shook his head reflectively as he brushed his hair.

"I don't make him out, Blanche. You saw how he looked when we mentioned—when Vane called him the streets like a—like a man half out of his mind—"

"The wreck, perhaps?" suggested Lady Letchford.

"That's much! Vane could stand half a dozen wrecks."

"Nonsense, Charlie, how could I have been so gauche as to mention her?" she wailed.

Sir Charles shook his head.

"Rather unlike your usual tact, old girl," he said, smiling, "I'm afraid he was hit hard there. I'm sorry for you, my dear, yours. Jealous?"

"Was, Charlie. Be just! You know I have not spoken to her since she lifted Mr. Mannering. Of course, he must have felt it, for no doubt he loved her. She is not only the most beautiful woman in the world—"

"Which you believed, Judith," said Sir Charles, with a fond glance over his shoulder at the sleeping form in bed.

"Nonsense," retorted Lady Letchford. "Don't be foolish! I was never in the same class with her. I did not pick up your slang so easily! —I never could be compared with Judith; she was, and is, and always will be, simply incomparable. But I hate her for treating Mr. Mannering so cruelly."

"Well, she was punished, anyhow," said Sir Charles. "Fancy chucking over a man like Vane for old Marlingford—"

"He was a marquis, you see," murmured Lady Letchford.

"A man old enough to be her grandfather! That he should die two days before the wedding is—er—what do you call it—"

"Poetical justice, do you mean? It served her right. But, Charlie, if it isn't the wreck and the privations he suffered—did you notice how he shrieked speaking of them?—and it isn't Judith, what is it that has changed him so?"

Sir Charles shook his head.

"I don't know. Anyway, whatever it is, it has hit him hard, deuced hard. I don't suppose we shall ever find out. Vane can be as close as an oyster when he likes."

"Well, you've got to help him all you can," concluded Lady Letchford, with a sigh. "And do put those brushes down—you'll brush all the hair off your head!—and come to bed! The look in that poor man's face will keep me awake all night—if I don't go off at once."

Mannering passed his room for some hours, feeling that bed was impossible for him.

He was the Earl of Lesborough, owner of an historic title and a vast estate and wealth which had been accumulating steadily during the reign of the late earl, who had lived a penurious existence—saved money—saving money and finding good investments for it.

And of what use to him—Vane—were the title and the money? His heart was buried on the shores of an unknown island in the Pacific. It had died within his breast in the hour he had seen the wreck of the raft at his feet had swam out to the little woollen cap and the scarf that remained to him of Nina, his wife, the woman he loved.

To be continued

KIDNEY "SIGNALS"

Nature posts her signals all along the line to show kidneys are faulty she gives the sufferer the sign—and it's an unmistakable one always.

The world owes loyalty to the science which points at like a graven dangers—and tells her to shun them. South American Kidney Cure is certain preventative and an unfailing cure for any and all forms of kidney disease, from the slightest incipient to the most stubborn and deep-seated cases—it kept secret that never fails to relieve in 24 hours. 79

Sold at Geen's drug store and by D. M. Waters.

"If You Get it at Stroud's it's Good."

Good Tea

Is never sold for a song or a give away price—because it cannot be bought much less sold retail. Once try our best quality of teas and you will find them of such superior quality of strength and flavor you will never go back to using the common cheaper grades.

Our 40c TEA is Good Tea.

Tea and China Store. 'Phone 301.

STROUD'S

Opp. Anglo-American, Front Street.



Girls' Boots

Paying for them is the easy part.

—Misses' Dongola and Box Calf Laced or Buttoned Boots, heel or spring heel, sizes 11, 11½, 12, 12½, 13, 13½, 1, 1½, 2, regular price $1.25 and $1.35. Sale price.. $1.00

—Misses' Box Calf Laced Boots, spring heel, sizes 11, 11½, 12, 12½, 13, 13½, 1, 1½, 2, regular price $1.75. Sale price.. $1.25

C. E. SMITH.

334 FRONT STREET. "Alex Ray's Old Stand.'

The Intelligencer Bindery

Makes a specialty of Ledgers, Journals, Cash Books and Descriptions of Blank Account Books.

Free Offer TO READERS OF THE Intelligencer

MADAME

Free Offer TO READERS OF THE Intelligencer

Having contracted at considerable expense with the publishers of this high-grade magazine, we beg to offer

One Year's Subscription Free of Cost

to all and any readers of our paper who sign and send in the coupon below at once, accompanied by the price of one year's subscription to The Intelligencer in advance to April 1, 1906, or later.

MADAME brings a monthly message of culture to your home and contains all that is best in literature and art. It is endorsed by OVER THREE MILLION OF THE MOST CULTURED WOMEN OF AMERICA, being adopted by the National Council of Women of America as their official organ.

Sign and Send This Coupon

TO-DAY

Daily By Mail $3.00
Weekly By Mail $1.00

To The Intelligencer Printing & Publishing House, Limited, Belleville, Ont.

Gentlemen: I agree to subscribe to The Daily or Weekly Intelligencer for 12 months at the regular rates on condition that you send me Madame, post paid every month for one year. Enclosed is $.....

Name.....

P.O.....

Address.....

CASH MUST ACCOMPANY THIS COUPON.

Remember: Your Subscription to The Intelligencer Positively Paid in Advance to April 1, 1906, or Later, Entitles You to a Free Copy of MADAME or Twelve Months. Do not expect the Magazine at once. From two to six weeks must elapse, varying with the time of the month at which your subscription reaches this office.

SAMPLES TO BE SEEN AT THE INTELLIGENCER OFFICE.

Every Druggist of Importance Sells Foot Elm

It instantly relieves chafing from new shoes, chilblains and other foot troubles. Odorless and antiseptic. Just sprinkle it in your shoes. Try it once. 25c. No substitute as good as FOOT ELM. 25 cts. per box at eighteen powders.



FROM THE COVER DESIGN OF THE MARCH METROPOLITAN.

THE LATEST NOVELS, FREE

The METROPOLITAN MAGAZINE'S Great Special Offer to Readers of this Paper. A Rare Chance for Novel-Readers.

Everybody likes to read a good novel. Here is a chance for them to get the very latest, best, and most popular novels, free. They are all bound in cloth, and are the regular editions sold in the bookstores for $1.50 per copy.

By the actual reports of the booksellers throughout the country, the six best-selling books to-day are:—

1.—THE MASQUERADER, by Mrs. Thurston. This story has created more interest and more discussion than any novel for a long while.

2.—THE PROSPECTOR, by Ralph Connor, the author of "The Man from Glengarry," "Black Rock," and "The Sky-Pilot."

3.—BEVERLY OF GRAUSTARK by George B. McCutcheon, author of "Graustark." It is a fascinating story, full of incident and romantic interest.

4.—THE SEAWOLF, by Jack London. This is the powerful and original novel by the author of "The Call of the Wild."

5.—THE PRODIGAL SON, the newest and strongest of Hall Caine's novels. Author of "The Christian," etc.

6.—GOD'S GOOD MAN, by Marie Corelli. An absorbing novel in which Miss Corelli discusses some vital problems of the day.

Our SPECIAL OFFER Is as Follows:

To any person who will send us two yearly subscriptions for the Metropolitan Magazine, we will send, free of all charge, any one of the popular novels mentioned above.

Every reader ought to find in this list something to suit his taste.

The subscriptions must be accompanied by the regular subscription price of $1.00 each. Send us two subscriptions, your own subscription and that of a friend for those of two friends), with $2.00 (the regular cost of the two subscriptions alone) and you will receive, free of all charges, one of the novels advertised above. The publishers' price on these books is $1.50 each.

Please note that our friends should be careful to request the books when ordering subscriptions.

Cut Out This Coupon in Ordering and send it to us with $3.60.

THE METROPOLITAN MAGAZINE, 3 W. 29th St., New York City.

I accept your special offer and send you $3.60 herewith. Please send one subscription for 12 months, to the following address.

SUBSCRIPTION NO 1

Name

Street No. State

Town

SUBSCRIPTION NO 2

Name

Street No. State

Town

Please also send the 2 No to

Name Street No.

Town State

Begin Your Subscription with the

Great March Number

(NOW READY.)

Contains 20 Prominent Features A cover designed by Edward Penfield, 100 Illustrations (some of them in color), six short stories, and 128 pages. One of the features of the number is

PRESIDENT ROOSEVELT

from the stand point of a Southern Democrat, By THOMAS NELSON PAGE.

A typical Southerner writes this article about the President. It is a critical and dignified estimate of the President. The whole paper is very readable and admirably serves to call attention to the changing attitude of the South toward Roosevelt.

...OUR VITAL ARTICLES ARE...

(1) The Financial Centre of the World BY BURTON J. HENDRICK, ILLUSTRATED BY JULES GUERIN.

(2) Richard Wagner's Greatest Romance.

an account (illustrated in colors) of Wagner's love-story. The woman whom he really loved, and who inspired him to write his greatest music-drama. By James Huneker.

(3) A New "Uncle Remus" Story BY JOEL CHANDLER HARRIS, ILLUSTRATED BY A. B. FROST.

AND SIXTEEN OTHER FEATURES.

At all News-stands 15 cents per copy.

A STATE DRAWING ROOM

LORD AND LADY GREY'S FIR: T IN CANADA AN EMINENT SUCCESS.

The Canadian Point of View Respected by Col. Hanbury-Williams, the Governor-General's Secretary.—The Modus Operandi at Those Great State Social Functions.—Work for the Colonel.—His Excellency's Part.

Since the days of Dufferin, who set a social pace that no other Governor-General has rivalled, there has been no such drawing-room as that held by His Excellency Earl Grey at the opening of Parliament at Ottawa this year. H. F. G., in his bright, breezy way, thus describes the function in The Toronto Star. He says:

A Tactician.

The success of the function was largely due to Colonel Hanbury-Williams, the Governor-General's secretary, who brings to his duties a very fine quality of tact, acquired by contact with the social scheme in various parts of the world. Colonel Hanbury-Williams was Lord Milner's right hand man in South Africa, and won golden opinions there by his affability. He has taken pains to learn the Canadian point of view, and seems to have learned it well. That there were not more heartburnings over a drawing-room which so many people were anxious to attend, particularly in a place like Ottawa, where questions of precedence are more than prickly, may be put down to the diplomacy of His Excellency's secretary, who has the happy knack of adjusting etiquette to our democratic ways of thinking. Colonel Hanbury-Williams is Major Maude's successor. He will be the ceremonial of Canada for the next five years. But Canada has no reason to be laid up, foreboding another Major Maude and his Turveydrop lectures on deportment. Colonel Hanbury-Williams is a different sort entirely. He will be fortifier in the gentle, but massive manner in much he will be his line of action. He is apt to run the social shop for the people; and the people only unusual is demanded he will have his excellent chief.

Clear the Senate.

Everybody knows, of course, that a State drawing-room is held in the Senate Chamber, and the Senate chamber needs for action looks better than it does with the desks, chairs and Senatorial mugs, none of which are ornamental. The deep red carpet, curtains and hangings makes an accommodating background for any kind of color scheme, and gowns and uniforms look their diverse seem to fit into it without jarring. The floor has a clever arrangement of electric light, which gives the effect of a canopy spangled with lambent gold, and which shows forth to all the more impressively for this little stage trick.

Officers Exist.

Half an hour before the drawing-room begins, the officers enter and take their stations in two rows, with a space in the middle. This space is the straight and narrow way to the throne, the Scylla and Charybdis which all must pass who are not Cabinet Ministers or have not the private Throne. At the top of the row, nearest the throne, are ranged the members of the Militia Council and the colonels, but after that rank eats no figure, and majors, captains, and subalterns, cavalry, artillery, engineers, guides, and infantry officers are distributed promiscuously with no other idea than that of putting a dash coat beside the one, and so helping the mise-en-scene. At the bottom of the row there is also a colonel who takes a card from the person who is to be received, and at the top of the row four more colonels; who take the other card that is handed up by the rules. This last card is taken up by Colonel Smith, and, having passed rapidly from hand to hand, is finally read out by Colonel Hanbury-Williams and dropped in the basket. Privy Councillors and such, who come in by another door, and who don't have to run the gauntlet of the military, submit their cards to Colonel Hanbury-Williams, and make only one show-down. But everybody else is under suspicion, and any card that is played has to be looked at four times before it is acknowledged as trumps.

Work for Colonels.

It is satisfactory to know that the colonels who are being gazetted every day have some really serious employment. It is no small feat of physical endurance to stand at attention for two hours and a half and to handle with ease a thousand cards without once reneging or being bluffed out. We need more colonels for this important service. We understand now why the members of the Headquarters' Staff are so anxious for the brevet rank which will put them in line for this hazardous duty. Let us have more colonels, good fellows from the clubs.

A Two-Hour Job.

Sharp on the stroke of nine His Excellency and Lady Grey emerged and took their places on the dais, where they remained standing and bowing for two hours thereafter. This is one of the cases in which the public has the best of it, and the Governor-General has to work hard for the $10,000 and thirty dollars which is a day's pay. A thousand bows are apt to give a man a crick in the back. As an exhibition exercise it gets monotonous after the first fifteen minutes. Even on a commercial basis His Excellency gets the worst of it, a thousand bows at $130 is thirteen cents a bow, but at $10,000 a year and thirty bows during the session, averages $30 a bow. It is conceded that Black Rod gives a better bow and puts more of his back into it for $20, but the fact remains that the Governor-General is getting short-changed on this deal. After this nobody can say that Canada isn't being kept for the Canadians. So long as we pay in sinnon-pure Canadian Black Rod $20 a bow and a British Governor-General 18 cents for the same article this country is safe.

As a maxim of morals, it is more blessed to give than to receive. This does not apply to the receptions of a Governor-General. Every other man in that glittering assemblage gets off with one bow, His Excellency alone has to give a thousand bows. He gets a thousand, it is true, but slowly, one at a time, like the dollars that go to a savings deposit, but he has to hand them out as fast as they come in. It's almost as tiresome as a run on the bank.

Fatty Paderewski.

His Excellency was dressed as an earl, coat, all gallon and shimmer, white satin knickerbockers, white stockings, and slippers with buckles. His cocked hat is held in his right hand. All earls are belted earls. The sash, worn shoulder-wise across his shoulder, must have stood for the belt, so much favored by the poets. On his breast was the Matapedia medal. The Countess wore something blue with a long court train. It was a fine pageant, to be sure, but it was hard on the Earl and his Countess to have to stand there for one hundred and thirty-five minutes and smile and bow through it all. So many strange faces, so many handsome gowns, so many crumpled dress suits just out of the trunk. No wonder his grace lighted up when he saw somebody he knew. It was also very hard on Sir Wilfrid, who, having made his bows first of all, after the daughters of His Excellency, slipped around and took up his station to the right of the throne. Sir Wilfrid stood as the Liberal Roman sentinel, but it was obviously more of a duty than a pleasure for him to appear in the "gilded harness" which he dislikes.

Jean Marie Again.

Among those present was noticed Senator Landry, K.C., who is accepting all the social responsibilities of the Upper House. In his person the social equality of Canada was typified. West but the knee to rank and position. Hughes Morin also there made his devoirs. The member for Dorchester, scorning petty conventions, appeared in a frock coat, and striped trousers, with a black waistcoat, tie and shirt of the same shoe pin. This republican simplicity of costume rendered the Gaspe member a man even in that splendid assemblage. It is understood that Jean Baptiste would have carried his hat and umbrella to the foot of the throne if he had not left it and them it away from him at the door.

Pretty Gowns.

Another venerable figure was Major Wicksteed, who can always start Ottawa by appearing in full dress. The major, who is getting on towards ninety, thinks it is good enough to manage these things for himself. Last night he added to his reputation for daring originality by springing a Louis Quatorze outfit in striped velvet, gold buckles, silk stockings, and slippers. The major took everybody's breath away, but then he is used to that.

A State drawing-room is a very edifying institution. It emphasizes those nice social distinctions which Ottawa appreciates, and it reeks down to every class of the community.

CANADIAN RAILWAYS.

Total Mileage Is Now Nearly Twenty Thousand Miles—1904 Increase Large.

During the year ended June 30, 1904, there were 1,262 miles of steam railway built in Canada, bringing the total mileage on the date mentioned up to 19,611 miles. The capital paid amounted to $81,186,516,918, an increase of $20,000,000. This amount includes Dominion and Provincial subsidies, and loans and municipal aid. The miles of railway in operation numbered 19,431, an increase of 443 miles, compared with the previous year. The gross earnings of all the railways aggregated $100,219,436, a total of $4,154,909. The working expenses amounted to $74,561,162, an increase of $7,081,63, but the net earnings showed a falling off of $2,926,727, the total for the year being $25,656,274. The steam railroads carried 25,640,705 passengers, an increase of 1,492,923 and 48,097,519 tons of freight, a gain of 724,102 tons. Only 25 passengers were killed, being 28 less than in the year previous.

The returns of electric railways show 1,349 miles of track, an increase as against 759 in 1903. The capital, including Dominion and Provincial subsidies and municipal aid, was $80,453,609, an increase of $1,219,-930. The gross traffic earnings, represented by the sum of $5,326,517, an increase of $653,652. The number carried with the year previous. Net earnings were $1,962,092, or an increase of $360,273. There were 68,-089,998 passengers carried, as against 55,662,818 in the preceding year. Of freight 400,161 tons were carried, 29,877 more than in 1902-3. Ten passengers were killed and a like number in the previous year.

Oh When is Flood tiditimes?

Some one may have blundered at Port Arthur, but Sebastopol, but that some one lied is more than General Stoessel was made to believe that both General Kuropatkin and the Baltic fleet were close at hand. The reality they knew only hopelessly far away. Such valor as that of the Russian garrison of Port Arthur needed no mendacious stimulus to provoke it to its highest power, if false reports encouraged the Russians to hold out longer than they would otherwise have done the authors of them must bear a heavy burden of guiltiness.

Way, Oi Guess.

The teacher had been talking about a hen sitting on eggs and, with the inevitable in his mind, asked if eggs could be hatched in any other way. "Yes, put 'un under a duck," was the response.

She Left First.

Mistress—Did Croaker have a widow? Servant—No. She left him about a year before he died.

POLICING THE PLAINS.

How Canada's Vast Empire of the Plains Is Governed.

The duties of the Northwest Mounted Policeman are perhaps more varied than that of any other officer in the world of like position. The little force of which he forms a part, numbering scarcely more than 500 men, have to police a vast area, almost as empire in extent, extending from the international boundary to the Arctic Ocean. His scarlet uniform is a synonym for law and order. Wherever he rides lawlessness is kept in check, criminals are pursued and brought to justice, the predatory instincts of the Indian tribes are repressed, and the settler sleeps in perfect security, though his nearest neighbor may be miles away.

The Northwest Mounted Policeman's life, active, figure is the very embodiment of Canadian justice, swift and unerring, a veritable terror to evil-doers. Whether engaged in tracking a murderer, rounding up horse or cattle thieves, pursuing a rockite into the very heart of an Indian reserve, inspecting the mining camps of the Yukon or paddling his lonely canoe on the borders of the Arctic Sea, his conduct is always the same, cool, fearless and indomitable. There is a good deal of human interest in the reports of the men of the Mounted Police. Cattle-killing is a crime they have frequent experience with, and it often a difficult thing to prove. Sometimes, however, the perpetrators are caught red-handed.

Here, for example, is an account of how three alleged cattle-stealers were rounded up near MacLeod, Alberta. It is taken from the report of Sergeant Piper of "D" division: "On the 13th ult. I proceeded, accompanied by Constable Pennycuick, I left MacLeod for Rocky Coulee to investigate cattle-stealing, which has been reported to have been carried on for several months. I visited the ranch of R. N. Train, a butcher, formerly of Morris, Man., and afterwards of MacLeod, but now residing on section 8, township 11, range 23, about 15 miles from the town of MacLeod, and about 150 yards from his house towards a corral with the appliances for butchering cattle. Nothing serial hides in the corral, and not wishing to throw any suspicion on Train, I watched the place carefully on the evenings of the 13th and 14th, but nothing happened, and no cattle were butchered. On the 15th we went about seven miles north of Train's place and received information that Train's men were killing and skinning three steers, brands unknown, towards the river. I determined to keep a close watch on Train's yard that night. Reaching, at about 7.15 p.m., a hill which commands a view of the corral, we waited. At 7.19 p.m. we heard a rifle shot, and thought as if it had come from the corral. At 7.30 p.m. another rifle shot and a groan from an animal. I immediately made for Train's corral, it being dark when we reached there. I heard the voices of two or three men, and we were ordered then to throw up their hands, which they did. A quarrel was now, and Train replied that he was. Obtaining a light, we inspected the place and found three men thereon—Train, Ellis and Lamb—and the carcasses of two three-year-old steers that had just been shot. I asked Train what brands were on the cattle, meaning the two just shot. He replied that he had not any. I bought them from a man two or three months ago." I then told him to go ahead and to take the hides off without injury and dress them properly. He said, "All right." I made a mistake I wish to pay for them." I then sent for the assessors and guards, and when five near the place, I began to hold the three prisoners at all costs, it being now very dark, and knowing that I had a good case. On the hides being taken off the carcasses they were both found to have the brands Y. T. on the left ribs and the wattle brand on the lower right neck. I then recognized the animals as the property of George Lane, of Calgary. I at once placed Train, Ellis and Carr under arrest, and handcuffed and cautioned them."

The Late Principal Sinclair.

The funeral of the late Rev. John Sinclair, principal of the Regina Industrial School, which was recently held at the home of his aged parents, Seven Corners, near Carleton Place, Ont., had Alfred Fitzpatrick of Whitby, a classmate of the deceased, present as the representative of the Senate and Alma Mater Society of Queen's University, of which institution Mr. Sinclair was a graduate. Mr. Fitzpatrick was also present when reviewing the brilliant career of the departed, expressed the sympathy of the faculty, students and graduates of Queen's with the bereaved family and friends. Mr. Sinclair was a graduate in philosophy, and had partially completed the course for the degree of Doctor of Philosophy. He also performed invaluable services for his church and country as a missionary in the Klondike, and as principal of one of our industrial schools, had given a most important impetus to the cause of industrial education. He was not only a deep thinker, a profound student of industrial and social reforms, but possessed a practical mechanical cast of mind, and invariably reduced his theories to practice. Such men as he should be the heads of our departments of education.

Command of the Vigilant.

Captain. J. Dunn, who for twelve years commanded the fisheries protection cruiser Petrel, and who has had command of the cruiser Vigilant has had an increase of $250 until he has reached the age limit. The Vigilant will carry a crew of 55 men. She will shortly be fitted up with four rapid-fire guns, one machine gun, a one-pounder and two four-pounders. The headquarters of the Vigilant will be at Windsor. Cutlasses, revolvers and ball cartridges will be kept aboard the boat and the strictest discipline maintained.

HAD TO HIDE IT

A MOTHER wrote us recently that she had to keep Scott's Emulsion under lock and key—her children used to drink it whenever her back was turned. Strange that children would like something that is so good for them. It's usually the other way.

Scott's Emulsion

makes children comfortable, makes them fat and rosy-cheeked. Perhaps that's why they like it so much—they know it makes them feel good.

Older people, too, who are thin or delicate will find Scott's Emulsion a wonderful strength-giver and flesh-builder.



This picture, in the form of a trade mark, is shown on the wrapper of every bottle of genuine Scott's Emulsion.

SCOTT & BOWNE
122 Wellington Street, West
TORONTO, ONTARIO

The Mooney Way

There's nothing too good to go into MOONEY'S CRACKERS. The best flour that Canada mills, the best butter and cream that Canada's famous dairies can produce, and the best equipped bakery in Canada, to convert them into the best crackers you ever ate—

Mooney's Perfection Cream Sodas

They are good eating any time and all the time. Crisp, inviting, toothsome.



At all Grocers

Lessons in Art Needlework

We have completed arrangements with the Corticelli Silk Co., for a series of lessons in Art Needle Work to open here on Wednesday, March 15th, under the direction of Mrs. Smith and Miss Gowin, of Montreal, who are recognized as two of the best teachers in Canada.

Embroidery Work of All Kinds.
Monk Work.
Hardanger Work.
Eyelet Embroidery Work.

We have a large comfortable room and the lessons are entirely free.

This is a splendid opportunity for learning all kinds of Art Needlework.

Arrangements will be made for children's classes.

Call and learn particulars at the Bee Hive.

Chas. N. Sulman

Ostermoor

Seven Sutherland Sisters' Hair Grower

GREW THIS HAIR



$15.00 $15.00

We are headquarters for the celebrated Ostermoor Felt Mattress.

We carry a large stock of Mattresses, all our own make and guaranteed to be the best on the market for the money. Give us a call.

B. E. SILLS,
J. G. Frost's Old Stand.
Furniture. UNDERTAKING.

New Cabbage, New Carrots, New Onions, Lettuce, Parsley Rhubarb, Celery, Radishes, —AT— COLLIP'S. EVERY DAY.

Seven Sutherland Sisters.—Dear Sirs,—Before using your Hair Grower my head was entirely bald for three years. After using your Hair Grower for three weeks my head was covered with a new growth of hair, which is now three inches long. I am pleased to say that it is improving all the time and I feel that the Hair Grower is for dressing as well as a tonic, and can recommend it to all.

Yours truly,
(Signed) MRS. G. B. NORTON

For sale at all druggists, two sizes, 50c. and $1.00 per bottle.

SEVEN SUTHERLAND SISTERS
SOLE PROPRIETORS
Canadian Office, 259 Yonge St., Toronto
J. H. BAILEY, Foreign Manager.

Recommended and sold by
D. M. Waters, Belleville.

Ottawa, Ont., April, 1904.

TABERNACLE

Although the snow is still deep, indications of spring are at hand. The days are rapidly returning to us and one of the first signs is the robin redbreast.

Some of the young people near here gave Miss Florence Curry a most pleasant surprise on Tuesday evening of last week. They presented her with a handsome hymn book as a slight token of remembrance on her removal from among us.

Mr. and Mrs. Adams, of Trenton, spent Saturday and Sunday in this vicinity.

Mr. Halton Spencer is moving to Stockdale.

Mrs. J. H. Richard visited Mrs. Henry Curry last week.

Mr. L. W. Wright was given a surprise party on Friday night. He is moving to Stockdale.

Rev. W. Ramsay has been ill with pneumonia, is able to take his work again. He held a reception service at Stockdale church on Sunday night. After administering the sacramental service to several applicants, twenty-one new members were received.

Our teacher, Mr. Stalker, took the service on Sunday morning, March 5, owing to the absence of Rev. Mr. Cragg, who was ill.

BOOKBINDING.

Orders for bookbinding should be left at The Intelligencer Office. It is surprising how nice a volume can be made of these magazines, even though they are somewhat soiled from much handling. Books, magazines of periodicals bound or rebound in any style at very reasonable prices. Blank books, such as journals, ledgers, day books with any kind of ruling, made to order. All work warranted first-class.

THE INTELLIGENCER is printed and published for The Intelligencer Printing and Publishing House (limited) by CHARLES JAMES BOWELL, of the City of Belleville, in the County of Hastings, Province of Ontario, at their Office, No. 103, Front Street, Belleville, Ont.

That Well Dressed Feeling.



It's something that most men appreciate. Some of them pay pretty high to secure it; others wear our Ready-to-Wear and get it for half the money.

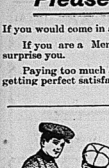
We don't ask you to take our word for the excellence of our clothing, but it would

Please Us Immensely

if you would come in and look at the New Spring Styles.

If you are a Merchant Tailor's man, we will guarantee to surprise you.

Paying too much and waiting too long is the "made-to-order" way. Paying just enough and getting perfect satisfaction is our way. We fit all shapes ..... **$5 to $18**



WHEN YOU'RE HUNTING FOR BOYS' CLOTHES

The task of trying to find exactly what you want will end right here.

We've fitted out so many Boys, and have had so much Boys' Clothing experience that

We've Learned The Trick

of having just the sort of clothes the boy wants, and the sort his parents want him to have.

Single and Double-Breasted Suits.—Two and Three Piece Suits, Knee Suits, Etc., Etc.

All the New Spring Styles that are right up-to-the-mark in every respect.

PAY $1, $2, $3, $5 $6.

You'll get your money's worth in satisfaction and you'll come here for the boys next suit.

Quick & Robertson

BELLEVILLE'S BEST CLOTHING AND FURNISHING STORE.

Neckwear

WHEN SELECTING 'A TIE or any other article of furnishings you must go to a First-Class Store if you expect to obtain

THE LATEST STYLES.

What we offer is absolutely new and remarkable for Variety, Quality and Price.

Chas. J Symons

successor to W. B. Deacon.
Shirts Made to Order, 348 Front St.

SPRING

MILLINERY OPENING

—AT—

MISS IRWIN'S

THURSDAY, MARCH 16, 1905.

And Following Days.

YOU are cordially invited to see our magnificent display.

It surpasses in richness and elegance, anything we have placed before you.

MISS IRWIN.



A GREAT EVENT

will be our offerings of Pansy and Maple Groceries for the coming week.

EXTRAORDINARY VALUES in pure foods and all table supplies. The good housekeeper will rejoice at the quality and prices of all our Groceries. Flour, Sugar and Potatoes, the best procurable.

New arrival of fresh Dairy Butter 25c per lb; fresh eggs 20c per doz.

W. R. CANNRITE.

THE INTELLIGENCER is printed and published for The Intelligencer Printing and Publishing House (Limited) by CHARLES JAMES BOWELL, of the City of Belleville, in the County of Hastings, Province of Ontario, at their Office, No. 402, Front Street, Belleville, Ont.

Philharmonic Society Concert

AT CITY HALL.

THURSDAY, MARCH 23rd, 1905,

50 Voices. Mr.V.P. Hunt, Conductor, assisted by MR. J.D.A.TRIPP Canada's Leading Scio Pianist.

SOLOISTS: Mrs A. G. Parker, Miss Vermilyea, Miss Stork, Miss E. Price, Miss G. Price, Miss M. Wilson, Mrs. Merton Gordon and Mr. Dan A. Cameron.

SEATS 35c and 25c.

Sale of Reserved Seats Begins at Riggs' Monday, 20th March.

The Toggery Shop

SPRING NECKWEAR— We have just received a shipment of pretty Neckwear, consisting of Ascots, Puffs and guinea Hands.

You will find them very stylish and the quality A1.

If you have a spare moment drop into the new shop and look them for yourself.

See window display. Price 50c.

J. J. McGUINNESS, Men's Furnisher.
Fine Neckwear a Specialty.

SPRING MILLINERY

An exceptionally fine display of Spring Headwear is on view for our opening days—THURSDAY AND FRIDAY.

Come and see the handsome and stylish creations in our parlors.

Miss Campbell.

Death from Natural Causes.

The inquest to enquire into the cause of the death of Geordie Hallstone, who died in the county jail yesterday morning, was held in the afternoon and the verdict was that death was due to natural causes. Dr. Yeomans, coroner, conducted the enquiry. Evidence was given by Dr. Farley, jail physician, the jail officials and two prisoners. The evidence showed that the deceased was subject to epileptic fits, which came upon him quite frequently and he evidently had one, which caused his demise. From the evidence it appears that Hallstone did not get up yesterday morning and a few minutes before he was found dead complained to one of the prisoners that he was not feeling well. After the inquest the remains were taken to undertaking establishment and preparred for burial.

ANTICIPATE PLEASANT TRIP.

LORD AND LADY ROBERTS COMING OVER IN THE SUMMER TIME.

London, March 16.—Major D. M. Stewart, 13th Scottish Light Dragoons of Montreal, was yesterday a guest at luncheon of Lord and Lady Roberts. Lord Roberts removed Mayor Stewart a large number of war relics, among which was a flag of truce Cronje used at Paardeberg. Lord Roberts remarked, "That is where the Canadians did splendidly." Referring to the visit to Canada, Lord Roberts confirmed what had already been said by the C.A.P., that both he and Lady Roberts would visit Canada this summer, and that they looked forward with much pleasurable anticipation to the visit.

The Cunard Daily Bulletin.

The Intelligencer has received five copies of the Cunard Daily Bulletin, published daily on board the S.S. Campania, on the Atlantic, Ocean, the name being sent by Mr. W. J. Magrath, of this city, who lately made a trip across the big pond. The Daily Bulletin contains the news of the voyage, and also Maroonigrams from other vessels, as well as despatches from land in relation to great events of the world, such as war news, the Soo fire, Russian enquiry, etc. Mr. Magrath was one of the committee which arranged the usual concert in aid of the Seamen's Charities. The collection of "Bulletins" make an interesting souvenir.

Removed to the Asylum.

Mrs. Christina Dodds, an elderly woman who has been confined in the jail for some time, owing to insanity, was to-day taken to the Kingston asylum. The unfortunate woman's home was in the northern part of the county.

CALOMEL RUINS THE SYSTEM

And should only be used under a doctor's orders. For a mild physic take Dr. Hamilton's Pills of Mandrake and Butternut. No gripe, no pain, certain relief for headache, constipation and torpid liver. Use only Dr. Hamilton's Pills. Price 25c.

WHERE IS MR. RIELLY? CAN ANYONE TELL ?

When Called Upon to Plead in Court This Morning the ex-Professor Was Missing—Quite a Dramatic Scene—Ruttan's Trial to Start To-morrow Morning—"No Bill" Against Whalen—"True Bill," Against Harryett—Notes of the Assizes.

One of the biggest sensations ever sprung in this city was that which came, like a bolt from the blue, in the Assize Court this morning. The trial of F. J. Reilly, the Kingston bogus ballot-box artist, was just getting under way; Mr. Johnston, his leading counsel, had just finished making some objections to the indictment, and, quite casually, pleaded not guilty in the name of his client. The learned Judge ordered that Reilly be placed in the prisoner's cage, in order that the clerk might enter up the plea. And then, by all that's wonderful, the daddy of all the ballot-box artists couldn't be found. He was missing for about a minute, and then Detective Chamberlain went to look for him, also without avail, and, to make a long story short, he hasn't been found yet, and the trial of Francis J. Reilly, for some time professor of Latin and Greek at Regiopolis College, and latterly the prime mover in as slick a ballot-box scheme as was ever started, is indefinitely postponed.

True Bill Against Ruttan.

At 5.30 yesterday afternoon the Grand Jury came into court and the foreman, Mr. M. Bird, stated that they had found a true bill against E. G. Ruttan on the charge of conspiracy. The time for hearing the trial was not fixed, but it is understood that it will be taken up at the conclusion of the Reilly case.

This was the business that was brought before the Grand Jury for the day.

this Morning's Proceedings.

The Court room was filled this morning when proceedings began. The lawyers laughed and chatted together, and the spectators, including quite a few gems of the profession present with interest and awe. There were also local witnesses, a few short months ago, were the beacons of many a happy evening, resident in various parts of the county, and now Mr. C. F. Johnston, Q.C., for Reilly, had commissioned Mr. H. E. Rainey, M. P., at the Toronto investigation in Toronto. Remembering that, they perhaps felt a warm affection for the witnesses when Mr. Johnston started to plead to the charge. It would be as sad, they thought, as the death of Ophelia against the famous one of Hamlet, if the case should not proceed. It was 10.15 when the Judge came in.

The case of Reilly was called, and Mr. Johnston, Q.C., counsel, made some objections to the indictment. The indictment was imperfect, owing to the fact that it charged that Reilly must be either amended or struck out. Mr. Johnston took exception to the indictment, which by inference charged personal interference with the ballot-box, which was not the case. It was then found that the section charged on the part of his client, Reilly, had only been committed in Toronto. He cannot therefore be present charged that the crime was committed in a foreign country. There

Daily Intelligencer.

Crisp Pop Corn Fritters : :

A new, nice, fresh lot of this truly delightful popcorn confection just received.

5c a package.

Have some.

Chas.S. Clapp

An Indian's Aim

McKeown's Emulsion of Cod Liver Oil goes to the mark as true as ever did Indian's arrow.

Contains all the vital nutritious properties of hypophosphites of lime and soda and the soothing, nourishing qualities of the best Norwegian oil.

It feeds the starved nerve cells.

25c & 50c a bottle.

McKeown's Drug Store

Burns 80% Air and 20% Gas.

Gives 300 Candle Power Light.

Too Model Gas Lamp gives more light than any other 3 Lamps combined. Fits a large or room with a white light soft enough for reading, writing and study a pleasure. Used for store, office or home. If not satisfactory after 24 hours trial, money refunded.

WM. McGIE,

Sole Agent for Belleville.

Phone 28. Front St.

Green, The Butcher,

has this day received a carload of Choice Heifers from the city of Toronto.

March 3, 1905.

Eggs

—ARE YOUR HENS LAYING?

—DR. HESS' Poultry Panacea is a guaranteed EGG PRODUCER when fed according to directions.

—A few sprinkles of INSTANT LOUSE KILLER around the Roosts and in the cracks and crevices of the coop, will save you a heap of trouble in the Spring from Lice, etc.

WATERS

Boys! Stand at Ease.

This can can be accomplished better if you wear our New Sweater for 1904, called the Monarch. It is better looking than any other. 2. fits better than any other.—3. is cheaper than any other. 4. is better all round than any other Boys' Sweater on the market.

Price for large boys 70c
Price for boys up to 12 years 50c

- Boys' Blue Brownie Overalls with bibs, per pair 25c
- Boys' Flannelette Shirts 25c
- Boys' Braces ..... 10c, 7c and 5c
- Boys' Grey and Colored Rubber Balls ..... 50c each to 5c
- Grey and Colored Marbles in stock.
- Also Jack Knives ..... 15c, 10c, 7c and 5c

McINTOSH BROS.

Royal Baking Powder

45 CENTS a pound can AT ALL GROCERS

25 cents a half pound can

Royal Baking Powder is made from pure grape cream of tartar; is absolutely pure; has received the highest praise from all authorities on food at home and abroad; is used in the kitchens of homes throughout the world.

Royal Baking Powder is the most economical thing in the kitchen.

THEY HEARD THREATS.

Crown Continues Its Evidence in King Township Arson Case.

Toronto, March 16.—The King Township arson case is dragging along in the Criminal Sessions before Judge Morgan. The Crown has not yet concluded its evidence for the prosecution. A number of witnesses testified which heard Godson make threats against Bell, but they thought it was all idle talk. They would have thought no more about the matter had there not been any fires. Mrs. Elizabeth Hunter saw a fire coming from the direction towards and into the swamp. She was a man, but could not tell whether the other was a man in a fur coat or a woman.

Neil Campbell said he met Godson after the suit in the Division Court had been decided in Bell's favor. Godson told him he "would have satisfaction."

Lobster Trust a Certainty.

Portland, Me., March 16.—The Portland Lobster Company, J. W. Trefethen Company, J. N. Trefethen Company and F. S. Wilson, leading Portland wholesale lobster dealers, controlling half the lobster output of the United States, were permanently restrained by Judge Leslie, agent for a proposed lobster trust, to enter the combine. This means that the lobster trust is a certainty. It will reach Canada also.

Palma's Auto Kills.

Havana, March 16.—An automobile, in which President Estrada Palma was riding, yesterday ran over and killed Manuel Palomera, a 14-year-old Spanish boy.

Zinc and Bismuth.

Zinc and bismuth are useful for a local treatment of some skin diseases. When no longer needed they should be put aside. Their regular employment in "bonjor" lotion is very injurious to the skin, and in the case of zinc the general health may be impaired

Discount Sale of Leather Goods

This includes all our Fine Lines of Purses, Hand Bags, Card Cases, Cigar Cases, Music Rolls, etc.

We intend clearing out as much of our present stock as possible, to make room for spring goods, and for this week will offer everything in Leather Goods at 25 per cent. off regular prices.

T. BLACKBURN.

DECLARED INSANE.

Mrs. Dee Will Be Committed to the London Asylum.

Woodstock, March 14.—At 7 o'clock last evening the jury in the Dee case, after being out one hour, returned a verdict that the accused Mrs. Lena Dee, was insane, and therefore unfit to receive her trial at the present time, and will accordingly be committed to London Asylum.

If she ever regains her reason, the charge of murder will be proceeded with, as she is not discharged. The decision is far from fit. Mr. Dee's only question of her mental fitness to receive her trial at the present time was decided upon after Mr. Blackstock had made application for the same, and the medical expert testimony indicated that there was great doubt as to her mental capacity.

For the defence, Rev. Mr. McArthur and Rev. Mr. Kelly, former pastors of the accused, declared their belief that she was not responsible for her actions. The addresses of Crown Prosecutor Wilson and Mr. Blackstock followed. The former stated that if the jury found the prisoner sane her trial should not take place at the present court, as another jury was not secured. If declared insane, she would be committed to an asylum, and if at any time in the future she regained her reason, she would be put upon trial on the charge of murder.

Chief Justice Falconbridge addressed the jury at some length. His remarks were slightly in favor of the contention that Mrs. Dee was insane.

OLIVE STERNAMAN WINS.

U. S. Court of Appeals Gives Her Insurance on Husband.

Buffalo, N. Y., March 16.—Mrs. Olive G. Sternaman, whose trial in Haldimand County, Ontario, on a charge of murdering her husband attracted much attention some time ago, has won her suit which she brought against the Metropolitan Insurance Company to recover $1,000, the amount of insurance on the life of her husband.

The Court of Appeals, the highest tribunal in the State, Tuesday affirmed the findings of the lower courts, which decided without execution in favor of Mrs. Sternaman.

The case was the full amount of the interest and costs will be does not transpire, but the original judgment has now multiplied by half a dozen times, which will make a neat sum for both the plaintiff and her lawyers.

Identity of Senators.

Ottawa, March 16.—Senator Casgrain Yesterday moved the second reading of his bill requiring railways to carry members of Parliament free on the production of a card of identity. He argued that so long as the Railway Companies issued passes, members were made to feel a certain obligation, and this was not in accordance with the spirit of the act of Parliament, which compels the railways to carry members of Parliament free. Although there was some opposition, the bill received its second reading on a vote of 21 to 16.

Judges on Leave.

Ottawa, March 16.—Judge Chisholm of Waterloo has been in poor health and has secured six months' leave of absence. Sir Alex. Boyd, Chancellor of Ontario, has got leave of absence until June 1st. He goes south for the benefit of his health.

Fire in Steamer's Hold.

Boston, March 16.—Fire in the hold of the Government steamer Wilderdale, in the Charleston wharf, caused considerable damage. She has a million-dollar cargo.

Won't Ratify Treaty.

Washington, March 16.—Hope has been abandoned of ratifying the Santo Domingo treaty at the present session of the Senate.

A Load of Poison.

It is stated by the Journal of the African medical that for some years death by poison has been the subject of much discussion in the cause of death not only among the poor, but also among the rich.

Australian Coffee.

As many as 2,240 pounds of coffee have been picked from one acre in Australia.

Monster Palm Leaves.

The biggest leaves in the world are those of the Inaj palm, which grows on the banks of the Amazon. They reach a length of thirty to fifty feet and are from ten to twelve feet in breadth.

R.L.BORDEN AS HECKLER

Puts Questions to Sir Wilfrid That Annoy the Premier.

In Doing So the Leader of the Opposition Puts the Drafting of the Autonomy Bills in a Very Clear Light—Sir Wilfrid, However, Does Not Vouchsafe Any Further Information —Other Speakers.

Ottawa, March 16.—Upon motion to go into supply yesterday,

Mr. Mc. Borden's Speech.

Mr. Borden said he proposed to discuss certain passages of the letter written by Premier Haultain to Sir Wilfrid Laurier.

Mr. Haultain's letter would of course be laid on the table, together with other documents bearing on the bills. The situation which had developed between the month of October last and the present was, Mr. Borden said, a very peculiar one. The question of provincial autonomy for the Territories had been discussed in 1901 and 1902 and again in 1903. A formal resolution had been moved in the House, declaring that the time had arrived when autonomy should be granted to the Territories.

Mr. Borden said he distinctly stated when the resolution was introduced that it would take some time to arrange the details of autonomy. He realized that there should be no haste.

Their Brute Majority.

The Government benches voted solidly against the resolution, but on Oct. 4 last, the Prime Minister, in the course of his election campaign, spoke to the gravity of the situation. He declared emphatically that the question must be taken up, and wrote Premier Haultain accordingly. The then Prime Minister of the Interior, Mr. Borden said, had also pursued a peculiar course. When the resolution for provincial autonomy was before the House, Mr. Sifton resigned it, described it as mischievous and said serious results would follow from it. Mr. Sifton had also explained that the question could not be settled because the Minister of Finance was in Europe. Yet two years later, in the absence of both the Minister of Finance and the Minister of the Interior, the presence of whom had not prevented absolutely necessary, the measure was brought down on Feb. 21 last. Why, Mr. Borden asked, the haste, not a single step had since been taken to advance the bill.

Premier's Professed Contempt.

The Prime Minister, Mr. Borden said, had shown a profound contempt for constitutional practice. He brought the bill before the House, supposedly as the result of the collective will of wisdom of the Cabinet, yet soon transpired that two of his colleagues had not even been consulted in the preparation of the bill. That circumstance the Premier had not yet explained.

More extraordinary still was the treatment accorded the representatives of the Northwest Territories. The Government of the Territories were summoned to Ottawa to discuss with a sub-committee of the Federal Cabinet the terms of the autonomy bill it would naturally be supposed that the territorial representatives would be consulted on the important question of education, but such was not consulted. The exponent of liberty of 1885 was the tyrant of to-day.

The Net Result.

From Premier Haultain's letter it appeared that he had not seen the educational clauses of the bill until noon of the day upon which it was introduced in the House. The net result was that the Minister of the Interior had not consulted the Minister of Finance and had not consulted the Premier of the Territories was not consulted on the question "naturally arising" said Mr. Borden, "when did the Prime Minister consult?"

Mr. Borden said he would like to know of any amendments to the bills that were made in the consideration of the Government. He would like also to know if the report of the sub-committee of the Cabinet that dealt with the question. Was one of its members a man who had special qualifications for the interests of the Territories? Mr. Borden said he had a paragraph published in the Government organ here, to the effect that some questions relating out of the autonomy bill were to be referred to the Supreme Court. If he said, the bill was prepared according to the first place there would be no need to refer it to the Supreme Court.

Sir Wilfrid's Reply.

Sir Wilfrid Laurier was encouraged by loud applause from the Government benches as he rose to reply. He referred to Mr. Borden's statement that the autonomy bill had been hastily prepared. His heart sank when he reflected that in the slight of the Leader of the Opposition, who always approaching questions in the spirit of haste as to the delay in proceeding with the bill. Sir Wilfrid pointed out that the member for East Grey had specially requested the second reading to be deferred for some time, so that the west could be heard from. He thought he was pleasing Dr. Sproule as well as his leader by putting this matter off. He wouldn't try to please both.

Sir Wilfrid denied that the bill bore evidence of hasty preparation. Haultain objected to every clause in the bill, but practically from over the Dominion showed that the only objection to the bill brought out in the country was to the educational clauses. He admitted, that, in all matters of detail with the educational question he was treading on tender grounds, and he knew that if this clause was eliminated there would be no objection to the bill.

Stickler for Confidence.

As to Mr. Haultain's charge, that he had not been consulted in regard to it, Sir Wilfrid repeated that the conferences were confidential, that no one cord was kept, and he still thought he, himself, had no right to give his version of what had taken place. It was a somewhat risky thing to do in the absence of a written record. Sir Wilfrid read the concluding paragraph of Mr. Haultain's letter, in which he thanked the Government for their "courtesy and consideration," and another paragraph in which he said Mr. Haultain admitted the educational clauses had twice been discussed with him, once on the Friday preceding the introduction of the bill, and again on Feb. 21, the day the bill was introduced.

"Not considered," interrupted Mr. Lennox.

"Well, Mr. Haultain called it a casual reference," the Prime Minister answered, but what might have seemed to Mr. Haultain a casual reference might have been sufficient for somebody else. That was a result of having no record."

Practical Use Gone.

"The discussion of the 21st," Sir Wilfrid continued, "disclosed the fact that Mr. Haultain and he differed on the educational clause. Mr. Haultain took the ground that section 22 of the British North America Act applied mechanically to the new Provinces, and there was no necessity of going beyond section 2 of the bill. But the Government said, 'No, we don't agree with you and propose a clause and submit it to you.' That was done, and, of course, the clause, as submitted being the act of the Government there then was no practical use in Mr. Haultain's further discussing it."

Sir Wilfrid declared, amidst Opposition laughter, that he had the question to give Mr. Borden any more information than he had already given him.

"My hon. friend has asked me if we contemplate amendments to the bill," continued the Prime Minister. "I don't know, sir, that any wrong will be done to anybody if we have considered it as amendments. Would it be the first time for a Government, after introducing a measure, to endeavor to see whether it is possible or not to satisfy all sections of the country in that measure?"

Other Speakers on the Subject.

I am sorry my hon. friend has treated this subject to-day a little more lightly than I would have expected on such an occasion of this kind. What is the spectacle we have to-day? We have the spectacle of numerous petitions before presented, asking that the educational clauses should be withdrawn from the bill, and numerous other petitions asking the bill should be passed as it is. This is a very delicate subject. It is not the first time the question of education has come before the House of Canada. In 1875, with regard to the New Brunswick school question. And in 1871 and 1896 there was an exhibition of sentiment and of contrary opinions.

Before Taking.

"Sir, under such circumstances, if the Government are to think and resolve to reconsider the position we have taken, and again to look at what we are going to do, is there any man on either side of the House throughout this broad country who will say the Government is not doing right in thinking twice before taking a step in dealing with this question? Sir, I claim that I have some sense of the responsibility which attaches to the Government and to those who are charged with the administration of the affairs of the country, and to the question of this kind, especially. When such a matter is brought up and the Government is faced with a difficulty, or, perhaps, with difficulties which no man could have foreseen, and looking also at the importance of the sentiments which are entertained, honestly, sir, there is no reason why a Government should be slow to take any action and should hesitate in coming to a final decision.

Violent Passions Aroused.

I have spoken in the absence of the sentiments exhibited—I do not say that offensively. I would not do an injustice of that public passions, strong passions, are not always ignoble sentiments, on the contrary, they are only the exaggeration of a noble sentiment, but even the exaggeration of a noble sentiment may lead to outbursts of public passion, and it is my hon. friend, if he wants to know, that this subject gives rise to great deal to think about, and if it be possible to amend this bill the Government would not fear to enter into the matter. We are thinking over these matters, it is our duty to do so, and the time will be announced before be given in due time to the House, but at the present moment I have not been given to my hon. friend all the answer to which he is entitled."

Other Speakers.

The debate was continued by W. H. Northrup, E. B. Osler, McCarthy (Calgary), Lake (Qu' Appelle), Dr. Roche (Marquette), Schaffner (Provencher), Oliver (Alberta), Hon. Geo. E. Foster, Hon. Mr. Fitzpatrick (who declared the Government had consulted the westerners on every phase of the bills except the autonomy clauses, and that the bill was prepared to give the people of the Northwest what they themselves and nothing more), Bennett, Boyce (Algoma), and Dr. Sproule.

Munich.

Munich, the capital of the kingdom of Bavaria and the seat of the Bavarian government, is the third city in Germany as regards population. It is the center of German art and music, and its university ranks second to none in the empire.

WHY DRINK Common Carbonated Waters **When** for the same price you can get

Apollinaris

at any Bar or Restaurant?

Apollinaris is bottled ONLY at the Spring, Neuenahr, Germany, and ONLY with its own Natural Gas.

THERE ARE MANY BAKING POWDERS



BUT THERE IS ONLY ONE MAGIC BAKING POWDER

It is Pure, Wholesome and Economical SOLD IN ALL SIZES.

E.W. GILLETT COMPANY LIMITED TORONTO, ONT.

Poultry Supplies

It pays to make the hens lay.—Assist them with

OYSTER SHELLS
GRIT
MEAT MEAL
GREEN BONE
MYER'S POULTRY SPICE
INTERNATIONAL SPICE
HERBAGEUM
WHEAT, CORN, BUCKWHEAT, &c.

J. C. Hanley & Co.

Phone. 214. Grocers.

ATTENTION

to details has a lot to do with our success. We pay as much attention to the little things in this store as we do to the more important. We expect our

Pianos

to be perfect in every particular. Your trade is solicited on that basis. We do not ask you to accept anything less. Who can promise you anything better?

J. A. GOODSELL & CO.

436 Front St., Next to W. C. Wilson.

ONE YEAR AGO

We sold every roll of wall paper we had in stock to a few in Canada having goods to give up this branch of the business. Since that time we have had so many enquiries for Paper that we concluded to take up the line again, and we now have a

BRAND NEW STOCK.

Every roll made for the spring of 1905. We have thousands of rolls of beautiful designs and colorings, and just a little the best values you have ever seen offered in Belleville. We will be pleased to show them to you at your convenience.

T. P BROWN'S

Carpet, Curtain & Wall Paper Store.
Picture Framing done correctly.

ARE YOU STRUGGLING

with the light problem? Let us furnish you estimates on installing the handiest, cheapest and safest light on the market. Light your residence or shop with

ELECTRIC LIGHTS.

A fine lot of new patterns in Shades just arrived.

Call and inspect them.

GREENLEAF & SON.

The Sun & Hastings Savings and Loan Co. of Ontario

Incorporated by Act of Parliament.

AUTHORIZED CAPITAL
$5,000,000.

3½ per cent. allowed on Deposits payable on Call.

4 per cent. on Deposits for one year or over.
Money to Loan upon favorable terms.

OFFICE—Bridge St., Belleville.
J. P. G. PHILLIPS,
Manager Belleville Branch.

Mrs. D. Bowler

BOOKBINDING.

Orders for bookbinding should be left at The Intelligencer Office. Volumes can be made of these magazines, even though they are somewhat worn from much handling. Books, magazines or periodicals bound or rebound in any style at very reasonable prices. Blank books, such as journals, ledgers, day books with any kind of ruling, made to order. All work warranted first-class.

The great trouble with the fellow who knows it all is that he doesn't.

The woman who drives a man to drink has no need of a whip.

HOTEL TOURAINE

Delaware Ave. & Johnson Park
BUFFALO, N. Y.

A modern, high-class and convenient hotel, offering every accommodation for the comfort and pleasure of transient guests. Moderate prices.

Harry C. Colonell, Proprietor.

ROYAL PLATING AGENCY over Lowis' Hardware Store Bring us your Knives, Forks and Spoons. Plating done at very low rate

BANK OF MONTREAL

ESTABLISHED 1817.
CAPITAL AND REST (All Paid Up)

$24,000,000
Twenty-four Millions)

Savings Bank Department

interest on sums of $4.00 and upwards allowed at highest rate.

A. G. PARKER,
Manager Belleville Branch.

WALTER ALFORD

ARCHITECT,
Contractor, &c.

PLANING MILL—Dressed and Matched Lumber on hand
Market Square.

NOTICE.

Take notice that I have taken over the Perth Mutual Fire Insurance Co. and Norwich Union Fire Insurance Co., formerly held by the late James A. Chisholm.

CHANCEY ASHLEY,

GENERAL INSURANCE AGENT,
Opposite Post Office. Belleville.

Arthur McGie

MERCHANT TAILOR.

NEW Spring Goods now in stock—

—SUITINGS
—OVERCOATINGS
—TROUSERINGS and
—SERGES.

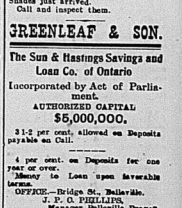
Latest patterns and colorings.

ARTHUR McGIE, Merchant Tailor.
200 Front Street.

Cleanliness is Next to Godliness.

AND GOOD SOAP is one of the greatest adjuncts to the bath. Just look into our window, ask us the price, and after a trial you will be surprised at results.

DON. G. BLEECKER.
Phone 11.



ARE YOU STRUGGLING

with the light problem? Let us furnish you estimates on installing the handiest, cheapest and safest light on the market. Light your residence or shop with

ELECTRIC LIGHTS.

A fine lot of new patterns in Shades just arrived.

Call and inspect them.

GREENLEAF & SON.

When a man is weighed by others he is usually found wanting to dispute the figures.

Genuine Scranton COAL
The Standard Anthracite.
SOLD BY THE SCHUSTER CO.
Office Bridge St. Tel. 103 & 103

The Daily Intelligencer.

Burn Our Coal.
You will burn no other.
DRY WOOD ALL KINDS.
C.C. Leavens
GENUINE SCRANTON COAL LEAVENS

LET THERE BE HARMONY IN THINGS ESSENTIAL — LIBERALITY IN THINGS NOT ESSENTIAL — CHARITY IN ALL.

VOL. 38. BELLEVILLE, ONTARIO, FRIDAY, MARCH 17, 1905. NO. 270

GERMANY'S RUSSIAN POLICY

Chancellor Von Buelow and Socialist Chief Cross Bitter Wordy Swords in the Reichstag Thursday.

Berlin, March 17.—Chancellor von Buelow and Herr Bebel, the Socialist leader, engaged in a bitter discussion in the Reichstag yesterday over Germany's Russian policy. The Chancellor's usual composure and good humor in debate were disturbed by the almost savage criticism of the Socialist chief, who said that Germany's "Creeping before Russia had humiliated her in the eyes of the world, and had brought her to shame." He held Von Buelow responsible for Prussia's "Engaging in the nasty work of catching fugitives from Russian military service and turning them over to agents of the autocrat and for forcing men and women whose only offence was love of liberty to leave Prussian territory at the instance of Russian spies."

A. O. U. W. Officers.

The Grand Lodge of the A. O. U. W. yesterday decided to put into effect the higher scale of rates on May 1. The following Grand Lodge officers were elected: P. G. M. W. Joseph Gibson, Ingersoll; G. M. W., J. M. Peregrine, Hamilton; Grand Foreman, C. E. Cameron, Iroquois; Grand Overseer, J. T. Allan, Mount Forest; Grand Recorder, M. D. Carder, Toronto; Grand Treasurer, F. G. Inwood, Toronto; Grand Inside Watchman, H. Harris, Guelph; Grand Outside Watchman, W. W. Burgess, Milnico; Grand Medical Director, G. F. Lawrence, Toronto; Grand Medical Examiner, J. M. Cotton, M.D., Toronto.

Oil Trust Blocked.

Peoria, Ill., March 17.—The Board of Supervisors of Peoria County have refused the Prairie Oil and Gas Company, the Kansas branch of the Standard Oil Company, permission to lay their pipe line from Kansas to Indiana across certain highways in the northern part of the County.

DON'T MISS THIS!
"JAPANESE"
WRITING INK.
Solves the Ink Problem.
—SOLD BY—
C. B. Scantlebury—J.W. London

Gen. Linevitch Will Be Chief.

Succeeds Kuropatkin as Commander-in-Chief in Manchuria

Russians Off to the North—Kirin and Vladivostock Now Objective of Russians, But This is Regarded as Impossible—Keen Work Promised in Race for Sungari Bridge in Ensuing Fortnight.

St. Petersburg, March 17.—It is officially announced that Gen. Kuropatkin will be replaced by Gen. Linevitch as Commander-in-Chief of the Manchurian army.

Gen. Kazibee has been appointed Commander-in-Chief of the forces at Vladivostok.

The Russians sustained a severe revege at Tie Pass, involving the abandonment of their remaining artillery, and the Japanese have cut the railway north of Changtufu, forty miles above the Pass.

Race For the Bridge.

London, March 17.—An unconfirmed report from St. Petersburg states that General Kuropatkin will retreat, not to Harbin, but to Kirin and Vladivostock. This, however, is regarded as quite impossible, and the ensuing fortnight is expected to witness a keen race between the Russians and Japanese for the great railway bridge over the Sungari River, as it is believed that after Tie Pass there is no fortified place of sufficient strength at which to make a stand until the Russians reach Harbin, if Kuropatkin should be able to make a successful retirement thither. The correspondent of The Daily Telegraph learns that the Japanese left army advanced towards Mukden at flying speed, and the last four days covered 32, 31, 29 and 15 miles. This force was sent especially to search for General Kuropatkin and his staff, but they had already gone.

Enveloping the Russians.

St. Petersburg, March 17.—With the evacuation of Tie Pass Wednesday night, the Russians apparently abandoned the last stronghold in Southern Manchuria and definitely turned over the section to the Japanese for the campaign of 1905. At least no other strategy is possible for General Kuropatkin, in view of his scanty supplies of ammunition and stores, the shattered condition of his army and the wide enveloping movements which the Japanese have continued almost without a stop since the Russian defeat at Mukden.

Japs in Hot Pursuit.

Tokio, March 17.—The Japanese occupied Tie Pass at midnight, March 15. Details of the occupation have not yet been received at imperial army headquarters. An official bulletin reports the action, and that the Japanese are in hot pursuit of the retreating Russians, but it does not mention any particulars about the fight.

Bloody Battle Waging.

Santoupu, Eight Miles North of Tie Pass, Manchuria, Wednesday, March 15. (Evening)—The Russians have abandoned their advanced positions on the Fan River, where the desperate attack of the Japanese Tuesday was repulsed, and have fallen back upon the defences at Tie Pass. Previous to the movement, the supplies of wood, etc., collected there were set on fire. A desperate bloody battle is now waging north of Tie Pass.

Japs Occupy Singching.

Tokio, March 17.—The Japanese occupied Singching (Singking) March 17.

Singking (or Yenden) is situated about 80 miles almost due east of Mukden. A report received in Tokio on March 16 from the Japanese headquarters in the field said: "In the direction of Singking our forces have been dislodging the enemy from Yingpu, eighteen miles east of Fushan, and on March 11 occupied that place."

Why Newchwang Is Glad.

Newchwang, March 17.—Traffic on the Tinkow-Koupandse-Sinmintin Railroad was opened yesterday. It is probable that merchants' shipments of provisions will be unquestioned in the future. The inhabitants of Newchwang are jubilant over the capture of Tie Pass, which will release, when the river becomes free of ice, a thousand junks, which have long been detained in the upper Liao River, having on board vast accumulations of teas and bean cake.

Before the Japs Got In.

St. Petersburg, March 17.—The following despatch has been received by Emperor Nicholas from Gen. Kuropatkin, dated March 15: "The troops are traversing Tie Pass in good order. I have inspected the fourteenth division of infantry. The men seemed in good spirits. Up to the time of my departure from Tie Pass fighting had not commenced. During my progress northward I saw many troops and trains in good order. I also inspected the regiments recently from Russia, who presented an excellent appearance."

Train Service Partially Restored.

A telegram from the Commander-in-Chief, dated March 14, said: "I received no further report of fighting after the repulse of the Japanese at the Fan River. Individual soldiers and bodies of men have been arriving from the commands during the past two days. The train service is partly restored to order, the troops have been provisioned again and are ready for fighting." The Commander-in-Chief concluded with saying he had not received exact reports of the number of men killed, wounded and missing, or of the losses in artillery and trains.

Will Retreat to Harbin.

Chicago, Ill., March 17.—A special cable to The Daily News from Tokio, yesterday, says: "Tie Pass, which was the scene of the last Russian stand, is now in possession of the Japanese. After a night resistance, the Russians evacuated at midnight the strong positions they had occupied months ago, setting fire to the railway station and other buildings. Entrance troops, which had occupied Yingpao and East Fushin, are in hot pursuit along the line to Mukden. It is predicted that the Russians will retreat to Harbin. Tokio is preparing a municipal celebration of Japan's victory for Saturday."

Mikado to His Soldiers.

Tokio, March 17.—The Emperor of Japan has sent the following message to his victorious Manchurian armies:

"Since autumn the enemy erected strong defences around Mukden, held the district with a superior force and were confident of victory. Our Manchurian armies, however, forestalling the enemy, boldly and vigorously assumed the offensive, and after strenuously fighting for more than 70 days and nights through snow and bitter rain defeated their strong foe, driving them to Tie Pass, taking tens of thousands of prisoners and otherwise inflicting serious injuries. By this signal victory, our Manchurian armies have enhanced the military prestige of our country at home and abroad. We are deeply gratified by the courage and endurance with which our officers and men have been able to achieve such a great success, and we look to you for even greater exertions in the future."

Mobilization Means Revolt.

Warsaw, March 17.—One of the highest officials in Poland said yesterday: "It is all very well to talk of continuing the war, but with no leaders, no generals, no soldiers, no guns, and the centre of war so far away, we are unable to transport troops quickly, and the war now appears to be ended. It is true we have soldiers in the empire, but it is impossible to withdraw them from Central and Southern Russia to Manchuria while the disturbances continue. All is quiet in Poland now, but let orders for mobilization be given, and we will have a revolution."

A Prince for Peace.

St. Petersburg, March 17.—Prince Mestchersky, in an article in The Grashdanin, advises the Government to promptly conclude peace, and says:

"Let us have the heroic strength to confess defeat before the world. Better conditions will be obtainable now than later, when Vladivostock and Sakhalin have fallen into the hands of the Japanese, and the conclusion of peace will prove the ruination of the country by averting internal shipwreck."

These words from such an influential functionary as Prince Mestchersky have caused a sensation.

Japs Want German Loan.

Berlin, March 17.—The Lokal Anzeiger says Japan is sounding German financiers with reference to the placing of a Japanese loan on the German market. The results of the interchange of views are not yet known, but it is not improbable. The Lokal Anzeiger says, that bankers will agree to accept Japan's offer. The conferences thus far have been merely preliminary.

TO BLOW UP BUILDINGS.

Alarm Caused at St. Petersburg and Moscow by Threats.

St. Petersburg, March 17.—Considerable alarm has been caused here and at Moscow by the receipt of anonymous letters announcing the intention to blow up buildings. The threat as to Moscow applied particularly to the depots of army stores destined for Manchuria.

The action of the Moscow Corn Exchange in voting an address to the Emperor on the subject of his recent receipt shows the extent of the liberal movement, only two of forty-six members present raising a timid voice against the address, which contained a reference to "liberating the people," even these two later signing the address.

The unspoken word never does harm.—Kossuth.

SINCLAIR'S AD. SINCLAIR'S AD.

LADIES' COATS

The Newest Spring Styles

Ladies should not fail to visit the distinguished advance showing of Ladies' Spring Coats now displayed in our mantle room. They possess those charming style differences that make them distinctly different from the ordinary. A difference that is one of the chief attractions of Sinclair's garments.

Splendid New Dress Goods.

OVERFLOWING WITH STYLISHNESS.

Beautiful Colorings, Newest Designs, are the chief characteristics of this store's showing of Dress Goods. We are showing a fine range of Plain and Shot Mohair Sicilians, in Blues, Browns, Greens and the Two Tone Effects so much in demand for Shirt Waist Suits.

Smart Walking Skirts.

If you'll take the trouble to compare the fit, finish and workmanship of our Skirts with what you see in the trade generally, we have no misgivings regarding the results. We are most particular in this respect and no garment can find a place in our stock that is not perfectly made, fits properly and value right.

D. V. SINCLAIR & CO.

The Ritchie Co'y. Limited

Spring Opening

Tuesday, 21st March.

On the above date our Millinery Show Rooms will be open for the season. We will exhibit our imported patterns as well as those of our own designing.

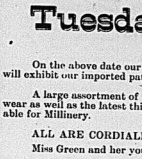
A large assortment of Dress Hats, Ready-to-Wear Hats and Children's Headwear as well as the latest things in Flowers, Ornaments, Ribbons and Trimmings, suitable for Millinery.

ALL ARE CORDIALLY INVITED.

Miss Green and her young lady assistants will be pleased to show the new things.

Carpet Room

We have added another large show room to this department and will have on exhibit. New Carpets, Curtain, Rugs, Art Draperies, Furniture Coverings, Table Covers, Etc. Just received from the world's great centres, and will be conveniently arranged so that when visiting the opening you will be able to get a look at many of the new things to be seen in this department.—Take the elevator to the top floor.



Mantle Department



New Spring and Summer Jackets and Wrapps, Rain and Dust Cloaks, Corsets, White Muslin Underwear, Knitted Underwear, Children's Dresses, Silk and Cotton Blouses, Ladies' and Misses' Cloth Costumes, Shirt Waist Suits, Etc., Etc.

Clothing Department



Our New Stock of Men's, Youths' and Boys' Clothing has arrived, and we ask your inspection of the splendidly made and perfect fitting garments on display in this department. All are marked in plain figures at closest cash prices.

Our efforts in this line have been appreciated as evidenced by large sales and we believe our assortment and values are better than ever.

Men's Furnishings

All the wanted things in the new styles of Shirts, Collars, Cuffs, Underwear, Neckwear, Umbrellas, Handkerchiefs, Hosiery, Gloves, Etc., Etc.

New Dress Goods

Silks, Linens, Fancy Blousings, Costume Cloths, Wash Materials, Laces, Ribbons, Small Wares, Hosiery, Gloves, Veilings, Parasols and Haberdashery of all kinds.

All Invited to Inspect the New Goods.

The Ritchie Co'y, Limited

LAIDLAW & KETCHESON.

New Spring Dress Goods.

We have just received into stock a big range of New Ready-to-Wear Dress Skirts in Fancy Tweeds and Homespuns for early spring wear. These goods have been made up for us within the past ten days and every style is absolutely correct and up-to-date.

FURTHER ARRIVALS IN NEW DRESS MATERIALS.

Within the past few days we have added a number of New Dress Goods Novelties in:

Priestley's Fancy Shot Sicillians

Priestley's Fancy Stripe Mohairs

Priestley's Plain Mohairs

And Sicillians

The problem of Correct Dress may be easily solved by a look through our big display of New Spring Dress Materials.

CILKTAF

This it a New Dress Lining we are showing for spring in all shades. It is having a remarkable run in all the large American Cities. Is beautifully fine and soft. Has all the appearance and finish of a rich Taffetta Silk. Price ..... 25c yd.

Laidlaw & Ketcheson

There is one thing that will bring the guests down to dinner quicker than the loudest dinner bell.

Anyone who has tasted one of our

LEMON PIES

knows all about it.

Delicious filling piled over a crust light as snow.

Ed. F. Dickens.
—CATERER

WORLD'S GUNNERY RECORD.

SEVEN HITS IN TEN SHOTS BY A SEAMAN.

(London Mirror.)

What is probably the world's record in naval gunnery has just been announced at Whale Island by Capt. Percy Scott.

This feat was accomplished recently by A. Hollingburst, A.B., who, on the Excellent, made seven hits out of ten shots on a target six feet by eight feet, at a distance varying between 1,500 and 1,600 yards.

"Attitude and action in the art of gunnery and whiskers make the man, used to be the motto in the navy twenty-five years ago," remarked Capt. Scott, "but this firing shows that one man has arrived at the standard to which every gunner should aspire.

"Hollingburst stands now in the proud position of being the only pebble on the beach. He has made the finest firing that has ever been made by anyone in His Majesty's fleet or any other fleet, I am sure.

"We have passed through various stages in the Excellent. In one stage the gun-layer was converted into a sort of automatic delivery machine. You put a penny in the slot and he emitted the shell took by heart.

"We have now come to another period," continued Capt. Scott, "when practise is the road to gunnery and holes in the target make the man.

"Mind, I say holes in the target, not imaginary or towing target bits. I am going to have this target of Hollingburst's modelled in silver, and presented to the men at Whale Island, with Hollingburst's name and the date when he made the holes engraved upon it.

"You will all be able to look at it, but I hope it will not remain long the record target."

TO CURE A COLD IN ONE DAY

Take Laxative Bromo Quinine Tablets. All druggists refund the money if it fails to cure. E. W. Grove's signature is on each box. 25c.

CARMAN OPERA HOUSE—BELLEVILLE.

6 Big Nights Sat. Matinee Commencing Monday March 20

8 BIG SPECIALTIES AND ALL NEW

H. WILMOT YOUNG MARJIE ADAMS AND THE BIG BIJOU COMEDY COMPANY

IN UP-TO-DATE REPERTOIRE

Monday Night—Vermont State Folks

CHANGE OF PROGRAMME EVERY NIGHT.

—Moving Pictures and Illustrated Songs.—

PLAN FOR RESERVED SEATS AT RIGGS' SATURDAY

PEOPLE'S POPULAR PRICES **10-15-25c** No Higher

Daily Intelligencer.

PROVINCIAL RIGHTS AND PUBLIC BENEFIT.

The Toronto News (Independent Liberal) referring to the claim of the Liberal party to have been the champions of Provincial Rights for many decades past, comments on that and Sir Wilfrid's "school clauses" for Alberta and Saskatchewan as follows:

"It is to be presumed that local self-government was not taken up as a mere cry, to serve some temporary purpose. Some principle must have been involved in a policy maintained so persistently in every phase of politics for sixty years. And we have no hesitation in saying that the principle was sound, and that it has contributed to the peace and stability of the Empire and of Canada. The principle does not rest on the supposed infallibility of the local authority. It is conceivable that the British Parliament could have made some laws for Canada better than Canada could have made them. It is conceivable that a 'strong' Governor-General could have saved Canada from some political scandals, that 'strong' Lieutenant-Governors could have saved the Provinces from some political scandals. But in the main it has been found best to allow the people to govern themselves; to make their own mistakes, to suffer by them, and to rectify them; to rise on stepping-stones of their dead selves to higher things.

"The essence of the federal system is a division of powers between the central and local authority. It is not pretended that this division was made with infallible wisdom. Western Canada may believe that it could make a better tariff for itself than is made at Ottawa. It is not beyond belief that a strong central government could give Québec a better system of education than it now enjoys. But, on the whole, the public convenience is served by leaving trade and commerce to the Dominion Parliament and education to the Provincial. Confusion would result from allowing the Provinces to frame their own tariffs. Confusion would result from an attempt to frame and administer educational laws at Ottawa. Confusion worse confounded would result from an attempt to manage educational affairs partly from Ottawa and partly from the Provincial capitals."

A Chicago Alderman Gives His Election to Chamberlain's Cough Remedy.

"I can heartily and conscientiously recommend Chamberlain's Cough Remedy to the Grand Army and honest public," says Hon. John Sheneck, 220 So. Peoria St., Chicago. "Two years ago, during a political campaign, I caught cold after being overheated, which irritated my throat and I was finally compelled to stop, as I could not speak aloud. In my extremity a friend advised me to use Chamberlain's Cough Remedy. I took two doses that afternoon and could not believe my senses when I found the next morning the inflammat on had largely subsided. I then took two more that day, kept right on talking through the campaign, and I thank this medicine that I was not put in the Council. This remedy is for sale by all druggists.

A penny saved by a miser means a dollar earned by his heirs later on.

TIMELY TOPICS.

O THE SHAMROCK.

Through Erin's Isle,
To Sport awhile,
As Love and Valor wander'd
With Wit, the sprite,
Whose quiver bright
A thousand arrows sounder'd;
Whene-er they pass,
A triple grass
Shoots up, with dew-drops streaming,
As softly green
As emerald seen
Through purest crystal gleaming.
O the Shamrock, the green, immortal Shamrock!

Chosen leaf
Of Bard and Chief,
Old Erin's native Shamrock!

Says Valor, "See,
They spring for me,
Those leafy gems of morning!
Says Love, "No, no,
For me they grow,
My fragrant path adorning."
But Wit perceives
The triple leaves,
And cries, "Oh, do not sever
A type that blends
Three godlike friends,
Love, Valor, Wit, for ever!"
O the Shamrock, the green, immortal Shamrock!

Chosen leaf
Of Bard and Chief,
Old Erin's native Shamrock!

So firmly fond
May Pat the bond
They wove that morn together,
That ne'er may fall
One drop of gall
On Wit's sword feather!
May Love, as twine,
His flowers divine,
Of liberty round it weed 'em!
May Valor nerve
His standard bear
Against the cause of Freedom!
O the Shamrock, the green, immortal Shamrock!

Chosen leaf
Of Bard and Chief,
Old Erin's native Shamrock!

The dear little Shamrock.

Here's the top of the evening to all who wore the green to-day.

And Kuropatkin Reilly also ran!

Shibley, Lott and Reilly can now get together and sing "There's nothing quite so easy as Home, Sweet Home."

* * *

Perhaps Reilly went to look for a Shamrock for St. Patrick's day.

The ex-professor is Irish, but there is no green in his eye.

The Street Surveyor should get a bouquet of shamrocks—or real rocks—for the elegant way he looks after our streets.

The city got "soaked" in the case of Burgoyne vs. Belleville, $245 and all the costs. Perhaps if we had a few more officials they might be able to leave streets so that it would be safe to drive on them at night.

* * *

Have the bogus boxes been counted? Perhaps Reilly took one with him.

The learned Judge, in his address to the Grand Jury yesterday afternoon, charged against the defendant in the criminal libel case, but there is, at present, no indication that he will do so to Reilly act.

* * *

The Mad Mullah is said to be on the rampage again. Perhaps he heard that Reilly stood the disappearance act.

* * *

Kuropatkin's backward steps will soon find him on the Russian steppes, and that's no joke.

* * *

A prominent local citizen said last night that he would bet a good cigar that the bower bridge will be carried away in this spring. He bases his belief on the fact that, when the broken main was repaired last fall concrete and rocks and cement was placed over it, thus slightly raising the bed of the river just below the bridge. The man who wants to bet the cigar says that slight raise will be enough, this spring, to cause the ice to pile up and carry away the bridge. Remember this, and we'll see what kind of a prophet this chap is in a few days.

* * *

Judging by appearances, not much more may be heard of the Automony Hill by the honorable its action. But enough has been done to show where Laurier stands, anyhow. He can't rub out his record.

Our Motto

THE BEST IS THE CHEAPEST

Our Rule

NO OLD PLATE UNDER NEW NAMES.

Originality

THE SECRET OF SUCCESS

Nice Fresh Candy

Humbugs	10c
Butterscotch	20c
Peanut Bar	20c
Log Cabin Cream	20c
Chewing Taffy	20c

McCAUSLAND BROS.
Bakers and Confectioners.

It is the part of wisdom to make as many friends as you can, and to ask them as few favors as you can.

AGED DETROIT MAN MEETS HORRIBLE FATE

CLOTHING CAUGHT FIRE AND HIS BODY BURNED TO A CRISP.

Detroit, March 16.—Pinned under a burning table, surrounded by angry flames that reached out from all sides and from the floor beneath him, aged Robert Carter slowly roasted to death, shortly before noon to-day, and his body now lies at his late residence, a blackened and unrecognizable human form.

The old man, who has been reading for several years with his niece and nephew, Mr. and Mrs. Wm. Bedell, 371 Lansing avenue, was usually left alone in the house during the day, the husband and wife being absent at their occupations. At noon a 13-year-old daughter of Mrs. Briggs would come home from school and prepare dinner for herself and Mr. Carter.

It had been the custom of the old man to have the kitchen fire lighted and everything in readiness for the preparation of the noonday meal, but it was employed at this duty when it seems, his clothing caught fire from the coal stove, the lid of which was found removed. Being helpless from age and injuries received earlier in life, Mr. Carter was soon overcome by the flames. In a vain endeavor to reach the door he fell under the kitchen table, which soon became ignited.

In the meantime, Wm. Longmate, another nephew of the dead man, another nephew of the dead man found him in his terrible predicament. Longmate escaped by the way his uncle a friendly call. As he walked towards the Kitchen, he heard the crackling of flames, and entering he was appalled at the sight before him.

The burning form of his uncle lay under the table, which was on fire. Underneath the old man was a bed of fire, and on all sides of him tongues of flame shot out. He was already dead. The clothing had been burned almost entirely from his body, and in places the flesh was burned to a crisp. The features of the old man were so blackened and distorted as to be wholly unrecognizable.

The flames which by this time were shooting through the windows of the kitchen and reaching out toward the front part of the house, were checked in their progress when the fire department arrived, but they were soon extinguished.

Noon-day Lenten Address—Y.M.C.A.

The address was given to-day by Rev. Wm. B. Beeny on the subject "Christ." The speaker began by saying that whoever lived for the next twenty-five years would witness one of the strongest and most healthy revivals which the Christian church has ever experienced. Protestant Christendom is ready for the movement. We are in the midst of it even now in Wales and other parts. Why may we look for this at present? He spoke of the genius of materialism, which has exercised such a mighty influence on the world during the last half century is a spent force. "Science was once thought to be in opposition to religion, but in the words of its greatest representative, Lord Kelvin, science is not agnostic, but a help to religion. Science positively affirms a personal God. It is the glory and necessity of a Creator is surely in a degree of mind to find Him who has to say about the Creator and his relation to men. The search for the real Christ is prosecuted in various lines. Scholars are not so much interested to-day in destructive criticism as they are in getting back to the Christ of history; this trend of thought is seen in the historical criticism; in the study of archæological findings of Testaments; in the many works which have been written of late on the Person and Work of the Holy Spirit and in other ways. The cry is to-day, as it was, "Sir, we would see Jesus." And when we have found the real Christ who lived and taught 2000 years ago in Palestine he first appears as man. Son of Man. But association with him will soon show him to be more than man, even Son of God. Experience will prompt him to be the ever present Christ. This is the real Christ, the human Christ, the divine Christ, the ever present Christ. There were thirty men present.

Freight Cars Off Track

A wreck occurred this morning on the line of the Grand Trunk Railway, near Earnestown. A number of cars of a freight train were derailed and piled up indiscriminately. The wrecking crew were sent down from here. In consequence of the wreck the trains from the east were delayed some hours.

Death at Fulton, N. Y.

A telegram was received in the city this morning, announcing the death, at Fulton, N.Y., of Mrs. W. H. Cline. Deceased, who was about 45 years of age, was a sister of Mr. Lewis Pritchett, who resides on Mill street, in this city.

Religious Census of City.

Pastors and other representatives from various churches met at the City Hall yesterday evening to further complete the organization for the taking of the census of the religions of the city on 23rd of April. Mr. H. C. Hunt was requested to take the chair and Mr. J. A. Tonsaw to be secretary. The formation of committees and other details occupied the hour and a half of the meeting.

WERE BOYS AGAIN.

OUR CITY SCHOOLS, PAST AND PRESENT, THE OCCASION OF A HAPPY GATHERING.

Until the "wee sma' hour" this morning, the dining parlor of Mr. James Wallace's establishment echoed to a fine display of eloquence for over three hours, the orators being the representatives of the educational institutions of our city, who, at the invitation of Mr. F. E. O'Flynn, "Last Past" Chairman of the Board of Education, had met to pass a few hours together in talking over the past and present of our seats of learning. Fittingly the host of the evening was also the Chairman, and as "Past Master" he is in a position of that kind. He had at his right the Rev. Dr. Dyer, representing Albert College, and Mr. J. Frith Jeffers, of Belleville Business College. At his left Mr. J. Franklin Wills, Chairman of the Board of Education, and Mr. W. A. G. Hardy, Principal of the Separate School. The vice-chair was occupied by Mr. J. W. Johnson, Principal of the Ontario Business College. The attendance of the scandals was attenuated by the length of the time the guests took to eat joy them. As will be seen the toast list was not unlengthy one, but the names of those who responded to the toasts will be a guarantee that in point of quality there was not "the soul of wit".

The King—National Anthem.
Educational Institutions of Belleville — Rev. Dr. Dyer, Messrs. J. F. Wills, W. A. G. Hardy, J. Frith Jeffers and J. W. Johnson.
The Army and Navy—The Board of Education — Messrs. Wm. Tennant, I. Diamond, and Hugh Walker.
Canadian Volunteers, past and present — Messrs. Wm. Johnson, W. Jeffers, Diamond, Capt. B. Barrager and Capt. W. S. Morden.
Belleville High School — Messrs. J. T. Luton and H. J. Clarke.
Our Public School—Inspector Johnston.
Our Schoolboy Days — Messrs. J. W. Dafoe and A. Lindsay.
Our Mothers, Wives and Daughters — Colonel W. N. Ponton.

Mr. J. W. Johnson in felicitous terms proposed the toast "Our Host," to which Mr. O'Flynn with all the honor responded to by Mr. O'Flynn with much feeling.

The National Anthem was again sung, and the pleasant function terminated.

Lost a Finger.

Mr. Lonsberry who is connected with the belt factory yesterday afternoon met with a painful accident. Whilst engaged at his work at some machinery the middle finger of his left hand was caught and badly crushed. It was found necessary to amputate the finger.

St. Patrick's Day, 1900.

(By the Duchess of Buckingham and Chandos.)

Och! Dublin boys, and did ye hear
The news that's going round?
How the Queen of Ireland's setting
Of her foot on Irish ground!

CHORUS:

Tis the most enchanted country
That iver ye have seen,
Where St. Patrick will be honored
By the wearin' of the green!

So puck the Shamrock from the soil
Of Ireland, boys, with pride,
'Twas won in fiercest battle
By the bravest and the best.

We're the most uplifted regiment
Bedad, we're mortal keen!
The Shamrock in our forage caps
By order of the Queen.

They may speak of boldest England,
Of her gallant little Wales,
Of Inch-bearted Scotland,
But the Irish are the males!

Our boys will take the biscuit—
There's no need of Blarney stone
To magnify their valor,
For they've won for that alone!

With trefoil in our helmets,
On this glad St. Patrick's Day,
Tune Erin's harps in concord,
And sing a birthday lay!

Written on the occasion of Her late Majesty's visit to Ireland in 1900.
M. E. S.

Fortune knocks once; then goes away. Adversity will pound all day.

THE WEATHER.

TO-DAY'S PROBS.
Fair and milder. Saturday, milder.

To-day's Temperature

8 a.m.	15
2 p.m.	39
4 p.m.	39
8 p.m.	30

Another

Fresh supply of:

PINEAPPLES
BANANAS
GRAPE FRUIT.
ETC., ETC.

Jas. Wallace & Co.

It's Not The Age Of The Person

But the condition of the eyes, which determines whether glasses are needed. Thousands of children wear glasses, because they need them. Thousands of older people don't wear them, because they don't need them.

Weak eyes should be assisted—made strong—relieved by strain. Glasses will do it if of the right kind.

A competent optician can select the right kind.

We have an expert Optician. He gives every case the utmost care and attention, and we invite you to consult him.

Angus McFee

Phone 128.

The Store With the Big Clock.

At Wallbridge & Clarke's.

Bridge Street, 'Phone 139.

Branch Store, Front St., Phone 157

Olives

Spanish Queen Olives
Manzanilla Olives
Pitted Olives
Stuffed Olives

In bottles from ..... 10c to 50c

PRUNES and APRICOTS.

Fine California Prunes and Apricots.

PRESERVED FRUITS

Peaches, Pineapples, Cherries, Strawberries, Raspberries, Blueberries, etc.

JAMS

All Fruits—in 1 lb. jars.
—in 5 lb. pails.

MARMALADE

Coarse & Black-well's
Keiller's
Cairn's
Crosse's

FINNAN HADDIES

Finest Fresch—Cured Finnan Haddies

DELICIOUS TEAS and COFFEE.

Orders for bookbinding should be left at The Intelligencer Office. It is surprising how nice a volume can be made of these magazines, even though they are somewhat soiled from much handling. Books, magazines or periodicals bound or rebound in any style at very reasonable prices. Blank books, such as journals, ledgers, say books with any kind of ruling, made to order. All work warranted first-class.

New Spring Styles

....OF....

Queen Quality

Ladies are delighted with them. See the new choice colored Lace Boots and Low Shoes.

Queen Quality Leads the Fashion in Fine Footwear.

VERMILYEA & SON

HAVE SOLE RIGHT OF SALE.

Intelligencer WANT ADS.

ADVERTISEMENTS under this head, 25 words or less, 25 cents for one insertion, and one cent for each additional word; 4 insertions, 75c; 6 insertions, $1.00, invariably in advance. This rate applies to all except reverse agents for Auction Sales which will be published at two cents per word. Count 5 marks and figures as one word each.

Advertising Rates.

Measurement Nonpareil — 12 lines to the inch.

Display advertisements, 10c. per line.

Subsequent consecutive insertions as per line.

Reading advertisements, 15c per line.

Preferred position, 20 per cent. advance upon casual or contract rates.

Minimum space, 10 lines.

Marriages and Deaths, 50c each insertion.

Births, 25c each insertion.

Rates for Condensed Advertisements will be found below.

Canadian in London will find the Intelligencer on file at S. & Y. Hardy & Co.'s office 19 Fleet St., London, E. C.

WANTED.

Room for 4 school machinists on heavy work. Canadian General Electric Co., Peterboro, Ont. m13-6td

A few men and women to work for us at home during spare time. Pleasant work. Liberal pay. No canvassing. Imperial Company, London, Ontario. f20-1md

A young man with ambition looking for an agency, with a chance of establishing himself in a permanent business of his own, will do well to send a p. c. to Cooper, Drawer 32, Belleville. c31-6td

FOR SALE OR TO-LET.

A 2-story brick house, 8 rooms, 4 acres land, good orchard, a 1-4 mile from city for full particulars apply to S. EUSTACE, Belleville.

f f m15-6td

FOR SALE.

Desirable cash property, about 1 1-2 acres (enclosed), splendid building site, good location, deep soil. Will sell at a bargain. Address P.O. Box 1227, Belleville. m17-6td&1tw

House and barn, George St., near Victoria Avenue, on very large lot. Will be sold cheap for cash. For further particulars, apply 241 George street. 16-6t

For sale cheap or to rent, fine stone house on Charlotte St. Modern improvements, hot water heating (fruit), good barn, &c. Apply on premises.—M. H. HERBERT. m3-4dwim

Bigger, Better, Broader

Those three words will in part form the meaning of our decorative painting — paperhanging and wall paper department for the year 1905.

1904 was the largest trade in our history for any one year; notwithstanding the several small stocks shown in opposition.

Ample evidence this that the purchasing public favor the large assortment from which to select.

This year already we have placed in stock nearly sixty thousand rolls of the newest and finest of wall papers possible to find and with twenty years of hunting we know where to find the game—

For your convenience and our profit we have a staff of workmen engaged for 1905 numbering twenty. Expert workmen in their several branches—of Paperhanging — painting, decorating, graining, etc.

At the present time we have a number of our workmen executing decorative work in Toronto — we go anywhere for business — no city too large, no village too small

C. B. Scantlebury.

Worry Goes to the Stomach.

TEARS DOWN THE LITTLE TELEGRAPH LINES THAT OPERATE THE DIGESTIVE PROCESSES.

How to Repair Those Telegraph Lines.

I Will Gladly Give any Stomach Sufferer a Full Treatment Free of My Remedy Free to Try.

I ask no deposit—no reference—no security. There is nothing to risk—nothing to pay, either now or later. Any stomach sufferer who does not know my remedy may have a full dollar's worth free, if he merely writes and asks.

I willingly do this liberal offer because Dr. Shoop's Restorative is not an ordinary stomach remedy. It does not, indeed, treat the stomach itself. It goes beyond—it treats the nerves that control and operate the stomach. The nerves that wear out and break down and cause stomach trouble. For stomach trouble is really only a symptom that there is serious nerve trouble inside. That is why ordinary remedies fail. That is why Dr. Shoop succeeds. That is why I can afford to make this offer.

Yet do not misunderstand me when I say "nerves." I do not mean the nerves you ordinarily think about. I mean the automatic stomach nerves over which your mind has no control. I have not the space here to explain to you how the nerves control the stomach, or how they may be vitalized and restored. When you write I will send you a book which will make these points clear. But this much is certain—ailing nerves cause all stomach troubles—indigestion, belching, heartburn, insomnia, nervousness, dyspepsia, sour stomach medicine will cure these ailments. Only nerve treatment will do that. No other remedy is known to Shoop's Restorative even claims to reach these nerves.

What ails the stomach nerves? Worry, probably. Mental worry first destroys their tiny fibres and tears down the telegraph lines without which the stomach has no nerve-will control than a sponge. Overwork will do it. Nervous habits will do it. Overeating will do it. Dissipation will do it. And the effect is the same stomach failure.

No matter how these nerves became impaired—I know a way to rebuild their strength — to restore their vigor. It is a remedy which took thirty years of my life to perfect—a remedy which is now known in more than fifty thousand communities—in more than a million homes—by Dr. Shoop's Restorative.

If you have stomach trouble and have never tried my remedy, merely write and ask. I will send you an order on your druggist, which he will accept as though it were cash, and accept a dollar. He will hand you from his shelves a standard size bottle of my prescription, and he will send the bill to me. This offer is made only to strangers to my remedy. Those who have once used the Restorative forfeit all right to my confidence. There are no conditions—no requirements. Just a plain and frank and fair. It is the supreme test of my limitless belief. All that I ask you to do is to write—write today.

For a free order for a 50-cent bottle of Dr. Shoop's Restorative, write Dr. Shoop, Box 6, Racine, Wis. Size (but a few cents) which book you want. Book 1 on Dyspepsia. Book 2 on the Heart. Book 3 on the Kidneys. Book 4 for Women. Book 5 for Men. Book 6 on Rheumatism.

Mild cases are often cured by a single bottle. For sale at forty-three and drug stores.

Dr. Shoop's Restorative

Veterans and Their Lands

(Kingston News and Times.)

The veterans who have been waiting for the opportunity of locating their lands in order that they might settle on them and make homes for themselves in their old age, have been, in many cases, disappointed. The sands of those entitled have been kept waiting for surveys to be made. The new Government, however, has taken the matter up, and Mr. Whitney has pledged his word to press the surveys.

The regulation permitting of only one location to every square mile might well be reconsidered. For in a case where only one lot is taken up in a square of 640 acres, the forest will be left to be great for family life. Of course where land is simply reserved by veterans, and remains unsettled and unimproved, it is a disadvantage to others who may live on adjoining lots and have many unoccupied lots in a community would be an evil.

Insolvency Sale

Sealed tenders will be received by the undersigned up to the 22nd day of March, for the dwelling and the grocery premises situate on the corner of Charles street and Victoria avenue, lately occupied by R. E. Clarke. Terms cash. The highest or any tender not necessarily accepted. If not sold by tender on the above date the same will be sold by public auction at 10 o'clock a.m. on Friday, the 24th day of March, 1905, subject to a reserve bid. Immediately following the stock of groceries, fixtures and book debts will be offered for sale at so much on the $. Lists of the stock, fixtures and book debts can be seen at the office of Kenney, Walmsley & Donnelly, Belleville, Ont.

S. M. KENNEY,
Assignee.
14,15,16,17,18,21,23

INTERESTING PERSONALITY.

PEN PICTURE OF HON. W. F. G. HAULTAIN, PRIME MINISTER OF THE NORTHWEST TERRITORIES.

The Ottawa correspondent of the Toronto Star contains a very interesting pen picture of the Hon. F. W. G. Haultain, Premier of the North West Territories, who commands some attention in these stirring days of Autonomy bills and Separate school questions. Mr. Haultain was introduced at the Press gallery dinner the other night as a potentate whose domain was bounded by half, and whose authority and importance were multiplied by two. The newspaper man who had a chance of looking over him was to the conclusion that he was a man who would be equal to any position.

Mr. Haultain is a strong quiet personality. No stretch of imagination can picture him as carried out of himself, and saying things that he would regret afterwards. A very calm, judicial mind lies at the back of his dearest convictions, and is reflected in the dispassionate language in which his views are couched. His moderation of statement must be set down to Walker, it is the observed force of a man who is quite sure of himself. What he aims at is absolute clearness of expression, and that he does best is low on the way of flowers of speech he gains in vigor of thought and perspicuity. Mr. Haultain scorns all rhetorical for its own say, three reasons—because it is detrimental to good logic—because it is outside his temperament, and because it would be bad form. The man who will be Premier of the new Provinces has the Anglo-Saxon contempt for "shop-worn" and the scorn of the upper classes for abandoning oneself to set opinions. Mr. Haultain is well-born, one of a race of British leaders and follows the code of an English gentleman, which runs not much the same as that of the ancient Spartans and Red Indians, namely, to allow nothing in fate or circumstances to excite one out of one's poise of manly indifference. It is the oil-admiral attitude that Horace talks about. When the aristocratic temperament is no longer a pose but a habit, and Mr. Haultain shows it in the degree that one would expect from his birth and training. He differs radically, I am told from the provisions of the Autonomy bill, thinks that there should be one province instead of two, and that the educational clauses are in the views of the Federal Parliament, but he does not deem it becoming nor try to set the heather afire. Perhaps a larger measure of elective institutions may change. Mr. Haultain's methods of procedure, but so far he has displayed none of these demagogical arts which ally themselves with responsible government all the world round, under the new conditions, chooses, as he says, to be old way, the Province of Saskatchewan, if it acknowledges his influence should be distinguished by the severe reasonableness of its politics. The prospective Premier forbids—it had taste and strategetics to get hot under the collar about anything.

Externally Mr. Haultain is of middle height, spare, sunney, bronzed of figure and muscle-laced. He is somewhere in his forties but he does not show his years. The impression given is of a man in the prime of his faculties to be tested out in the sound body, and both of them proved to be of great well. He has lived in the Northwest for a long time, but he is Will an Englishman in dress, manners and speech. He is native, but imported. It does not rub off in spots, and will not come off in the wash. In short, it is quite strong, and, if anything, is not lacking to prove it genuine, there is the English accent also — the raising inflection, I suppose, they call it—which is something to make an Irishman entirely forget.

It must not be counted against Mr. Haultain that he smokes cigarettes. He likes his pipes strong and his tobacco flavored. The cigarettes are a concession to fashion. People who have seen Sir Gilbert Parker's novels will remember a most charming and unusual person named Pierre who was always talking like a book and smoking cigarettes of the Egyptian brand. Nobody but Sir Gilbert Parker ever ran across this Pierre in the Northwest Territories and most of the critics inclined to discredit his pictures of that vast and interesting land. Because Pierre could not be found. In defence of Sir Gilbert it should be urged that the best fiction has a foundation of truth, and he would hardly have introduced Egyptian cigarettes into the literature of our great West without having seen something that would bear him out. In view of all the circumstances I rather incline to the theory that Sir Gilbert took dinner one day with Mr. Haultain, and that thereafter Pierre was equipped with his cigarette as a delicate compliment to the Premier of the Northwest.

AN EFFICIENT TREATMENT FOR CATARRH

Will first destroy the germs that excite the disease. Then there are numberless sore spots in the mucous membrane to be healed. Every requirement of a perfect cure for catarrh is found in fragrant healing Catarrhozone, which not only instantly kills the germs, but restores the diseased membranes to a normal condition and prevents the relapse which is sure to follow the use of ordinary remedies. Catarrhozone is a scientific cure for catarrh that relieves quicker, is more pleasant, most certain to cure than any other known remedy. Failure is impossible, lasting cure is guaranteed. Use only Catarrhozone two months' treatment $1.00; trial size, 25c. Get it to-day.

PERSONAL ....AND.... SOCIAL.

The Intelligencer invites all its readers to contribute to the column all items of a personal nature, such as the arrival or departure of guests; and the movements of friends, etc. Send a card and have us 'phone. The Intelligencer.

Mrs. Boldrick (nee Clarke), of Stirling, is on a visit to the city.

Mrs. Harry Price, of Deseronto, Man., is now visiting in Peterboro.

Miss Emmy Dalton, of this city, has gone to Toronto, where she intends to reside.

Mrs. D. Davidson has returned home from a visit to Niagara Falls, N. Y.

Mr. and Mrs. Bert Prest left Saturday for a visit to relatives at Lindsay, Ont.

Mr. Lundy Carre passed through the city yesterday en route to Port William to join a party on the G.T. P. survey.

Mr. James A. Conger left the city yesterday in the interest of the business he is now conducting. He will be home for limited boys' reunion.

We have learned to-day of the death in Montreal of Mr. Judd Weaver, a former well-known resident here. He died in the Victoria Hospital where he had been a patient for some time.

At the Queen's—H. H. Wells, Prescott; M. Mather, G. Eastbel, D. P. Clarke, W. Hay, W. Hedges, J. T. Sandilee, E. McFaddin, J. Gross, R. Carter, A. Evans, T. Gordon, J. Jenkins, R. Devereux, G. McLaren, J. G. Mills, J. Palmer, Toronto; R. H. Butler, Buffalo; W. Sanderson; R. J. Slater, J. Reid, R. McEwen, F. H. C. Bond, F. Breen, Montreal; F. Chadwick, Peterborough; C. Milne, Ottawa; T. S. Holgate, Napanee; S. Fyne, Kingston; B. F. Wilson, E. R. Fox, W. J. Usher, Northport; W. A. Warner, Trenton.

A "SWISS FOOD" LOOM.

Get a clear head and perfect health by breakfasting on "SWISS FOOD" the best breakfast cereal. 15c packages.

Fighting the Sea.

Along the coasts of Japan, where enormous tidal waves have occasionally swept away thousands of human lives and destroyed tens of thousands of people, forests have been planted as a protection against invasions of the sea.

Area of the United States.

The area of the United States in 1900 was 827,844 square miles. From 1800 to the present it has been 2,055,000.

CALOMEL RUINS THE SYSTEM

And should only be used under a physician's care. It is a powerful drug like Dr. Hamilton's Pills of Mandrake and Butternut. For a bad complexion, certain relief for headache, constipation and torpid liver. Use only Dr. Hamilton's Pills. Price 25c.

The Human Body.

An eminent authority on physics says the body of a man weighing 154 pounds consists of about 99 pounds of water, 30 pounds of fat, 25 pounds of flesh, 4 pounds of gelatin and 10 pounds of mineral matter. When there is excessive fat, or ten pounds of mineral matter, which is found chiefly in the bones, reduced to ashes.

TO BREAK UP A COLD

Right quickly nothing works so nicely as Nerviline taken real hot. It opens a glorious warmth all through the body, and when rubbed on the throat and chest loosens up the cough and relieves tightness and soreness in the chest. Nerviline is used as a preventive and cure for colds, coughs and winter ills in thousands of homes because it goes right to the work and brings relief quickly. There is no remedy in the world with half the power and merit of Nerviline; it's invaluable in every house. In large bottles, price 25c.

Farmers in India.

In no country in the world are farmers so heavily taxed as in India; 60 to 70 per cent of their profits go to the state.

Some Hits Own Requiem.

Having sung a requiem into a phonograph, a Sleswick doctor has left instructions that the record of his song shall be reproduced from the instrument at his funeral.

How's This?

We offer One Hundred Dollars Reward for any case of Catarrh that cannot be cured by Hall's Catarrh Cure.

F. J. CHENEY & Co., Toledo, O.

We, the undersigned, have known F. J. Cheney for the last 15 years, and believe him perfectly honorable in all business transactions and financially able to carry out any obligations made by their firm.

WALDING, KINNAN & MARVIN,
Wholesale Druggists, Toledo, O.

Hall's Catarrh Cure is taken internally, acting directly upon the blood and mucous surfaces of the system. Testimonials sent free. Price 75c per bottle. Sold by all druggists.

Take Hall's Family Pills for constipation

THE INTELLIGENCER is printed and published for The Intelligencer Printing and Publishing House (Limited) by CHARLES JAMES BOWELL, of the City of Belleville, in the County of Hastings, Province of Ontario, at their Office, No. 103, Front Street, Belleville, Ont.

A gift in the hand is worth two on the tree.

ENGLISH RAILROADS

A NOTED WRITER POINTS OUT WHY THEY ARE SAFER THAN AMERICAN AND CANADIAN ROADS.

A question that has been the subject of many discussions and numerous articles during the past few years is the comparative safety of human beings and the enormous loss of property the result of accidents on the railways of this continent. The statistics compiled are indeed been appalling; but when a comparison is made with the English railroads the case for Canadian and American management looks even blacker.

The most recent contribution to this discussion is made by James Davenport Whelpley in the March number of The World's Work. "Why English Railroads are Safe" is the title of a most interesting and instructive article. That the English railroads are safe, that they are operated at minimum risk to life and limb of passengers, employees and others who cross or frequent the tracks is proven by statistics. In 1903 there were 6,367 collisions and 4,676 derailments on the American railroads. In the same year in England there were 111 collisions and 99 derailments. The American railroads only carried 655 passengers for whom death was inflicted; the English road, 1,209 millions on a track mileage of 22,152. The comparison is indeed startling. The secret of the difference in the safety of the two operations is that in England the "human factor" is reduced to a minimum, and the least possible dependence is placed upon the judgment of employees and passengers. The American roads employ 1,193,315 persons; the English roads, 356,000. Mechanical devices are used in England wherever possible. So safe and every provision is taken for the safety of trains, employees and the travelling public that the entire length of the roads is obtained through the following arrangements:

The use of the block system on all the railroads.

The use of the electric "staff," or ticket system, on single-track roads.

The interlocking of switches, locking gates and signals, the few crossings and the separation at grade.

Excluding the public from the right of way of the railroad by substantial barriers and by legally imposing heavy fines for trespass, but at the same time providing ample facilities for overhead or underground crossings for pedestrians and vehicles.

The free use of automatic devices for track, trains and operation, thus reducing the "human factor" to the lowest possible point.

Maintaining a department of the government with authority to investigate all accidents, and to suggest measures for the prevention of them.

The enforcement of national laws compelling the operation of all railroads with the maximum of safety, and the adoption of such improvements or devices to be used.

The free use of and utilization of outraged public sentiment in compelling immediate reform in cases of gross mismanagement. The companies have reduced the "human factor," but it is for the public to force them to it.

Indeed, in Canada in England a negligible, practical, working force, which can be utilized to secure almost any desired reform. Public sentiment is the comfort, safety or welfare of the passenger. There is no greater nature shown in the treatment of corporations or individuals for anything that are held to be the violations of such criterions. Once aroused, and it does not take overly much to arouse it, public indignation is so flash in the pan, but is powerful, lasting and effective. The railways do not appear to the people in England. Accidents there do not receive the public notice. It takes but a very slight accident from the American point of view to set this great force of public indignation in motion. Then, if a corporation or an individual is in power, the guilty party is hunted to earth, and in the world with half the money and in loss of prestige, and the laws and public conveniences calculated to prevent a repetition of the accident. So be this power that supports the government of U. S. in its efforts to make English railroads safe. It is this power that has never yet been brought such a degree of safety to English railroads.

The lesson is one for the people of Canada, as well as for those of the United States. The passengers killed on Canadian railways in 1903, according to the Railway Statistics, were 2.39 per million carried; in the United States for the same year, according to the same authority, were 11.66 per million carried; in the United States, 10.29 per million, and in United Kingdom, 1.43 per million. In England in 1903 the total number of passengers killed was 624; total number of employees, 8. In Canada in the same year the total number of passengers killed was 24; employees, 186. Evidently there is in England a call for the exercise of a strong and healthy public sentiment in favor of the protection of human life.

Carples Corn Cream

will cure your corns in three days or your money back. Takes the corn out and does not injure the other skin. At all druggists, or if you cannot get it, send us 15 cents direct, together with your druggist's name and address and we will send you a full sized box and two corn cushions free.

SPOTT & JUDT, BOWMANVILLE, ONT.

The fool never puts off until Tomorrow what he should-do all all.

THE BEST MAGAZINE NUMBER of the METROPOLITAN

IT HAS 18 STRONG FEATURES, OVER 130 PAGES OF READING MATTER, A COVER IN FOUR COLORS, OVER 100 ILLUSTRATIONS, AND PLENTY OF GOOD STORIES

4 of The Special Features Are :

1. Jack London's New Story "THE GAME." Illustrated by Henry Hutt.
2. Rt. Hon. Arthur J. Balfour's remarkable article, entitled "GREAT BRITAIN IN FIGHTING TRIM."
3. W. B. Yeats's paper on THE AMERICANS.

Giving his views of us as a people—the result of his recent lecture trip here.

4. Mrs. Thurston's novel "THE MYSTICS"

Begins in this issue. It is a strong story by the author of the "The Masquerader." Do not miss it.

Our Special Offer

THE METROPOLITAN MAGAZINE is glad to announce a truly remarkable magazine offer, whereby all citizens of the United States may receive a popular, leading, illustrated magazine, for 12 months, and a copy of a vital and unique book, entitled—The Roosevelt Doctorine" for $1.80—the price of the magazine alone.

This is a copyrighted book. It is edited by E. Garrison, is bound in cloth, is handsomely printed, contains 190 pages, and sells through the book trade for $1.00. The METROPOLITAN pays all postage.

About The Book :—

No more human document has been published since the inauguration of our dear departed friend and leader.

It is a book that should be carefully read by every American, no matter what his party affiliations may be. Nowhere else can be found such a collection of the utterances of a man whose life and character are to be regarded as American, pure and simple, and nowhere else can be found so convincing an exposition of our duties and rights as American citizens. (The Book published by R. G. Cooke, New York.)

Here is the man who is to rule us for the next four years! IT IS YOUR DUTY to know what he thinks of the great issues of our times, such as: Anarchy — Immigration — Citizenship — Trusts — Capital — Corporations — The Panama Canal—Cuba — The Philippines — Lynch-ing — The Tariff — The Navy—The Army — Civil War Veterans — Foreign Policy — Monroe Doctrine — War — Consular Service — Forestry — Currency —Money—Banking!

Great Writers Who Contribute to The METROPOLITAN

Rudyard Kipling	John Fox Jr.
Anthony Hope	Jack London
Joel Chandler Harris	George Ade
Thomas Nelson Page	Mrs. Thurston
And Many Others.	

Begin Your Subscription With The Great APRIL NUMBER

Cut out this Coupon and send it to us with $1.80.
I accept your special offer and send you $1.80 herewith. Please send me the magazine for the next twelve months, and The Roosevelt Doctrine (both prepaid).

THE METROPOLITAN MAGAZINE, 3 W. 29th St., NEW YORK CITY.

Name .....

Street No. ..... Box .....

Town ..... State .....

INTELLIGENCER JOB OFFICE

FOR CHEAP AND ARTISTIC WORK.

PUNCTUALITY

Is a Feature of the

LAKE SHORE RAILWAY

FROM BUFFALO

Trains on this road arrive and depart at the time advertised, and this, together with the high speed, perfect safety and luxurious service, make it the most popular route to and from

Pittsburg
Cleveland
Cincinnati

Direct connection with all east, west and southern points.

For full particulars regarding stop-over privileges, routes and service, address,

J. W. DALY, Gen'l Eastern Agent
BUFFALO, N. Y.



Advance Styles in

SPRING....

FOOTWEAR

We are showing the New Styles for Spring.

YOUNG MEN

who want "The Latest" in Shoes will find here exactly what they are looking for.

Tan and Black. Prices $2.00, $2.50, and up to $5.00.

OUR BARGAIN TABLES

are loaded with splendid snaps in Men's, Women's, Misses' and Children's Shoes—Call in and save some money.

Men's $4.00 Boots	$2.50
Men's $2.50 Boots	$1.98
Women's $2.00 Boots	$1.50
Women's $3.00 Boots	$2.00
Misses' $1.25 Boots	$1.00
Misses' $1.00 Boots	$.75
Children's $1.00 Boots	.75
Children's .75 Boots	.50

The **J. J. Haines** SHOE HOUSES Belleville, Napanee and Trenton.

CUTTERS. Cutters. CUTTERS.

We have the largest and most complete stock of

CUTTERS AND SLEIGHS

—IN THE CITY.—

QUALITY the highest. PRICES the lowest.

Bolster Springs, 4000 lbs. capacity, only $9.50.

The Finnegan Carriage & Wagon Co.

INTELLIGENCER JOB OFFICE
FOR CHEAP AND ARTISTIC WORK

Daily Intelligencer.

TIMELY TOPICS.

Mayor Weaver, of Philadelphia, gets back on the clergymen of that city who have been praying for him every Sunday for some time past, by remarking that he never discusses public affairs on Sunday. He must belong to the same class as Gen. G. Graham, of Brockville.

The Russian soldiers believe that "fighting pills" are served out to the Japanese soldiers with their regular rations. It does kind of look that way, but the pills are made of lead. The Russians get them all and find them horribly indigestible.

CLOSE SHAVING.
(Harper's Weekly.)

The following is told of a politician in a Pennsylvania town well known for his arden support of the principles of the prohibition party. According to the physician who was consulted by this man, who fancied himself quite ill, he was told that there was really nothing the matter with him. "What you need," said the doctor, "is a stimulant — a little whisky now and then will make you all right in no time."

"Whiskey!" grasped the politician, "why doctor, my folks wouldn't stand such a thing for a minute! Don't you know that I am a prohibitionist?"

"I think," replied the physician, "that the difficulty may be overcome. I'll send you a jug of excellent liquor. You'll take it in hot water from three to four times a day."

"But, doctor," persisted the prohibitionist, "when I send for the hot water, the family may suspect something."

"You shave, don't you?" suggested the physician. "Send your shaving-mug downstairs. The hot water may be sent to you in that."

A short time after, the physician called to see how his patient was getting on. Every one in the house appeared to be greatly perturbed. In response to the doctor's surprised query, the maid answered:

"Oh, he's all rigot physically, doctor, but we really think he's quite out of his mind. Why, he's been shaving himself every hour or so for a week."

SUPERIOR MERIT.

Remarkable Curative Properties of a Remedy for Indigestion and Stomach Weakness.

Stuart's Dyspepsia Tablets, a preparation for the cure of dyspepsia and the various forms of indigestion and stomach trouble, owes its great success as a cure for these troubles to the fact that it is prepared for disease and weakness of the stomach and digestive organs only, and is not recommended or advised for any other disease.

It is not a cure-all, but for any stomach trouble it is undoubtedly the best, most quickly remedy that can be advised with the prospect of permanent cure. It is prepared in tablet form, pleasant to taste, composed of vegetable and fruit essences, pure pepsin and Golden Seal (one of which act effectively in digestion) when eaten, thereby resting and invigorating the weak stomach; rest is nature's cure for any disease; but you cannot rest the stomach unless you put into it something that will do its work or assist in the digestion of food.

That is exactly what Stuart's Dyspepsia Tablets do, one grain of the digestive principle contained in them will digest 3000 grains of meat, eggs or similar wholesome foods, they will digest the food whether the stomach is in working order or not, thereby nourishing the body and resting the stomach at the same time, and BEST and NOURISHMENT is nature's cure for any weakness.

In persons run down in flesh and appetite these tablets build up the strength and digestive flesh, because they digest flesh-forming food which the weak stomach cannot do, they increase the flow of gastric juice and prevent fermentation, acidity and sour watery risings.

Stuart's Dyspepsia Tablets can be found at all drug stores at 50 cents per package.

The sensitive plate.

Why does the sensitive plant collapse on being touched? Louis Lapicque gives an interesting answer to this question in Die Umschau, in India, where this plant grows wild, it furnishes food for cattle and deer, but when walked over it collapses and looks withered and unloving, thus gaining an advantage in the struggle for existence.

MUSCULAR PAIN

Rheumatism, neuralgia, headache, toothache, sore throat, sprains, lumbago, pain, burns, bruises—instantly relieved with

Griffiths' Menthol Liniment.

Cures any pain, of any kind. Never fails. Should be in every house. 25c. a bottle. At druggists.

The Griffiths & Macpherson Co., Ltd., Toronto, Can.

THE MARKETS.

Wheat Futures Lower at Liverpool and Chicago—Live Stock—The Latest Quotations.

Thursday Evening, March 16.
Liverpool—Wheat—Futures closed today 1d lower and corn 1/4 farther 1/2d lower.

At Chicago July wheat closed 1c lower than yesterday; July corn 1/2c lower and July oats 1/2c lower.

FOREIGN MARKETS.

London, March 16.—Cash—Wheat on passage, buyers and sellers apart; corn on passage, buyers and sellers apart; parcels mixed American, 21s 6d. Wheat, spot, quiet; No. 2 Manitoba nominal, 21s.

Paris—Close—Wheat, tone steady; March 22f 30c; May and August 22f 30c. Flour—Tone steady; March 50f 15c, July and August 51f 30c.

LEADING WHEAT MARKETS.

	March	July
New York	111¼	103¾
Chicago	107	98¾
St. Louis	104	96½
Toledo	105¾	97¾
Duluth	107¾	100¾
Minneapolis	106¾	100¾

TORONTO PRODUCE MARKET.

Grain—

Wheat, white, bush	$1.04	to $....
Wheat, red, bush	1.03	....
Wheat, spring, bush	1.03	....
Wheat, goose, bush	0.99	....
Barley, bush	0.57	....
Peas, bush	0.72	....
Rye, bush	0.60	0.59
Oats, bush	0.41	....
Corn, bush	0.50	....
Buckwheat, bush	0.50	....

LIVERPOOL GRAIN AND PRODUCE

Liverpool, March 16.—Wheat—Spot steady; No. 1 California, 6s 10d; futures quiet; March 6s 8¼d, May 6s 8¼d, July, 6s 8¾d. Corn—Spot steady; American mixed, new, 4s 3¾d; old, 4s 4¾d. Flour, 24s 6d. Hops—In London (Pacific Coast), £5 15s. Bacon—Cumberland cut, steady, 52s 6d. Clear bellies, firm, 52s. Short cut, steady, 52s. Lard—Prime western, steady, 43s 6d. Cheese—American finest white strong, 56s. Colored firm, 56s.

NEW YORK DAIRY MARKET.

New York, March 16.—Butter—Firm; receipts, 8,076; creamery, extra creamery, 29c; do. firsts, 26c to 28c; creamery, common to extra, 24c to 29c.

Cheese—Firm; receipts, 1,000; State, full cream, small, colored, fancy, 14½c; do. large, fancy, 14½c; do. small, colored, good to prime, 14c to 14½c; do. large, colored, good to prime, 13½c to 14c; do. white, fancy, 14c; do. large, white, fancy, 14c; do. small, white, good to prime, 13½c to 14c; do. large, white, good to prime, 13½c to 14c; do. common to fair, 12c to 13c.

Eggs—Unsettled; receipts, 24,021; state, Pennsylvania and nearby fancy selected, 19½c; do. choice, 17½c; do. mixed extra, 17½c; do. firsts, 16½c; do. seconds, 16c; southern, 15c to 16½c.

CATTLE MARKETS.

Cables Unchanged—Hogs Se to 10c Higher at Buffalo.

London, March 16.—Live cattle are quoted at 12½c to 12¾c per lb.; refrigerator beef, 9½c per lb.; sheep, 13c per lb.

TORONTO LIVE STOCK.

Receipts of live stock were 77 car loads, composed of 1,614 cattle, 3620 hogs, 1,000 sheep and yearling lambs and about 75 calves.

A limited number of shipping cattle sold all the way from $4.50 to $4.90 per cwt. Export bulls sold at $3.50 to $4.00 per cwt., the bulk of export steers sold at $4.60 to $4.90 per cwt.

There was a fair demand for the best butchers' cattle, but the bulk of the offerings sold at $4.25 to $4.40, and one or two lots sold at $4.50 per cwt. Good cattle sold at $4.15 to $4.25; good at $3.75 to $4.00; medium, $3.50 to $3.60; common, $3.15c to $3.25; cows sold at $3.25 to $3.50; common cows at $2.50 to $2.75; canners, $1.50 to $2.

There was a good demand for well-bred stockers, and prices were firm. Quite a number of weeks ago, when cattle were lower, cows that cost $90 in the country were bought and fed to weigh 1,200 lbs., and when fat sold for $60 per pair, after having been offered to take $55. The cows sold at this price were a big profit to the feeder.

The bulk of the calves offered were of common to good quality, and sold at prices quotes yesterday from $2.50 to $6 per cwt., but a few choice veals sold at $6.25 per cwt., and one lot at $6.50.

On account of light deliveries and a good demand sheep and lambs were firm. Ewes sold at $4.50 to $5.25 per cwt.; bucks, $3.50 to $4.25 per cwt.; yearling lambs, $6 to $6.50 per cwt.; spring lambs, $8 to $8.50 per cwt.

The bulk of the hogs offered were of common to good quality, and sold at prices quotes yesterday from $5.50 to $5.60 per cwt., but a few choice lots sold at $5.65 per cwt., and one lot at $5.70 per cwt.

One lot of 300 lights, averaging 160 lbs. each, sold at $5.50 per cwt.; fat hogs, $5.50 to $5.60 per cwt.; thick smooth fats, $5.60 per cwt.; fed cows and heifers, $5.25 to $5.50 per cwt.; barrows, $5.25 per cwt.; spring lambs, $8 to $8.50 per cwt.; yearling lambs, $6 to $6.50 per cwt.; sheep, $4.50 to $5.25 per cwt.; bucks, $3.50 to $4.25 per cwt.; calves, $2.50 to $6.25 per cwt.; milkers, $35 to $60 each.

Hogs—Receipts, 5838; market strong; prices easier.

CHICAGO LIVE STOCK.

Chicago, March 16.—Cattle—Receipts 8000; good to prime steers, $5.10 to $6.25; poor to medium, $3.75 to $4.85; stockers and feeders, $2.90 to $4.60.

Hogs—Receipts, 23,000; mixed and butchers', $4.85 to $5.30; good to choice heavy, $5.20 to $5.30; rough heavy, $4.85 to $5.05; light, $4.85 to $5.12½; bulk of sales at $5 to $5.25.

Sheep—Receipts, 15,000; good to choice wethers, $4.60 to $5.10; fair to choice mixed, $4.75 to $5.40; native lambs, $5 to $7.60.

Marconi Married.

London, March 17.—The marriage of Guglielmo Marconi to the Honorable Beatrice O'Brien, half sister of Lord Inchiquin, took place yesterday at St. George's Church, Hanover-square. Signor Marconi's mother and brother, the latter being best man, came from Italy for the ceremony. Lord Inchiquin gave away the bride, who was attended by four bridesmaids. The bride and bridegrooms started on their honeymoon, which will be spent in Ireland. They expect to sail for New York March 22. Later, they will be the guests of King Victor Emmanuel and Queen Helena at the Quirinal.

Old Cabinet Returns.

Rome, March 17.—After two weeks of fruitless attempt to form a new Cabinet, Deputy Fortis yesterday declined the task, and the members of the old Giolitti Cabinet held a council under the presidency of King Victor Emmanuel, who decided that they should all return to office.

What is that which is lengthened by being cut at both ends? Answer—A ditch.

There can be a difference of opinion on most subjects, but there is only one opinion as to the reliability of Mother Graves' Worm Exterminator. It is safe, sure and effectual.

What cost is finished without buttons and put on well? Answer—A coat of paint.

Are you a sufferer with corns? If you are, get a bottle of Holloway's Corn Cure. It has never been known to fail.

If you were to ride a donkey what fruit would you resemble? Answer —A pair.

Sudden transition from a hot to a cold temperature, exposure to rain, sitting in a draught, unreasonable substitution of light for heavy clothing, are fruitful causes of colds, while the resultant cough so perilous to persons of weak lungs. Among the many medicines for bronchial disorders so arising, there is none better than Hickle's Anti-Consumptive Syrup. Try it and become convinced. Price 25 cents.

Why is bread like the sun? Answer—Because it rises from the yeast.

They Are Carefully Prepared—Pills which dissipate themselves in the stomach cannot be expected to have much effect upon the intestines, and to overcome costiveness the medicine administered must influence the action of these canals. Parmelee's Vegetable Pills are so made, under the supervision of experts, that the substances in them, intended to operate on the intestines is retarded in action until they pass through the stomach to the bowels.

Name something with two heads and one body. Answer—A barrel.

A Small Pill, but a Powerful One—They that judge of the powers of a pill by its size, would consider Parmelee's Vegetable Pills to be lacking. It is but a little over many pills. What it lacks in size it makes up in potency. The remedies which it carries are put up in these small doses, because they are so powerful that only small doses are required. The full strength of the extracts is secured in this form and the best work thoroughly.

What black thing enlightens the world? Answer—Ink.

A Requisite for the Rancher.—On the cattle ranges of the West, where corn and stock are far from eastern and apothecaries, Dr. Thomas' Eclectric Oil is kept on hand by the inhabitant as a ready remedy for not only for many human ills, but as a horse and cattle medicine of surpassing merit. A horse and cattle rancher will find many more greatly simplified by using this Oil.

An Irishman gave his wife away by calling her a thing in his anger. The thing. Plenty of wives give their husbands away by talking while awake.

It is worse than madness to neglect a cough, or cold which is allowed to subdued if taken in time but becomes, when left to itself, the forerunner of consumption and premature death. Inflammation, even it attacks the delicate tissue of the lungs and bronchial tubes, travels with perilous rapidity; then do not delay, get a bottle of Hickle's Anti-Consumptive Syrup, the medicine that grasps this formidable foe of the human body, and drives it from the system. This medicine promotes a free and easy expectoration, subdues the cough, heals the diseased parts, and exerts a most wonderful influence in curing consumption, and other diseases of the throat and lungs. If parents wish to save the lives of their children, and themselves from all future trouble and expense, let them procure a bottle of Hickle's Anti-Consumptive Syrup, and whenever a child has a cold, or hoarse cough or hoarseness, give the syrup according to directions.

RAILWAY TIME TABLES.

GRAND TRUNK RAILWAY.

Time of departure from Belleville Station:

Going East.

No.—12.45 a.m., Mail train, daily except Sunday.
No. 2—1.39 a.m., Fast train (Flyer), daily.
No. 16.—Local for Brockville, 7 a.m. arrives at Brockville 10.15 a.m.
No. 6—11.29 a.m., Mail and Express, Daily, except Sunday.
No. 8—2.05 p.m., International Limited, Daily.
No. 12.—5.55 p.m., Local Passenger, Daily, except Sunday.

Going West.

No. 5—2.47 a.m., Mail and Express, Daily, except Monday.
No. 3—4.05 p.m., Limited Express, daily.
No. 9—5.50 a.m., Local Passenger, Daily, except Sunday.
No. 11—11.13 a.m., Passenger, Daily, except Sunday.
No. 1—1.40 p.m., International Limited, Daily.
No. 7—5.02 p.m., Mail and Express, Daily, except Sunday.

MIDLAND RAILWAY.
Belleville and Peterboro.
Going West.

	Leave.	Arr.
	Peterboro	Belleville
Mail	5.45 a.m.	8.10 a.m.
Mixed	5.35 p.m.	9.05 p.m.

Going East.

	L've	Arr.
	Belleville	Peterboro
Mixed	12.30 p.m.	1.20 p.m.
Mail	6.30 p.m.	7.40 p.m.

Going South.

	Arr.	L've
	Madoc	Belleville
Mixed	5.00 p.m.	8.45 p.m.

None of the above trains run on Sunday.

GRAND TRUNK RAILWAY SYSTEM

Special One-Way Excursions From Belleville

To Billings, Mont.		$37.05
Colorado Springs, Denver, Helena, Butte, Ogden, Salt Lake City		$42.05
Nelson, Rossland, B.C., Spokane, Wash.		$42.55
Portland, Ore., Seattle, Wash., Vancouver, Victoria, B.C., San Francisco Cal.		$46.80

Correspondingly low rates to other points. Tickets on sale from March 1st to May 15th, 1905.

SPECIAL SETTLERS' TRAINS TO NORTHWEST.

Special train with Colonist Sleeper will leave Toronto at 9.00 p.m. every Tuesday during March and April for Manitoba and Northwest. Passengers travelling without live stock should take the Pacific Express, leaving Toronto at 1.45 p.m.

For tickets and full information call on

H. C. Thompson, C. P. & T. A., or T. H. Guppin, Depot Ticket Agent.

CANADIAN PACIFIC

Settlers' Trains

Will leave Toronto every Tuesday during March and April at 9.00 p.m. for

Manitoba and the North-West

and run via Grand Trunk, North Bay and Canadian Pacific. A Colonist Sleeper will be attached to each train. Passengers travelling without live stock should take the train leaving Toronto 1.45 p.m. Train leaving Toronto at 9.00 p.m. is for passengers travelling with stock.

Full particulars and copy of Settlers' Guide and "Western Canada," from S. Burrows, Canadian Pacific Agent, or C. B. Foster, D.P.A., Toronto.

S. BURROWS,
C. P. R. Agent, Belleville.

NEW YORK CENTRAL
& HUDSON RIVER R. R
THE FOUR-TRACK TRUNK LINE.
SHORTEST Route to the United States via Cape Vincent, N. Y.
GOING EAST AND WEST.
Daily except Sunday

Belleville (G.T.R.)	.....
Arr. Kingston, G.T.R.	1.25 p.m.
Lv. Kingston (steamer)	2.00 p.m.
Arr. Cape Vincent (str.)	6.00 p.m.
Lv. Cape Vincent, N.Y.C.	4.50 p.m.
Arr. Watertown, N.Y.C.	5.50 p.m.
Arr. Oswego, N.Y.C.	9.05 p.m.
Arr. Syracuse, N.Y.C.	10.45 p.m.
Arr. Rochester, N.Y.C.	1.05 a.m.
Arr. Utica, N.Y.C.	2.45 a.m.
Arr. New York, N.Y.C.	9.00 a.m.

Convenient train service in opposite direction.

Pullman Sleeping and Parlor Cars.

2c a Mile.

Books for 500 miles of travel on New York Central and Hudson River lines in State of New York, cost only $10 while books for 1000 miles over New York Central, Boston & Albany, Rutland, Rochester & Pittsburg, Philadelphia & Reading and C.R.R. of New Jersey cost $20. Secure further information and purchase tickets from H. S. Folger, N.Y.C. agent, Kingston, Ont.

GEORGE H. DANIELS,
Gen'l Pass'r Agent,
New York.

A. H. SMITH, General Manager, New York.

GRIDLEY, Gen'l Agent, Pass. Dept. Watertown, N.Y.

A Distinctive Home!

Isn't that what you want?

You can have it. No matter how much or how little you spend on its decorations. Come to us we will tell you how.

You will find our ideas practical as well as artistic.

John Cornelius
Painting, Graining.
ART DECORATING.
397 Front St.

Local Reading Advertisements

Twenty-five words or less 50 cts. per week. Twenty-five words 5 cents per word first insertion. 1 cent per word subsequent consecutive insertions. Headlines count as 12 words.

BUSINESS DIRECTORY

MEDICAL

JOHN J. FARLEY, M.D., C.M., M.B
C.S., England.
Office and Residence—Corner of Bridge and George streets—three streets East of Post Office.

DR. R. M. BOYD.
Late Assistant Surgeon to the Canadian Copper Co., Copper Cliff. Office hours: 8 to 9 a.m., 2 to 3.30 p.m., and 6.30 to 8 p.m. Office—Over Merchants' Bank, Pinnsels St.
mch-d&w1m

JOSEPH CALDWELL
Dentist, Belleville Ont.
Dental rooms Caldwell Block; residence Bridge St.; office hours 9 to 5.

LEGAL

WILLS & WRIGHT.
Barristers, Solicitors, Notary Public &c., Belleville.
Office—9 Campbell Street.
MALCOLM WRIGHT

J. FRANKLIN WILLS
Money to Loan at Lowest Rates.

W. C. MIKEL, B.C. L.
Barrister, &c.
Solicitor for City of Belleville.
Office—City Hall.

PORTER & CARNEW.
Barristers, Solicitors, Notaries Public, etc.
Offices—Robertson Block, East Front St., Belleville, Ont.
'Phone—67.
E. C. PORTER. WM. CARNEW.

WILLIAM N. PONTON.
Barrister-at-law, Solicitor, Notary Public, Conveyancer, &c. Money to Loan. Over Express and Telegraph Offices, Bridge Street, Belleville.
Money to Loan—Private Funds. Solicitor Sun and Hastings Savings and Loan Company of Ontario.

FRANCIS S. WALLBRIDGE,
Successor to Hon. Lewis Wallbridge Q.C.
Barrister, Solicitor, Conveyancer, etc. Office, McAnany Building, corner Front and Bridge Sts., Belleville, Ont. Canada Permanent Company money to loan at 6 per cent on easy terms upon good land security. Charges moderate.

INSURANCE.

Fire, Life Accident & Plate Glass Insurance Agencies.

THE GUARDIAN,
INS. CO. OF NORTH AMERICA,
QUEBEC AND METROPOLITAN FIRE CO'S.
Insures farm and city property at lowest rates.
Canadian Railway Accident Ins. Co
Office Campbell St., Belleville, Ont.
R. W. ADAMS.

THOMAS STEWART.
INSURANCE & REAL ESTATE
Agent Norwich Union Fire Insurance Society, Scottish Union & National Insurance Co., North British & Mercantile Ins. Co., London & Lancashire Ins. Co., Royal Canada Insurance & Accident Co., Equitable Life of Iowa, New York Plate Glass Insurance Co.
Bridge St., Belleville.

Money Saved is Money Earned

can earn you money by saving it for you in the
The Anglo-American Fire Ins. Co
The Merchants Fire Ins. Co.
The Equity Fire Ins. Co.
Are all strong Canadian stock companies—and have been tried. Property of lower rate than other stock companies. Call and see me before insuring fire insurance.
Office—Bridge St., over Dominion Square Laundry, Belleville.
H. FREEMAN KETCHESON

Fire, Life & Plate Glass Insurance
Liverpool & London & Globe of England.
Waterloo Mutual, of Waterloo, Ont.
Lloyd's Plate Glass.
Home Life Association, Toronto.
North British Mercantile.
Large and City property insured in first-class Reliable Companies and at lowest current rates. Losses promptly settled. Land valuation and transfer agency. Real Estate business and sale or purchase and renting of property. Appraiser for the Hastings County.
W. P. HUDSON, office above Eaklbrush's office, cor. Bridge and Pinnsels St., opposite Post Office and Rathe Quinte, Belleville.
'Phone 168.

MISCELLANEOUS.

CHAUNCEY ASHLEY.
Insurance Agent. Conveyancer.
Private Office, Bridge St., Belleville, opposite the post office.
Residence, Dundas Street east of W. W. Chown's Mfg. Co., Station Bldg. Appointments made.

G. A. Bennett,
Carpenter, Joiner, Builder
Workshop and Office—Victoria Ave. (next McCrodan's grocery.)
Estimates furnished promptly and carefully executed PRICES MODERATE.
—SPECIALIST ON—
Parquette and Hardwood Floors.
Grills and Fireplace Mantels.
Building and House Repairs & Alteration
Office and Store Fixtures, also Cabins Work and Furniture Repairs.
G. A BENNETT—Office Victoria A

Linked by Fate

BY CHARLES GARVICE

Author of "The Verdict of the Heart," "A Heritage of Hate," "Nell of Shorne Mills," "Paid For," "A Modern Juliet," Etc.

He threw himself on the bed at last and slept; but it was only to dream of the island, only to go over the scene of the marriage and the two new days that followed it.

Letchford, going to him in the morning, found him asleep, but tossing restlessly, and returned to Lady Letchford with a doleful shake of the head.

But when Mannering appeared at breakfast he was, outwardly at least, calmer and more like a man in a normal condition.

"I'm afraid I upset and distressed last night, Lady Letchford," he said with a rueful smile, "but it was the shock—"

"That's all right, Blanche understood," said Letchford, cheerily. "Have some more bacon—it's of no use offering you anything else, because no one eats anything at breakfast but bacon. Should I go with you to Mr. Tressider, Vane? I will, if you like."

"We will do anything and everything you like, Lord Lesborough," murmured Lady Letchford.

Mannering started at the "Lord Lesborough," and absently set down his coffee cup which was on its way to his lips.

"No, I think I'll go alone," he said; and soon after breakfast he set off.

Mr. Tressider was one of the old-fashioned lawyers who stick to their lairs. His office was in Grey's, and Mannering, as he mounted the steep and rickety stairs, paused and looked absently at the trees in which the rooks had nested and brought out their young; he did not seem in any hurry to put in his formal claim to the title.

A confidential clerk, of as old a fashion as Tressider himself, met Mannering, and with a grave earnestness ushered him into the presence of the lawyer.

Mr. Tressider came to meet him with outstretched hand, and exclaimed with intense satisfaction and pleasure:

"Lord Lesborough! At last! How do you do? I need scarcely say that I am glad to see you. My advertisement will be sufficient proof of that."

"I've seen none," said Mannering. "I've been abroad—been wrecked. I heard the—the news for the first time last night, from my friend, Sir Charles Letchford—"

Mr. Tressider nodded; he had a nod which Lord Rutleigh would not have been ashamed of.

"Quite so; quite so! I have the honor of Sir Charles's acquaintance. So, of course, you know the—the circumstances which have placed you in possession of the title. Very sad; very sad! But I am very glad to see you, my lord."

The title was still strange to Mannering and he started uneasily.

"All the more glad," continued the old lawyer, "because at one time we almost feared that you had completely disappeared, in fact, were lost. Of course, we heard of the wreck of the Alpina. I am so rejoiced you escaped. I know you did your best I could during your absence, and I think the business of the estate has been carried on as you would have wished it to be."

Mannering nodded. It all seemed so unreal, so impossible. Why, a few months ago he had been a mere nobody, of no consequence, a kind of adventurer, free to do and go as he willed, in whose affairs no one was interested. And now— He looked round the snugly furnished office, at the white-haired, smiling, deferential old lawyer as if the whole thing were a dream from which he should presently awake.

"Of course you will go down to Lesborough at once," continued Mr. Tressider. "Do you propose to go there, or will you go into the town house? It has been closed for some time, of course, but a few days' work was—er—economical? He amassed a large fortune; you will benefit by his economy and prudence, my lord!"

Vane gazed absently at the window, through the grimy panes of which he could see the rooks which had attracted his attention as he entered; and they still seemed to have more interest to him than the lawyer's remarks.

"I think I'll go to Lesborough," he said, at last, but with an indifference which disappointed Mr. Tressider, who had expected the new earl to display some eagerness if not excitement. "I haven't been any place—"

"Quite so; quite so! Too early yet; you have scarcely realized your sudden accession to the title, the change in your life. I will write to the steward at Lesborough to—to remember him—he will want to make some preparations. Shall I do so? I am glad I am to find you are alive! None of your friends can be more rejoiced, I assure you, my lord. Strange"—he smiled and paused—"I was just writing to the next heir. I am afraid you can scarcely expect him to share in our satisfaction."

Vane looked interested for the first time.

"The next heir?" he said, enquiringly.

"Yes; your cousin, Mr. Julian Shore. He wrote to me, and called on me when poor Lord Augustus and his boy died, and we feared you were lost in the Alpina. He was, very naturally—or—interested in the question of the succession."

"How can he, with the name of Shore, be the next heir?" asked Vane.

"Oh, don't you know? Weren't you aware that there was a feud between his father and the late earl? So great and bitter that he changed the name of Mannering and took the name of Shore, which Mr. Julian now bears.

"I never heard of him," said Mannering. "I'm afraid he will be very disappointed at my turning up," he added, grimly.

"No doubt; no doubt," asserted Mr. Tressider, dryly.

"What kind of man is he?" asked Mannering.

Mr. Tressider hesitated. It was the sort of question which a cautious old lawyer would not be disposed to answer very readily.

"He is a young man about five-and-twenty, I should say—a remarkably good looking young fellow; not like the Mannerings, by the way; but dark, very dark. His mother was a Spaniard. He has very nice manners —nothing could be more tactful and—er—proper than his way of regarding his claim to the title and estates."

"Is he poor or rich?" asked Vane.

"Well, he is not particularly well off. He has a small income, left him by his father, and he earns a little in some way on the Stock Exchange, I fancy; but I am not quite sure. Of course, I knew his father, but I do not seen Mr. Julian since he was a lad until the other day."

"Is he married?" asked Vane.

Mr. Tressider nodded as if this question. By the way, Lord Lesborough, it is one I should like to ask you, as to the—the steward—that you are a bachelor."

Vane looked away to the window again.

"I have no wife," he said, gravely. Mr. Tressider nodded with almost obvious relief. For the moment, as Vane hesitated, he had dreaded that he should hear that the young earl had married and probably beneath his present rank.

"Ah, yes, yes!" he murmured. "Plenty of time; though I trust I may have the pleasure of seeing a Countess of Lesborough before long."

Vane rose, but Mr. Tressider extended his hand appealingly.

"Oh, pray don't go yet, my lord," he said; "there are so many things I want to ask you, to consult you about. And—er—perhaps the first subject is the important and inevitable one of—er—money. I do not know whether you need any at the present moment—you will excuse me?"

Vane smiled.

"I have a few shillings," he said

Mr. Tressider nodded as if this were not the least satisfactory moment of the interview.

"Quite so; quite so! I will make arrangements—will pay a sum, as large as you please, into the bank this afternoon. Meanwhile, you will permit me to be your banker. I—I see now, I have some notes with me, which will not trouble you to cash a cheque!"

He went to the safe and from his cash box took out a little pile of notes, counted them and laid them on the table before Vane.

"There is a hundred and twenty pounds there, my lord. It is all I have in hand. I fortunate that I had just received a payment this morning. If that is not sufficient, I will send a clerk to the bank—"

Vane smiled gravely.

"I shan't spend more than a hundred and twenty before to-morrow," he said.

As he spoke the door opened and a clerk entered with a small package of paper with a visitor's name written on it.

Mr. Tressider looked rather embarrassed.

"Strange coincidence!" he said. "It is Mr. Julian Shore. Ask Mr. Shore to kindly wait—"

Vane looked up quickly. "No, no. Will you let him come in? I should like to see him."

Mr. Tressider nodded and the clerk went out, returning, shortly, with a young man with a remarkably handsome face and a graceful bearing. He was almost as dark as a typical Spaniard, with eyes that were very dark, black, indeed, and long, silky lashes.

As he entered, he looked from the lawyer—still rather embarrassed—to Vane; then his eyes fell on the sheaf of notes, and the black orbs seemed to deepen suddenly, swiftly, but in an instant the fleeting expression had vanished and given place to one of courteous curiosity.

"I beg your pardon, Mr. Tressider," he said in a singularly soft and low voice. "I did not know you were engaged—"

"Pray take a seat, Mr. Shore," said Mr. Tressider, "you hate called at a most auspicious" the word seemed rather inappropriate, not to say heartless, and he paused and stumbled in search of a better, but failed to find one, and so gave up the idea of "breaking" the news to the next heir and blurted out the introduction.

"I must make you two gentlemen known to each other. Mr. Shore, this is Mr. Mannering—tut, tut! I mean Lord Lesborough."

Vane felt a feeling of pity and sympathy, was watching the man whose hopes he was destroying, and he saw the polite look of inquiry, doubt and then dismay and pain which passed over the dark, handsome face. The lids fell over the dark orbs, as if their owner desired to hide them.

"Lord—Lesborough!" fell from his lips, which had grown almost white.

"Lord Lesborough! Then—then—"

"Exactly!" put in Mr. Tressider, as the soft voice broke and fell away. "Mr. Mannering was not lost in the Alpina. He was rescued and has only just returned to London; has indeed only been here with us a few minutes. Of course, I should have let you know—"

It was an awkward, a trying moment for both the young men. Vane felt as if he had been guilty of inexcusable meanness in not getting drowned, and with a burning pain frown he rose and held out his hand.

"I am sorry—" he began, then he shrugged his shoulders. What could he say?

But Julian Shore had recovered from the shock, and rising instantly he took Vane's strong, firm hand in his soft, white one; a smile glittered in his eyes and curved his rather thin lips, and the low, musical voice said:

"And you are the new earl! Well" —he drew a quick, short breath, then he shrugged his shoulders—"we can't both have the title, and—and I'm glad to assure you that I am heartily glad that you are alive!"

Nothing could have been better done; and Vane, feeling if anything more than ever ashamed of his existence, gripped gratefully the white hand of the disappointed man.

"Thanks, Julian. Thanks! I am almost sorry that I didn't go down with the ship. You'd have made a better earl than I shall, Mr. Shore."

"Oh, come!" murmured Mr. Shore, laughing softly. "Don't say that—and—we are cousins, aren't we? I hope you will call me Julian."

CHAPTER XI.

Would he call him "Julian" Of course Vane was pleased by such good nature and magnanimity displayed by the man between whom and the prospect of an earldom he had stepped.

"Certainly—Julian," he said with so much lighter a tone in his voice that Mr. Tressider was surprised. "And of course you'll call me 'Vane'; we are cousins, as you say, and, though we haven't met before, I hope we shall be friends. I am afraid of my good fortune last night, and I am a bit confused. I see it is banking time, Mr. Tressider, so I will let us off for an hour or two! I should like to go out and get something to eat with—Julian."

The old lawyer smiled, but rather ruefully, as he thought that the new earl was likely to be rather an errant client.

"Oh, well!" he said, with a shrug of his shoulders. "I'll give in to Holden's say you may come to Lesborough at any moment, and I hope you will pay me a visit before long. There is much to be done, to be seen to—"

"That's all right," responded Vane, serenely. "I'll leave everything in your hands, Mr. Tressider, and it will be sure to pan out perfectly." He pocketed the notes and Julian watched him with lowered lids.

The two young men went down the stairs and into the courtyard, where Vane looked about and strode at their feet with the fearlessness of the London lad.

"Where shall we go?" asked Vane. "I used to have a club, but my subscription ran out, and I couldn't afford to renew it. Restaurant?"

"Strange!—this young man was as soft as his voice and his smile, soft and caressing.

"How strange to hear that from the Earl of Lesborough!" he said.

"Yes; but I wasn't, earl then, and I was poor," said Vane.

Julian slowed up for a moment. "I was going to lunch at my place," he said with a hesitation that was only momentary. "But perhaps you won't mind coming home with me? It's rather out of the way, though it isn't far from here. We shall be free to talk—"

"Right," said Vane. "I shall be very pleased."

Julian called a cab and gave the address—Vane did not catch it—to the cabman, and they drove across the Strand and alongside the House of Parliament to an old-fashioned part of London, and then, finally, Vane, as they alighted, looked round him curiously. It was a dull and old London hemmed in and flanked by newly-built flats and modern residences.

"Qualit place," he said. "I've never been here before."

"No? I live here because it's quiet and out of the way, and I own the house, in a way, too. My father's, it's rather a nice view, especially at night, with the lights on the water. The house is old, very old, and it wants repairing, modernizing and all that, and I mean to do it—when I can afford it."

He pulled out an old-fashioned bell and the door was opened presently, and with an air of caution, by an old woman with so strange an expression on so pallid a face, that Vane could not help staring at her; and he stared the harder when, instead of speaking, Julian Shore made signs to her in the deaf and dumb alphabet on his fingers.

The old woman took her eyes for a moment from her master's face to glance at Vane, then nodded assentingly, and closing the door disappeared through another door to the basement.

"Come upstairs, will you?" said Julian. "I live on the upper floor for the sake of the view."

And he led into a sitting-room which was as old-fashioned as the exterior of the house. The walls were of oak, blackened by age—not Tottenham Court Road wash—there was a massive mantelpiece as black as the panelling, and the furniture, old and heavy, had cost a large money with the room. There was a quaint room, and imposing, but it struck Vane as sombre, not to say gloomy.

He went to the window and looked out.

"You've a fine view of the river," he said, "and it's very quiet in the room."

As he spoke he noticed a faint smell like that emitted by pungent chemicals. It came from a door leading out of the room, which Julian stepped to it and closed it softly.

The old woman appeared with a tray and presently set out a nice little lunch of sweetbread, patés-de-foie-gras, Swiss cheese, and a blanc-mange. The claret was in a Venetian flask, and a small bottle of yellow Chartreuse stood beside it. Having laid out the table, the woman, after a fixed look at her master—the kind of look one sees in the eyes of a well-trained and devoted spaniel—left the room, and Julian drew a chair to the table for Vane and invited him to be seated.

"I am afraid I have very comfortable quarters," said Vane. "Your servant—is she your only—"

"Yes," said Julian. "She was an old servant of my father's. By the way, Vane, you are not poor. But she is very faithful and attentive, and suits my purposes."

"And you don't mind her—affliction?" said Vane as he helped himself to provender.

Julian smiled.

"Not at all," he replied. "I suppose it's because I'm used to her. She is very intelligent, and, as I say, she is devoted to me."

"She looks it," remarked Vane. "This is quite good claret."

Julian smiled, the smile of a man who is pleased.

"It is some my father left me. By the way, I am very much obliged to you from Lesborough Court."

"Then I hope there is some left," said Vane, cheerfully. "You know the place—"

"Yes," replied Julian as he handed the pate. "I have never been there. My father quarrelled with the governor, but no doubt, you know all about that. No, I have never been there, but I used to know it as you have stayed there—"

Vane nodded as he looked round the room. It seemed strange, impossible that he should be sitting and lunching with this newly-discovered cousin.

"Yes, I used to go there as a boy; and until recently I was asked to pay a kind of periodical visit. But the earl quarrelled with me as he quarrelled with your father," he added, "not too much."

"As how?" asked Julian, filling his glass.

"Oh, well, he wanted to plan out, direct my life, I found me to go into politics and stand for the borough, in the Conservative interest—"

"And you are a Liberal?" suggested Julian.

"No, I'm not. I'm nothing. But I declined to take my political views indirectly, and also declined to become a—a dependent. So we parted and I went abroad—" He paused and sighed.

"And were wrecked!" said Julian, interrogatively.

Vane seemed to dry up, to freeze, to become reserved.

"Yes," he said absently. "But let us talk of something else, of yourself. I could almost have found it possible to envy that fellow Letchford when you came into Mr. Tressider's just now."

Julian's dark face flushed for a moment and his lids drooped—his face looked like that of a woman. His lips were closed, an expressive move they often do when the owner does not wish to interrupt. He shrugged his shoulders, and waved his hands with a gentle, deprecating sign of his cousin's Spanish blood.

"But a very kind and generous offer you—Vane," he said, with a little emphasis on the name, "and I am sure I should have liked to have been the Earl of Lesborough; but—oh, well, perhaps I shall be as happy as if I were."

"I dare say," said Vane in his blunt way. "I don't suppose"—he smiled a little—"that it will make much difference."

Julian looked at him with veiled curiosity. "Oh, you!" he said. "I can imagine that you will become quite a typical English nobleman. You are out out for the position and will fill it admirably. I—I am afraid I have no hands again—I'm scarcely so suitable a subject. Do you only half Englishman. My mother was a Spaniard, and I have nothing—what do you call it?—feudal about me. You will marry—but perhaps you are already married, you?" he broke off, his almost closed eyes on Vane's with an apparently fixed and absolutely disinterested gaze.

Vane filled his glass and replied, as he had replied to Mr. Tressider: "No, I have no wife."

"But you soon will have one," said Julian, smilingly. "You will be a great catch, Earl, for part of the season. You know that you are tremendously rich as well as noble!"

Vane nodded. "So I'm given to understand," he said. "But I shall never marry."

"Never is a long time," commented Julian with a smile. "Try this Chartreuse, will you? It also came from the Lesborough cellars. Have I—no

Brush Bristles

"Aye there's the rub." On the quality of the bristles depends the worth of the brush. BOECKH BRUSHES contain only perfect elastic bristles, specially selected under expert supervision. All loose bristles removed by special machinery, leaving a flexible smooth-working brush.

BOECKH BRUSHES

United Factories, Limited, Toronto.

Good Tea

Is Half a Meal

STROUD'S

40c Tea is a good tea for a price. Try it.

PHONE 301.

Girls' Boots

Paying for them is the easy part.

—Misses' Dongola and Box Calf Laced or Buttoned Boots, heel or spring heel, sizes 11, 11½, 12, 12½, 13, 13½, 1, 1½, 2, regular price $1.25 and $1.35 Sale price.. $1.00

—Misses' Box Calf Laced Boots, spring heel, sizes 11, 11½, 12, 12½, 13, 13½, 1, 1½, 2, regular price $1.75 and $2.00 price $1.25

C. E. SMITH.

134 FRONT STREET. "Alex Ray's Old Stand."

CURES ECZEMA!

Dr. Agnew's Ointment can count its cured patients by the thousands.

But in no one skin disease has it so many almost marvellous cures as in cases of Eczema—that tenacious skin disease that has baffled many a physician in seeking after a cure. One application puts out the fire of itching and itching, stinging sensation, and after a few applications the complexion becomes clear, natural, and eventually disappear entirely. The benefit of the treatment is felt from the very first dose of the trouble—but a skin as soft as baby's. Does not stain the finest nights. 35 cents.

Sold at Geen's drug store and by D. M. Waters.

The Intelligencer Bindery

Makes a specialty of Ledgers, Journals, Cash Books and Descriptions of Blank Account Books.

Free Offer TO READERS OF The Intelligencer

MADAME

Free Offer TO READERS OF THE Intelligencer

Having contracted at considerable expense with the publishers of this high-grade magazine, we beg to offer

One Year's Subscription Free of Cost

to all and any readers of our paper who sign and send in the coupon below at once, accompanied by the price of one year's subscription to The Intelligencer in advance to April 1, 1906, or later.

MADAME brings a monthly message of culture to your home and contains all that is best in literature and art. It is endorsed by OVER THREE MILLION OF THE MOST CULTURED WOMEN OF AMERICA as their official organ.

Sign and Send This Coupon

TO-DAY

Daily By Mail . $3.00
Weekly By Mail . $1.00

To The Intelligencer Printing & Publishing House, Limited, Belleville, Ont.

Gentlemen: I agree to subscribe to The Daily or Weekly Intelligencer for 12 months at the regular rates on condition that you send me MADAME, post paid every month for one year. Enclosed is $.....

Name.....

Address.....

P. O.....

CASH MUST ACCOMPANY THIS COUPON.

Remember: Your Subscription to The Intelligencer Positively Paid in Advance to April 1, 1906, or Later, Entitles You to a Free Copy of MADAME or Twelve Months. Do not expect the Magazine at once. From two to six weeks must elapse, varying with the time of the month at which your subscription reaches this office.

SAMPLES TO BE SEEN AT THE INTELLIGENCER OFFICE.

Ask your Grocer for Windsor Salt

Best for Table Use.



FROM THE COVER DESIGN OF THE MARCH METROPOLITAN.

THE LATEST NOVELS, FREE

The METROPOLITAN MAGAZINE'S Great Special Offer to Readers of this Paper. A Rare Chance for Novel-Readers.

Everybody likes to read a good novel. Here is a chance for them to get the very latest, best, and most popular novels, free. They are all bound in cloth, and are the regular editions sold in the bookstores for $1.50 per copy.

By the annual reports of the booksellers throughout the country, the six best-selling books to-day are:—

1—THE MASQUERADER, by Mrs. Catherine Cecil Thurston. This story has created more interest and more discussion than any other novel for a long while.

2—THE PROSPECTOR, by Ralph Connor, the author of "The Man from Glengarry," "Black Rock," and "The Sky-Pilot."

3—THE CHIEF OF GRAUSTARK, by George B. McCutcheon, author of "Graustark." It is a fascinating story, full of incident and romantic interest.

4—THE SEAWOLF, by Jack London. This is the powerful and original novel by the author of "The Call of the Wild."

5—THE PRODIGAL SON, the newest and strongest of Hall Caine's novels. Author of "The Christian," etc.

6—GOD'S GOOD MAN, by Marie Corelli. An absorbing novel in which Miss Corelli discusses some vital problems of the day.

Our SPECIAL OFFER Is as Follows:

To any person who will send us two yearly subscriptions for the Metropolitan Magazine, we will send, free of all charge, any one of the popular novels mentioned above.

Every reader ought to find in this list something to suit his taste.

The subscriptions must be accompanied by the regular subscription price of $1.00 each. Send us two subscriptions, your own subscription and that of a friend (or those of two friends), with $2.00 (the regular cost of the two subscriptions alone) and you will receive, free of all charges, one of the novels advertised above. The publishers' price on these books is $1.50 each.

Please note that our friends should be careful to request the books when ordering subscriptions.

Cut Out This Coupon in Ordering and send it to us with $3.60.

THE METROPOLITAN MAGAZINE, 3 W. 29th St., New York City.

I accept your special offer and send you $3.60 herewith. Please send one subscription for 12 months, to the following address.

SUBSCRIPTION NO 1

Name .....
Street No. .....
Town ..... State .....

SUBSCRIPTION NO 2

Name .....
Street No. .....
Town ..... State .....

Please also send Mr & Mrs .....
Name .....
Street No. .....
Town ..... State .....

Begin Your Subscription with the

Great March Number
(NOW READY.)

Contains 20 Prominent Features A cover designed by Edward Penfield, 100 illustrations (some of them in color), six short stories, and 128 pages. One of the features of the number is

PRESIDENT ROOSEVELT

from the stand point of a Southern Democrat, By THOMAS NELSON PAGE.

A typical Southerner writes this article about the President. It is a critical and dignified estimate of the President. The whole paper is very clarifying and admirably serves to call attention to the changing attitude of the South toward Mr. Roosevelt.

OUR VITAL ARTICLES ARE.

(1) The Financial Centre of the World By HERBERT J. HENDRICK, ILLUSTRATED BY JULES GUERIN.

(2) Richard Wagner's Greatest Romance an account (illustrated in colors) of Wagner's love-story. The woman whom he really loved, and who inspired him to write his greatest music dramas. By James Huneker.

(3) A New "Uncle Remus" Story BY JOEL CHANDLER HARRIS, ILLUSTRATED BY A. B. FROST.

AND SIXTEEN OTHER FEATURES.

At all News-stands 15 cents per copy.

DAN'S DEBT

By EPES WINTHROP

Copyright, 1904, by T. C. McClure

Danny deliberately chewed up his ticket. When he had masticated it to a pulpy condition he waited for the conductor. He was rather sorry he was not better acquainted with that official's movements, for a chewed tullroad ticket is not a tasty morsel.

At last, after what seemed to be hours of waiting, he caught sight of a blue coat and brass buttons far at the far end of the car, and a moment later he began to choke. The traveling man across the aisle pounded him upon the back, and presently his gasps subsided.

"What's the matter?" demanded the conductor, coming up, whereon Dan let out a wail that would have shamed the whistle of the powerful engine ahead.

"I swallowed most of me ticket," he sobbed, "an' now I gotter walk all the way to Pittsburg."

Sundry bits of pasteboard on the floor furnished corroborative evidence, but the conductor was adamant.

"The gateman told me you had a ticket to Newark," he declared firmly. "You get off there."

"He's a liar," protested Dan, "and I'm a-re you!"

The conductor made a grab at his collar, but the drummer interfered.

"Don't get by with the kid," he said. "You know very well you are not telling the truth when you say that you know where the ticket was for."

The conductor sized up the traveling man and became diplomatic. "I can't let him ride," he declared apologetically. "He's got to have a ticket or he can't stay on the train."

"To Pittsburg," said the drummer, producing a mileage book.

The conductor punched two slips and passed on. If a passenger wanted to be taken in it was none of his business, especially when the passenger could stand at the door.

The drummer turned to Dan. "Your fare is paid," he said. "On the level, where was your ticket for?"

"Newark," admitted Danny, "but dat big stiff didn't know."

Jack Somers laughed lightly.

"I guess the firm can stand it," he said as he tucked the book back in his pocket. "I've had good luck this trip. What do you want to go to Pittsburg for?"

"My fader's dere. He ain't got the money to send for me, but I want ter see him."

"Going to sit up all night?" asked Somers as he saw the Pullman conductor at the other end of the car.

"Naw," said Dan contemptuously. "Dey put on me sleepin' car when I start in."

"Well," the other returned, "I guess I can get a place in the sleeper, but I'll have to go and look up the diner when it's time." And with that he followed the conductor down the aisle and on to the car where a berth had been found after the reservations had been checked up.

He was as good as his word about the dinner. The idea of a whole dollar for just one meal appalled Dan, but there was no outward display of the awe he felt. He might have been used to the best for all the wonderment he showed.

With another dollar in his pocket the next morning he stepped off the train, and passed out into the street. The town was new to him, but he was used to strange cities, and before noon he had located his father and had become a resident citizen, to the old man's surprise. He had not sent for Dan, but a workman had told the boy where his father was, and he was there to welcome he had come. From the age of six Dan had been a stranger to no one.

Six months later Dan was a passenger in a car going to a summer park and occupying the identical behind Somers and a young woman, whom he immediately classified as "Somers' steady."

It was evident that things were not as they would have been, for the talk that floated back to Dan's keen ears told him that her father objected to Somers and that this was a clandestine meeting.

"Don't butt in," was one of Dan's rules, and he was lost in the crowd at the trolley terminal before Somers had had a chance to recognize his one time protege. The band was good, and the green grass was a most pleasant carpet, but the talk on the trolley rang in Dan's ears.

The girl was old Henry Greyson's daughter—he found that out—and Greyson objected to Somers because he thought him another of the type of drummer. It was evident that Somers took the matter as much to heart as did the girl, and Dan was quite disgusted over the state of affairs.

Henry Greyson was known every-where in Pittsburg. The Greyson building was one of the most modern structures, and Greyson's interests were as varied as they were enormous. It was an easy matter to find his office, but a lot more difficult to get at the man. Dan waited from 11 in the morning to 3 in the afternoon, and then from a side door around the corner of the hall from the main office the spare, silent figure of the millionaire stepped out. Dan pounced upon him.

"Say, Mr. Greyson," he demanded, plunging into the middle of the business, "I come to ask yer a favor."

Greyson's hand went to his trousers pocket, and Dan's lips curled.

"Nixey," he said decidedly. "When I want cash I earns it. I want your daughter."

"My daughter!" repeated the astonished Greyson, looking about to see what help might be at hand.

"Yer a friend of mine," completed Dan. "I seen Jack Somers an' me dad car yesterday, an' your gal was wid him. I knows all about it, an' I'm kicked because he was no good. Say, dat's dead wrong."

Greyson seem to say that my daughter was with young Somers yesterday?" demanded Greyson, forgetting for the moment to whom he was talking.

"I was right behind 'em," declared Dan.

Greyson produced a ten dollar bill. "Here's something for your trouble," he said. "I'll look into the matter again let me know, and you may have another."

"G'wan, yer old geezer!" retorted Dan. "Did yer s'pose I'd break a friend for a t'ree? I'm here to tell yer not-ty about Mr. Somers. He's an all right-or. Didn't I see a dame try ter win him? Sure, I did. Who was it, but Sally her to chase herself? G'wan! Get wise! Dat's what I want for de girl. Dere ain't none better."

With a slight draft on his imagination Dan then told the story of how Somers had helped him to Pittsburg and how when he was selling papers in New York he had been beaten often and often how the man had done none of the things which he had been charged by other interested parties. There was the ring-of-truth in his tones, and the old man listened. He was unaccustomed to forming his own judgment, and he would accept even the statement of a fagged cowboy if it seemed to him right.

"It'll be all right, boy," he said as the tale was done. "I'll look into it."

With a whoop Dan was down the hall. Greyson called him back.

"Ain't goin' ter 'ulg,' are yer?' demanded Dan suspiciously as he came up.

"No," smiled the magnate, guessing at the meaning of "ulg." "I just wanted to say I'll look into it for my office for you. Come around in the morning, and I'll put you to work."

"Dat's all right," said Dan. "I've come down to the corner tomorrer, an' I'll lead yer ter papers to show me will. I'm in business for meself too. I don't want ter work for no dude o'clerk." And this time the boy kept on. His debt had been paid.



"HERE'S SOMETHING FOR YOUR TROUBLE," HE SAID.

His Lonely Hours.

Miss Spears was visiting her sister, Mrs. Cummings, and had just finished reading the one magazine which monthly found its way into the Cummings family.

"There's a real affecting piece of poetry in here," said Mrs. Cummings, quietly wiping her eyes. "It's called 'When I Miss You,' and it's telling her how many years they've lived together and how, while she's away, the twilight hour seems different, and—I could read it out to you if you'd like to hear it."

"I guess not," said Mrs. Cummings pleasantly, but Dan contemptuously. "Dey put on me sleepin' car when I start in."

"Well," the other returned, "I guess I can get a place in the sleeper, but I'll have to go and look up the diner when it's time." And with that he followed the conductor down the aisle and on to the car where a berth had been found after the reservations had been checked up.

He was as good as his word about the dinner. The idea of a whole dollar for just one meal appalled Dan, but there was no outward display of the awe he felt. He might have been used to the best for all the wonderment he showed.

With another dollar in his pocket the next morning he stepped off the train, and passed out into the street. The town was new to him, but he was used to strange cities, and before noon he had located his father and had become a resident citizen, to the old man's surprise. He had not sent for Dan, but a workman had told the boy where his father was, and he was there to welcome he had come. From the age of six Dan had been a stranger to no one.

Six months later Dan was a passenger in a car going to a summer park and occupying the identical behind Somers and a young woman, whom he immediately classified as "Somers' steady."

It was evident that things were not as they would have been, for the talk that floated back to Dan's keen ears told him that her father objected to Somers and that this was a clandestine meeting.

"Don't butt in," was one of Dan's

VILLAGES IN THE DARK.

Japanese Settlements Amid Dense Groves of Evergreens.

Without having actually seen them you cannot imagine how dark some Japanese country villages remain, even in the brightest and hottest weather. In the neighborhood of Tokyo and there are many villages of this kind. At a short distance from such a settlement you see no houses; nothing is visible but a dense grove of evergreen trees.

The grove, which is usually composed of young cedars and bamboos, serves to shelter the village from storms and also to supply timber for various purposes. So closely are the trees planted that there is no room to pass between the trunks of them; they stand straight as masts and mingle their crests so as to form a roof that excludes the sun. Each thatched cottage occupies a clear space in the plantation, the trees forming a fence about it inside the height of the building. Under the trees it is always twilight, even at high noon, and the houses, morning and evening, are half in shadow. What makes the first impression of such a village almost disquieting is not the transparent gloom, which has a certain weird charm of its own, but the stillness.

There may be fifty or a hundred cottages, but you see nobody and hear no sound but the twitter or invisible birds, the occasional creaking of cicada and the shrilling cicadae. Even the cicadae find these groves too dim and sing faintly. Being sun lovers, they prefer the trees outside the village. I forgot to say that you may sometimes hear a few viceless street-cars chuk-chuk-ton—but that familiar sound in the great green silence seems an eldish impertinence. The reason of the lack is simply that the people are not at home. All the adults have gone to the neighboring fields, the women carrying their babies on their backs, and most of the children have gone to the elementary school, perhaps not less than a mile away.—Atlantic.

CATCHING COLD.

The Way This Is Aided by Improper Methods of Feeding.

The really important question is, in what does predisposition consist? We talk of a man "catching a cold." But it would be more correct to use colloquialism to say that the cold has "caught" the man, for it does catch him sometimes very often when he least anticipates it. But no cold ever caught any man unless he had first prepared the ground for it by a certain process of fertilization.

No amount of over exposure to a low temperature alone will cause a "cold" in a perfectly healthy man in whom the product of waste is kept at a minimum and muscle with adequate excretion of waste products on the one side is evenly balanced by food supply and excretion on the other. Where this equilibrium does not exist such exposure then operates as a "chill."

Now, who are the people who are liable to catch cold? Not those whose dietary is so carefully adjusted to the work they have to do that there is no opportunity for the accumulation of unused foodstuffs in their tissues, but those who in the better fed ranks of society eat and drink more than they need to meet the daily requirements of their bodily work and are thus continually storing up in their tissues and excreting organs material which if appropriately used would furnish valuable ammunition for the development of energy either of body or mind, but which when stored beyond a certain point has to be blown off in a "cold" or a "bilious attack" or in a more prolonged fit of gout.—Dr. Francis T. Bond, a London Expert.

Hearts Attuned to Joy.

There is a lot of fun in the world if we but use fun eyes open and our mind hearts attuned to joy. Did you ever note how your very soul lighted and buoyed by the mere mental turning of self to the gladsome side? Touch your thoughts to run in a channel bathed in the sunlight of good cheer. Dwell upon the flowers that grow beside the road rather than the dust upon the turnpike. Laughter and good cheer lighten many a burden and make the tedious way a pleasant one in a woodland path. Wake up to the delightfulness of the birds' sweet melodies. Rise as your travel on your way, and God's eternal sunshine will dawn upon you when life's tempestuous voyage will for you have ended.

The Spell of the Theater.

The glamour of the stage! No one can define it or explain it; no one who has fallen under its spell can resist it. You see it at work in the great artist who, conscious of success, almost crowned with laurels, comes daily down to rehearsal with the zest and enthusiasm of a novice. The merest touch him a base actor is an unheard of anomaly. A man may act for twenty, thirty, forty years, and if he be stricken with illness his one lament is that he can not act no more.—George Alexander in Pelican.

Those Two Words.

"She broke off the engagement yesterday, and now she's sorry for it."

"I don't think so. She told me last night that she didn't care."

"Yes, but she told me today that she didn't care—very much."

Antiseptic Baptism.

"The Jonesy took every precaution at the christening of their first baby."

"Every precaution?"

"Yes; they boiled the water."

Patience is not nerveless and weak but vigorous and powerful. The Scriptural synonym is steadfast endurance. —Boston Watchman.

The New Store.

Plenty of things around the store deserve special mention, the following will answer for now. You can judge the trend of values by such items as these.

NEW DRESS GOODS

—Mohair Effects from 25 to 75c	—Crispine ..... 50c to $1.00
—Voiles ..... 30c to $1.00 yard	—Cashmeres ..... 25c to 75c
—Crepe-de-Chene 50c to $1.00 yd.	—Serges 25c, 50c, 75c
—Eolienne ..... 75c to $1.00	—Lustres ..... 50c to 75c
—Etamines ..... 50c to 75c	—Venetians ..... 75c to $1.50

New Silk Blouses from ..... $2.75 to $6.00 each.

75 LADIES' RAIN-COATS

Guaranteed Waterproof and as far as could be foreseen in sizes to suit any customer. Price ..... $4.00 to $10.00 each.
The store is as brig' t as a May morning and every day adds to its prestige.

Wims & Co

Lessons in Art Needlework.

We have completed arrangements with the Corticelli Silk Co. for a series of lessons in Art Needle Work, to be open here on Wednesday, March 15th, under the direction of Mrs. Smith and Miss Gowin, of Montreal, who are recognized as two of the best teachers in Canada.

Embroidery Work of All Kinds.
Mount Mellick Work.
Hardaager Work.
Eyelet Embroidery Work.

We have a large comfortable room and the lessons are absolutely free.

This is a splendid opportunity for learning all kinds of Art Needlework.

Arrangements will be made for children's classes.

Call and learn particulars at the Bee Hive.

Chas. N. Sulman

New Celery, Lettuce, Parsley Rhubarb, —AT— COLLIP'S EVERY DAY.

NO DANGER FROM EATING SPRAYED FRUIT

(Guelph Herald.)

"Death from Sprayed Fruit." It is well known that fruit trees sprayed is largely carried out in the United States, Canada, and Australia orchards, and, in fact, in some growing districts it is compulsory. Up till now hundreds of thousands of barrels and boxes of sprayed fruit have been marketed without ill effects. A warning note, however, is struck in the Lancet report we have received from California, that, as the result of eating sprayed apples which had not been washed, death has been caused.—Fruit Trades' Journal.

The above silly and untruthful statement has been going the round of the press, more particularly in Great Britain. Recognizing the danger to our apple trade when it might be capable of doing The Herald forwarden the extract to Prof. Lochhead, of the Ontario Agricultural College, with a request for his opinion on the question, as he is well known as one of the best authorities on such matters.

The following is his reply, and it is to be hoped that it will forever end a question on the subject at present circulated by the English papers:

"Every now and again a report like the above is sent out in England to the effect that people eating sprayed fruit has died from the effects of eating sprayed apples. Years ago was such baseless, illogical reports were very common, but it was proven beyond a doubt then that there was not the slightest danger in eating sprayed fruits.

In practice, apples are not usually sprayed late in the season, probably for two, three or four weeks prior to their being picked, so that at harvest much of the Paris Green and Copper sulphate has been washed off.

When a calculation is made as to the probable amount of poison that would lodge on an apple when sprayed, it is clear that the amount is very, very small indeed. Four or six ounces of Paris Green are used in 200 gallons of spray, which ordinarily suffices for thirty trees, or say here six ounces—2,880 grains of Paris Green among thirty trees or 96 grains upon one tree. If we assume moreover, that an ordinary sized apple tree in full foliage contains 50,000 leaves and apples, then we find that there is 1-500 grain of Paris Green upon each leaf or apple. As there are 7,000 grains in a pound, or in a barrel, it would require three barrels of apples to contain enough Paris Green to poison a man,—3 grains of Paris Green being a poisonous dose for a man.

Similar calculations show that there is less danger of poisoning from the Bordeaux Mixture constituent of the spray mixture.

But why need I give all these details; they have been often before and the public have long ago been

New York Stock Quotations
FURNISHED BY
H. R. BEATTIE,
STOCK BROKER,
Phone 48. Belleville, Ont.
Private N. Y. and Chicago wires.
Send for Daily Market Letter.

New York, March. 17

STOCK.	Open.	Close
Atchison	86¾	86¾
St. Paul	159	159
Mo. P.	108½	108½
Rock Island	136	136
C.P.R.	133	133
Erie 1st pf.	74½	74½
Erie 2nd	50¾	50¾
K. & T.	34¾	34¾
Lou. & Nash.	107	107
Nor. Pac.	161	161
Texas	31¾	31¾
Penn.	131	131
Reading	135¾	135¾
Ont. & W.	38½	38½
Soo	144	143¾
Wabash	19¾	19¾
Wabash pf.	39¾	39¾
Erie 2nd pf.	66	66
Reading 1st	80¾	80¾
Reading 2nd	73¾	73¾
Leather	15¾	15¾
Leather pf.	72	72
Mackintosh	10½	10½
Pressed Steel	39¾	39¾
L. & N.	143	142
Man. Con.	197	197
Met.	163¾	163¾
Mex. Cent.	21¾	21¾
Mex. Nat.	13¾	13¾
Mex. Nat. pf.	41¾	41¾
Mex. Tram.	94¾	94¾
Mex. Tram. pf.	94¾	94¾
U.S. Rub.	30¾	30¾
do. pref.	95½	95
U.S. Steel	43¾	43¾
do. pref.	95¾	95
B. R. T.	67¾	68
Con. Gas	201	201
Ves. & P.	79¾	80
Ves. & P. pf.	102	102
Am. Car	48¾	47
Am. Car pf.	41¾	40¾

May wheat opened at $1.13½ closed at $1.142
July wheat opened at 94½ closed at 93½
May corn opened at 49½ closed at 49½
July corn opened at 49½ closed at 49¾
May pork opened at $12.80 closed at $12.85

The road to failure is the one that is full of ruts.

That Well Dressed Feeling.

It's something that most men appreciate. Some of them pay pretty high, to secure it; others wear our Ready-to-Wear and get it for half the money.

We don't ask you to take our word for the excellence of our clothing, but it would

Please Us Immensely

If you would come in and look at the New Spring Styles.

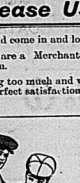
If you are a Merchant Tailor's man, we will guarantee to surprise you.

Paying too much and waiting too long is the "made-to-order" way. Paying just enough and getting perfect satisfaction is our way. We fit all shapes . . . . . .

$5 to $18



WHEN YOU'RE HUNTING FOR BOYS' CLOTHES



The task of trying to find exactly what you want will end right here.

We've fitted out so many Boys, and have had so much Boys' Clothing experience that

We've Learned The Trick

of having just the sort of clothes the boy wants, and the sort his parents want him to have.

Single and Double-Breasted Suits.—Two and Three Piece Suits.—Norfolk Suits, Etc., Etc.

All the New Spring Styles that are right up-to-the-mark in every respect.

PAY $1 $2 $3, $5, $6.

You'll get your money's worth in satisfaction and you'll come here for the boys next suit.

Quick & Robertson

BELLEVILLE'S BEST CLOTHING AND FURNISHING STORE.

Neckwear

"WHEN SELECTING A TIE or any other article of furnishings you must go to a First-Class Store if you expect to obtain

THE LATEST STYLES,

What we offer is absolutely new and remarkable for Variety, Quality and Price.

Chas. J Symons

successor to W. B. Deacon.
Shirts Made to Order. 248 Front St.

SPRING

MILLINERY OPENING

—AT—

MISS IRWIN'S

THURSDAY, MARCH 16, 1905.
And Following Days.

YOU are cordially invited to see our magnificent display.

It surpasses in richness and elegance, anything we have placed before you.

MISS IRWIN.

FINE



GROCERIES

A GREAT EVENT

will be our offerings of Fancy and Staple Groceries for the coming week.

EXTRAORDINARY VALUES

in pure foods and all table supplies. The good housekeeper will rejoice at the quality and prices of all our Groceries. Flour, Sugar and Potatoes, the best procurable.

New arrival of fresh Dairy Butter 25c per lb.; fresh eggs 20c per doz.

W. R. CARNRITE

THE INTELLIGENCER is printed and published for The Intelligencer Printing and Publishing House (Limited) by CHARLES JAMES BOWELL, of the City of Belleville, in the County of Hastings, Province of Ontario, at their Office, No. 402, Front Street, Belleville, Ont.

MR. J. D. A. TRIPP

Canada's Leading Sclo Pianist.
AND THE
Belleville Philharmonic Society
—50 Voices. —Mr.V.P. Hunt, Conductor.
THURSDAY, MARCH 23rd, 1905,
.....AT THE.....
CITY HALL
Seats 35c and 25c.
Sale of Reserved Seats Begins at Riggs' Monday, 20th March.

The Toggery Shop

SPRING NECKWEAR— We have just received a shipment of spring neckwear, consisting of Ascots, Puffs and 4-in-Hands.

You will find them very stylish and the quality is right.

If you have a spare moment drop into the new shop and see them for yourself.

The Gentleman's Furnisher. Price 50c.

J. J. McGUINNESS, Prop.
Fine Neckwear a Specialty.

SPRING MILLINERY

An exceptionally fine display of Spring Head Wear is on view for our opening days—THURSDAY and FRIDAY

Come and see the handsome and stylish creations in our parlors.

Miss Campbell

Parliamentary Notice

Monday, the Third day of April next, will be the last day for the presenting of Petitions for Private Bills.

Monday, the Tenth day of April next, will be the last day for introducing Private Bills.

Monday, the Twenty-fourth day of April next, will be the last day for receiving Reports of Committee on Private Bills.

CHARLES CLARKE,
Clerk of the Legislative Assembly.
Toronto, 24th February, 1905.

Woman's love is a paradoxical compound of self-sacrifice and selfishness.

RIELLY RETURNS TO STAND TRIAL

Something of a Relief to Those in Authority—Objections Taken by Mr. Riddell—Cases Resubmitted to Grand Jury—Judge's Charge in Possible Criminal Libel Case—Notes of the Assizes.

Court House, Belleville, March 17, 1905.

Porter vs. Carman

Just before the court adjourned yesterday afternoon the Grand Jury swore sent for and Hill Lordship addressed them briefly touching the criminal libel case. He said it was possible that a case of criminal libel would be presented to them for consideration and it was advisable that he should address them in reference to it. The bill, or proposed bill, was against Mr. Carman, who is the proprietor of the Daily Ontario, a paper published in this city. It is alleged that Mr. Carman, through his paper, libelled Mr. Porter, who was a candidate for Parliamentary honors for the West Riding of Hastings. It is alleged that an article appeared in that paper in which it referred to Mr. Porter as "a snake in the grass, which attacks its victim unawares." It is also alleged that the paper in question, in the article, stated that Mr. Porter, or his friends, were trafficking in bogus ballot-boxes, and that he was a deceitful man and a political trickster. Anything which imputes to a man that he is guilty of such offences and such a man in such case, then there is ground for an action for libel. An action for damages can be brought or a bill charging the accused with a criminal offence, can be presented. The party charged can set up the claim that the article is true, and if that can be proved satisfactorily then the action fails as far as damages is concerned. When an indictment is presented by the Grand Jury the party charged may set up the plea that it is true and has been published in the interests of the public. This must also be proven to be true. If the defendant fails to do this then his case fails. In the paper referred to, many of the articles it is also accuses Mr. Porter of having in his possession certain bogus ballot-boxes, with which he intended to defraud the electors. "You can see," said the Judge, "that the bill as presented to you during this court that Mr. Porter had nothing to do with the matter in the manner charged against him. Mr. Carman fully realized this and subsequently through his paper stated that the imputations against Mr. Porter were without foundation." Witnesses would detail the facts to them and show that there was no truth in the allegations made. They should have no difficulty in finding a true bill. They should reach a conclusion, and that conclusion should be a true bill against the defendant, T. S. Carman.

This Morning's Proceedings.

Rumors are thick in the court room this morning. It is said that Rielly is on the way back to stand his trial at Mr. Johnson's home. He could not have received a communication from him. The court was prompt this morning. It being only 9.30 when the petty jurors roll was called. Quite a few of shamrocks were very much in evidence. A pot of shamrocks was on the judge's desk in honor of St. Patrick's day.

THE BAIL QUESTION.

The Crown Prosecutor read a letter from Mr. Masson, Rielly's attorney, which stated that Mr. M. J. Smith, Rielly's sondman, had informed him a letter requesting that the bail in the case of Rielly be reestreated, as it was expected that he, the bondsman, would be able to surrender Rielly on the next Toronto assizes. The Crown Prosecutor said he did not think it should take any notice of the letter, but should proceed with the case as it stood at present with The Judge said he would wait until the last day of the court, and if Rielly was not produced by then he would entreat the bail.

Mr. Riddell objected to this objections, one of which was that the case should have been tried by the Court of General Sessions last December. He argued at length on this point, saying that the accused were remanded to the first court of competent jurisdiction, which he claimed was the Sessions in question. He moved that the indictment be quashed. He also objected to the venue.

Mr. Bellmuth, Crown Prosecutor, argued that the venue was correctly laid. There was no doubt at all Rielly moved, and should have a trial by any person against whom a True Bill had been returned by the Grand Jury. He had the direction of the Attorney-General to proceed with prosecution.

The Judge said he would accept this statement and allow the Crown Prosecutor to go on with the case. He re-submit the case to the Grand Jury.

TO THE GRAND JURY AGAIN.

The Crown Prosecutor said that, to make sure,some doubt, he would re-submit the case to the Grand Jury. The Judge said it was a standstill now for a while. Messrs. Riddell and Shepley counselled together briefly. It was 10.45, and the Grand Jury was called to meet at 11. Everybody looked at the clock and felt like pushing it on. This was merely a case of waiting for something to turn up. Mr. Riddell and his partner whispered and smiled to each other. The bar local gun had succeeded in, to a certain degree, upsetting the indictment. Why shouldn't he smile?

In the meantime the rumors in regard to Rielly were working overtime.

"He will be back at noon, sure," said some people, who claimed to know.

"I'll believe it when I see him," said others.

The Judge left the bench and went into his private room. The Grand Jury was now in session. How long would they be? Mr. O'Flynn had on his best St. Patrick's day smile. His client, Whalen, had escaped the meshes of the law, and, judging by the expressions one heard, there are many people gratified over that, as well as Mr. Whalen's lawyer. The general opinion is that Whalen simply did what he did to obtain Rielly, with no thought of evil intent, and without knowing what he was actually doing. But Rielly was absconding and escaped. The ex-excise officer has lost his position and gained a little experience. He paid rather a high price for it, perhaps, but that's the kind a fellow generally values the most.

A MISSING GRAND JUROR.

It has now transpired that the Grand Jury cannot go into session owing to the fact that one of their number is absent from the city and has expected back on the 11.45 train from the east. It turns out that Rielly was to have come late, and it will be at least one o'clock before the Grand Jury can get together.

A county official just told the newspaper men that Rielly was coming back on the same train. It does not appear, now, that anything more will be done this morning.

The Judge came into court and announced that, owing to the unusual delays in the conspiracy cases, he was unable to proceed with certain his will, to order night sittings of the court, and also to order that the morning sessions begin at 8 o'clock. He then ordered the crier to adjourn the court till 2 o'clock this afternoon.

The Afternoon Session.

There was much speculation in the court room, prior to the opening of court this afternoon, as to whether Rielly would be back or not. Every time the door opened the crowd "rubbered," but the scholarly features of the whilom professor were not seen among the throng. The story at this writing is that he arrived home on the train due at 11.15, and which arrived at 2.30. He will be here on the train due at 4 o'clock this afternoon. The Grand Jury is now in session, considering the cases against Mr. W. H. Riddell, K.C., this morning.

The Grand Jury came into court at 1.30, and announced that they had found true bills against Rielly, Rutton and Hepburn, all bearing the case re-stated by the Crown Prosecutor. There was a conference between the Judge and Mr. Bellmuth, of Toronto, one of Rutton's counsel, and then Mr. Mabee and the Crown Prosecutor, Mr. Bellmuth, went outside for a few minutes. It was now known there any more cases to be tried, and would they returned and the Crown Prosecutor asked for the arraignment of all the men who were accused of conspiracy. A True Bill would be sufficient to arraign the men who are to be tried.

Rutton was arraigned and pleaded not guilty, after Mr. Riddell, his counsel, had entered his objections of the morning. In reply to a question, Rutton said he was ready for his trial, and was ordered to be sent in the prisoner's dock. He did not look excessively confident.

Just at this point the news reached the Court of the arrival of Rielly returned, and was at the Quinte. The swearing of a jury was then proceeded with.

Rielly Returns.

At 2.35 two o'clock this afternoon an open sleigh drove up to the main entrance of Hotel Quinte, and emerging from it three conveyance were two gentlemen. They were Mr. Frank J. Rielly and Mr. Rigney, a solicitor from Kingston. The latter entered the rotunda of the hotel the guests present were viewed with astonishment the former, and many expressed surprise that he had returned to stand his trial. After taking a glimpse over the register Rielly moved, quiet and shook hands with a number who knew him. One of the latter remarked that his temporary absence had caused considerable commotion, to which Rielly replied, "I'm sorry for that." He also stated that he was not drunk when he left Ottawa, as had been published in some newspapers.

The representative of The Intelligencer endeavored to have a talk with Rielly, but was unable to do so, as he and Mr. Rigney, Q.C., Bigney, went to a room in the hotel.

Mr. Rigney, Q.C., in reference Rielly visited the Court House.

A Possible Misapprehension.

To-day's Globe, in a despatch from Belleville, quotes Mr. Hope Gibson as saying that Mr. Frank J. Rielly "was quite sober" when they parted on Wednesday evening. Mr. McGinnis states positively that he told the Globe representative that Rielly was "perfectly sober" at that time.

TEACHER WELL TIMED.

MR LUTON PRESENTED WITH A CLOCK BY HIGH SCHOOL PUPILS.

The High School pupils assembled this morning to say good-bye to Mr. J. T. Luton, many sad were their dammed and universal expressions of admiration and esteem for Mr. Luton and regret at his hearing were heard. Mr. E. E. Milburn, the Principal, presided, and in his remarks testified to the zeal and success of Mr. Luton. Miss L. Monaghan of the 4th Form, on behalf of all the school, read an address to Mr. Luton, couched in terms English and replete with esteem for Mr. Luton as a man and a teacher. Master Wallace Robb of the 2nd Form, presented Mr. Luton with a beautiful clock as a reminder of the pupils when he was far away.

Nearly all the pupils were at the G.T.R. this afternoon to give Mr. Luton a send off on the flyer.

Mr. Porter, M.P., Makes Correction.

WAS MISTAKEN IN STATEMENT THAT DOMINION POLICE SHOULD HAVE APPREHENDED RIELLY.

Mr. E. Guss Porter, M. P., this morning asked The Intelligencer to make a correction with regard to the statement made by him concerning the flight of Rielly yesterday's paper, it will be remembered, Mr. Porter was quoted as saying that the responsibility for Rielly's escape lay between the members of the Dominion Police and Sheriff Hope. In the meeting, he said, been notified by County Crown Attorney Anderson, the day before, that it would be advisable to take Rielly into custody now that a True Bill had been returned against him.

Mr. Porter now says that, after consultation with Detectives Sullivan and Parkinson, he finds that he was mistaken in his statement, inasmuch as the Dominion Policemen were sent here, as they say, simply to give evidence, and had no authority in regard to the prisoners charged with conspiracy.

"Then you entirely exonerate the members of the Dominion Police?" Mr. Porter was asked.

"Entirely," said Mr. Porter.

And do your remarks of yesterday with regard to Sheriff Hope still hold good?" said The Intelligencer.

"Most certainly," said Mr. Porter.

The Assizes.

Bryer vs. Farrow.—In this case His Lordship gave judgment yesterday, and it was virtually in favor of the first defendant, being as follows: Judgment for the plaintiff for $2.50 and Division Court costs, the defendant to have the right to set off his Superior Court costs. Judgment for the defendant on his counter claim without costs. Messrs. Porter & Carnrite for plaintiff; Mr. Morden for the defendant.

Burgoyne vs. City of Belleville.—This case was occupying the attention of the court yesterday. The plaintiff claimed damages amounting to some $600 for injuries to himself, horse and buck. He was driving along William street when his carriage struck an object, on account of a pile of stones which were on the street. It was claimed that the obstruction was not properly protected by a light being placed thereon. A verdict was given for the plaintiff for $245 and costs. Mr. O'Flynn for the plaintiff and Mr. S. Masson for the defendants.

A Safe Cough Medicine for Children

In buying a cough medicine for children never be afraid to buy Chamberlain's Cough Remedy. There is no danger from it and relief is always sure to follow. It is especially valuable for colds, croup and whooping cough For sale by all druggists.

CITY AND DISTRICT.

Advertisements under this heading TWO CENTS per word for each insertion; subsequent consecutive insertions one cent a word. No advt. taken for less than 25 cents.

The subscription price of THE DAILY INTELLIGENCER is $3.00 per annum, $1.50 for six months. All subscriptions must be paid strictly in advance.

The various Civic Committees will meet this evening.

The programme for the St. Patrick's Day Concert will begin at 8.15 sharp to-night. The doors will be open at 7.30.

The Ontario Gazette announces the incorporation of the People's Telephone Co., with a capital of $40,000.

Maynooth, with a capital of $40,000.

A tramp in for protection was the only record upon the police blotter for last night.

Knifeless Surgery, or the free gift of God, to the children of men. A. J. Sherman, of Belleville, will be at the Anglo-American Hotel, Belleville, on March 20, 21 and 22, until March 30th.

Mrs. Ellen Walsh, wife of William Lawlor, died in Kingston on March 14, aged 50 years.

INEXPENSIVE, GOOD AND WHOLESOME.

Clark's delicious Pork and Beans only cost 5 and 10c a tin.

WANT TO HELP THE DEAF, DUMB AND BLIND.

ONTARIO INSTITUTIONS ANXIOUS TO HEAR OF AFFLICTED ONES —LIBERAL TERMS OFFERED— THOSE WHO KNOW ANYTHING OF CHILDREN WHO ARE NOT RECEIVING ATTENTION SHOULD WRITE TO THIS CITY OR BRANTFORD.

The following letter has been issued by Mr. R. Mathison, superintendent and principal of the Ontario Institution for the Deaf and Dumb, in this city, and explains that which may be of interest to several in this part of the country.

It is headed to the friends of the deaf and reads,—

I am anxious to learn of the whereabouts of all deaf mutes of school age (from 7 to 20 years old), and also those under seven years of age, in the Province who have not attended any school for mutes, with a view of giving their parents or friends particulars about the institution in this city, subject of the province in founding and maintaining this school for the deaf is to afford educational advantages to all youth of the Province, who are on account of deafness, either partial or total, unable to receive instruction in the Common or Separate schools. Idiots, feeble-minded, paralytic children, and those who have normal hearing but are unable to speak, are not admitted.

Would you kindly make enquiries in your locality and let me know the names of any deaf and dumb children you may hear of, by filling up the blanks on the postal card, herewith enclosed. If there are no deaf mutes of school age section, please write it further across the card, sign your name, give post office and county and return to me. Please do not neglect to answer. If there are deaf and dumb children that you know of, I would feel obliged by your having this circular sent to the attention of their parents or friends, with a view of getting them to make application for the admission of the children.

We are indebted to teachers, and many other good people in the past for information of reference to deaf children. I feel sure the present request will be promptly and cheerfully responded to. Teachers, especially, may obtain the names of deaf children from their pupils. Circulars will be sent to all parents whose names are reported to us. You may be the means of carrying good news to some anxious father or mother who has a deaf child. Parents unable to pay, will not be called upon to do so.

A brief statement of mutes between the ages of seven and twenty, not being deficient, is intended to guard from contagious diseases, who are bona fide residents of the Province of Ontario will be received as pupils. The regular term of institution is seven years, with a vacation annually of three months during the summer of each year.

Tuition, books and medical attendance will be supplied free. Clothing may be provided by the parents, guardian or the municipality, except in the case of Muskoka orphans who are clothed by the Province.

In addition to an ordinary Common school education, the pupils are taught music, carpentering, shoemaking, baking and barbering in which the boys and the female pupils are instructed in general domestic work, tailoring, dress making, fancy work, including the use of sewing machines, and such other industries as may be desired. Manual training in woodwork for boys and household science for girls have been introduced.

It is to be hoped that all having charge of the deaf will avail themselves of the great advantages of the liberal terms offered for the education for their education and improvement.

Specific forms of application and any other information may be had by addressing Mr. Mathison.

If you know of Belleville, at any time while the school is in session, I shall be glad to see you at the institution."

EDUCATION OF THE BLIND.

The following note has also been sent to Mr. R. Mathison, the principal of the Ontario Institution for the Blind, Brantford, situated at Brantford. Mr. Gardner says:

Will you kindly ask your kind assistance to enable me to open correspondence with the parents or guardians of the blind children of school age? By blind children I mean all those who have eyesight so defective that they are not capable of receiving instruction in the Public or Separate Schools. The Ontario Legislature maintains this institution for the education of the blind, and free of cost for tuition in handicrafts suitable to their condition, free of cost for board and tuition, for books and for travelling allowance to and from the institution is designed should take advantage of the facilities.

The age limit for admission is from seven years to twenty-one years, but I am anxious to obtain the names and addresses of blind children under that age, as well as those who are now eligible for admission.

In the reading of this circular your pupils a couple of times, with a request for their co-operation, will be found very helpful. Please remember that you the required information, which you will send to me on the enclosed postal card. If no children with defective sight are to be found in your district, please state the fact over your signature and mail the card to me.

"With full confidence that you will gladly do what you can for the benefit of a class whose affliction merits universal sympathy. I thank you in anticipation of your prompt attention to this matter."

Daily Intelligencer.

Crisp Pop Corn Fritters : :

A new, nice, fresh lot of this truly delightful popcorn confection just received.

5c a package.

Have some.

Chas.S. Clapp

An Indian's Aim

McKeown's Emulsion of Cod Liver Oil goes to the mark at true as ever did Indian's arrow.

Contains all the vital nourishing properties of hypophosphites of lime and soda and the soothing, nourishing qualities of cod liver oil.

It feeds the starved nerve cells.

25c & 50c a bottle.

McKeown's Drug Store

Burns 80% Air and 20% Gas.

Gives 300 Candle Power Light.

The Model Gas Lamp gives more light than any other Lamps combined. Has a large mantle with pure white light making reading, writing and study a pleasure. Call at our store, office or home, for our satisfactory after 24 hours trial, money refunded.

WM. McGIE,

Sole Agent for Belleville.

Front St.

Green, The Butcher,

has this day received a carload of Choice Heifers from the city of Toronto.

March 3, 1905.

Eggs

—ARE YOUR HENS LAYING?

—DR. HESS' Poultry Panacea is a guaranteed EGG PRODUCER when fed according to directions.

—A few sprinkles of INSTANT LOUSE KILLER scatters the lice, roosts and in the Nests once or twice a week, will save you a heap of trouble in the Spring from Lice, etc.

WATERS

Friends Take Body Home.

Toronto, March 17.—C. W. Mariatt, who shot himself in the Daly House early yesterday morning, died in the Emergency Hospital at 4.45. Friends arrived from St. Thomas later in the day and took the body home. The woman, Edna Williams, (not his wife as stated yesterday), who was with him when he suicided, was questioned by Crown Attorney Curry and allowed to go her way. The note left by the dead man was considered sufficient to exonerate her from all blame.

Guillotine Passes.

London, March 17.—The House of Commons last night adopted Premier Balfour's "Guillotine" motion by 208 to 129. What is designated as the guillotine motion was introduced in the House of Commons on March 15, with the purpose of securing the sanctioning of the estimates before the close of the fiscal year, March 31. It is another term for closure.

Cruiser Refloated.

London, March 17.—The British armored cruiser Kent, which was driven ashore in the Firth of Forth during the recent storm, was refloated yesterday without having sustained any damage.

King Edward Indisposed.

London, March 17.—King Edward is suffering from a slight cold, and consequently the Prince of Wales, in behalf of His Majesty, held court at St. James' Palace. The King's indisposition, it is asserted at Buckingham Palace, is trivial.

Bank Robbers Get $7,000.

Petersburg, Va., March 17.—The vault in the Bank of Petersburg was blown open yesterday and all the cash was taken. The officials say the thieves secured $7,000. The bank is a State institution.

Fire in Providence.

Providence, R. I., March 17.—Fire early yesterday damaged Mason & Hamlin's factor in the centre of the city to an amount estimated at $100,000.

Another Russian Bomb.

London, March 17.—A despatch from St. Petersburg to a news agency reports that late last night a bomb exploded in the tramway line close to the residence of M. Pobedonostseff, Procurator-General of the Holy Synod. Nobody was injured.

More Martial Law.

Tiflis, Trans-Caucasia, March 17.—Martial law has been declared in the insurgent area of Kutais district, in the Government of Kutais, and also at Kantrayehi, in the Government of Batoum.

Civet.

Civet is a pasty, yellowish substance that is taken from a pouch near certain glands of the cat, which is found in Abyssinia. It is first of a yellowish color that gradually turns darker. It has a strong musky odor that to many is very disagreeable, but by many women it is considered an indispensable article in the perfumery line.

A Long Meal.

A Madrid restaurant keeper has sued a woman for a meal. He swears that she ate and drank without ceasing from 8 p. m. to 2 a. m.

His Stock of English.

A Welshman on the witness stand in court was asked whether he could speak English. He said he knew enough English to ask for beer, and that was enough for him.

Discount Sale of Leather Goods

This includes all our Fine Stock of Purses, Hand Bags, Card Cases, Music Rolls, etc.

We intend clearing out as much of present stock as possible, to make room for spring goods, and for this week will offer everything in Leather Goods at 25 per cent. off regular prices.

T. BLACKBURN.

WHERE IS TERMINAL?

That G. T. R. Will Have Nearer Than the St. Lawrence.

Important Statement Made by the Chairman of the Allan Steamship Line at a Luncheon on the New Steamer Victorian—New Allan Liner Attains a Speed of Nearly Twenty Knots.

London, March 17.—(C.A.P.)—Though designed for a speed of seventeen and a half knots, the new Allan liner Victorian attained nearly twenty knots at her trials on the Clyde yesterday. At the luncheon on board, Mr. N. Dunlop, Chairman of the Allan Company, said he believed the Grand Trunk Railway contemplated having a great terminal point nearer the ocean than the St. Lawrence. Then the Canadian route would be the great waterway to the American continent, with steamers running at unequalled speed and safety.

The Victorian left for Liverpool on Thursday, with 1,200 passengers and mails for the other side.

BUSINESS IS BUSINESS.

Lord Stanley Replies to Deputation re British Postage.

London, March 17. (C. A. P.)—Replying to the deputation of members of Parliament yesterday afternoon, introduced by Sir Gilbert Parker, Lord Stanley disposed of the hope of a reduction in postage on British newspapers and magazines to Canada, at present, as he remained Postmaster-General.

Sir Gilbert said the deluge of American magazines, many containing 60 to 70 per cent. of advertisements, did a great deal to divert trade from Great Britain to the States. He referred to the resolution passed in Canada, and read a petition signed by the President of the Canadian Manufacturers' Association, the President of the British Empire League, and the Mr. Premier of Ontario, amongst others; and also commented upon the precedent being followed with American ideas, and asked that the rate should be reduced from four pence to a penny per lb.

Lord Stanley had great sympathy with the statement made, but of the question, but his business was to run his department on a business basis. The only method by which the matter could be considered would be to equate the British rates with those of the United States, and that, he calculated, would mean a loss of revenue to the amount of three millions sterling.

First Rhodes Dinner.

London, March 17.—The Canadian Press learns that the first annual dinner of the Rhodes' scholars will be held at Oxford to-day. It is understood that the dinner will be attended to the trustees, 50 scholars, the joint secretaries and Dr. Parkin.

Favors the Yankees.

London, March 17.—W. Gilbert, Son & Co., Limited, of Swansea, writing to the Canadian Press, say the action of the Grand Trunk Railway and the Canadian Pacific Railway, charging two cents per 100 pounds more for goods destined for all points beyond Montreal, has the effect of discriminating in favor of American manufacturers.

Parsonage Burns Down.

Wheatley, Man., March 17.—Early yesterday morning the Baptist parsonage here was found to be on fire. Mr. Baxter, the minister, immediately gave the alarm but before a sufficient number of people arrived on the scene the fire had gained such headway that all efforts to put it out were abandoned. Most of the furniture was saved, but a valuable set of dishes, a century old, was lost. No insurance on the contents. The cause of the fire is unknown. Loss on the building about $1,500; insurance $950 in the Commercial Union.

Constable Shoots Laborer.

Ottawa, March 17.—Bernard Britton, a laborer, 29 years of age, was shot in the leg early yesterday morning by Constable Graham of the Ottawa Improvement Commission. Britton and his brother were engaged in what Graham and another constable believed to be an attempt to steal lumber for firewood. The prisoner made a break for liberty, and, after recapture and arrest, Constable Blanchfield with a hatchet he had intended to use in prying open the boards. Crown Attorney Ritchie is investigating the case.

Paralytic Burns to Death.

Chatham, March 17.—Jesse Potter, an aged fisherman, who lived alone in a little shanty near Jeanette's Creek, a hamlet about 17 miles from the city, was burned to a cinder before he could escape from his abode, which was in flames. Potter was afflicted with a paralytic stroke some days ago, and it is supposed that he was taken with another Wednesday night while carrying a lighted lamp, and thus came to his frightful end.

Five Years for Counterfeiter.

Halifax, March 17.—James Tutty, of Glace Bay, was sentenced yesterday by Judge Rodd to five years in Dorchester, for uttering counterfeit money as one of a gang of three or four that were arrested at Glace Bay last year, on a charge of counterfeiting Bank of Montreal bills on Newfoundland. Of the counterfeiters, was sentenced last week to five years, and Strange to a year, on his pleading guilty. The Bulgarians were defeated with the loss of 41 killed, including Apostol. The Turks lost three men killed and eight wounded.

Trial Postponed.

Toronto, March 17.—The trial of Lack Kennedy in connection with the election irregularities is postponed until May 12.

Boys! Stand at Ease.

This can can be accomplished better if you wear our New Sweater for 1904, called the Monarch 1. better looking than any other. 2. fits better than any other.—3. is cheaper than any other. 4. is better all round than any other Boys' Sweater on the market.

Price for large boys 70c
Price for boys up to 12 years 50c

—Boys' Blue Brownie Overalls with bibs, per pair 25c
—Boys' Flannelette Shirts 25c
—Boys' Braces ..... 10c, 7c and 5c
—Boys' Grey and Colored Rubber Balls ..... 50c each to 5c
—Grey and Colored Marbles in stock.
—Also Jack Knives ..... 15c, 10c, 7c and 5c

McINTOSH BROS.

GLEANED IN QUEEN'S PARK.

Premier and the University—No Cannon For the Opening.

Toronto, March 17.—Premier Whitney promises to outline the Government's intentions regarding the University in the speech from the Throne. The guns of the Field Battery being unavailable, there will be no Royal salute to open or close the session. The Grenadiers will furnish a Guard of Honor and the R. C. D. the escort for the Lieutenant-Governor.

An amendment to the present act regarding the development of power at Niagara Falls for the benefit of municipalities is probable, in accordance with the Premier's opinion that the power should be developed by the Government and all municipalities share alike in the benefits.

The Ontario Railway Commissioners met yesterday for routine business.

Col. Clarke, clerk of the Legislature, has received 4 applications for private bills. The necessary $100 fee was sent with 33 of the applications.

PASSED BAD CHEQUES.

Three Young Men at Petrolea to Be Tried for Bold Work.

Petrolea, March 17.—A bold piece of work was attempted here Wednesday, when three young men, whose names are Porter, Seymour and Humford, secured some blank cheque forms and forged the name of John Kerr to them.

They went to the store of Mr. McDermaid and bought a pair of gloves, and handed one of the cheques in payment. Mr. McDermaid, thinking the cheque was perfectly good, took it, giving them their change. They then proceeded to the Ford's millinery and dry-goods store and tried to pass another of the cheques for $5.50, but the clerk did not think the cheque was good and sent for Mr. Kerr, who said it was not his.

The police were quickly notified and succeeded in getting Seymour easily. Humford and Porter, after a long chase but Chief of Police Ferguson arrested them. Their trial comes off this morning.

SHOCKING EVIDENCE.

Inquiry Into Finding Child's Body at Millgrove at Dundas.

Hamilton, March 17.—At the enquiry held by Coroner Hoss at Dundas last evening on the body of the infant dug up from the farm of William Marshall, Millgrove, the evidence was of a shocking nature.

Martha Roberts, the mother of the child, is only 16 years of age, and is a step-daughter of Marshall. She took the stand against him. She swore that he was the father of the child. She said it was born on Friday, and died the following day.

Testimony was given by a little girl that the family were looking for lumber on Friday night. Marshall wanted it for himself. The enquiry lasted until after midnight, and was adjourned until next Monday.

DOMINION PARLIAMENT.

Ottawa, March 17.—Yesterday in the House passed without the remotest resistance the Budget question, beyond the presentation of petitions. Marine and Fisheries estimates to the amount of $629,750 were passed.

The Canada Atlantic.

Ottawa, March 17.—The conditions under which the Grand Trunk Railway Company is to take over the Canada Atlantic were the subject of a brief discussion in the railway committee today. Two bills were before the committee for confirming the object of facilitating the transfer. The bill was passed, but the other was held over to allow the Government to file a statement in connection with running rights for the Montreal-bound over the Canada Atlantic Railway.

Where is Mamie Kelly?

Weston, March 17.—J. Gilchrist, a Methodist living on Main-street, a veteran of the Indian mutiny of 1857-8, and who served more than 21 years in the famous 86th Royal County Down Regiment, is mourning the mysterious disappearance of his adopted child, Mamie, whose mother's name is Kelly. Mamie is 9 years old, and has been attending the Weston Public School. On Tuesday, after dismissal, she left for school and has not been seen or heard of since. She has been one of the family since she was six weeks old, and her loss is deeply mourned. The child's mother is a domestic, and stayed with the Gilchrists until Tuesday. It is believed that she took the child with her.

The Work of One Bullet.

A French infantry corporal who had been punished by his captain fired at the officer with his rifle and missed him, but the bullet passed through the bodies of four soldiers, killing three of them on the spot.

COSTIVENESS

SPELLS SICK ALL OVER

Costiveness, if allowed to go unremedied, will lead to habitual constipation, and that means bad blood, poor digestion, unhealthy complexion, headaches and nervousness. It is the business of the liver to separate and remove the bile from the blood, which acts as a cathartic and keeps the bowels regular. When the liver becomes sluggish, torpid or inactive, and you have no appetite, you become sick as the result. Dr. Smith's Pineapple and Butternut Pills are compounded to correct the liver, regulate the liver to normal activity, thereby restoring the bowels to healthy regularity. No matter what you have tried, and found disappointing, you will obtain health and establish the liver regulation, biliousness, headache in one night. Price 25 cents at all druggists.

All genuine signed W. P. Smith.

SMITH'S BUCHU LITHIA PILLS

A POSITIVE CURE FOR RHEUMATISM, AND ALL FORMS OF KIDNEY AND BLADDER ILLS.

AT ALL DRUGGISTS—25 CENTS. A CURE AT THE PEOPLE'S PRICE

THE AGENT DIDN'T KNOW.

A Story of an Editor and a Life Insurance Solicitor.

There are today some thousands of varieties of life insurance policies, each of which has a technical name and is capable of being made quite unintelligible to the average man. Some unscrupulous agents trade on this. Many do not really understand the meaning of terms themselves, but use them with their lesson parrotlike, and most of them apparently find it unnecessary to describe in plain English to those about to insure what they are contracting for. The result is a mass of misinformation and confusion about the whole subject.

The insurance agent was trying to insure an editor on some new plan. The editor had a theory that any fact could be put into plain, everyday English if the man behind the fact really knew what he was talking about. After listening to an hour or so of "premiums," "deferred dividends," "cash surrender values" and "optional choices" he said gravely:

"See here, I don't understand what you're talking about. But I'll tell you what I'll do. If you'll write that proposition out in ordinary English so that an ordinary man can understand it I'll not only take the policy, but I'll publish the explanation in my columns and pay you a hundred dollars for it."

"Will I? Sure, I will," exclaimed the overjoyed agent, thinking he had a dead struck an easy job. And he departed, adjuring the editor not to forget.

A week passed by. The agent called up on the telephone to say that he was working on the thing. There was the exultation in his voice.

Two weeks more elapsed. The editor had forgotten the whole thing, when the agent's card came in one day. It was followed by the man himself.

"Well," said the editor, "got my article?"

"N-no," said the agent sheepishly, "the fact is, I can't quite see the way you want it, after all. Let's call it off."

It hardly too much to say that this is typical.

And it happens every day.

SUPERSTITIONS.

There would be a profusion of weddings if luck could be had.

The bridegroom who carries a miniature horseshoe in his pocket will always be lucky.

The bride who dreams of fairies on the night before the wedding will be thrice blessed.

Never give a telegram to a bride or bridegroom on the way to the church. It is a sure omen of evil.

If rainbows appear on ship are considered unlucky. If you can't be married on dry land, remain unwed.

If during the course of a wedding gown by a bride is considered a sure token of happiness to come.

If during the marriage ceremony the wedding ring should fall down, the bride's fate will not be an enviable one.

If a bride should by chance see a coffin as she starts off on her wedding tour, she should order the driver of the carriage to turn back and start over again.

Speechless.

Two workmen were engaged in digging a well when suddenly a portion of the sides gave way, falling on and knocking down one of the men. His companion called to him and listened anxiously for a reply.

"Pat, speak, man!" cried Mike again from above. "Are ye dead?"

"Shure, I'm the same the answer, with a groan. "I'm not dead, but I'm speechless."

Without more ado Mike set off for help as fast as his legs could carry him. Thumping on the door of one of Pat's kindick, he summoned help, explaining that Pat had been knocked "speechless." "Dead," replied by the earth in the well.

"Who told ye so?" was the unexpected answer from the interior.

"He told me himself," retorted Mike, indignant at his word being questioned, "and, begorra, woman, if ye don't believe me come and ask him, and he'll pay for the truth I'm speaking!"—London Tatler.

Realistic Music.

Once, during his second term, Grover Cleveland was invited to attend a function in a certain town, and when he arrived at the depot the wind was blowing a gale, and the driving and balistones nearly as large as marbles were fiercely falling. Of course the portfolio band was not there, and at the sight of the president the performers struck up with all the strenuosity at their command. "That is the most realistic music I ever heard," remarked Cleveland. "What are they trying to play?" asked Secretary Olney, who accompanied him. "Hail to the Chief!" replied the president, with a cheerful smile.

Ore and Fuel.

Pennsylvania, which makes more than half the iron used in the United States, produces less than 2 per cent of the iron ore mined. Ohio, which comes next in iron-producing as a ore producer, mines less than 1 per cent of the total. In both cases the ore is brought to the fuel, and this is the policy in this country. Only in Alabama are the ore and fuel found together.—Scientific American.

Revenge.

"Why didn't you stop for that man?" inquired the passenger on the front platform.

"Because," said the motorman, with a metallic ring in his voice, "he used to run one of these cars when I had a job of clerkin' downtown. I'm gettin' even with him, by gosh!"—Chicago Tribune.

PURE FOOD INSURES GOOD HEALTH

MAGIC BAKING POWDER INSURES PURE FOOD

E.W. GILLETT COMPANY LIMITED TORONTO, ONT.

Poultry Supplies

It pays to make the hens lay.—Assist them with

OYSTER SHELLS
GRIT
MEAT MEAL
GREEN BONE
MYER'S POULTRY SPICE
INTERNATIONAL SPICE
HERBAGEUM
WHEAT, CORN,
BUCKWHEAT, &c.

J. C. Hanley & Co.

Phone. 214. Grocers.

ONE YEAR AGO

We sold every roll of wall paper we had in stock to a firm in Guelph, having decided to give up this branch of the business. Since that time we have had so many enquiries for more that it has encouraged us to take up the line again, and we now have a

BRAND NEW STOCK,

Every roll made for the spring of 1905. We have thousands of rolls of beautiful designs and colorings, and just a little the newest, you have ever seen offered in Belleville. We will be pleased to show them to you at your convenience.

T. P BROWN'S

Carpet, Curtain & Wall Paper Store.

Picture Framing done correctly.

There has always been something in Mr. Jakie Finkie's Candies

"All Their Own"

This peculiarity we still maintain. The same material, the same method of manufacture, the same candy maker, they are all made of pure sugar and syrup.

A delicious cream is that with fresh cut cocoanut in it. Try some.

The old time Bostor Sewing Taffy is still here and all the other favorites you used to get.

Mrs.D.Bowler

ATTENTION

to details has a lot to do with our success. We pay as much attention to the little things in this store as we do to the more important. We expect our

Pianos

to be perfect in every particular. Your trade is solicited on that bnsis. We do not ask you to accept anything less. We can promise you anything more ?

J. A. GOODSELL & CO.

436 Front St., Next to W. Bridge Corner.

BOOK BINDING.

Orders for bookbinding should be left at The Intelligencer Office. A volume can be made of these magazines, or even a single one, and sent out bound and sealed from much handling. Books, magazines or periodicals of any description, in any style at very reasonable prices. Blank books, such as journals, ledgers, day books with any kind of ruling, made to order. All work warranted first-class.

The great trouble with the fellow who knows it all is that he doesn't know it.

The woman who drives a man to drink has no need of a whip.

HOTEL TOURAINE

Delaware Ave. & Johnson Park

BUFFALO, N. Y.

A modern, high-class and convenient stopping place, offering every attraction of the best guests. Moderate prices.

Harry C. Colonell, Proprietor.

BANK OF MONTREAL

ESTABLISHED 1817.

CAPITAL AND REST (All Paid Up)

$24,000,000

Twenty-four Millions)

Savings Bank Department

Interest on sums of $1.00 and upwards allowed at current rates.

A. G. PARKER,

Manager Belleville Branch.

WALTER ALFORD,

ARCHITECT

PLANING MILL—Dressed and Matched Lumber on hand

Market Square.

Toronto & Hastings Savings and Loan Co. of Ontario

Incorporated by Act of Parliament.

AUTHORIZED CAPITAL

$6,000,000.

3 1-2 per cent. allowed on Deposits payable on Call.

4 per cent. on Deposits for one year or over.

Money to Loan upon favorable terms.

OFFICE—Bridge St., Belleville.

J. P. C. PHILLIPS,

Manager Belleville Branch

ROYAL PLATING AGENCY

over "Lowis' Hardware Store

Bring us your Knives, Forks and Spoons.

Plating done at very low rate

NOTICE.

Take notice that I have taken over the Perth Mutual Fire Insurance Co. and Norwich Union Fire Insurance Co., formerly held by Mr. Joseph A. Chisholm.

CHANCEY ASHLEY,

General Insurance Agent,

Opposite Post Office. Belleville.

Arthur McGie

MERCHANT TAILOR.

NEW Spring Goods now in stock—

—SUITINGS
—OVERCOATINGS,
—TROUSERINGS and
—SERGES.

Latest patterns and colorings.

ARTHUR McGIE, Merchant Tailor,

100 Front Street.

Cleanliness is Next to Godliness.

AND GOOD SOAP is one of the greatest adjuncts to the oath. Just look into our window, ask the prices, and after a trial you will be surprised at results.

DON. G. BLEECKER.

Phone 11.

Ostermoor

$15.00 $15.00

We are headquarters for the celebrated Ostermoor Felt Mattress.

We carry a large stock of Mattresses, all our own make, and guaranteed to be the best on the market for the money. Give us a call.

B E SILLS,

J. G. Frost's Old Stand.

Furniture. UNDERTAKING.

Change of copy for advertisements in The Weekly Intelligencer must be in this office on Friday morning to insure their appearance in the issue of the following week.

SECURITIES
Of the Highest Class Only.
JOHN MACKAY & CO.
Canadian Bank of Commerce Building, Toronto.

The Daily Intelligencer.

Burn Our Coal.
You will burn no other.
DRY WOOD ALL KINDS.
C.C. Leavens
PURE QUALITY COAL LEAVENS

LET THERE BE HARMONY IN THINGS ESSENTIAL — LIBERALITY IN THINGS NOT ESSENTIAL — CHARITY IN ALL.

VOL. 38. BELLEVILLE, ONTARIO, SATURDAY, MARCH 18, 1905. NO. 271

Most people think too lightly of a cough. It is a serious matter and needs prompt attention.
Take
Shiloh's Consumption Cure
The Lung Tonic
when the first sign of a cough or cold appears. It will cure you easily and quickly then—later it will be harder to cure.
Price, 25c., 50c., and $1.00. 311

ENDS WITH A SHOT.

Robt. Almond, Toronto, Makes Fatal Use of a Revolver.

Toronto, March 18.—Despondent owing to long illness, Robert Almond, a former storekeeper, committed suicide by shooting himself Thursday night, in a lane in the rear of 241 Crawford street, where he resided. Mr. Almond was forced to give up his grocery business at 336 Queen street west in consequence of his ill-health. Since that time he has been a great deal.

Thursday, for the first time for weeks, he got out of bed and walked around the house. His daughter, with whom he lives, noticed nothing out of a sign of insanity. He went to bed early in the evening, and shortly after the rest of the family retired, and their slumbers during the night were undisturbed.

About 6 o'clock yesterday morning Howard, Jr., who went to his way to work, passed through the lane, and found the body of Mr. Almond. In the right hand was grasped a revolver, and wound in the left temple showed he had met his death. It is supposed that some time during the night he walked out of the house and into the lane where he committed the deed.

Honor for Two.

Toronto, March 18.—W. H. Hoyle is stated to move the address in reply to the Ontario speech from the Throne, and J. P. Downing to second it.

ASTHMA
Permanently Cured after Physicians had Pronounced the Case Hopeless.
Asthmatics know what a waste of time and money it is to go to specialists. Their treatment is the use of inhalers, atomized sprays and gargles—which may afford temporary relief, but never cure.
Clarke's Kola Compound not only affords instant relief, but thoroughly eradicates the disease from the system.
Mrs. J. Wise, of Vancouver, writes: "I have been a sufferer from Asthma for eight years. My doctor told me I must move to a better climate. This I heard of a gentleman who had been cured by Clarke's Kola Compound. I got it. Before I had finished the bottle I was free from attacks cured, and during the six months I remained in the country I have not had a single attack."
Such confidence have we in Clarke's Kola Compound that we will send a sample bottle free to any address. Write to-day, and get relief.
The Griffiths & Macpherson Co., Limited
Toronto, Canada.

DON'T MISS THIS!
"JAPANESE"
WRITING INK.
Solves the Ink Problem.
—SOLD BY—
C. B. Scantlebury—J.W. London

The Japanese Have Advanced.

Russians Are Losing Heavily In Rearguard Action.

Jap Columns Pushing Forward With Speed to Complete Envelopment of Russian Forces—Linevitch Will Have 268,000 Men, and This Force May Cause Japanese to Exercise Greater Caution in Their Pursuit.

St. Petersburg, March 18.—No pause in the Japanese advance is possible for some time. The Russians are losing heavily in the rearguard actions, and the Japanese columns are reported to be pushing northward as fast as possible to complete the envelopment of the Russian forces. Gen. Linevitch, however, will have a considerable accession of fresh troops in a day or two, the fourth European corps being now at Harbin and departing eastward.

Military officials here declare there are now about 268,000 men under Linevitch's disposal in Manchuria, and it is supposed this force will be sufficient to cause the Japanese to exercise greater caution in their pursuit.

Anxiety at St. Petersburg.

Decided anxiety is felt here regarding the fate of the army in Manchuria under its new commander, in view of the military development the last two days having been received here. Only despatches from the front are the brief announcement yesterday that Gen. Linevitch had assumed command, and that Gen. Kuropatkin was departing for St. Petersburg, which disposes of a rumor that the latter had been superseded. He left Changtufu last night.

Although Gen. Kuropatkin's downfall was inevitable from the military standpoint, he is receiving much sincere sympathy in circles familiar with the circumstances which have been waged against him by the general staff. Gen. Linevitch is also popular here.

Gen. Dragomiroff is not severe criticism of the way in which Kuropatkin was jealous and grudgingly obedient.

Fine Defensive Work.

Gen. Linevitch is fortunate in the character of the ground he found as a fighter. He is himself an excellent disciple of the general staff as to his predecessor, and there also he had found between Kuropatkin and Linevitch dating from a personal quarrel in the days when Kuropatkin was commander of the Transbaikal army, which led Linevitch to demand satisfaction, Kuropatkin assumed the position that he could not fight an officer of inferior rank. The suspension of this officer will naturally increase Gen. Kuropatkin's difficulties.

TO CUT RUSS BASE.

Jap Infantry With Cavalry Move Northeast to This End.

Changtufu, March 16.—(4 a. m. delayed.)—The rear guard action is continuing almost uninterruptedly.

Soldiers wounded in the last fight, to the number of 1,700, were despatched north from Tie Pass on March 15. The morning of March 15 the Japanese made their principal attack on the Russian left, and in the evening massed their cavalry.

It is reported that several columns of Japanese infantry with cavalry are moving north a considerable distance west of the railway, with the purpose of cutting the Russians from their base. It seems evident that the advance movement of the Japanese has continued for a long time, and perhaps uninterruptedly.

The Russians, though fatigued with three weeks of constant fighting, are offering a stubborn resistance in their withdrawal, though not attempting to hold a position, but are apparently only in the nature of a delaying action.

The wagon trains are gradually being brought into order, but many carts are missing, including those carrying private supplies of food. The distributing depot, which has done splendid work at Kaiyuan, will leave today for the north.

Chinese Welcome Oyama.

General Oku's headquarters, March 15.—Field Marshal Oyama and staff entered Mukden this afternoon. They were met at the south gate by many troops remaining near Mukden, who lined the streets, displaying tattered battle flags. The Chinese officials welcomed Field Marshal Oyama and thousands of Chinese congregated in the streets to witness his entry. The building and streets were decorated, and thousands of Japanese flags were exhibited.

RUSSIAN RAILWAY CUT.

Surrender or Death Choice Presented the Manchurian Army.

St. Petersburg, March 18.—There is a persistent report that railroad communications have been cut behind the Russian army. No official despatches have been given out up to this hour, and no private or Press despatches have been received. Gloom is awaited with intense anxiety.

Fleet Sails Away.

Antananarivo, Madagascar, March 16.—The Russian second Pacific squadron left Nossi Be, the afternoon of March 14. Its destination is not known.

How He Got It.

London, March 18.—The Times' St. Petersburg despatch says: "Gen. Ligovitch's appointment to succeed Gen. Kuropatkin was decided upon at the last moment, because all the generals Emperor Nicholas consulted, including Grand Duke Nicholas, Soukhomlinoff, Grodekoff, and Pomp, declined to assume the heavy burden."

To Fix Peace Terms.

Paris, March 18.—The correspondent at Harbin of The Matin telegraphs a graphic description of the scenes of disorganization witnessed during the railroad journey from Tie Pass to Harbin. The wounded, the correspondent says, were lying exposed and unattended everywhere, and the officials were unable to obtain provisions. Hundreds of stragglers cannot find their regiments. The trains hastening to Harbin were frequently attacked by Chinese bands, who at several places displaced rails. Russian officers, the correspondent declares, are in despair, and have ordered when the position at the front was changed.

British Sympathy For Him.

London, March 18.—The greatest sympathy is expressed by the British Press and public for General Kuropatkin, and there is strong criticism for the curt manner of his dismissal, without a word of thanks for past services. Gen. Kuropatkin is considered to have been on a large scale a victim. Little or nothing is heard for the appointment of General Linevitch, whose task is admitted to be almost superhuman.

Japs Got 25,000 Tons of Coal.

San Francisco, March 18.—Officers from five British steamers that were captured by the Japanese while trying to run the blockade into Vladivostok, arrived here this morning from Japan. The amount of the coal cargoes of these vessels ranges from 3,000 tons to 5,000 tons. The Japanese reached nearly 22,000 tons.

To Try Stoessel.

St. Petersburg, March 18.—A commission has been appointed under the chairmanship of Gen. Roopaw, of the Council of Empire, to investigate the surrender of Port Arthur and act as a court of honor in the responsibility of Gen. Stoessel.

NO PLOT SHOWN.

Court Martial of Officers of Battery Concluded at St. Petersburg.

St. Petersburg, March 18.—The court-martial of officers and several men of the battery firing the salute at the opening of the waters of the Neva on Jan. 19, which scattered bullets all around the Imperial party, participating in that ceremony, was concluded yesterday, and the verdict will be announced to-day.

During the trial the accused testified that the guns had not been inspected before the practice of firing began, and that no count of cartridges had been made; that the guns were loaded in the absence of proper officers as provided by the regulations, and that no responsible officer attended to the training of the guns, and all pleaded guilty to charges of neglect of duty. No testimony was given, tending to show the existence of a plot against the Emperor or Empress.

Czar Now Held Prisoner.

London, March 18.—All the St. Petersburg correspondents of London newspapers have been questioned. The Daily Mail's correspondent thinks the martial law of the 17th of March will mean the blessing of the Neva. Jan. 22 will be the first day in a prisoner at Tsarskoe Selo, and never once has ventured out of doors, he says. The moment of the great national agitation will be between the 17th and 22nd. Between the Government and the people, the latter have secluded the blind triple bars and bayonets, as remote and absolutely aloof from the people as if he were in another planet."

WOMAN IN MAN'S ATTIRE.

Chased by Victim of Incendiary Fires Who Found Her Clothing.

Toronto, March 18.—Four days' work and the firing arrest case is not half over. The expense to the County is about $250 a day.

Lincoln Bell, son of Jas. Bell, whose horses, goods and chattels were up in smoke, swore that immediately after the fire started in the barn-shack he chased Mrs. Hamilton Bateman, one of the prisoners, across the field until she disappeared in the swamp.

She was wearing a rusty coat and hat, a red shirt with white dots, and female shoes, similar to those which were subsequently fitted to the footprints discovered afterwards. Under her shirt she wore blue overalls. All this wearing apparel was brought into the court-room and identified by witness. They were found in Bateman's house after the arrest.

The case will be resumed Monday.

To Stop Sunday Cars.

Toronto, March 18.—A large deputation representing the Ontario Lord's Day Alliance waited on Premier Whitney and the Cabinet yesterday afternoon to ask for legislation regarding the running of electric railways on Sunday and for the protection of the Sabbath in general. Special request was made for a measure that would enable the alliance to make a test case in the Supreme Court and Privy Council. The Premier, in his reply, said: "You may be assured we look upon the question with a sympathetic eye, and in due time we will give it the attention it does. Then we will announce a distinct decision upon the matter."

Alarming.

New York, March 18.—Deadly cerebro-spinal meningitis is claiming scores of victims in New York. Children are killed outright by it, and adults are not escaping. The medical profession is alarmed at the present epidemic spread, for there is no known cure. Only a few of the victims survive.

The Way to Entente Cordial.

Berlin, March 18.—Emperor William dined with M. Bihourd, the French Ambassador, last night. As this is the first time since the war with France that a Prussian Sovereign has eaten at a foreign embassy, certain political interest attaches to the incident.

WHY DOES A BABY CRY?
Because it is either hungry or in pain. Properly nourished it will usually grow up right and be comfortable—that's the principal thing for a baby. If its food lacks strength and nourishment add Scott's Emulsion at feeding time. A few drops will show surprising results. If a baby is plump it is reasonably safe. Scott's Emulsion makes babies plump.
We'll send you a sample free.
Scott & Bowne, Chemists, Toronto, Ont.

SINCLAIR'S AD. SINCLAIR'S AD.
LADIES' COATS
The Newest Spring Styles
Ladies should not fail to visit the distinguished advance showing of Ladies' Spring Coats now displayed in our mantle room. They possess those charming style differences that make them distinctly different from the ordinary. A difference that is one of the chief attractions of Sinclair's garments.
Splendid New Dress Goods.
OVERFLOWING WITH STYLISHNESS.
Beautiful Colorings, Newest Designs, are the chief characteristics of this store's showing of Dress Goods. We are showing a fine range of Plain and Shot Mohair Sicilians, in Blues, Browns, Greens and the Two Tone Effects so much in demand for Shirt Waist Suits.
Smart Walking Skirts.
If you'll take the trouble to compare the fit, finish and workmanship of our Skirts with what you see in the trade generally, we have no misgivings regarding the results. We are most particular in this respect and no garment can find a place in our stock that is not perfectly made, fits properly and value right.
D. V. SINCLAIR & CO.

The Ritchie Co'y. Limited
Spring Opening
Tuesday, 21st March.
On the above date our Millinery Show Rooms will be open for the season. We will exhibit our imported patterns as well as those of our own designing.
A large assortment of Dress Hats, Ready-to-Wear Hats and Children's Headwear as well as the latest things in Flowers, Ornaments, Ribbons and Trimmings, suitable for Millinery.
ALL ARE CORDIALLY INVITED.
Miss Green and her young lady assistants will be pleased to show the new things.
Carpet Room


We have added another large show room to this department and will have on exhibit. New Carpets, Curtain Draperies, Furniture Coverings, Table Covers, Etc. Just from the world's great centres. These will be convenient to arrange so that when visiting the opening you will be able to get a look at many of the new things to be seen in this department.—Take the
Mantle Department
New Spring and Summer Jackets and Wraps, Rain and Dust Cloaks, Corsets, White Muslin Underwear, Knitted Underwear, Children's Dresses, Silk and Cotton Blouses, Ladies' and Misses' Cloth Costumes, Shirt Waist Suits, Etc., Etc.

Clothing Department

Our New Stock of Men's, Youths' and Boys' Clothing has arrived, and we ask your inspection of the splendidly made and perfect fitting garments on display in this department. All are marked in plain figures at closest cash prices.
Our efforts in this line have been appreciated as evidenced by large sales and we believe our assortment and values are better than ever.
Men's Furnishings
All the wanted things in the new styles of Shirts, Collars, Cuffs, Underwear, Neckwear, Umbrellas, Handkerchiefs, Hosiery, Gloves, Etc., Etc.
New Dress Goods
Silks, Linens, Fancy Blousings, Costume Cloths, Wash Materials, Laces, Ribbons, Small Wares, Hosiery, Gloves, Vellings, Parasols and Haberdashery of all kinds.
All Invited to Inspect the New Goods.
The Ritchie Co'y, Limited

Missionary Dies in China.

Cornwall, March 18.—News has reached friends of the family at Chantek, Hunan, China, on Jan. 13, of Mrs. Vanzanen, a missionary of the holiness movement, aged 30 years. Mr. Vanzanen was born at Vanzanen, Ont., and was at one time a teacher in the South Mountain Public School.

Tried to Kill Himself.

Chatham, March 18.—Billy Quesnell, who played lacrosse here last season, attempted suicide last night at Park House by cutting his throat. The knife did not prove sharp enough. He was arrested and taken to the lockup.

Twentieth Victim.

New York, March 18.—The twentieth victim of the Allen street tenement house fire of Tuesday morning died yesterday. She was Clara Glusberg, 17 years old, one of the 30 persons rescued.

Dunlop's G. T. P. Dream.

Montreal, March 18.—There is no probability of the Grand Trunk Pacific creating a new winter port on the Atlantic. A choice will be made between either St. John or Halifax. Possibly both may be used. That was the information given in the president's office yesterday morning, apropos of a speech made by Nathan Dunlop, the railway and Steamship Company during a luncheon on board the Victorian, while on a trial trip on the Clyde.

Passengers Mutiny.

Horta, Azores, March 18.—The French trans-Atlantic steamer Montreal, bound for New York, has returned here, owing to refusal of the passengers to continue on the voyage, the vessel being short of provisions. Serious trouble occurred between the passengers and officers.

Hungarian Overdue.

Portland, Me., March 18.—Slight anxiety is felt over the Allan Line steamer Hungarian, which is a week overdue. Nothing has been heard since she left Glasgow, Feb. 25.

Cancer Cured Constitutionally.
In all cases of Cancer, there are certain blood conditions that must be altered to produce a cure. You can cut, burn or tear a Cancer away with plaster, but unless the blood conditions are right, the trouble will return. Our Vegetable Cancer Cure is a Constitutional Remedy, pleasant to take but sure to correct blood conditions and effect a cure if taken in time. Send 4 cents for booklet "Cancer, its Cause and Cure." Mention this paper.
Scott & Jury, Bowmanville, Ont.

LAIDLAW & KETCHESON

A Saturday Night Special

A White Bed Spread For 73c Each.

Through a very fortunate purchase made a short time ago, we are now in a position to offer you a $1.25 Heavy White Figured Marseilles Quilt on Saturday Night at —

73 Cents Each.

This is a rare opportunity for boarding house and hotel people to replenish their bedding at a great saving.

They can never be replaced at such prices.

Sale Opens at 7 O'Clock.

Laidlaw-Ketcheson

SETTLERS' LOW RATES WEST

Via the Chicago and North Western Ry. every day from March 1st to May 15th, 1905, settlers' one way second-class tickets at very low rates from Chicago to points in Utah, Montana, Nevada, Idaho, Oregon, Washington, California; also to Victoria, Vancouver, New Westminster, Rossland and other points in the Kootenay District. Correspondingly low rates from all points in Canada. Write for full particulars and folders to R. H. Bennett, General Agent, 2 East King St., Toronto, Ont.

fi8.25.m.4,11,18,25,s1

WORK.

For every sufferer of sense,
For sadder mental impotence,
There is a certain remedy
In work.

When agonry would ridden kill,
Mid landslides of flesh and will,
Oh, keep this slogan ringing still,
Work.

There lurks no conjury of fate,
No spider web of human hate,
But thou canst shatter—only wait
And work.

Thine enemies are all within—
Deliverance must there begin.
Arouse, thee, soul, and thou shalt win
By work.

Thy triumph from its final height
May cheer some comrade in his fight
Dispel his shadows with the light
Of work.
—Ernest Neal Lyon.

IF YOU ARE LOSING WEIGHT

Your system is out of order and Ferrozone is needed to start a rebuilding action. Ferrozone makes new tissues, forms wholesome blood, strengthens the nerves and raises your physical condition up to the proper standard. "I lost fifteen pounds through la grippe," writes Mrs. H. Lash, of Hartford," but soon regained my former weight after I improved my health by using Ferrozone. It's the best vitalizer and tonic I have ever used." Use Ferrozone—it assures health. Price 50c at druggists.

Mistaken Liberality.

Believing that a batch of genuine five pound notes which he had picked up in the street were imitations issued for advertising purposes, an Ilford (Essex) lad gave them away right and left.

Wheeling and Walking.

In walking a mile a man averages 2,263 steps, but prefer he rides a bicycle of average gear he covers a mile with six eighths of only 227 steps.

A Wonderful Machine.

A lace mending machine is one of those inventions that seem to be almost human. It repairs the rent in a piece of lace by gathering up the stitches with a needle that jumps from side to side with positive intelligence.

Washingtons.

There are seven counties in the United States named for Washington than for any other man. The capital, a state and two cities exceeding 20,000 in population also bear his name.

Heroes of the Line.

"Breaking out" is the popular name given to a skin disorder whose technical designation is "herpes of the lips." The state is more than usually disagreeable when it occurs in children. It may accompany or follow a cold. There are countless remedies, and of these the simplest for home hold use is boric acid ointment.

Fever Blisters.

To heal fever blisters apply a little powdered alum.

Bulky Visiting Cards.

Korea's visiting cards measure a foot square, while in Dahomey a wooden board or a tree branch artistically carved is sent to announce a visit.

CALOMEL RUINS THE SYSTEM

And should only be used under a doctor's orders. For a mild physic take Dr. Hamilton's Pills of Mandrake and Butternut. No gripe, no pain, certain relief for headache, constipation and torpid liver. Price 25c. only Dr. Hamilton's Pills. Trial free.

Former Resident Dead

Mrs. Katherine J. Holden, relict of the late Mr. Noah C. Kennedy, died at Clifton, Mass., on Sunday, 12th inst. Deceased was 57 years of age. Mrs. Kennedy was known to some in this city and was a sister-in-law to Mrs. A. Urquhart, who resides here. Mr. Kennedy, who died some years ago, was a former resident of Belleville, and learned his trade, namely, that of a printer, in The Intelligencer office.

TO BREAK UP A COLD

Quickly relieve the cough and Headache and Fever, and work off the cold through the system, by taking LAXATIVE BROMO QUININE. It stands in one day. No cure, no pay. Price 25 cents.

Daily Intelligencer.

THE GOVERNMENT BACKDOWN

Sir Wilfrid Laurier plainly intimated to the House on Wednesday that he was prepared to back down on the educational clauses of the Autonomy bills. The storm of dissent within as well as without his own party which the measure evoked, was more than the Government could brave. But not with his usual grace is the Premier bowing to the inevitable. He committed himself so irretrievably to the principle and the terms of the measure when he introduced them: he bowed the dissentient Sifton out of the Cabinet with such calm sublimity that it must indeed be galling to him now to have to take back the seat his rebel colleague, Louis Mimister of the Interior, vacated upon. And yet that appearance in the course Sir Wilfrid must take, in an evidently inspired article the Ottawa Free Press on Thursday said:

"Sir Wilfrid Laurier has listened to the voice of the people. The Government has decided to reconsider the clauses in the Autonomy bills with regard to the Separate school issue in the Autonomy Bills. The clauses to which such grave and serious objection has been taken will still be the subject of anxious deliberation. They may be changed from this to any measure, or it may be that an interpretation will be obtained from the Privy Council as to the section of the British North America Act, upon which there is such conflict of opinion. It is now quite that there will be no attempt to force through the Bills in the legislative provisions that are viewed with evident dislike by a large and influential body of the people. The voice that has spoken is not the voice of the demagogue or the frivolous, reckless or irresponsible. It is no statement can be so easily stirred by the glib-tongued politician, or the great body of the thinking people of Canada. Now upon the issue as one seriously affecting the peace and unity of the country west of Lake Superior."

TIMELY TOPICS.

Europhilia, diagraced, is retired as a failure. No account is taken of the loss of life in the recent naval and half-starved soldiers. Gen Pat will now be able to go home and complete his work as Governor generale, like rockey players, are "lubers when they win and lobsters when they lose."

Lord Strathcona is imposing. In health, we mean, of course. The cold weather has evidently very well imposed with all comers.

Maroon is married, his wife being a direct descendant of Brian Boru. Great alliance, science and ancient lineage.

The body of an insurance agent was found at the bottom of a cliff 125 feet high. Mutilation overtakes everybody, sooner or later.

A niece of old John Isbwn died in Chagrin Falls, O., on Tuesday, but the wail goes marching on.

Buffalo Express: The province of Ontario is not to be considered for having developed an oil boom. Let it consider itself as the oil boom brought to Kansas.

The Connecticut Legislature refuses to establish a weeping post for wife-beaters. It would be too much to expect of crowd of married afflicteners.

A sulphur plant was destroyed in San Francisco the other day. Any San Francisco citizens so erring that they must have a warning of that nature?

* * *

Uncle Andrew Carnegie has compli mented the lawyer who succeeded in getting a verdict against Mrs. Chadwick. It doesn't do give him a law library!

An Illinois food inspector says he has found poison in the pie served in Chicago restaurants. He should take a state job ought to be able to eat a state pie every good pie is served.

"I have no sympathy with single men who get into debt," says a Chicago judge. "Unmarried men nowadays are most extravagant." True. Look at the number of them who are getting married!

* * *

A Philadelphia man ate an apple dumpling and was unconscious for 32 hours. Most persons are oblivious to surroundings while they are enjoying their dumplings, but such a long time as 32 hours is exceptional.

It is reported that M. Pobiedonostseff has spoken to the Czar in vain. Continue the war as it is necessary to whip the Japanese because they are

Nice Fresh Candy

Humbugs ..... 10c.
Butterscotch 20c
Peanut Bar 20c
Log Cabin Cream 20c
Chewing Taffy 20c

McCAUSLAND BROS.
Bakers and Confectioners.

No calomel, no cascara, no griping pain, in

Abbey's Effervescent Salt

Just crystallized fruit juices. Pleasant to take. Nature's tonic-laxative. A morning glass puts the stomach, liver and bowels right for the whole day.

AT ALL DRUGGISTS, 25C AND 50C A BOTTLE

"very similar to the unclean creature, the monkey." The Japanese are making monkeys of the Russians, at any rate.

ST. PATRICK'S DAY CONCERT.

A PLEASING PROGRAMME PRESENTED AND AN ABLE ADDRESS DELIVERED.

As a result of the somewhat held in the opera house last evening the building fund of St. Michael's Church will be augmented to considerable. There was a large audience present and the programme presented was thoroughly up to the standard of the entertainment consisted of Irish airs rendered by the Cushmore orchestra. Mr. Ted Austin was first called upon and sang "Storm of Battle," in response to encore, Mr. A. G. Parker sang "Spring Flowers," the encore number being played by Master Parker on the violin and Miss Dorothy Young sang "The Sweetest Flower that Blooms," was the selection rendered by Miss Bessie Andrews. Mr. T. Holgate gave "Off to Philadelphia," and Miss Jean Grant's selection was "The Auld Plaid Shawl." Miss M. Cruikshank's selection was set all with her selection "Sing Me to Sleep." Mr. St. Hutchinson sang "Isheen Alanna," and Miss Maude Andrews took part of the entertainment by rendering "The Letter Song."

Mrs. (Col) Campbell and Miss Stella Marker acted as accompanists.

Rev. Father Lennon, the parish priest, gave an address, which was listened to in his opening remarks he referred to St. Patrick's Day as a day when all sons of Ireland delighted to honor. They were proud of the land of their forefathers. It was part of that great Empire on which the sun never set, and had made a record in peace and also in war, which Irishmen had been proud of was part of that great Empire on the fact that men never forget that which was inculcated into them. St. Patrick, the patron saint of Ireland, and his word was kept in their hearts and they were proud of the day that stood out prominently. He referred to the fact that Irishmen had taken a prominent part in the affairs of Canada, and that they would take no small part in the affairs of Australia. Irish blood and Irish they were proud to be a part. The Grand Old Land was a distinctive nationality and they were proud of it. Irishmen were loyal to and at the close the Rev. Father Lennon thanked them.

To-day's Market.

To-day's market was well attended, but prices were rather high. Butter was somewhat scarce and sold at 25c and 30c per pound. Eggs sold at from 16c to 18c per dozen. Dressed chickens selling from 75c to $1.25 per pair.

Our quotations are as follows:
Fall Wheat—90c to 91c.
Spring Wheat—90c to 92c.
Barley—45c to 46c.
Oats—32c to 34c.
Peas—65c to 70c.
Buckwheat—55c.
Timothy—$2.50 to $3.00.
Clover—$6 to $7.
Alsike—$5 to $6.
Dressed Hogs—$7.00 to $7.50
Eggs, fresh—16c to 18c.
Butter—20c to 25c.
Potatoes—80c to $1 per bag.
Turnips—30c to 35c per bag.
Cabbage—5c to 10c.
Hay—$8 to $9 per ton.
Straw—$5 to $6.
Geese—$1 to $1.50.
Chickens—75c to $1.25.
Turkeys—12c per lb.
Ducks—$1 to $1.50.

Champion Liniment for Rheumatism.

Chas. Drake, a mail carrier at Chapin, Iowa, says: "I have used Chamberlain's Pain Balm in the champion of all liniments. It relieved me of a severe attack of rheumatism in my shoulder. After other liniments had failed, a druggist here recommended this remedy and it completely cured me." For sale by all druggists. Large size 50c. and $1.00.

Died in Windsor.

The Windsor Evening Record, in its issue of the 13th inst., contains an item referring to the death of Mrs. John Everett, which occurred there on Sunday last. The deceased was for many years a respected resident of this city. She died after four days' illness. Mr. Everett was 68 years of age and a blacksmith by occupation. A little over a year ago Mrs. Everett left Belleville to visit her son, George, of Oshawa, and two daughters, Mrs. Meadmore and Miss Wilhelmina, of Windsor, survive.

Those Funny Cartoons.

The very well executed intelligence window cartoons which are attracting much attention, are the productions of Mr. Charles Greenleaf, of this city. They are favorably commented upon.

Mr. Johnston's Threat re Rielly.

Concluded from Page 7.

that he had read the newspaper account of Rattan's testimony before he himself testified. In reply to a question Harpell again said that Buttan had told him he was Korfeet. There was a sharp passage over a lapse of memory. Harpell said he did not remember. He would not swear to the exact words.

"Oh! you, you do," said the lawyer, "you are a remarkable man into jail you penitentiary, and keep out yourself."

"I am not," said Harpell, "I am here to answer to the truth." He said that he had mentioned the case to nobody. He saw it in the papers that Buttan had made statements incriminating him.

John Brenner, the lanecroft editor, looked fearsome as he stood in the witness box. He told of receiving the letter which contained the bogus ballot-boxes. It was addressed to Harpell, and Harpell gave it to him. After the matter was blown up, Harpell asked him to help do away with the bogus boxes.

Court adjourned at 12.50 till 2 o'clock.

Afternoon Session.

Promptly at 2 o'clock the Judge came in.

Mr. Geo. Thrasher, of Stirling, testified that he was R. O. Lott's financial agent at the Dominion election. He had sent $50 from R. O. Lott to Sidney on Dec. 7th.

Detective Parkinson testified to going to Bowmanville on Nov. 30th, and recovering the nine bogus boxes which had been given by Buttan and Harpell. They were shipped to Belleville by express on the first car on the Lott room. Buttan showed them where the boxes were and he also assisted in the search for the tenth box.

THE DEFENCE.

Ed. G. Buttan took the witness stand in his own behalf. He was sworn and had one child. Had known Shibley since he was a boy, and knew Reilly since that party was sewn or split. Knew Lott for first time in Lott at Harrowsmith, under the name of Hughes. Had never met Bryon O. Lott. Phil Lott himself, Buttan and Shibley. Lott was in a buggy with Shibley. He (Buttan) said he was going to see Shibley, upon receiving the day he was asked to drive Phil Lott to Kingston. He was to get a livery rig and when he came back Phil Lott was in it. Drove Phil Lott to Kingston, but did not get any money from Shibley to Reilly, as Phil Lott said. They did not discuss election matters, and never mentioned Lott's name. Did not know that Buttan said, pulled the letter to Harpell. Was not asked by Shibley or Buttan to show him where Reilly lived. Was not told by Shibley that he carried the letter from Shibley to Harpell. Shibley handed him the bundle dowr diagrams of the boxes, as sworn to by Harpell. He was not told by Shibley to go to Whitney's office. Shibley had a large number of literature, in company with Mr. Jones, that he handed out. Could not remember that Shibley told him the Lott boys were dressed so as to annoy in particular. He did not know what the boxes were from or any one sorry more. Shibley said nothing about the boxes which would bend him if he got into trouble. He got some literature. He had never told Harpell that he had been bribed. He drove to Shibley's house. So far he had directly spoken to Shibley in statements of Harpell and Phil Lott. But he told that Harpell Shibley had taken him into a room in his house and showed him a bundle literature, saying, "Don't you think that's a slick trick?" He would say nothing a man would be a fool to try to use a thing like that. Shibley thought he was the first he saw or heard of the boxes. Saw them for the first Saturday before election. Buttan related how Harpell came to him in a grain and told him Schibley wanted to see him. He (Buttan) and Harpell he thought didn't know how he could go, as his wife had been confined in the hospital. Buttan then drove to Shibley's and said to him: "We must get rid of them." He told Shibley Buttan said, was that Shibley took him into the house and told him to help get rid of the bogus boxes. Shibley and Harpell made the remark: "We will put them in the river." Shibley could find them," and not he. Shibley suggested that they be burned in the pail into Spelenhan Lake. Harpell, Buttan said, knew Shibley had told him to be sure to go and help drown the boxes.

PHILHARMONIC SOCIETY.

The programme of the Philharmonic Society next Thursday evening will be an unusually attractive one. The concert opens with a fine chorus "Hail Columbia," followed by quartette "St. George," and besides the part songs rendered by the full choir there will be sung two short cantatas, "Rose and Lily," in which be a stirring and beautiful setting of the "Lord's Prayer," and "Lochnaw, and Gounod's "Gallia." The latter composition is rendered by the Belleville French composer as a lament on the fall of Paris during the war of 1870 and his text works. The Mendelssohn quartette will be rendered by Mrs. Brown to with the Pittsburg Orchestra, Mrs. Brown, Miss Hyslop as solo pianist, the concert would be greatly worth the small price of admission.

TENDERS.

Owing to the non-acceptance of former tenders for the construction of plans, tenders will be received till noon on Friday, 31st inst., for work required to be done in whole or for part. These specifications are to be seen at the office of Walter Allafirst, city. The lowest or any other tender not necessarily accepted. Sealed tenders to be addressed, H. C. Hunt, Secy-Treas., Belleville Hardware Co., City. 14,16,18

HOTEL TOURAINE

Delaware Ave. & Johnson Park
BUFFALO, N. Y.

A modern, high-class and convenient hotel, offering every accommodation for the comfort and pleasure of transient guests. Moderate prices.

Harry C. Colwell, Proprietor.

A Chill Chaser

Of all Canadian sports, skating is the most popular. The bracing air and rhythmic movements set the body all aglow. Look out for the reaction. On the way home you can get there, take a cup of steaming beef tea made with one quarter teaspoonful of

Armour's Extract of Beef

It keeps up the glow that exercise brings, wards off sudden chills, prevents one taking cold.

ARMOUR LIMITED, Toronto, Sole Packers and Shippers for Canada

Armour's Tomato Bouillon. is all that is best in fresh, ripe tomatoes and Armour's Beef Extract, tempt ingly seasoned—for making bouillon, oyster cocktails, etc.

SOLD BY ALL DRUGGISTS AND GROCERS.

CITY AND DISTRICT.

Advertisements under this heading Two CENTS A WORD; special rates for several insertions one week or month. No local charge for less than twenty-five words.

The subscription price of THE DAILY INTELLIGENCER is $5.00 per annum, or $5 cents per month. Subscriptions must be paid strictly in advance.

Philharmonic concert next Thursday evening.

When traveling on any land or sea buy your tickets from S. Burrows, C.P. R. and general ticket agent, Belleville.

Seats for Philharmonic concert will be on sale at Bell's music store Monday morning, 20th inst.

Millinery Opening of Eustace & Co. will be held on Wednesday, March 22nd, when a very elegant and stylish stock of trimmed Millinery will be shown. 15-18

The Ladies' Aid of St. Andrew's Church will give an entertainment in the lecture room Monday, 27th March, at which Miss Hunter, assisted by the local talent against the Methodist and Presbyterian entertainments. Admission 15 cents.

Canada's leading pianist, J. D. A. Tripp, will assist the Philharmonic Society Thursday evening, 23rd inst.

Things which are and things to come, address on prophecy, Bethel Hall Sunday at 3 p.m.

The police yesterday weighed in samples of bread produced by the various bakers in the city. The result showed that all were up to the weight laid down by the statute.

Two tramps were in the cells last night for prostitution.

Died of Injuries.

Daniel Rose, sixty years of age a well-known resident of Madoc township, is dead from the results of a runaway accident near Bannockburn days ago. A wife and two sons survive.

The Rink's Next.

The rock is the only bird that repairs his nest in the autumn. The same birds use the same nests year after year, and just before migrating they touch up their nests and put them in order for the winter.

Apples in Cities.

Apples in central China are soft, lack flavor and make poor keeping qualities.

Stables in Japan.

In Japan horses are housed into their stalls; then the door is closed at the head, but there is a grate and a rack conveniently constructed, to which the animal is secured.

The Maxim Gun.

Sir Hiram Maxim is said to have first thought of the Maxim gun by receiving a jar on the shoulder from the firing of an old rifle. It seemed a pity that kick should be wasted. Therefore he put the recoil to work in automatic loading and firing at the rate of 1,000 shots a minute.

A Preaching Tub.

A Chinese carpenter at Ningpo who had been employed to construct a pulpit for a new Anglican church sent in the bill for the work in the following form: "To one preaching tub, 50 rupees."

Sun and Germs.

It was a Japanese sun of science, Dr. Ishiwara, who first demonstrated that most of the germs of consumption and other diseases found in dust are harmless, a single hour of sunshine sufficing to kill them. Were it not for this agency of the sun the globe would soon be peopled.

Argentina.

Argentina, with nearly one-third the area of the United States and Alaska, has a population of only 5,000,000, while it could easily support 75,000,000.

Today's Temperature

8 a.m.	37
12 noon	42
2 p.m.	42
4 p.m.	40

THE WEATHER.

TO-DAY'S PROBS.

Unsettled, mild and showery. Sunday, strong breezes or gales, unsettled and cloudy for the most part. Sunday night, colder.

Another

Fresh supply of :

PINEAPPLES
BANANAS
GRAPE FRUIT.
ETC., ETC.

Jas. Wallace & Co.

It's Not The Age

Of The Person

But the condition of the eyes, which determines whether glasses are needed. Thousands of children wear glasses, but because they need them. Thousands of older people don't wear them, because they don't need them.

Weak eyes should be sustained—made strong—relieved of strain. Glasses will do it if of the right kind.

A competent optician can select the right kind.

We have an expert Optician. He gives every case the utmost care and attention, and we invite you to consult him.

Angus McFee

Phone 128.

The Store With the Big Clock.

At Wallbridge & Clarke's,

Bridge Street, Phone 139.

Branch Store,
Front St., Phone 157

Olives

2 pounds Queen Olives
Manzanilla Olives
Stuffed Olives
Ripe Olives

In bottles from ..... 10c to 50c

PRUNES and APRICOTS.

Fine California Prunes and Apricots.

PRESERVED FRUITS

Peaches, Pineapples, Cherries, Strawberries, Raspberries, Mincemeats, etc.

JAMS

All Fruits—in 1-lb. jars, ... 10c
—in 2 lb. pails, ... 30c

MARMALADE

Crosse & Blackwell's
Keiller's
Cairn's
Chivers'

FINNAN HADDIES

Finest Fresch—Cured Finnan Haddies

DELICIOUS TEAS and COFFEE.

The fool never puts off until Tomorrow what he shouldn't do at all.

New Spring Styles

....OF....

Queen Quality

Ladies are delighted with them. See the new choice colored Lace Boots and Low Shoes.

Queen Quality Leads the Fashion in Fine Footwear.

VERMILYEA & SON

HAVE SOLE RIGHT OF SALE.

Intelligencer WANT ADS.

ADVERTISEMENTS under this head, 25 words or less, 25 cents for one insertion, and one cent for each additional word; 4 insertions, 75c. Invariably in advance. This rate applies to all except reverse ments for which will be published at two cents per word. Count 5 letters and figures as one word each.

Advertising Rates.

Measurement Nonpareil — 12 lines to the inch.

Display advertisements, 10c per line.

Subsequent consecutive insertions as per line.

Reading advertisements, 15c per line.

Preferred position, 50 per cent. advance upon usual or contract rates.

Minimum space, 10 lines.

Marriage and deaths, 50c each insertion.

Births, 25c each insertion.

Rates for Condensed Advertisements will be found below.

All advertisements are subject to the approval of the Publisher of The Intelligencer.

Weekly Intelligencer $1.00 a year; Daily Intelligencer $5.00 a year, strictly cash in advance.

Candidates for localities will find the Intelligencer on file at E. & J. Hardy & Co's office, 39 Fleet St., London, E. C.

WANTED.

Instalment collector for merchandise accounts. Liberal terms. Expenses. Address Globe Company, 720 Chestnut street, Philadelphia, Pa. m18-3i

Room for a few good machinists on heavy work. Cleaning Machine Co., Peterboro, Ont. m13-6id

A few men and women to work for us at home during spare time. Pleasant work. Liberal pay. No canvassing. Imperial Company, London, Ontario. f20-1md

A young man with ambition looking for an agency will learn of a money-making himself in a permanent business of his own, will do well to send a p. o. to Cooper, Drawer 231, London. m4-6id

FOR SALE OR TO-LET.

A 5-story brick house, 8 rooms, 4 acres land, good orchard, a 1-4 mile from city limits. Will sell partly on easy terms to S. RUSTACE, Belleville. f 7-1md

FOR SALE.

One of the best blacksmith stands and businesses in Deseronto for sale. Good reasons for selling. Apply to Box 28, Tamworth, Ont. 18-2i

Desirable city lot, about 1 1-2 acres (enclosed), speindid building site, good location, deep well. Will sell at a bargain. Address P.O. Box 606. m17-6id&1tw

House and barn, George St., near Victoria avenue; on very large lot. Will be sold cheap for cash. For further particulars, apply 241 George street. 16-6i

For sale cheap or to rent, fine stone house on Charlotte St. Modern improvements, one acre garden (fruit), good barn, &c. Apply on premises.—M. H. HERBERT. m3-6w&1m

Bigger Better Broader.

Those three words will in part form the meaning of our determination in designing and hanging and paper decpartments for the year 1903.

1904 was the largest trade in our history for any one year notwithstanding the several small stocks shown in opposition.

Ample evidence this that the purchasing public favor the large department from which to select.

This year already we have placed a large quantity sixty thousand rolls of the newest and finest of wall papers possible to find and with twenty years of buying we know where to find the game—.

For your convenience and our profit we have a staff of workmen engaged for 1903 in hanging twenty. Expert workmen in their several branches of overhanging — painting, decorating, graining, etc.

At present time we have a number of our workmen executing decorative work in Toronto — we go anywhere for business — no city too large, no village too small

Scantlebury.

THE INTELLIGENCER is printed and published for The Intelligencer and Publishing House by CHARLES JAMES [illegible] of the City of Belleville, County of Hastings, Province of Ontario, at their Office, No. 302, Front street, Belleville, Ont.

FAMOUS PEOPLE
BY FANNIE M. LOTHROP

HELEN KELLER

Photo. by Hirchel, Boston

The World's Most Remarkable Collegs Graduate.

The story of Helen Keller's life is the biography of two wonderful women—the blind, deaf and dumb girl, who for over twenty years has fought against awful odds; and the kind, ingenious and patient teacher who has led her charge into the sunlight of knowledge and of kinship with humanity.

In 1886, when Miss Annie Sullivan was called to Tuscumbia, Ala., to assume the care of Helen, the child had been living for nearly five years in the mental darkness that followed her treble affliction—darkness more profound than the night of total blindness, for the sense of touch, which the child's mind was to be awakened to consciousness was her sense of touch. But in June, 1904, eighteen years later, Miss Keller graduated from Radcliffe with distinction, and received her degree of B. A.

This fairy tale of education, this romance of the conquest of obstacles, is a superb testimonial to the power of effective examination in June, 1900, as if Nature had not sufficiently handicapped her efforts, she had to submit to the additional trials. The questions were given to the American Braille system of writing for the blind, with which Miss Keller was only slightly acquainted, having learned the English Braille—the system being also different as two distinct systems of shorthand. This delay in puzzling out the translation of the questions further aggravated the task. But her little thews watch with raised figures had unfortunately been left at home, so she had to guess at passing the time, and her pencil clicked out the answers and she "passed" with flying colors in every study.

During the college courses, in many studies Miss Keller repeated the lesson while Helen's frazile fingers feathering their way over her monitor's face, translated the manipulator motions of speech into ideas. She studied English, Latin, French, Greek, German, political economy, logic, higher mathematics, chemistry and all the sciences, and mastered them all through her wonderful fingers.

She can speak in five languages, has learned to speak with clear articulation, can swim, row, play cards, chess and basketball; dance, and perform in the most remarkable athletic things. Her sense of touch is phenomenal, her temperament sunshiny and happy; her mind is wonderfully active and logical, and she is the most important work of the century on psychology as a revelation of the human mind, its methods and possibilities.

Entered according to Act of the Parliament of Canada, in the year 1903, by W. C. Clark, at the Department of Agriculture.

ANIMAL ANTIPATHIES.

The Four Horses Have at Camels and Elephants.

"In some towns they won't let us stay," said a circus man recently, "unless we have no camels with us. Camels are a serious objection to the natural horse. There so much afraid of them that lots of towns won't let a camel enter their limits.

"A horse won't go near a piece of ground a camel has trod on. Put the very smell of a camel in the air will make a horse tremble and sweat and this fear isn't only found occasionally in a horse here and there. It is found in a horse the world over, and we know it. Queer, isn't it? I often wonder why it is. Cattle have the same way, and cats hate dogs so too. Here, though, we are accustomed to the hatred. Dogs in primitive times fed on cattle, so doubtless cows and dogs here and there they kill and feed on kittens.

"Horses love dogs. I'm sure I don't know why. Dogs fear our elephants, pumas and leopards. You can take a dog up in a cage on a circus train, and he will show no fear, but take him up in the cage of a puma or a leopard and he will tremble and moan and slink away out of sight.

"All very puzzling, isn't it?"

TWO GREAT LEADERS

Disraeli and Gladstone and Their Friends Viewed from Within.

Disraeli wit was too much for Gladstone. The great Liberal had but one adjective for his Tory opponent, and that was "devilish." Never during the years of their opposing leadership had the two any social relations. Each made light of the other's literary efforts. Some one asked Lord Beaconsfield to define the difference between an misfortune and a calamity, and unhesitatingly it came: "If Mr. Gladstone should fall into the Thames, it would be a misfortune. If any one should pull him out, it would be a calamity."

The best of all the Gladstone-Disraeli stories tells how once at a London dinner party the ladies at the table were asked which they would marry if they had to marry one or the other, the great Liberal or the great Tory. All declared promptly in favor of Disraeli. Said sure one, who hastened to explain that she had rather vivid Gladstone that she might elope with Disraeli and so break her husband's heart. This happening was of course retold to Disraeli, and so pleased was he over it that he accepted it as a compliment and on the chances of a continental war in order to retain it.—Warwick James Price in Criterion.

THE BIG DIPPER.

It Is the Hour Hand of the Wonderman's Celestial Clock.

The polo star is the most important part of the stars in our sky. It marks the north end of the axis, which is fixed in the heavens. All the other stars seem to swing around it once in twenty-four hours.

But the pole star of Polaris is not a very bright star, and it would be hard to identify but for the help of the so called pointers in the Big Dipper, or "Great Bear." The outer rim of the Dipper points to the Polar Star. The distance equal to three times the space that separates the two stars of the dipper's outer side, is what Indians called the pole star the "Home Star" and the Great Bear "Our Town Horse," and the dipper they call the "Broken Back." The "Great Bear" is also by the Indians bered as the pointers for another reason. It is the hour hand of the wonderman's clock. It goes once around the North star in about twenty-four hours, the reverse way of the hands of a watch—that is, it goes the same way as the sun—and for the same reason—that it is the earth that is going and leaving them behind.—Country Life In America.

De Bargain Hunters Satisfied

"I went out shopping the other afternoon," said a well known pastor of New York city, "and, having in mind the famous Brighton Cane Rush Smile," I looked about to see if there were any smiles on the faces of the department store.

"It is all that hurrying and pushing and worrying rest, genuine, hearty smiles are few. I did not expect to see one smile, but it looked like a plant that had been whitened in a cellar. It was bleached and wan."

The Way a Beardlet Looked at It.

Mrs. Benham—I don't believe a word of your excuse, Benham—That's just like a woman. I don't suppose your wife believed the story he told her after he had spent three nights with the whole, Mrs. Benham—How do you know Jonah had a wife? Benham—He must have been, for even a Jonah if he had not been married.

A Sickener.

"Some people," growled Crabb, "make me sick."

"I should think nearly everybody would make you sick," replied Cynicus.

"Indeed! Why?"

"Reciprocity, you know."

Made the Parrot the Scapegoat.

Father—What did the teacher say when she heard you use bad words?—She asked me where I learned it. Father—What did you tell her? Boy—I didn't want to give you away, pa, so I blamed it on the parrot.

No Hiderence to the Contrary.

Friend—I think her mother is a sensible woman. The lover—Well—I don't think she likes me. Friend—Oh, that merely said she was a sensible woman!

WAIFS IN AUSTRALIA.

The State Finds Them Good Homes and Has No Vagrancy.

Australia is a continent without an orphanage, a country without an orphan asylum. Each year the state boarding house where it is cared for till a country home is found. There are no unfor societies canvass their neighborhoods and send to the district committee of the destitute bond the mothers of which it takes care and found where children may be placed. The children's committee selects the applicants which it thinks are adapted to the development of the child in question.

No child is placed in a family so poor that the state allowance paid to the foster parent receives a sum averaging $2.25 per week for the care of the child and for proper clothing. When of school age the child must be sent to school. The local committees constantly looks after its care and culture, and receives neighbors' reports on each child. The state, at an expense of less than $70 a year, has trained a boy or girl woman to contribute to its wealth and prosperity instead the manufacture of a criminal and the expense of courts, prisons and reformatories.

The True Ideal.

The true ideal that should fill a man's mind and fire his heart is not happiness. In his own sphere, the living of his own particular life just as fully and nobly as he—not something else—can. True, this is an unknown quantity, but it is a real and attainable one. Day by day it is rising, and day by day a better is born. His victories are progress power. Whither it may lead him, he cannot tell, but that by its guidance he will go farther and accomplish more than by any other he may rest assured. Attempting nothing impossible, he is doomed to no inevitable disappointment. He may fail to reach that which he may cause to strive.—Self Help.

SIGNS OF POISON.

What a Sudden Flow of Mouth Water May Indicate.

Dr. Trail describes the bewilderment of a family that was attacked with a "new type," incomprehensible until investigation revealed the fact that a lot of horseradish in their kitchen garden had got mixed with some vanilla beans.

The sudden flow of saliva betrays the effect of some metallic poison—lead perhaps in the form of lumps of copper—and suggests the examination of copper cooking vessels. Old fashioned silver spoons were often imitated with plated copper and in course of time furnished a fine source of electric parts by turning black, then black with greenish blue. Even the milk pail's secret had been intimated by a spitting epidemic. Let the cow water well. Chewing a leaden bullet for a couple of seconds makes the "mouth water"—just as a dose of zinc for intestinal supplies, but to rinse out the palate and remove the taste of zinc carries no mischief by finding its way into the stomach.

A decorative painter who never touched white lead, but constantly used chamber without disinfecting his hands and mouth was greatly gunsied by the morbid effects of zinc white. Fortunately He had to spit like a tobacco fiend and finally found out that the cause—known as "bronze dust" that had settled on his lips and tongue. Under the influence of moisture, had been developing copper poisons.

Parts paint will rarely gets blown like dust all over the fields it is supposed, but comes from insect plagues then, moistened by dew or drizzling rains, found on the leaves of vegetable substances, where its presence is often suspected as the unaccountable complaint of cole and mouth water.—What To Eat.

CORPSE RINGS.

What They Are and Why They Are Worn by Some People.

"Corpse rings, eh?" said the visitor. "It's a curious, a gruesome, name. What are corpse rings?"

"Corpse rings," the collector answered, "are rings found on the fingers of drowned sailors—identification rings.

"Look at this one," he said. Handing around it on the outside, you see, is the name of the ship, the Ocean Queen. William Battine, born in Camden, Me., 1865. Home, Malabar." Battine was drowned in the Pacific by the storm of 1897. Malabar was communicated with, but Battine proved to have no relatives there.

"Clearly sailor when the blues overtake him imagines he will die of consumption. He sees himself on a dead wasting up on a strange shore, of his nameless grave and of the anxiety and sorrow of his folks at home. He turns and no news comes of him, and finally he is forgotten by all except execution or corpse ring.

"Corpse rings are costly, beautiful, strange. Here is an antique Egyptian ring, a heavy gold scarab from a rifled tomb. Here is a wooden one, carved with little demons, for the Fiji market. Here is a brass, Penang gamba. This ring of ivory is Japanese. The ivory is beautifully carved. The monkeys, holding each other's tails, are grouped in a circle, are quite perfect."

Central African Elephants.

"Elephants in the swamp country of central Africa," says Mr. Ivers, "are different in their habits from those which inhabit the open lands. In the marshes they stand throughout the day immersed in water to their bellies and with their backs almost hidden by the high growth of reeds. Here they can sleep or take a tiger's nap with egrets which invariably accompany them perched on their backs and heads and other insects with which their hides are infested. A herd of elephants moving through dense grass and reeds can be told where they are themselves are invisible by the fluttering up and down of these white birds.

Not to Bad For Him.

"Yes, I used to be in the insurance business. I once got a man to take out a $50,000 policy only about a week before he happened to be killed. He was a mighty hard chap to insure, and I had to talk to him for nearly six months before I got him."

"That was a catch on the company. I suppose you regretted after it was all over that you ever persuaded him to take so good."

"No—no, I never felt sorry about it. It married the widow."

A Diplomatic Reply.

An eastern congressman asked a group of his courtiers which they thought resembled themselves most as his father. At first he could elicit no reply, but at last a courtier said, "Your father, sire, for, though you are equal to him in all else, you are inferior to him in this he is superior to you, that he had a son equal to you have." He was promoted on the spot.

Cause and Effect.

The second boarder remarked that there is an overplus of women in the cities and a shortage in the rural districts, and that he considered it a pity. He mentioned that there are not so many pretty widows in the country as in the city.

Be Knew.

Father—But do you think you can make my daughter happy? Suitor—Happy! Say, you should just have seen her when I proposed!

The beauty seen is partly in him who sees it.—Bovee.

RUPTURE

There is absolutely no reason why you should suffer from Rupture when Dr. Sherman's invention is responding with our pure Rupture Cure. It is simple, painless and sure. You will be treated by men of long practical experience, and your money will be returned to you if we fail. Consultation free. Call at office or write for Book and Home Treatment. Thousands have been cured in 44 years. We will find the same for you if you write to A. No. 1.

A. O. SHERMAN & CO.
135 CHURCH ST., TORONTO.
Makers of Artificial Limbs, Trusses, Deformity Appliances, &c.

A Full Dollar's Worth Free Can Any Ailing One Refuse?

I will say outright to your first dollar bottle of Dr. Shoop's Restorative. That is no deposit—no promise. You take no risk—you pay nothing, either now or later. The dollar bottle is free to those who write for it and get it.

I want no references—no security. The poor have the same opportunity as the rich. No one shall say to Mandy write and ask." I will send you an order on your druggist. He will honor it and charge it to me. p.-dage.

I can afford to offer a dollar's worth free because mine is no ordinary remedy. Ordinary remedies treat symptoms. My remedy treats disease. It matters the less what symptoms the patient must be kept up for ever—as long as the cause is there. My treatment may be given but a few days. It removed the cause, for that is always the end of trouble.

Here is my confidence. I will let my remedy submit to your test as easily as I can tell you why cold freezes water and why heat melts ice. Dr. Shoop's Restorative is a very detail of my treatment is based on truths so fundamental

that none can deny them. And every ingredient of my medicine is as old as the hills it grows on. It simply applied the truths and combined the ingredients into a remedy that is practically certain. The prescription below will show you the truths.

But my years of patient experiment will avail you nothing if you do not accept my offer. For taste and reason and even belief will not cure. Only the medicine can do that.

So now I have made this offer. I disregard the evidence. I ask you to make the test. It is the largest medical practice in the world, and come to you as a friend. I ask you to do what you have proven is for your own best interest. Dr. Shoop's Restorative is to me one idea has ever tried. So hard to relieve—so easy to cure. Nothing else can surpass. It is a friend and frank and fair. It is the supreme test of my individual skill.

SIMPLY WRITE ME.

The first free bottle may be enough to effect a cure—but I do not promise that. Nor do I fear a long possible profit it it does. For such a test will surely convince the cured one beyond doubt, or dispute, or disbelief, that every word I say is true.

The offer is open to you—to everyone, everywhere. But you must write ME for the first dollar bottle order. If druggists do not grant the test. I will then direct you to one that does. But write me first. Please do not buy stock as freely as though your dollar laid before him. Write for the free bottle. Write me to-day. Do not mail open. I will send you the book and the free bottle. It is free. It will help you to understand your case. What more can I do to convince you of my interest—or my sincerity?

For a free order for Dr. Shoop's Restorative, mail address Dr. Shoop, Racine, Wis. Sign name and postoffice and express address plainly.

Book on Dyspepsia.
Book on the Kidneys.
Book on the Heart.
Book for Men.
Book for Women.
Sold by druggists.

Mild cases are often cured by a single bottle. For sale at druggists and druggists.

MANY ALIMENTS—ONE CAUSE.

I have advised these last few years for simplicity's sake. Their usual name is the — Nervine, Nervura, Physicians call them by this name because they are so closely allied in cause each is in such close sympathy with the others. The nerves are weak. Not the nerves you can see, but those about—not the nerves that govern your movements, but your thoughts.

But the nerves that, unguided and unknown night and day, keep your heart beating, your stomach digesting, your entire apparatus — regulate your liver separate your kidneys.

These are the nerves that wear out and break down.

They are used to treat the ailing organ—the irregular heart—the disordered liver — the rebellious stomach. But they do not reach the cause. It does not cause the organ or deadens the nerves that control them. There you will find the cause. There you must strengthen it and makes it well.

FOR STOMACH TROUBLES.

The Stomach is controlled by a delicate, sensitive, nervous mechanism. Prize fighters know that a blow over the pit of the stomach will temporarily means a sure knock-out. For this reason, at times as sensitive as is the pupil of your eye. Yet the solar plexus is only one of the centres of the great inside nerve — the power that digests your food, makes nerve force. The stomach is its slave. Practically all stomach troubles are nerve troubles—inside nerve trouble — solar plexus trouble. Dr. Shoop's Restorative strengthens the solar plexus—and the stomach trouble disappears.

Dr. Shoop's Restorative.

STORIES FOR THE LADIES

WHY SOME GIRLS BECOME UNPOPULAR.

A girl should not be popular nor unpopular, yet many are, more's the pity, and in the great majority of cases the fault is their own. Unpopular girls are usually those who affect or wear attitude toward their sexmates, and toward men, that is unnatural, and so, of course, misunderstood, but at any rate, unpopular they are, and many of them cannot tell why.

The fact of being unpopular is a sad thing for a girl; it is not only gets her disliked by her own sex, but deserted by the young men, and this latter is the hardest blow.

How does a girl drift into this most undesirable position? To begin with, she is by nature a little selfish—always has to be the first; her own pleasure is the last sight of; she is an egotist, more or less; she is lacking in sympathy and sweetness of disposition for others. If a girl friend is feeling unwell, and says so, oh, but it's hard lines, but she is not looking well—the girl is feeling; she is far worse than her friend.

If a new dress is exhibited to her; yes, it's very nice indeed, but she has a far better one, just come from the dressmaker; why, it is perfect. Then she begins to find fault with the new dress, perhaps. As a matter of fact she won't give in that she has seen anything so fine as anything. A girl like this never can see the beauty of others, and is so full in the teeth of her own sex, so to speak.

There is no better way for a girl to endear herself to other women than to praise their dress, and when looking that they have the admiration of the opposite sex for it. Jewelry is concerned, or clothing, or hats, or boots, a girl will admire their superiority unreasonably she is not entitled to it. This is the way to win make hosts of friends.

Then, again, there is an adept at sneering; indeed, she often raises it to the height of an art. She thinks nothing, for instance, of saying in a girl friend who has just left the room: "What, ever did you see in Mr. So-and-so? Why, he is such a conceited prig, you know; he would hardly have done for you, dear." Or, "Isn't she a regular sight, and easily pleased that way," etc. That is the sneering style, and girls may never give the matter considerable thought, but a young girl will almost certainly clear her as a kind of enemy.

But the unpopular girl goes a step farther than this; she will, without thinking, say things to her sweetheart's lover, deliberately run her down to his face, and try to go on her way rejoicing, heedless as to any harm she may have done, and in this peculiar thing is this, she may really be fond of the man whom she is attacking, but she is unpopular.

Then she meddles with one girl's love affairs it stands to reason that that girl will not be very fond of her either, and if a young man finds out that she, likely enough, has been playing things against the girl of his choice, he will most certainly not be inclined good to say of her to male friends. Then, again, girls are most apt to get to know of her character, and she is not popular with them, and the treat them, avoid her as far as possible.

Does the unpopular girl ever fall in love? She is very fond of it; she may have an affair of the heart in a way, but she is so exacting that she will fall by the name of love would be fatal to it.

Does she ever marry? She may, but one may take it for granted that the man she weds will not have to hunt for her long, for she is the kind of girl is just the one who develops into the mother of a large family, and a mother of her gossiping ways and slanderous tongue.

Chamberlain's Colic, Cholera and Diarrhoea Remedy.

The great success of this preparation in the relief and cure of cases of cholera infantum has brought it into almost universal use, and it has become a household word. Its taste and sweetness is pleasant to take. It is equally valuable for children and adults. For sale by all druggists.

Silver Cleaner.

Hartshorn and ammonia, which have been allowed to become very badly tarnished can be cleaned with little trouble by the use of alum. Dissolve one ounce in two quarts of hot soapsuds and boil the article in it, using a soft brush for the carved parts. Rinse well in clear water and polish with a soft cloth and polish with chamois.

River Water.

The quantity of water discharged into the sea by all the rivers of the world is about eighty-six cubic miles in a day.

Food Adulteration.

Salad oil made of mineral oil of petroleum origin has been found by the government analyst to be on sale in Australia. Of salad oils made of vegetable fresh sausages examined by him not one was unadulterated.

Negrito Wedding Ars.

The Negrito bride plays an important and conspicuous feature at a Negrito wedding. At one stage of the elaborate ceremony the bridegroom is expected to seize his dusky bride and carry her in his arms up a difficult bamboo ladder to a high platform surmounted by wickets of bamboo.

India's Population.

In India the population increases at the rate of 2,000,000 annually.

SAYS THEY'RE HEAVEN-BORN

A lady in writing of her faith in Dr. Von Stan's Pineapple Tablets says: "I have used ACID-KIDNEY-LIVER Chronic Dyspepsia was her "cross" and they cured her."

Dr. Von Stan's Pineapple Tablets are a boon to sufferers. They work quickly, effectively and harmlessly. They handy to carry. Take one or two after they prevent stomach disorder. The work while you sleep. Ten cents, twenty-five cents and one dollar per box, according to size. Try a box—you'll prove them a blessing. Sold at Geen's drug store and by D. M. Waters.

Sold at Geen's drug store and by D. M. Waters.

New York Stock Quotations

FURNISHED BY

H. R. BEATTIE,
STOCK BROKER,
Phone 289. Belleville, Ont.
Orders for C. P. R. and Grain Stocks Solicited.

STOCK.	New York, March 13	
Anchor	89	88
Atchison	79	78½
Mo. P.	102½	102½
Can. Pacific	142	141½
C. C. C.	165½	164½
Chesapeake	41	41
Ill. C.	161	161
Lake Shore	214½	214
Louisville	91	90½
Manhattan	163	162½
Mexican Central	19½	19½
N. Y. C.	164	163½
Nor. Pacific	207	206½
Ontario	49½	49½
Ont. & W.	47½	47½
Pacific Mail	47	47
Penn.	135½	135½
Reading	47½	47½
Rock Island	27½	27½
St. L. & S. F.	64½	64½
St. L. & S. F. 2nd pf.	84	84
St. L. S. W.	25½	25½
St. L. S. W. pf.	69½	69½
Southern Pacific	64	64
Southern Ry.	34½	34½
Texas Pacific	29½	29½
Union Pacific	104½	104½
U. S. Rubber	36	36
U. S. Steel	39½	39½
U. S. Steel pf.	96½	96½
Wabash	19½	19½
Wabash pf.	39½	39½
Western Union	89	89
Wheeling	61	61
Wis. Central	37½	37½
Ex-Dividend.		

Eyesight AS Medicine.

Watercress is an excellent blood purifier.

Lettuce has a soothing effect on the nerves and relieves insomnia and insomnia.

Tomatoes are good for a torpid liver, but should be avoided by gouty subjects.

Celery and onions are a tonic for the nerves.

Spanish has great aperient qualities, and is therefore suitable for sufferers from constipation.

Parsley is refreshing and good for people who want to put on flesh. So are potatoes.

Parsnips possess the same virtue as sarsaparilla.

Asparagus stimulates the kidneys, and is therefore suitable for those liable to ward off rheumatism.

Carrots are a valuable remedy for the liver oil.

Beets are good for those having a tendency to gout.

Dr. Pill, after years of labor and experimenting, has succeeded in producing a remedy that will relieve the disturbed Dr. Pill Pearl Pill, which contains in a condensed form the healthgiving properties of vegetables, and can be used with success and safety by those suffering from torpid liver, inactive bowels, headache, biliousness, indigestion and constipation. They have no equal, being free from all griping effects.

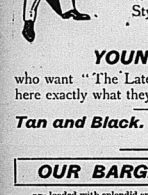
Price, 25c per box. For sale by all dealers, or Dr. Dr. Pill Medicine Co., Montreal.

The Average Man Doesn't Know The First Thing

about flour, but the woman who does the family baking—she is the one who appreciates Royal Household Flour—made by the new electrical process—because when she tries it with the simple "Royal Household" recipes she finds it makes better, sweeter, whiter, lighter Bread, Buns, Rolls, etc., and more crisp and delicious Pastry than she ever made before, and she is not afraid to say so.

South Range, Digby Co., N. S., November 22nd.
"I want to tell you that Royal Household flour is the best I ever used in all my life, and the only kind I will have as long as I can get it."
(Signed.) MRS. ALEX. PORTER.

To any woman reading in name and address to The Ogilvie Flour Mills Co., Limited, Montreal, and mentioning this paper, these recipes will be sent FREE.



Advance Styles in SPRING... FOOTWEAR

We are showing the New Styles for Spring.

YOUNG MEN

who want "The Latest" in Shoes will find here exactly what they are looking for.

Tan and Black. Prices $2.00, $2.50, and up to $5.00.

OUR BARGAIN TABLES

are loaded with splendid snaps in Men's, Women's, Misses and Children's Shoes—Call in and save some money.

Men's $4.00 Boots $2.50
Men's $3.50 Boots $2.00
Women's $2.00 Boots $1.00
Women's $3.00 Boots $2.00
Misses' $1.25 Boots $1.00
Misses' $1.00 Boots ..... .75
Children's $1.00 Boots ..... .75
Children's .75 Boots ..... .50

The J. J. Haines

SHOE HOUSES Belleville, Napanee and Trenton.

The New Store.

Plenty of things around the store deserve special mention. the following will answer a purpose. You can judge the trend of values by such items as these.

NEW DRESS GOODS

—Mohair Effects from 25 to 75c
—Voiles ..... .50c to $1.00 yard
—Cashmeres ..... 25c to 75c
—Crepe-de Chene 50c to $1.00 yd.
—Eoliennes ..... 75c to $1.00
—Etamines ..... 50c to 75c
—Crispine ..... 50c to $1.00
—Cashmeres ..... 25c to 75c
—Serges 25c, 50c, 75c
—Lustres ..... 25c to 75c
—Venetians ..... 75c to $1.50

New Silk Blouses from .... $2.75 to $6.00 each.

75 LADIES' RAIN COATS

Guaranteed Waterproof and as far as could be foreseen in sizes to suit any customer. Price ..... $4.00 to $10.00 each.
The store is as big a Rain Coat Manufactory and every day adds to its prestige.

Wims & Co

CUTTERS. Cutters. CUTTERS.

We have the largest and most complete stock of

CUTTERS AND SLEIGHS

IN THE CITY.—

QUALITY the highest. PRICES the lowest.

Bolster Springs, 4000 lbs. capacity, only $9.50.

The Finnegan Carriage & Wagon Co.

Daily Intelligencer.

TIMELY TOPICS.

"I saw a robin this morning," a gentleman drops in to say.

The robins and Bells seem to have a fondness for spring.

The really clever cartoons in The Intelligencer's window are provoking much merriment these days. They are "out of sight."

It's a good thing the wilks were not so slippery yesterday as they were Monday. It might have been embarrassment on some of the folks who celebrated St. Patrick's day.

Montreal Star: They will soon be able to have a Belleville Imbroglio Old Boys' Association somewhere in the United States.

Guelph Herald: I know why Reily jumped his bail. Someone caught him the plaintive ditty: "Rise up Willy Reily, and come along with me."

When Sir Wilfrid introduced his autonomy bill he declared in effect, "I have staked my life upon the east and I am willing to stake it on a die." Now, Will, wants another throw.

Toronto Star: "In these days of rent elevation there is food for thought in the item that over in Russia the playing of tenderloin is the favorite pastime of a playful peasantry.

Russians are fond of jewelery but they don't care to have it set with yellow pearls.

WHAT SULPHUR DOES.

FOR THE HUMAN BODY IN HEALTH AND DISEASE.

The mention of sulphur will recall to many of us nearly always when our mothers and grandmothers gave us our daily dose of sulphur and molasses every spring and fall. It was the universal spring and fall "blood purifier," tonic and cathartic, and mind you, this old-fashioned remedy was not without merit.

The idea was good, but the remedy was crude and unpalatable, and a huge quantity had to be taken to get any effect.

Nowadays we get all the beneficial effects of sulphur in a palatable, concentrated form, and the sulphur treatment is far more effective than a tablespoonful of the crude sulphur of old.

In recent years, research and experiment have proven that the best sulphur for medicinal use is that obtained from Calcium (Calcium Sulphide) and also that the mixture under the name of Stuart's Calcium Wafers is the best and most widely used.

They are the natural antidote for liver and kidney troubles and cure constipation and purify the blood in a way that often surprises patients and physician alike.

Dr. H. H. Atkins, while experimenting with sulphur remedies, soon found that the sulphur from Calcium was superior to any other form. He says: "For liver, kidney and blood troubles, especially when resulting from constipation or malaria, I have been surprised at the results obtained from Stuart's Calcium Wafers. In patients suffering from boils and pimples and even designated as eczematous, I have repeatedly seen them dry up and disappear before or in five days, leaving the skin clear and smooth. Although Stuart's Calcium Wafers is a proprietary article, and sold by druggists, and for that reason tabooed by many physicians, yet I know of nothing so safe and reliable for constipation, liver and kidney troubles and especially in all forms of skin disease as this remedy."

At any rate people who are tired of pills, cathartics and so-called blood "purifiers," will find in Stuart's Calcium Wafers a far safer, more palatable and effective preparation.

FOR NATIONAL PHONES

Sir William Mulock Goes on Record in the House.

Postmaster-General Sees No Reason Why Government Should Not Operate Them as It Conducts Post-Office—Mr. Barker, Hamilton, Proposes Issue of Watered Stock, But Mr. Fielding Justifies — A Gamble Says W. F. Maclean.

Ottawa, March 16.—The first half hour of yesterday's sitting of the House was spent in the consideration of petitions for and against the educational clauses of the autonomy bill, the former predominating as the mails had brought in from every of the parishes in Quebec the petitions signed last Sunday.

The following bills were introduced and read a first time:

Respecting the Grand River and Western Power Company—Mr. Zimmerman.

Respecting the Presbyterian College of Halifax—Mr. Lancaster.

Respecting the Farmers' Bank of Canada—Mr. Miller.

Railway and Canals Committee.

Sir William Mulock moved the following resolution:

"That a select committee, composed of Messrs. Burnett, Smith (Ontario), Johnston (Cape Breton, South), Grant, Demers, (St. John and Iberville), Mackay, Maclean (York), Boyce, Roche (Marquette), and the mover, be appointed to inquire into and report regarding the various public telephone systems in operation in Canada and elsewhere, and to consider what legislation, if any, is necessary and desirable to enact, and to consider and report what changes, if any, are advisable in respect of the methods at present in force for furnishing telephone service to the public. Such committee have power to send for persons and papers, to examine witnesses under oath, to engage stenographers, clerks and other assistance, and to report from time to time."

He referred to the Post Office.

The Postmaster-General said that the wide extension of the telephone was used demanded from Parliament legislation which was of a character which its use might be left further extended. Just to the Post Office, he forgave was of the greatest use to the people, in a few years the telephone system in England would have passed under Government control, and without prejudice, ing the future destiny of the telephone in Canada, the result of the committee's enquiry would at least enable the House to reach the safest conclusion as to the best means of dealing with this important question.

"If I were to confuse to a bias upon the subject," declared Sir William, "it would be this, that I cannot see why it is not as much the duty of the State to take charge of the telephone system as it is to conduct the Post Office."

The Postmaster-General moved to add to the name of Mr. Zimmerman, of Hamilton to the committee.

Congratulates Sir William.

W. F. Maclean, Mr. Logan, of Hants, and Dr. Sproule congratulated the Minister on his motion, which, after being put, was carried, and the committee struck.

In Committee of Supply.

The House then went into committee of supply on certain items in the estimates.

Protests Against Stock Issue.

On the bill to confirm the Ontario and Minnesota Power Co., Mr. Barker drew attention to one of the clauses and protested against the issue of debentures of paid up stock. If a company had a capital of $1,000,000 there were others for their work it should pay them in bonds or cash, and not have them paid up shares to promoters, solicitors, engineers or others. The promoter, he said, goes to a solicitor and an engineer and says: "Gentlemen, I think they buy a small property for perhaps a hundred dollars. They sell it to the company for a million dollars of stock, and then another million dollars bonds to the public. The real value of the property is $1,000,000. The stock is sold for cash to people who think it is worth the face value. By this process the promoter is enabled to put in his pocket all money he can induce our capital." Barker believed that if they abolished stock in the issue of bonds it would be by fifty per cent. the number of applications to Parliament. Further he declared that his criticisms were not directed against the bill before the House, but against the practice generally.

Not So Easy to Fool.

Mr. Chisholm, (Antigonish) one of the bill, thought it was not so easy to fool people, and thought the House questioned the practice.

Hon. Mr. Fielding justified the clause by saying that such arrangements as he authorized were necessary to induce enterprises to be floated, the non-bonded item being the first one that had to recoup them for the risks they ran. It is a question which Sir Charles Tupper, "They are betting on their intelligence and on their luck."

The hour for discussing private bills having arrived, the House took a recess.

Hands Across the Border.

Ottawa, March 17.—Hon. Senators Dandurand, Speaker of the Senate; Sir Richard Cartwright, Senator Power, Mr. Sweeny, of Moncton, attended the international banquet given in honor of Senator Power and were royally received. In response to the toast "Our Guests" Senator Power, after a continuance of the friendly act towards the United States of the people of Canada in the proceedings of the Senate yesterday.

The Queen Sails.

London, March 17.—Princess Alexandra and her party, who had been storm-bound at Queenstown, sailed from there, sailed yesterday afternoon for Lisbon, owing to rough seas, and will probably took shelter in Portland Harbor at 8.30 o'clock p. m.

Off to Europe.

Washington, March 18.—Secretary of State Hay left on the steamer Washington yesterday to be absent about two months. They will sail today for Europe.

Restoring Faded Ink.

Faded ink on old documents, papers, parchments, etc., may be restored so as to remain in writing perfectly legible. The process consists in moistening the paper with water and then treating with tannin. When the tannin has been wetted with a solution of sulphide of ammonia, the writing will immediately appear quite dark in color, and this color in the case of parchment will be preserved. On paper, however, the color will gradually fade again, but on a fresh application of the sulphide of ammonia it will reappear. Writing executed in ordinary ink which has been rendered illegible by age may be restored by carefully moistening it with an infusion of galls or a solution of ferrocyanide of potassium slightly acidulated with hydrochloric acid. Care must be taken to apply the liquid so as to prevent the ink from spreading.

POPULAR IDEAS REGARDING CATARRH.

It is the common belief that what is popularly known as catarrh is simply a chronic cold in the head. This is by no means so, for it does not as a matter of fact catarrh is by no means confined to the nasal passages, but extends wherever the mucous membrane extends, which means to every part of the body.

The mucous membrane is the delicate skin of the body, and is wherever extensive as the outside skin, and the consequence of this membrane causing an extra secretion of fluid is called catarrh.

Catarrh is, therefore, an old-age name for many of many combined names, for instance: Rhinitis is nasal catarrh; laryngitis, throat catarrh; gastritis, stomach catarrh; nephritis, catarrh of the bladder and kidneys; bronchitis, catarrh of the bronchial tubes; the trouble gives it various names, but it is the same total in catarrh and nothing else.

Do not make the mistake of thinking you have no catarrh because the term is not applied to be clear; if there is a cough, tickling in the throat and hoarseness you have throat catarrh, if there is no appetite, a full feeling after eating and disgust for food especially in the morning, you have catarrh of the stomach.

The surest treatment for every form of catarrh is the external remedy, which acts especially on the blood and mucous membranes; such a remedy is the new preparation sold everywhere by druggists under the name of Stuart's Catarrh Tablets, a medicine in pleasant tablet form and containing the best and latest specifics for catarrh.

Stuart's Catarrh Tablets contain in highly concentrated form, bloodroot, which is the Xenalpyrine free, and many others equally valuable curatives combined in such a way as to relieve from any form of catarrh and has also the inestimable of douches, sprays and powders will ever go back to them after trying or expound a preparation as Stuart's Catarrh Tablets, and one which gives so much relief in so short a time.

All druggists sell Stuart's Catarrh Tablets at 50 cts. for full sized package and the regular, daily use of which is affording the most effective cure this troublesome and dangerous disease.

What is that which is lengthened by being cut at both ends? Answer—A ditch.

There can be a difference of opinion on most subjects, but there is only one opinion as to the reliability of Mother Seigel's Syrup as a dyspepsia. It is safe, sure and effectual.

What rust is finished without buttons and gets no work? Answer—A coat of paint.

Are you a sufferer with sores? If you are, get a bottle of Holloway's Ointment. It never fails to cure.

If you were to ride a donkey what fruit would you resemble? Answer—A pair.

Sudden transition from a hot to a cold temperature, exposure to rain, sitting in a draft, unwarranted substitution of light for heavy clothing, are liberal causes of a cold and the resultant cough so perilous to health. Dr. Wood's Norway Pine Syrup many medicines for bronchial disorders so quickly as the same time safer than Hickle's Anti-Consumptive Syrup. Price 25 cents.

Hay is bread like the sun? Answer—Because it rises from the yeast.

Many Ayer Cathartic Pills which dissipate themselves in the stomach without reaching the bowels in sufficient much effort upon the intestines, and to overcome constipation. The medicine administered must influence the action of these organs. Dr. Hamilton's Vegetable Pills are so made, under the supervision of experts, that the substances in them intended to influence the digestive organs is retained in action until they reach the lower stomach to the bowels.

Young somtimes like two beads and one body. Answer—A barrel.

A Small Gift.—Mr. Chesley says that judge of the powers of a pill by its size, small concentrated Dr. Hamilton's Vegetable Pills to be lacking. It is the quality and not the size of the particles in size it makes up in potency. Two of these little pills are found to put up in these small doses, because they are more effectual when smaller doses are required. The full strength of the medicine is found in the pills and do their work thoroughly.

What is the most enlightened in the world? Answer—Ink.

A Beguiler.—Is the Rancher—On the cattle ranges of the West, where there is no doctor within reach, and apothecaries, Dr. Thomas' Eclectric Oil is found to be a most intelligent as a ready made medicine, for it cures colic, cramps, chills, but as a horse and cattle medicine it is unequalled. A horse and cattle rancher will find it a great saver of time and money by using this Oil.

An Irishman's definition of a wife away by talking in his sleep. That is no husbands away by talking while awake.

It is worse than madness to neglect a cough. Many a life is easily subdued if taken in time but becomes, if left to itself, the fell destroyer of consumption and premature death. Inflammation, which is the basis of the delicate tissue of the lungs and bronchial tubes, is the most perilous rapidity; then do not delay, get a bottle of Hickle's Anti-Consumptive Syrup, the medicine that grasps this disease by the throat, overcomes it and drives it from the system. This medicine relieves at once the most expectoration, subdues the cough, heals the diseased parts, and exerts a most wonderful influence in curing consumption. Don't neglect a cough in the throat and lungs. If parents wish to save their children from suffering and themselves from much anxiety, trouble and expense, let them procure a bottle of Hickle's Anti-Consumptive Syrup, and whenever a child has taken cold, has a cough or hoarseness, use the Syrup according to directions.

ROYAL PLATING AGENCY

over Lewis' Hardware Store is now ready for the plating of Knives and Spoons.

Plating done at very low rate

NOTICE.

Take notice that I have taken over the Penn Mutual Fire Insurance Co. and Norwich Union Fire Insurance Co., formerly held by the late James A. Glasford.

CHANCEY ASHLEY,
General Insurance Agent,
Opposite Post Office, - Belleville.

Daily Intelligencer.

Local Reading Advertisements.

Twenty-five words or less 50 cts. Over twenty-five words 2 cents per word first insertion. 1 cent per word each subsequent consecutive insertions. Headlines count as 12 words.

GRAND TRUNK SYSTEM

Special One-Way Excursions From Belleville

To	
Billings, Mont.	$37.05
Spokane, Wash., Portland, Ore., Butte, Ogden, Salt Lake City	$42.05
Nelson, Rossland, B.C., Spokane, Wash.	$42.05
Portland, Ore., Tacoma, Wash., Vancouver, Victoria, B.C.	$45.05
San Francisco Cal.	$46.80

proportionately low rates to other points. Tickets on sale from March 1st to May 15th, 1905.

SPECIAL SETTLERS' TRAINS TO NORTHWEST.

Special train with Colonist Sleeper will leave Toronto at 8.00 p.m. every Tuesday during March and April for Manitoba and Northwest. Passengers travelling without live stock should take the 1.45 p.m. train from Toronto the same day. For tickets and full information call on

H. C. Thompson, C. P. A. or T. H. Coppin, Depot Ticket Agent.

CANADIAN PACIFIC

Settlers' Trains

Will leave Toronto every Tuesday during March and April at 9.00 p.m.

Manitoba and the North-West

and run via Grand Trunk-North Bay and Canadian Pacific. A Colonist Sleeper will be attached to each train. Passengers travelling without live stock should take the 1.45 p.m. train from Toronto 1.45 p.m. Train leaving Toronto at 9.00 p.m. for Passengers travelling with stock.

For full information and copy of Settlers' Guide and "Western Canada," address, C. B. Foster, Pacific Agent, or C. B. Foster, D.P.A., Toronto.

S. BURROWS,
C. P. R. Agent, Belleville.

NEW YORK CENTRAL
& HUDSON RIVER R. R
THE FOUR-TRACK TRUNK LINE.
SHORTEST Route to the United States via Cape Vincent, N. Y.

GOING EAST AND WEST.

	Daily except Sunday
Belleville (G.T.R.)	noon
Cape Vincent, N.Y.C.	1.25 p.m.
Kingston (steamer)	2.00 p.m.
Thousand Islands, Junc.	3.00 p.m.
Cape Vincent, N.Y.C.	4.50 p.m.
Watertown, N.Y.C.	5.50 p.m.
Oswego, N.Y.C.	9.05 p.m.
Syracuse, N.Y.C.	10.30 p.m.
Rochester, N.Y.C.	1.05 a.m.
Buffalo, N.Y.C.	4.45 a.m.
New York, N.Y.C.	7.25 a.m.

Convenient train service in opposite direction.

Pullman Sleeping and Parlor Cars.

2c a Mile

Books for 500 miles of travel on New York Central and issued lines within State of New York, good for $10 while books for 1000 miles over New York Central, Boston & Albany, Buffalo, Rochester & Pittsburg, Philadelphia & Reading and C.R.R. of New Jersey cost $20. Secure further information at any ticket office from S. S. Folger, N.Y.C. agent, Kingston, Ont.

GEORGE H. DANIELS,
New York Central Agent,
New York.

A. H. SMITH, General Passenger Agent,
New York.

S. J. GRIDLEY, Gen'l Agent,
Watertown, N.Y.

A Distinctive Home!

Isn't that what you want?

You can have it. No matter how much or how little you spend on its decorations. Come to us we will tell you how.

You will find our ideas practical as well as artistic.

John Cornelius
Painting, Graining,
ART DECORATING.
297 Front St.

BANK OF MONTREAL
ESTABLISHED 1817.
CAPITAL AND REST (all Paid Up)
$24,000,000
Twenty-four Millions)

Savings Bank Department

interest on sums of $4.00 and upwards allowed at current rates.

A. G. PARKER,
Manager Belleville Branch.

WALTER ALFORD
ARCHITECT.
Contractor, &c.
PLANING MILL—Dressed and Matched Lumber on hand
Market Square.

BUSINESS DIRECTORY

MEDICAL

JOHN J. FARLEY, M.D., C.M., M.B. C.S., England.
Office and Residence—Corner of Bridge and Victoria streets—three streets East of Post Office.

DR. R. M. BOYD.
Late Assistant Physician to the Canadian Copper Co., Copper Cliff. Office hours—1 to 3 and 7 to 8 p.m., and 6.30 to 8 p.m. Office—Merchants' Bank, Pinnacle St.

JOSEPH CALDWELL.
Dentist, Belleville, Ont.
Dental rooms, Caldwell Block; residence Bridge St.; office hours 9 to 5.

LEGAL

WILLS & WRIGHT.
Barristers, Solicitors, Notary Public &c., Belleville.
Office—9 Campbell Street.
MALCOLM WRIGHT J. FRANKLIN WILLS
Money to Loan at Lowest Rates.

W. C. MIKEL, B. C. L.,
Barrister, &c.
Solicitor for City of Belleville.
Office—City Hall.

PORTER & CARNEW.
Barristers, Solicitors, Notaries Public, etc.
Offices—Robertson Block, East Front St., Belleville, Ont.
P. O. Box 42.
C. PORTER. WM. CARNEW.

WILLIAM N. PONTON.
Barrister-at-law, Solicitor, Notary Public, Conveyancer, Office over Express and Telegraph Office, Bridge Street, Belleville.
Money to Loan—Private Funds. Solicitor for Standard Savings Loan Company of Canada.

FRANCIS S. WALLBRIDGE.
Successor to Hon. Lewis Wallbridge Q.C.
Barrister, Solicitor, Conveyancer, etc. Office, McAnnany Building, corner Front and Bridge Sts., Belleville, Ont. Private and Company money to loan at lowest rates. Every care given to good land security. Charges moderate.

INSURANCE.

Fire, Life Accident & Plate Glass Insurance Agencies.

IRS. CO. OF NORTH AMERICA,
QUEBEC AND METROPOLITAN FIRE CO'S.
Insures farm and other property at lowest rates.
Canadian Railway Accident Ins. Co
Office Campbell St. Belleville, Ont.
R. W. WALLBRIDGE.

THOMAS STEWART,
INSURANCE & REAL ESTATE
Agent Norwich Union Fire Insurance Society, Guardian Fire and Life and National Insurance Co., Liverpool & London & Globe Insurance Co., Lancashire Ins. Co., Dominion of Canada Guarantee & Accident Co., Office—Bridge St., Belleville, Ont., Private Plate Glass Insurance Co.
Bridge St., Belleville.

Money Saved is Money Earned

can earn you money by saving it for you in your fire insurance.

The Anglo-American Fire Ins. Co.
The Merchants Fire Ins. Co.
The Equity Fire Ins. Co.

are all Canadian stock companies and insure farm and other property at lowest rates. Call and see us before placing your insurance.
Office—Bridge St., Belleville, Ont.
Lindsley, Belleville. H. PREEMAN KETCHESON

Fire, Life & Plate Glass Insurance

Liverpool & London & Globe Insurance Co.
Waterloo Mutual, of Waterloo, Ont.
Lloyd's Plate Glass.
Home Life Association, Toronto.
Office—Front St., Belleville.
Farm and City property insured in Farmers' Mutual Fire Insurance Co. at lowest current rates. Losses promptly settled. Loss valuation and transact general Real Estate business and sale or purchase and renting of property. Appraiser for Courts.
W. P. HUDSON, office above Bell-Ringer Store, Bridge St. Bridge and Pinnacle Sts., opposite Post Office and Hotel Quinte, Belleville.
'Phone 168.

MISCELLANEOUS.

CHAUNCEY ASHLEY,
Issuer of Marriage Licenses,
Office—Bridge St., Belleville, opposite the post office.
Residence—Same house at W. W. Chown's Mfg. Co., Station No. Appointments made.

G. A. Bennett,
Carpenter, Joiner, Builder
Workshop and Office—Victoria Ave. and McCloskey Avenue.
Estimates furnished.
Prices moderate and carefully executed.
Jobbing promptly attended to.
—SPECIALTY IN—
Parquetted and Hardwood Floors, Grills and Fireplace Mantels, Building and House Repairs & Alterations Office and Store Fixtures, also Cabinet Work of every description.

G. A. BENNETT—Office Victoria Ave.

The Sun & Hastings Savings and Loan Co. of Ontario
Incorporated by Act of Parliament.
AUTHORIZED CAPITAL
$5,000,000.
$1.00 per week allowed on deposits of $52.00.
4 per cent. on Deposits per annum.
Money to Loan upon favorable terms.
OFFICE—Bridge St., Belleville.
J. F. C. FULLER,
Manager Belleville.

Change of copy for advertisements in The Weekly Intelligencer must be in this office on Friday morning to ensure their appearance in the following week.

THE MODERN METHOD

of buying tea is not to take chances on quality and value, but to insist on getti g

"SALADA"

As it says sorry and ensures satisfaction. Black, Mixed or Natural Green.

25c, 30c, 40c, 50c, 60c per lb. By all Grocers. Sold only in Sealed Lead Packets. HIGHEST AWARD ST. LOUIS, 1904.

VARICOCELE CURED

BY NO NAMES USED WITHOUT WRITTEN CONSENT.

Confined to His Home for Weeks.



"Every week, severe stinging and evil habits in youth brought on nervousness, varicocele and impotency. Was confined to my home for weeks and was under the treatment of a physician, but my family physician told me an operation was my only hope. I was induced to try Dr. Kennedy's method of treatment and am entirely cured. I have gained 20 pounds in flesh, my nervousness is gone and I feel like a new man. I can say Dr. Kennedy's method is the only one that will cure varicocele without cutting open the scrotum. Dr. Kennedy's method is painless and does not confine you to the house. You feel the improvement taking effect you. Monthly, physicians' fees are unnecessary. I am glad to recommend Dr. Kennedy to any one desiring prompt and permanent cure."

READER Are you a victim? Have you lost hope? Are you tormenting yourself with the horrors of self-abuse? Are you afraid to meet the opposite sex? Are you nervous, despondent, sleepless, bashful, lacking self-confidence, easily discouraged? If so, be honest with yourself and write for a FREE CONSULTATION, FREE. No matter who has treated you, no matter what you have used, no matter what you believe, write me. My opinion is free.

NO NAMES EVER WITHOUT WRITTEN CONSENT. PRIVATE. No one even knows you are writing me. Thousands cured at home who had given up hope. Most complete and thoroughly equipped private institution in the world for these troubles. Age and experience assure you skilful treatment. Write for free question blank and free book, sent in plain wrapper, both free. Don't delay. Write today.

HAS YOUR BLOOD BEEN DISEASED?

BLOOD POISONS are the most prevalent and most serious diseases. They can be more quickly and surely eradicated from the system by the use of Dr. Kennedy's Combination Treatment than by any other method. Our new method is entirely free from all mercury, potash or other dangerous drugs. Our treatment for BLOOD POISONS is a scientific combination of roots and herbs that have been used by the Indians for centuries. They are the greatest blood purifiers known. You feel the improvement working every day. Monthly, physicians' fees are unnecessary. Write for free question blank and free book, sent in plain wrapper, both free. Don't delay. Write today.

Dr. KENNEDY & KERGAN

Cor. Mich. Ave. and Shelby St., Detroit, Mich.



If you want your hair to grow thick and long, and permanently stop falling out, you should use

7 Sutherland Sisters' HAIR GROWER

the greatest hair tonic on the market to-day. It will quickly regenerate the enfeebled tissues and make your hair grow more beautiful than it ever was. The Scalp Cleaner is an absolute cure for dandruff. For shampooing it has no equal. At all druggists. Two sizes, Hair Grower 50c and $1.00; Scalp Cleaner 25c.

Canadian Office
326 YONGE STREET, TORONTO
J. B. Bulley, Pres. Gen. Mgr.

Recommended and sold by
D. M. Waters, Belleville.

Food that Builds

Some folk never think of Mooney's Crackers as food. They class them as delicacies because they are so dainty and delicious. Wrong!

Mooney's Perfection Cream Sodas

are made of Canada's finer wheat, rich in strength and muscle-building properties. Then, too, they're so light that even frail digestions readily assimilate them.

Certainly more of a food than bread, because made more carefully of finer wheat.

Lessons in Art Needlework.

We have completed arrangements with the Corticelli Silk Co., for a series of lessons in Art Needle Work to open here on Wednesday, March 9th, under the direction of Mrs. Smith and Miss Gowin, of Montreal, who are recognized as two of the best teachers in Canada.

Embroidery Work of All Kinds.
Mount Mecilla Work.
Hardanger Work.
Eyelet Embroidery Work.

We have a large comfortable room and the lessons are entirely free.

This is a splendid opportunity for learning all kind of Art Needlework.

Arrangements will be made for children's classes.

Call and learn particulars at the Bee Hive.

Chas. N. Sulman

Poultry Supplies

It pays to make the hens lay.—Assist them with

OYSTER SHELLS
GRIT
MEAT MEAL
GREEN BONE
MYER'S POULTRY SPICE
INTERNATIONAL SPICE
HERBAGEUM

ST, CORN,
T, &c.

ley & Co.
Grocers.

ARE YOU STRUGGLING

with the light problem? Let us furnish you estimates on installing the handiest, cleanest and safest light on the market. Light your residence or shop with

ELECTRIC LIGHTS.

A fine lot of new patterns in Shades just arrived. Call and inspect them.

GREENLEAF & SON.

Sleer a Safe Course

The safest course for delicate skins is to use

BABY'S OWN SOAP.

No Other Soap is as Cool.

ALBERT TOILET SOAP CO., MFRS. MONTREAL

ONE YEAR AGO

We sold every roll of wall paper we had in stock by 4 p.m. from to-day, having decided to give up this branch of the business. Since that time we have had as many enquiries for Paper it has encouraged us to take up the line again, and we now have a

BRAND NEW STOCK.

Every roll made for the spring of 1904. We have thousands of rolls of beautiful designs and colorings, and just a little the best values you have ever seen offered in Belleville. We will be pleased to show them to you at your convenience.

T. P. BROWN'S

Carpet, Curtain & Wall Paper Store.
Picture Framing done correctly.



ELECTRIC LIGHTS.

A fine lot of new patterns in Shades just arrived. Call and inspect them.

GREENLEAF & SON.

Linked by Fate

BY CHARLES GARVICE

Author of "The Verdict of the Heart," "A Heritage of Hate," "Nell of Shorne Mills," "Paid For," "A Modern Juliet," Etc.

Net? relow your closet but—but if you offer your friendship, your affection, may I say—"

Vane extended his hand.

"Put it that way," he said, gravely. "Blood is thicker than water. See here, we will go down to the borough to-morrow, I as the earl and master, you as the heir apparent—I think that's the way they describe it. We'll be friends, Julian—the best in earth in that peculiar sense, odor, which long association with Julian's brake on to enquire.

Julian looked round absently, then smiled and shrugged his shoulders.

"I am rather fond of the smell of chemistry. My father had a like taste; it was one of the reasons for his rupture with the governor. His Lordship could not understand how a Mannering could believe himself in such a commonplace subject. I use the room next this as a kind of laboratory. Come and see."

He arose and pulled the door opened it and stood aside for Vane to enter.

Vane looked in. It was a small room lighted by a window with a screen of yellow silk. There was a strange looking fireplace with crucibles and retorts, and there were tables and shelves on which were books and chemical apparatus.

Vane glanced around with faint interest; he was not scientific by any means.

"Rum fancy," he remarked. "What's the use of it?"

Julian shrugged his shoulders.

"Oh, I don't know. Not much, I suppose. But it amuses me. Now you, I imagine, go in for sport?"

Vane nodded.

"Yes, sport of one sort and every kind. If I remember rightly, there was not much hunting or shooting at Letchborough."

"The late earl starved it—so Mr. Tremeler said."

"Quite so. Well, I'll alter that, at any rate," said Vane. "What's that thing on the fire? I fancy it's that that smells so?"

Julian Shore lifted a steel pot or kettle from the sand-covering fire.

"Oh, only an experiment," he said. He led the way back to the sitting-room. "Are you fond of music?" he asked in a casual way. "I'm no performer, but I'm a splendid listener. You play, or sing? Let's have a song!"

Julian pushed a cigar cabinet to Vane, then, with a sweet accordion and self-depreciation, went to the piano and struck a prelude of chords and sang.

Vane listened with rapt attention and admiration.

"My dear fellow!" you're almost good enough for grand opera!" he said. "You've got a devil of a voice!"

My mother sang well, I believe," said Julian, modestly.

Vane, who was as sensitive to music as a reed, loved a waltz, or the soft, dulcet strain had brought back the island to him. "I must be going. My cousin, Mr. Letchford, is staying with them—will wonder what the devil has become of me. Well, it's fixed; you and I go down to Letchborough to-morrow—that's the train, as you know?"

Julian knew. He had met the pair in Bradshaw when he thought he should be late for a part?

"Ten-fifty," he said. "from Waterloo."

Vane held out his hand and grip of the soft, white hand.

"Right. We'll go down together," Julian accompanied him to the door and stood there watching the stalwart figure as it strode away. Then he mounted to the sitting-room, the old woman who attended to his luncheon things, and she stopped and looked at her master curiously.

But he mentioned to her to go, and sinking into a chair proceeded to handsome head on his hand.

Presently his face, crimson lips muted, and he murmured:

"Only him between me and an earldom, letchway, me and wealth-wards! And he a man whom a young man like myself. Only him! If anything were to happen to him—But, it won't. He'll live to be ninety. It's just like my luck, to be within an inch of the prize and miss it. I feel like cursing him for all his good-natured kindness! I feel like cursing wouldn't kill him. If it would—"

There came a hissing sound from the laboratory, a sound of something boiling over, and he sprang to his feet and ran eagerly into the next room, as if he had forgotten Vane and the fast earldom.

CHAPTER XII.

Vane, as he walked away from Julian's house, was in a peculiar state of mind. He felt drawn to wards his cousin; blood is thicker than water; and Vane had been touched by the way in which Julian had accepted his disquisitions and had soothed his friendship to the

Sixty years of experience with Ayer's Sarsaparilla! Think of that! Think of the millions of people who have been cured by this medicine! If despondent, down-hearted, discouraged, and almost ready to give up, this splendid old family medicine will prove the silver lining to your dark and dismal cloud. Ask your doctor.

Made by the J. C. Ayer Co., Lowell, Mass.

AYER'S HAIR VIGOR—For the hair.
AYER'S CHERRY PECTORAL—For coughs, colds, bronchitis and ague.
AYER'S PILLS—For constipation.

Constipation

Fruit is nature's laxative. Plenty of fruit will prevent Constipation, but won't cure it. Why? Because the laxative principles of fruit are held in peculiar combination and are very mild.

After years of labor, an Ottawa physician accidently discovered the secret process by which

Fruit-a-tives

or Fruit Liver Tablets

are made. He used fruit juices, but by combining them in a peculiar way, their action on the liver, kidneys, stomach and skin is increased many times.

"FRUIT-A-TIVES" TABLETS contain all the medical properties of fruit—are a mild and gentle laxative—and the only permanent cure for Constipation, Torpid Liver, Sick Headaches, Bad Stomach and Kidney Troubles.

All druggists have them. 50 cents a box.

FRUIT-A-TIVES, LIMITED, OTTAWA.

Good Tea

Is Half a Meal

STROUD'S

40c Tea is a good tea at a fair price. Prove It.

'PHONE 301.

Girls' Boots

Paying for them is the easy part.

—Misses' Dongola and Box Calf Laced or Buttoned Boots, tan or spring heel, sizes 11, 11½, 12, 12½, 13, 13½, 1, 1½, 2, regular price $1.25 and $1.35. Sale price.... $1.00

—Misses' Box Calf Laced Boots, spring heel, sizes 11, 11½, 12, 12½, 13, 13½, 1, 1½, 2 regular price $1.75. Sale price.... $1.25

C. E. SMITH.

334 FRONT STREET. "Alex Ray's Old Stand.'

55

DUNLOP COMFORT RUBBER HEELS

Give a Spring to the step down to the last point of wear and wear longer than the most solid of leather heels.

THIS MARK ON EVERY PAIR.

Speed, Safety and Comfort

Are Paramount Points on the

LAKE SHORE RAILWAY

FROM BUFFALO

Everything that skill can devise or money can purchase to further the safety and convenience of travelers has been provided. The perfect roadbed and magnificent service make travel a positive delight.

Shortest Route to and from
PITTSBURG
CLEVELAND
CINCINNATI

Direct connection with all east, west and southern points. For full particulars regarding stop-over privileges, routes and service, address,

J. W. DALY
General Eastern Agent
BUFFALO NEW YORK

INTELLIGENCER JOB OFFICE

FOR CHEAP AND ARTISTIC WORK

ference which had fallen on him; and when, after a moment or two, she nodded her head to the two attendant members of which had all the attitude and manners of courtiers-in-waiting, touching her horse moved towards him, he still leaned against the rails and waited for her. She was almost abreast of him before she saw him, for she was bowing, with the pensive smile, to some friends on the other side of the ride, but it would have been well nigh impossible for any one to have passed his stalwart figure and handsome face, with their indefinable air of distinction, without noticing him, and generally the elegance fell on him.

The beautiful eyes contracted and closed for a moment, the ivory of the delicate face seemed to the smile fled from her lips and her hand involuntarily pressed tightly on the rein that the horse stopped and tossed its head impatiently.

She was so close to Vane that he could see the quiver of her lips, the flicker of the lids which had dropped over the brilliant eyes. He stood upright and, regarding her with the calmness which still vaguely surprised himself, bared his hat.

She bent her head and her lips moved, but so low that Vane, who then she said in a low, still voice:

"How do you do, Lady Marlingford?"

He said it with the most ordinary tone of polite greeting.

She inclined her head on her lip for a moment, then she bent her hand. "Lady Marlingford!" she like a blow to her from the man she had known as "Jack" or perhaps "Judith," as if it were a psalm of life, a sweet song.

"I—I did not know you were—" she began, and paused. "And why do you call me Lady Marlingford?" she added, in a low tone that was full of pain.

He ought to have been startled by the question, but he was not. He was in very little less than an earthquake of surprise at this period of his existence.

"How do you ask me?" he asked, not bitterly, but with a placidity that cut her more deeply than any bitterness could have done. "I was never just on the point of marrying Lord Marlingford when I left England—if you remember."

She raised her head and looked at him. The group to which he had been absently listening had quite close and within hearing, and she made a slight gesture with her hand.

"Will you come a little farther up the ride?" she said in a very low voice.

Vane hesitated for an instant! He had loved that girl with a love which he had thought eternal, had sell high and reason when she had betrayed and deserted him; but here she had the bridle desire to talk with her. His love for Ninan—for it was its purest and truth it showed his old passion for Judith time! He had signed and thought of and desire for any other woman, even for one so exquisitely beautiful one. But he could scarcely refuse her request and, with a nod, he moved beside her to a vacant spot. She took her hand from the rail and bent down, so that her head whisper to him; he was still sensible of the grace of her movements, but quite sensible of it as one is conscious of the grace of a particularly beautiful statue or a singularly charming picture.

"Don't you know? Have you not heard?" she said with the faintest tremor in her voice, the voice which used to thrill him.

"Heard what?" he said, almost blankly.

She regarded him with a chastened air.

"Poor Lord Marlingford died just—just before—before my wedding," she said brokenly.

Vane's face did not even flicker, and he looked at her steadily.

"Indeed? I am sorry," he said. "I'm sorry. I'm sorry for him." And he was sorry, for he had disembowel what the loss of her had been to himself, Judith thought.

She drew a long breath. "No! I am sorry, too, for he was a kind friend! He heard that you were here, and left a letter—a will—when did you come back?"

"Some years ago," replied Vane. "And so Lord Marlingford died—I am sorry—most sincere condolence. Miss Grime—"

The sapphire eyes rested on him with some reproach.

"Miss Grime! Ah, Vane, you cannot imagine how I have misunderstood. You do not understand, even now."

Vane's lips began to curl.

"I understand nothing," he said with polite interest, nothing more.

She sighed again as she marked the impatience and restlessness of the Arab.

"I want to tell you—but this is no place. Will you come to-morrow?" she said.

"In my succession to the title?" he said. "Thanks!"

Her head drooped over his gently sorrowful, and, as if in response, he said: "Where shall I find you?"

"Thanks, I shall be very pleased," he said.

Her lips parted with a sunny smile that was almost one of humble gratitude.

"You will! Ah! that is good of you! And I want to hear all that has happened to you. You will find me—why, I pray you?"

Vane, thinking that he certainly would not, replied, as in duty bound: "Certainly."

Her sapphire eyes met his, and she murmured, the sapphire eyes weeping over his face and the sooty serge suit.

"I've been down on you," said Vane, in response to the glance, "and I heard of the change in my fortunes so recently that I—I—I had time to tell myself together."

"And I am rightly served, don't you think?" she said, sadly.

"Can't say I do," replied Vane, "You seem to me as—as charming as ever, Judith." He had intended to say "Miss Grime;" but the familiar name escaped him.

Her eyes lit up for a moment, but she veiled them quickly.

To be continued.



You are
Judge & Jury

We present our case to you in all fairness. Our arguments are born out by facts. Our testimony is confirmed by unimpeachable witnesses. We know that Gin Pills cure all Kidney Troubles. We know that Gin Pills cured hundreds whom nothing else could relieve.

Canadians are our judge and jury. Such confidence have we in the strength of our case, that we make this sweeping offer:

Money Back if GIN PILLS Fail.

If you have sharp, shooting pains in the back and through the hips—if the hands and feet swell—if the urine is highly colored and offensive, scanty or too profuse—if you are compelled to get up during the night—if the stomach is bad, the bowels irregular, and the appetite poor—get GIN PILLS. They will cure the sick kidneys, take away the pain, make you eat and sleep, and build up the whole system.

Remember our guarantee: GIN PILLS CURE or your money back.

Send for a box. At your druggist's, or from us direct.

THE BOLE DRUG CO., Dept. P, Winnipeg, Man.

CARMAN OPERA HOUSE—BELLEVILLE.

6 Big Nights Commencing Monday March 20th

8 BIG SPECIALTIES AND ALL NEW

H. WILMOT YOUNG
MARJIE ADAMS
AND THE
BIG BIJOU COMEDY COMPANY

IN UP-TO-DATE REPERTOIRE

Monday Night—Vermont State Folks

CHANGE OF PROGRAMME EVERY NIGHT.

—Moving Pictures and Illustrated Songs.—

PLAN FOR RESERVED SEATS AT RIGGS' SATURDAY

Our Motto
THE BEST IS THE CHEAPEST

Our Rule
NO OLD PLAYS UNDER NEW NAMES.

Originality
THE SECRET OF SUCCESS

PEOPLE'S PRICES 10-15-25c No Higher

There has always been something in Mr. Jakie Fiddle's confidence.

"All Their Own"

This peculiarity we still maintain. The same method of manufacture, the same candy maker, they are just the same candies as of yore. A delicious cream is that with fresh cut cocoanut in it. Try some.

The old time Boston Chewing Taffy is still here and all the other favorites you used to get.

Mrs. D. Bowler

ATTENTION

to details has a lot to do with our success. We pay as much attention to the little things in this store as we do to the more important. We expect our

Pianos

to be perfect in every particular. Your interests are solicited on that basis. We do not ask you to accept anything less. What we promise you may time more?

J. A. GOODSELL & CO.
456 Front St., Next to W. N. Casey Co.

Ostermoor

$15.00 $15.00

We are headquarters for the celebrated Ostermoor Mattress. We carry a large stock of Mattresses, all our own make, and guarantee to be the best on the market for the money. Give us a call.

B. E. SILLS,
J. G. Frost's Old Stand.
Furniture. UNDERTAKING.

The woman who drives a manito drink has no need of a whip.

SOME RED TAPE HUMORS

SCHOOLMAM EXPERIENCE WITH LONDON COUNTY COUNCIL.

How Her Simple Request for a Trustworthy Roller Set the Wheels of the Cumbrous Municipal Machine in Motion —Before It Was Secured an Official Visit and Vigorous Correspondence Were Required—An Astonished Official.

During the summer of 1901 the London County Council forwarded some new round towels for the use of the infants' department of the Board School in a remote suburb of London. The schoolmistress rejoiced in the acquisition, but, unfortunately, the school possessed no roller on which to hang them—the towels hitherto in use being of a shape that rendered them to be suspended from a nail in the wall. She therefore requested her local managers to provide her with a towelroller.

This simple request set the wheels of the cumbrous municipal machine in motion. The managers discussed the question, and were of opinion that a towel-roller was not a part of the fabric, but came under the head of furniture, for which the Council were responsible. So the managers were asked to inform the Council of the need of the towel-roller. The Council after offering to obtain the article and have it fixed for the Council if they were permitted to do so—

It was ascertained that a new towelroller could be obtained for 2s. 9½d.

After a few weeks had passed an inspector (on the Embankment journey-ing from Charing Cross to Greenwich) ran, fire-drill fashion, into the nearly terrified lady. The Council thought towel-rollers unnecessary, and two weeks elapsed, and nothing was heard of the matter. So the clerk wrote once again to the Council to ascertain how the question was progressing, and he was informed that "the Council's decision with regard to the supply of a towel-roller was that the stores department had been requested to expedite the delivery of the article."

This was encouraging, and the excellent teacher awaited its arrival in pleasant anticipation. A few months later she received the gratifying news that the article had actually been forwarded. But by accident the long-expected roller was delivered at another school, much to the surprise of the teacher in charge, who had it on the shelf, thinking that the Council in its wisdom, had some special purpose in view in sending her a towel-roller that she had not asked for.

Meantime a vigorous correspondence was proceeding between the infants' mistress and the Council, and eventually the latter had found out where it was found and the mystery of its disappearance cleared up. But even now it ultimately reached its destination it turned out to be only an old wooden towel-roller that had been used before and discarded by someone.

Nevertheless, the old roller was better than nothing, and the happy teacher, rejoicing in the pleasures of possession, promptly called in a man with a hammer and four stout nails. The thing was fixed up, and the eyes of the young unwashed revelled in the joys of a round towel.

In course of time another official appeared upon the scene. He was the executive officer who had come down to "see about putting up a towel-roller that had been supplied by the Education Committee of the London County Council."

His astonishment was great when he found the article already in position. His duty therefore was to report it.

But the question arose, who was to pay for the fixing? This was a difficult point, and evidently occasioned considerable anxiety. For a second official visit was made some days later to inquire the matter, and to pay the bill for fixing, amounting to sixpence, and up the roller came, and the sixpence was refunded. This has been done, and probably the matter will rest with the sixpence some day.

Burns Got the Silver.

Bobby Burns and Jimmy Gardner, who with Carl Ilsle were of an active personal character during the last few days of the campaign, left to prove, it was at Carlisle that he got the best of Gardner, and that he was entitled and in the course of their conviviality that they were both standing on a party in their hand at verse-making, and all four deposited half a dollar each in the table for the one who wrote the best. Burns, in due way, got the result, and was welcomed by the others as "Johnny Poet." What the verses were I have forgotten, but the following was Burns' effort, and of course he titled the "silver":

Johnny Peep,
Saw three fat sheep,
And how delighted was Johnny Peep
To see three fat sheep saw me!
Half a crown above
And so Johnny Peep goes free.

—St. C. Kennedy, K. C., in Bar Chat.

Sir Clement Courtenay Knollys, K. C. M. G., at present Colonial Secretary of Trinidad, has been appointed Lieutenant-Governor and Commander-in-Chief of the Bahamas, in succession to Sir Gerald Strickland, appointed to be Governor of Malta. He was born in 1845, the fourth son of the late Rev. W. F. Knollys, Rector of Pirbright, Surrey, and Canon of Winchester. He was educated at Eton and Sandhurst, joined the Colonial Civil Service in 1874, and has held appointments successively in the Leeward Islands, Barbados, St. Lucia and Grenada, in addition to his present appointment at Trinidad and Tobago. In 1877 Sir Clement was married to Miss Hamilton, a niece of the late Lord Cardwell. His eldest son, Lieutenant Wilfrid Knollys, of the Diamond Scalls at Henley in 1872, and was champion amateur sculler in 1873.

Antiquity of the Cotswold.

The Cotswold must be one of the oldest breeds of sheep in the world, for in that King Richard I. (1189-1199) sent animals selected from it to Cyprus, and that it was from these, always famous for their long wool, that the famous Norman breed was raised, which breed was introduced into England at the very end of the eighteenth century.

A BROAD STATEMENT.

"This announcement is made without any qualifications. Ham-lical is the one expectorant that is to be relied on. that guarantees it.

"Ham-lical is Ham-Reid will cure any case of Piles. It is in the form of a tablet.

It is the only Pile remedy used internally.

It is impossible to cure an established case of Piles by ointments, suppositories, injections or outward applications.

A guarantee is issued with every package of Dr. Leonhardt's Hem-Reid, which contains a month's treatment. Go and talk to your druggist about it.

"Recommended and sold by J. S. McKeown.

Wernay's love is a paradoxical compound of self-sacrifice and self-fishness.

STOPPED AT THE ALTAR.

Family Quarrel Interrupts Wedding in England, and Son Being Under Age, It Was Abandoned.

The romance, though happily not the tragedy of Romeo and Juliet, has just been re-enacted in real life in the small East Lancashire town of Darwen, says The Daily Express.

Both Romeo and Juliet were members of families of equal status, and having made up their minds to be quietly married at Holy Trinity Church the banns were put up and published the required number of times.

As no one came forward on any of the three legal opportunities on the invitation of the clergyman, the Rev. L. Savastard, to put forward any objection, and "impediment," it was assumed to be well, and the young couple made all their preparations for married life.

Then a bolt fell from the blue. The heads of the two families quarrelled; Montague and Capulet were at feud.

The young couple deemed it no quarrel of theirs, and went on with their preparations, resolving, however, to keep the date of their prospective wedding a secret. Romeo would wed, in spite of that obstacle, and Juliet, like Barkis, was "willin'."

One day, shirking wedding finery, and wearing their everyday clothes, they went to the registrar's office.

Alas! the wedding ceremony which nulled the two star-crossed Juliet was destined to be interrupted in this case.

The registrar, who knew the facts, and the wedding service had begun, when a commissionaire at the church door heralded the dramatic arrival of the father of the bridegroom.

"I forbid the ceremony," he cried. The clergyman was astonished and asked for an explanation,

"My son," he said, "shall not marry the daughter of a man with whom I am not on friendly terms. My son is a minor, and without my consent he cannot marry."

The clergyman sought to move him, but the parent was obdurate (typical); but the father refused to yield, though the quarrel was of a few months. The ceremony was abandoned.

A Million Pound Will.

According to London details circulated in Margate, England, a will made over one million pounds sterling has been found, the disposition of property valued at upwards of £1,000,000, has been discovered by accident. The story, which lacks confirmation, is as follows:

A few days ago a Mrs. Horn, who resides at Byron Villas, Margate, was taking down from the wall an old copy of Cassell's History of England, the "Great Bay Mare," when a small parcel of manuscript fell from the barrel.

Not thinking it of any value, Mrs. Horn gave it to her children as a plaything. The little ones soon commenced to tear the leaves of the manuscript.

Some time afterwards Mrs. Horn happened to see the fragments and handed to a neighbor, Mr. H. Gisby, who is the proprietor of the Arcade, Queen-street, Rooms. His answer made her rush indoors to gather together all the pieces of the half-destroyed parchment.

The will, it is said, is that of great-grandfather, Jacob Gisby," said her neighbor. "He died at Smyrna, in the Isle of Thanet, and was known to have considerable property. He was connected for several times in the Chancery List, and his family were for over 100 years claiming their rights."

The will is signed by "Jacob Gisby, Esquire," and also bears the sealed signature of Nathaniel Austen, solicitor, of Faversham, and John Harman, his clerk. The property is to pay the £1,000 legacies, the testator's property, which is situated in Thanet, and which, of course, has increased enormously in value since 1730, when the will was executed, is to be divided among those now twenty-one living, and the children of those who have died.

The eldest surviving grandson of the testator is a Mr. Gisby Gisby, who is shrimper, living at Upper Strand Street, Sandwich.

The £1,000,000 will and the picture behind which it was concealed were bought a year ago for nineopence, Mrs. Horn browsing in the shop at an auction sale held in Margate.

Curious Jail.

The most curious jail in the world is in the island of Sark, a little spot in the English Channel. The island does not have very good folk in Sark, and crime is not unknown there. The "curious jail" is the only penal institution in the island. It is a little stone cottage, the most recent use of a woman accused of stealing the bandages for the

She was placed in jail, and all of the island's population came to the cottage and around the door and told her stories of their own misdeeds. The woman, finding she walked out to the Magistrate's office and reported that she could not leave her if she promised to be good and not steal any more bandages from him. He said she might go and formally released her by order of the court. The constable, also, he offered no obstacle to her immediate departure.

This insular Pooh Bah, in fact, is as much at home in the jail, in the

Dressing is Gently.

"Ah! did ye her-reak th' news ye Cock-a-ye-doo-dle-doo, Mrs. Casey?" says Mrs. Cassidy.

"I did, an' I did sit gintly. I said: 'Good mornin', Mrs. Ca-a-a-Sidey!' says I, an' I says, says I: 'Have ye heerd the news?'

"An' phwat's th' good luck?' says she.

"'Ye've come into a tidy sum in money,' sez I.

"'Phwat does he pralsed?' sez she. 'An' where's th' money comin' from,' sez she.

"'From yer husband's thrust fund th' mornin'!' sez I, an' wid that I walked out."

Sea Gull Surprises Cigarette Smoker.

While a number of people were watching the antics of the sea gulls, which were following in the wake of the Ferndale bridge recently in search of the food which was thrown to them, one of the crew threw some to them, one gentleman gave a large gull a cigarette. The bird caught the weed with the fish from his fingers and swallowed it.

Another gull, and another spectator who held an unlighted cigarette in his hand.

Judge of the latter's surprise when soon during the morning, while awaiting him, suddenly swooped on the weed and carried it away, removed from the owner's mouth.—London Mail.

Kitchener as Stage Manager.

Mr. Hermann Vezin relates the following little story of Lord Kitchener in his "Thirty Years of Musical Life in London":

"All Drury Lane on one occasion, severely assisting the manager in training an army corps for the battle of Waterloo, fight with African natives, was a gorgeous sight, but both by its quiet, masterful manner and the imperturbable patience with which he overcame all obstacles, to be recalled over and over again until they were satisfactorily executed.

"After the rehearsal Sir Augustus Harris beckoned me to approach.

"'Vezin,' he said, 'I want to introduce you to my friend, Major Kitchener, who has been kind enough to come and help me with a little soldiering work.'"

Art is the work of man under the direction and inspiration of a mightier power.—Hare.

REASON No 20
WHY YOU SHOULD USE
Red Rose Tea

Because it is Economical.

Red Rose Tea is composed of what are known in the trade as "high-grown" Ceylon and Indian teas. These teas are grown at high altitudes on the mountain slopes, where the tea bushes grow more slowly and are more carefully cultivated than in the valleys, where the climate is warm and humid.

High-grown tea is not only a finer quality, but contains much more tea juice or extract than valley-grown tea.

This can be easily proved by comparing a drawing of Red Rose with any other tea. By doing so you will find that a pound of Red Rose Tea will spend as far as 1¼ to 1½ lbs. of other teas.

The saving is most apparent in the Blue Label and better grades—buy a pound and make the test.

T. H. ESTABROOKS, St. John, N. B.
BRANCHES: TORONTO, WINNIPEG.

CHURCH DIRECTORY.

EMMANUEL CHURCH.
(Reformed Episcopal).
Victoria Avenue, Between Church and Pinnacle Streets.

Rev. A. M. Hubly, Rector.

Preaching in the Mountain, sermon for next Sunday morning—subject in Hebrew, "Jarre Jam Sophim." Sermon in the evening, The Parsonages of Jerusalem.

Sunday School and Men's Bible Class at 3 p.m.

Christian Endeavor meeting Monday evening at 8.

Praise, Litany and Bible talk Wednesday evening at 8.

All privileges free.

Friends and strangers welcome.

"At the Parting of the Ways."
The Choice of the Adviser.

Will be the subjects of the sermons by Rector, Rev. A. P. Wilson, B.A., at 11 a.m. and 7 p.m. to-morrow in

BRIDGE ST. METHODIST CHURCH.

Souring led by large choir. Vocal solos by Miss M. Thompson and Mr. Price and Miss E. Price.

2.30 p.m.—Sunday School for people of all ages.

Strangers in the city, students at colleges and all other visitors welcome to this church. Open every day in the week.

HOLLOWAY ST. METH. CHURCH.
Rev. H. H. Leitch, Pastor.

10 a.m.—United Fellowship.
11 a.m.—Talent Topic, "Awakening."

2.30.—S. S. session of interest. Orchestra led by Prof. Denmark.

7 p.m.—Pastor, Topic, "On Trial."

Congregational singing. Choral selections by large choir. Prof. Cameron, director.

A week of cottage meetings.

Welcome extended to visitors, students and strangers.

VICTORIA AVE. BAPTIST CHURCH.
Cor. Victoria Ave and Pinnacle St.

Rev. O. C. Elliott, Pastor.
Pastor's study 9 a.m.
Public worship 11 a.m. and 7 p.m.
Sunday School, 2.30 p.m.
Young People's Union Monday evening at 8.
Prayer meeting Wednesday at 8 p.m.
Junior Union Friday afternoon at 4 o'clock.
All seats free. Strangers always welcome.

THE TABERNACLE METHODIST CHURCH.
Corner of Victoria Avenue and Victoria Street.

Rev. Geo. Brown, Pastor.

Morning service 11 a.m. Subject—"Knowing God."

Sabbath School, 2.30 p.m.

Evening service 7 p.m. Subject—"Heaven."

Special evangelistic services continued this week.

The public cordially invited.

JOHN ST. PRESBYTERIAN CHURCH
Corner of Victoria Avenue and John Street.

REV. A. H. DRUMM, Pastor.
Residence 15 Alexander St.

Services 11 a.m. and 7 p.m.

At the morning service Ex-Mayor Wright, of Toronto, will read the work of the Y.M.C.A., and the Pastor's subject will be "The Speed that Kills." Young men specially welcome.

The evening service will be a sermon preach on "Environment, the second factor in the making of character."

3 p.m.—Sunday School.

Pastor's Bible Class, 3.15 p.m.

Y. P. Guild, Monday, 8 p.m.

Prayer meeting Wednesday at 8 p.m.

CULLIST CHURCH.

Meeting in Oddfellows' Hall.

Coleman St.—Arnold Bethel, Pastor.
Residence, Bethel Cemetery, B.A., Rector.

8 a.m.—Holy Communion.
11 a.m.—Morning prayer and sermon.
3 p.m.—Sunday School and Bible Class.
7 p.m.—Choral evensong and address. Subject—"What was the Reformation?"
Seats free. All welcome.

ST. ANDREW'S PRESBYTERIAN CHURCH.

Rev. R. S. Laidlaw,
Residence No. 239 John Street,
Services at 11 a.m. and 7 p.m.
Sabbath School and Bible Class at 3 p.m.
Prayer meeting Wednesday evening at 8 o'clock.
Strangers are always welcome.

BETHEL HALL, Front St.
Rev. D. Bethel, B.A., Rector.

Christians gather to the name of Jesus Christ.

11 a.m.—Lord's supper.
2 p.m.—S. S. and Bible Class.
7 p.m.—Gospel preaching.
Subject Sunday evening—Lecture on prophecy. The things which are now, the things which are to come, as revealed in Scripture.
Tuesday evening at 8, prayer and Bible study.

The road to failure is the one that is full of ruts.

Arsenic in Beer Barrel.

Extraordinary evidence was given at an inquest at Burton St. Edmunds, England, on Robert Dickinson, a farm laborer, who died after drinking a glass of home-brewed beer at the North Stow Farm, on the Culford estate.

The county analyst stated that an analysis of a sample of the beer of which Dickman had partaken had revealed the presence of 96 grains of arsenic per gallon, which was sufficient to kill 32 or 33 persons.

The barrel from which the beer was taken was shown to have originally contained a double-strength wood destroyer, containing of a strong solution of arsenic. It was stated later by the manufacturer it bore large brass labels of skull and crossbones, warning that of the dangerous contents of barrel.

Dickman's illness could be traced through various hands until it was finally traced to the brewer, Mr. Albert Stuel butcher, who afterwards sold it to Dickman's landlord, and to the tenant of North Stow Farm, who used it for brewing.

Arsenic was found by the analyst still clinging to the sides of the barrel, and he estimated that there was sufficient in the beer to kill twenty persons.

The jury brought in a verdict of "Death from misadventure."

Queen and Good Woman.

The London Times says that the Queen received at Buckingham Palace recently the Rev. Dr. Cuttle, Honorary Chief Secretary of the Church, Army, who laid before Her Majesty a statement of the operations of the institution. We learn from a statement furnished by Mr. Cuttle that when told that her generous gift of £5 to Christmas had stimulated others to provide £1,000 for Lord Kilmorey for those who would otherwise have had none, Her Majesty said, "It was deeply touched by the accounts I read of the affectionate sympathy with which the poor dear people received the mention of my name, and I have always made special mention after the prisoners' wives and children, and seemed most thankful that the Princess of Wales and others should help them. Please convey to her sorrow for them till their husbands came out. Her sympathy inquiries concerning the respectable married men, and her generous gift of £5 must be being relieved by the Mansion House Council, are so good," she said, "that old can come through you to hundreds of poor people." Her Majesty

That Well Dressed Feeling.



It's something that most men appreciate. Some of them pay pretty high to secure it; others wear our Ready-to-Wear and get it for half the money.

We don't ask you to take our word for the excellence of our clothing but it would

Please Us Immensely

If you would come in and look at the New Spring Styles.

If you are a Merchant Tailor's man, we will guarantee to surprise you.

Paying too much and waiting too long is the "made-to-order" way. Paying just enough and getting perfect satisfaction is our way. We fit all shapes

$5 to $18



WHEN YOU'RE HUNTING FOR BOYS' CLOTHES

The task of trying to find exactly what you want will end right here.

We've fitted out so many Boys, and have had so much Boys' Clothing experience that

We've Learned The Trick

of having just the sort of clothes the boy wants, and the sort his parents like to buy for him.

Single and Double-Breasted Suits.—Two and Three Piece Suits. Norfolk Suits, Etc., Etc.

All the New Spring Styles that are right up-to-the-mark in every respect.

PAY $1, $2, $3, $5 $6.

You'll get your money's worth in satisfaction and you'll come here for the boys next suit.

Quick & Robertson

BELLEVILLE'S BEST CLOTHING AND FURNISHING STORE.

Neckwear

WHEN SELECTING A TIE or any other article of furnishings you will find it to your advantage to go to a First-Class Store if you expect to obtain

THE LATEST STYLES.

What we offer is absolutely new and remarkable for Variety, Quality and Price.

Chas. J Symons

successor to W. B. Deacon,
Shirts M-de to Drder. 348 Front St.

SPRING

MILLINERY OPENING

—AT—

MISS IRWIN'S

THURSDAY, MARCH 16, 1905.
and Following Days.

YOU are cordially invited to see our magnificent display.

It surpasses in richness and elegance, anything we have placed before you.

MISS IRWIN.

The Toggery Shop

SPRING NECKWEAR— We have just received a very pretty line of Spring Neckwear, consisting of Ascots, Puffs and 4-in-Hands.

You will find them very stylish and the quality is A1.

If you have a spare moment drop into the new shop and see them for yourself.

See window display. Price 50c.

J. J. McGUINNESS, Men's Furnisher.
Fine Neckwear a Specialty.

BUY YOUR NEW

Spring Hat

from us NOW.

No need of waiting. We have a splendid showing of new and stylish headwear. The best of it and the prettiest of it. Come and see for yourself.

Miss Campbell.

FINE GROCERIES

CANRITE.

MR. J. D. A. TRIPP

Canada's Leading Solo Pianist.

AND THE

Belleville Philharmonic Society

—50 Voices. Mr.V.P. Hunt, Conductor.

THURSDAY, MARCH 23rd, 1905,
.....AT THE.....

CITY HALL

Seats 35c and 25c.

Sale of Reserved Seats Begins at Riggs' Monday, 20th March.

CIVIC COMMITTEES WORK.

BUSINESS TRANSACTED PURELY OF A ROUTINE NATURE.

At the meeting of the various civic committees, held last evening, the only absentees were Aldermen Marsh, Cooper and Paterson. The business was mostly routine.

PUBLIC WORKS.

Ald. Gordon, chairman. The only account passed was that of the pay sheet, amounting to $1123.58.

FIRE.

Ald. Vermilyea acted as chairman in the absence of Ald. Cooper. Two accounts were passed, namely, Gas works, $1253.31, and the Assessor's, $34.00.

A recommendation prevailed that the chairman be authorized to place eight more fire alarm bells in the homes of firemen who have not the bell.

LIGHT.

Ald. McCrodan acted as chairman in Ald. Paterson's stead, who is ill. The account of $21.50 to the Gas works was passed.

In the Markets and City Property Committee, over which presided the chairman, Ald. Green, an account of $39.00 to the Gas department was passed.

PARKS.

Ald. Knox, chairman, presided. The amounts passed were: H. Smith, $12 and F. McAuley, $3.45.

EXECUTIVE.

Ald. Panter, chairman, presided. The amounts passed were as follows: G. F. Frenette, $3.65; Bridge Co., $16.

A recommendation prevailed that the city in the matter of itself vs. Phillips take the option of a new trial.

WATERWORKS

Ald. Vermilyea acted as chairman of this committee. The accounts passed were as follows:

Pay sheet	$ 9.54
J. Lewis & Bro.	3.16
C. B. Foster	5.79
Dominion McGill Co.	50.00
H. W. Wick & Co.	232.90

GAS.

Ald. Sexsmith, chairman, presided. The accounts passed were as follows:

Pay sheet	$145.00
McDonald & Wilson	23.24
General Gas and Light Co.	13.80
McKelvey and Birch	29.68
[illegible]	102.00
[illegible]	2.40
[illegible] Co.	63.05
[illegible]	2.85
[illegible] Co.	31.50
[illegible]	27.00
[illegible]	27.15



The H.Jon Comedy Company headed by H. Wilmot Young and Margie Adams will be at the Grand all next week, opening in the rural comedy drama entitled "Across the Pacific." The company is now playing in Montreal to packed houses, and the entire press of that place unanimously is pronouncing the H.Jon Company the best and most pleasant aggregation that ever visited that city and all classes of people are turning out in mass to see them. One of the great hits in their present repertoire is Miss Gwyne, which requires sixteen different changes of costume. The stage of the H.Jon Company with new scenery and drapes now seating nearly 1,500.

Seats for Monday night can be secured at Riggs, Saturday morning.

Sports and Pastimes

ROCKEY.

Last evening a hockey match was played between the Greys and the Bugle Band teams. It proved to be an easy win for the Greys, who scored 7 goals to their opponents' 1. It was an interesting match and many spectators were present. Mr. H. Brown was referee and performed his duties in an impartial manner. The line-up was as follows:

Greys		Bugle Band
	Goal	
Dolan		Boyle
	Point	
Donald		Wallace
	Cover Point	
Robb		Brennan
	Rover	
Burke		Gene
O'Flynn	Centre	Bathbun
	Right Wing	
Moore		Wellington
	Left Wing	
Spangenberg		Thompson

SCHOOL SUITS.

Spring is tip-toeing along and the boys are beginning to appear at school in their new clothes. Your boy is wondering when it will be his turn. Quick & Robertson are ready to rig him out from head to foot! Smart looking, well fitting suits $2, $3, $4, up to $7. There are many handsome new styles out for Spring wear.

Mr. Johnston's Threat, Re Rielly, Has Effect.

Rielly Not Called to Testify in Ruttan's Trial—Missing Ballots in Frontenac—Phil Lott, Harpell, the Watertown Tinsmith and Others Tell Same Story as at Investigation—The Defence—Ruttan's Blanket Denial of Phil Lott's Statements.

FRIDAY AFTERNOON SESSION CONTINUED.

Both defence and prosecution were liberal in challenges, and it looked as though the whole afternoon would be used up in selecting a jury. It was noticeable that the defence objected to many more than the prosecution. The following jury was finally selected:

Charles Armitage, Deseronto.
Wesley Bell, Limerick.
W. A. Grenzen, Tweedsmuir.
Thos. Ryan, Bedford.
Edward Denuill, Bawdon.
John Fitzgerald, Marysburg.
Arthur Graham, Belleville.
John Gry, Hawley.
H. C. Groenbeck, Belleville.
Percy Gill, Belleville.
Geo. Huffman, Medoc.
S. P. Fuhs, Hungerford.

The clerk of the court read the indictment, and trial of Rex vs. Ruttan was on.

Mr. Riddell suggested a way to shorten the trial. He did not deny the existence of a conspiracy, but denied that his client was connected with it; it was not necessary to produce evidence to prove the existence of a conspiracy.

The Crown Prosecutor said that it would be necessary to go on with the case proper to prove the case against Ruttan.

RIELLY ARRAIGNED.

He asked that Frank J. Rielly, who he understood was in the court house, should be arraigned.

Rielly came in and was escorted up to the bar. The Judge: He pleaded not guilty, subject to the objections raised by his counsel yesterday.

Mr. Johnston asked the Judge to allow Rielly's bail to be renewed. Rielly, he said, had an excellent and steady job, and he would attend every day. He asked that bail be again granted.

The Judge said he had no objection, providing the Crown Counsel had no objection.

Mr. Hellmuth said he did most decidedly object to bail being again granted. He had not the same faith in Rielly's story that his counsel had. The statements that he had made on another matter when in the witness box, bring before His Lordship certain comments which the Judge then and other papers which reflected severely on Rielly. He must protest against his being allowed to be at large.

The Judge said he had no objection, providing the Crown Counsel had no objection.

Mr. Hellmuth said he did not decidedly object to bail being again granted. He had not the same faith in Rielly's story that his counsel had. The statements that he had made on another matter when in the witness box, bring before His Lordship certain comments which the Judge then and other papers which reflected severely on Rielly. He must protest against his being allowed to be at large before the trial of Ruttan was concluded. He would not, however, object to bail being granted Rielly, if he would be compelled to ask His Lordship to order police surveillance of the papers in question.

The Judge said that the statements in question were no doubt caused by the fact that Rielly had a fight in the County town. Had he stayed and refused his offer to settle privately, have been no comments made in regard to them. The Judge then also spoke of certain references which, he said, had been made by Rielly in reference to the alleged laxity of certain officials, and he would say that he said, no responsibility in the case of Rielly. No one had been found fit to take Rielly into custody till his attendance at the trial was required. Comment of this kind, the Judge said, would not be subject to the parties criticized.

Rielly left the court house, in company with Father Appelby. He is now in jail.

RUTTAN'S TRIAL BEGINS.

The Crown Prosecutor then addressed the jury at some length. He explained the charge. The conspiracy charged, he said, originated with W. Rielly, who was a Conservative worker and organizer. The story was plainly told. Speaking to the crown prosecutor's appeal, the Crown Prosecutor said that, though some parts might be found to be of a documentary nature, he would not ask the jury

Daily Intelligencer

Crisp Pop Corn Fritters : :

A new, nice, fresh lot of this truly delightful popcorn confection just received.

5c a package.

Have some.

Chas. S. Clapp

An Indian's Aim

McKeown's Emulsion of Cod Liver Oil goes to the mark, and is the very aim of Indian's arrow.

Contains all the vital necessities in perfect proportion for nutrition—without the unpleasant qualities of the best Norwegian oil.

Tastes like natural cream and is.

25c & 50c a bottle.

McKeown's Drug Store

Burns 80% Air and 20% Gas. Gives 300 Candle Power Light.

Tar Motel Gas Lamp gives more light than any other 3 Lamps combined. Fills a large room with a pure white light making reading, writing and study a pleasure. Good for store, office or home. If not satisfactory after 24 hours trial, money refunded.

WM. McGIE,

Sole Agent for Belleville.

Front St.

Green, The Butcher,

has this day received a carload of Choice Heifers from the city of Toronto.

March 3, 1905.

Eggs

—ARE YOUR HENS LAYING?

—DR. HESS' Poultry Pantea is a concentrated EGG PRODUCER when fed according to directions.

—A few sprinkles of INSTANT LOUSE KILLER around the Roosts and in the Nests once or twice a week, will save you a heap of trouble in the Spring from Lice, etc.

WATERS

Arthur McGie

MERCHANT TAILOR.

NEW Spring Goods now in stock—

—SUITINGS

—OVERCOATINGS,

—TROUSERINGS and

—SERGES.

Latest patterns and colorings.

ARTHUR McGIE, Merchant Tailor

100 Front Street.

SANTAL-MIDY

Standard remedy for Gleet, Gonorrhœa and Bandage Disease. 1X 48 HOURS. Cures 250 cases Bladder Troubles. NEW

Boys! Stand at Ease.

This can can be accomplished better if you wear our New Sweater for 1904, called the Monarch. A better looking than any other. 2 fits better than any other.—3. is cheaper than any other. 4. is better all round than any other Boys' Sweater on the market.

Price for large boys 70c

Price for boys up to 12 years 50c

—Boys' Blue Brownie Overalls with bibs, per pair 25c

—Boys' Flannelette Shirts 25c

—Boys' Braces ..... 10c, 7c and 5c

—Boys' Grey and Colored Rubber Balls .. 50c each to 5c

—Grey and Colored Marbles in stock.

—Also Jack Knives ..... 15c, 10c, 7c and 5c

McINTOSH BROS.

Royal Baking Powder

45 CENTS a pound can (AT ALL GROCERS)

25 cents a half pound can

Royal Baking Powder is made from pure grape cream of tartar, and is absolutely pure.

Royal Baking Powder assures wholesome food; it makes the best biscuits, cakes and all hot-breads; it protects the family from the danger of alum and other injurious substitutes.

Royal Baking Powder saves time, saves butter, flour and eggs; saves health.

Mrs. Chadwick's Effects.

Cleveland, O., March 18.—The household property of Mrs. Cassie L. Chadwick was sold at auction yesterday to A. D. Lockwood, of New York, for $24,000. There was 20 bidders.

Led All the Queens.

In the reign of King George III. Elizabeth Lee's fashion endeavors to correct, controlled, and improve Nature came over all other forced removals. Hence, Perfection in its highest, could bring it to be proposed abroad that to such ill. He sent that the prince resent at the house of the Duke of Beaufort of Gaunt. "I am very sorry to submit your royal Highness to a thing to exercise be said. "None, sir, my sovereign, is not me I go first; your people say it must go last. Now, this very load for me after I go back to Paris." Be positive, to make a significant pass toward all Lent, expressing decapitation. The prince tried to appease him. "But, sir, you still carry with me. You have not invited me to your party tomorrow at night." The prince explained that it was only a children's party, but if the ambassador might come if he came. He did come, for he went and, being the only ambassador there, led all the guests, thus scoring heavily for Persia, which made him comfortable about the next again.

SHE FOUND A DIFFERENCE.

A Buffalo Woman says: Dr. Leonhardt's Anti-Pill Differs From the Old Methods in Medicine as Day from Night.

Mrs. J. H. Pelham, of 109 London St., Buffalo, N.Y., says of Dr. Leonhardt's Anti-Pill—the Great Japanese Treatment:

"Its action is so different to anything else I ever used—Anti-Pill is no acrid and gentle that I never thought it would cure my chronic constipation, but it did.

"Soon after the birth of my first child, 14 years ago, constipation became troublesome. I used everything I heard of, but temporary relief was all I got. I must have used fifty different medicines in that time.

"I finally got very bad and at once I would have no relish for food, and what I did eat would distress me afterwards. I had headache, bloating, sharp down pains, back ached, urine could not sleep well, easily tired and never felt like working.

"From the very first dose of Dr. Leonhardt's Anti-Pill I began to improve. Now I am well. It is wonderful."

Dr. Leonhardt's Anti-Pill is sold by all druggists, or by mail. Wilson-Pyle Co. Limited, Niagara Falls, Ont. Send agents for Canada. The price is 50 cents.

Recommended and sold by T. S. McKown.

Discount Sale of Leather Goods

This includes all our Fine Stock of Purses, Hand Bags, Card Cases, Cigar Cases, Music Rolls, etc.

We intend clearing out as much of our leather stock as possible, to make room for spring goods, and for this week only are offering in Leather Goods at 25 per cent. off regular prices.

T. BLACKBURN.

THE MARKETS

Liverpool Wheat Lower, Chicago Rises a Cent—Live Stock Markets—The Latest Quotations.

Friday Evening, March 17.

Liverpool wheat futures closed to-day 1d lower than yesterday and corn futures 1d higher.

At Chicago July wheat closed to higher than yesterday; July corn, 1c higher, and July oats 1c higher.

FOREIGN MARKETS.

London, March 17.—Close—Wheat, on passage, easy and neglected. Corn, on passage, firmer, with better inquiry. Cargoes, No. 2 mixed American, 21s 6d. Flour, Minneapolis, Minnesota's patent, 28s.

Liverpool, March 17.—Wheat, spot, steady; No. 2 red, western winter, 6s 4½d; No. 1 California, 6s 5d. Corn, spot, firm; American mixed, new, 4s 2½d. Futures, quiet; March, 4s 2½d; May, 4s 3d; July, 4s 3½d. Flour, Minneapolis, Minnesota's patents, 28s 6d; winter patents, 28s 6d; clear bellies, dull, 27s 6d. Shoulders, steady, 52s 6d. Hams, short cut, steady, 56s. Bacon, firm, 52s 6d. Lard, prime western, in tierces, steady, 42s 6d. Cheese, American finest white, new, 57s. Tallow, prime city, steady, 29s 6d. Turpentine spirits, 34s 6d. Resin, common, steady, 14s 6d. Petroleum, refined, steady, 7½d. Linseed oil, firm, 29s 6d. Sugar, centrifugal, firm; March, 9s 3d; April, 9s 3d; May, 9s 3d; August, 9s 7½d; September, 9s 9d; October, 9s 10½d; December, 10s 1½d. Consols, 90 7-16. Spanish 4's, 89½. Antimony, steady, 30s to 32s. Quicksilver, steady, £7 10s to £7 15s. Clear rib bellies, dull, 27s 6d. Shoulders, steady, 52s 6d. Hams, short cut, steady, 56s. Bacon, firm, 52s 6d. Lard, prime western, in tierces, steady, 42s 6d. Cheese, American finest white, new, 57s. Tallow, prime city, steady, 29s 6d. Turpentine spirits, 34s 6d. Resin, common, steady, 14s 6d. Petroleum, refined, steady, 7½d. Linseed oil, firm, 29s 6d. Sugar, centrifugal, firm; March, 9s 3d; April, 9s 3d; May, 9s 3d; August, 9s 7½d; September, 9s 9d; October, 9s 10½d; December, 10s 1½d. Consols, 90 7-16. Spanish 4's, 89½. Antimony, steady, 30s to 32s. Quicksilver, steady, £7 10s to £7 15s.

LEADING WHEAT MARKETS.

	May.	July.
New York	81 3/8	82½
Detroit	1.11	90¾
Toledo	1.11	90¾
Chicago	1.05¾	87¾
Duluth	1.05¾	91.08
Minneapolis	1.05¾	1.08

TORONTO PRODUCE MARKET.

Wheat, white, bush	$1.01 to $ ...
Wheat, red, bush	1.01 ...
Wheat, spring, bush	1.00 ...
Wheat, goose, bush	1.00 ...
Barley, bush	0.47 ...
Oats, bush	0.39 ...
Beans, bush	1.60 ...
Rye, bush	0.53 ...
Peas, bush	0.75 ...
Buckwheat, bush	0.40 ...

LIVERPOOL GRAIN AND PRODUCE.

Liverpool, March 17.—Wheat, spot steady; No. 2 red western winter, 6s 4½d; No. 1 California, 6s 5d. Corn, spot, firm; American mixed, new, 4s 2½d. Futures, quiet; March, 4s 2½d; May, 4s 3d; July, 4s 3½d. Flour, Minneapolis, Minnesota's patents, 28s 6d; winter patents, 28s 6d; clear bellies, dull, 27s 6d. Shoulders, steady, 52s 6d. Hams, short cut, steady, 56s. Bacon, firm, 52s 6d. Lard, prime western, in tierces, steady, 42s 6d. Cheese, American finest white, new, 57s. Tallow, prime city, steady, 29s 6d. Turpentine spirits, 34s 6d. Resin, common, steady, 14s 6d. Petroleum, refined, steady, 7½d. Linseed oil, firm, 29s 6d. Sugar, centrifugal, firm; March, 9s 3d; April, 9s 3d; May, 9s 3d; August, 9s 7½d; September, 9s 9d; October, 9s 10½d; December, 10s 1½d. Consols, 90 7-16. Spanish 4's, 89½. Antimony, steady, 30s to 32s. Quicksilver, steady, £7 10s to £7 15s.

NEW YORK DAIRY MARKET.

New York, March 17.—Butter, steady, unchanged; receipts, 7,021. Cheese, steady, unchanged; receipts, 1,018. Eggs—First receipts, 17,000; prices unchanged and nearly fancy selected white-fronts, 23c to 24c; fancy selected white, 22c; fancy selected brown, 21c; seconds, 19½c; common, 15½c to 16c.

CATTLE MARKETS.

Cables Firmer for Cattle—Sheep Higher for Lambs.

London, March 17.—Live cattle are not at all firm, but are 2c to 2½c per pound lower, sales to $11.50 per cwt. Refrigerator beef, 10c per pound.

TORONTO LIVE STOCK.

Receipts of cattle, 1,200. Dry Market—some light, only 1 car each, composed of 17 cattle, 1,200 lbs. at 3½c and 1 calf at 7½c; in all classes were unchanged from Thursday's quotations.

TORONTO JUNCTION LIVE STOCK.

Receipts of cattle, 1,200. Dry Market—some light, only 1 car each, composed of 17 cattle, 1,200 lbs. at 3½c and 1 calf at 7½c; in all classes were unchanged from Thursday's quotations.

EAST BUFFALO CATTLE MARKET.

East Buffalo, March 17.—Cattle—Receipts, light, slow and steady; no sales reported.

Hogs—Receipts, 50 head; active; $4.50 to $4.60.

Sheep—Receipts, 200 head; active; 5c to 10c higher; heavy, $5.60 to $5.75; mixed, $5.65 to $5.75; yorkers, $5.70 to $5.75; pigs, $5.30 to $5.35; a few $5.40; roughs, $4.75 to $5; stags, $3.50 to $4; dairies, $5.50 to $5.60; wethers, $5.75 to $6; ewes, $5.40 to $5.60; sheep, active; lambs, $6.50 to $7.10; a few $7.15; yearlings, $6.50 to $6.75; spring lambs, $7 to $8.25; yearlings, $7 to $7.25; wethers, $6.75 to $7; ewes, $5.75 to $6.25; mixed, $6.50 to $6.75.

NEW YORK LIVE STOCK.

New York, March 17.—Beeves—Receipts, 2,026; steers, 1,100; bulls, cows and mixed, 926; feeders, 100; steers, 1,100; bulls, cows and mixed, 926; feeders, 100; steers, 1,100; bulls, cows and mixed, 926; feeders, 100

Scranton COAL
The Standard Anthracite
SOLD BY THE SCHUSTER CO.
Office Bridge St. Tel. 293 & 893

The Daily Intelligencer.

Burn Our Coal. You will burn no other.
DRY WOOD ALL KINDS.
C.C. Leavens
GENUINE SCRANTON COAL
ALWAYS

LET THERE BE HARMONY IN THINGS ESSENTIAL — LIBERALITY IN THINGS NOT ESSENTIAL — CHARITY IN ALL.

VOL. 38. BELLEVILLE, ONTARIO, MONDAY, MARCH 20, 1905. NO. 272

MURDER IN MONTREAL

Father Kills His Son With a Heavy Iron Poker.

Montreal, March 20.—Murder was committed early Saturday morning at 42 Dorion street, when William Phelan, 55 years of age, struck his son, William Phelan, 17 years of age, with a heavy iron poker.

About 10.30 o'clock a woman by the name of Mrs Kate Phelan came over to No. 2 station, which is just around the corner, and said that a young man was lying in the house in a dying condition, covered with blood.

Two constables immediately went to the house and found young Phelan lying on the bed at the point of death. A heavy iron poker, covered with hair and blood, was on the floor.

The boy's forehead was crushed.

Mrs. Phelan said to the police that William Phelan, the father of the boy, came to her and said that he had killed his son while he lay in bed.

Young Phelan was taken to Notre Dame Hospital, and it was at once seen that he had but a few moments to live. Hardly had the priest reached his bedside to administer the last rites of the church when the young man died.

No reason for the crime has yet been ascertained, but Mrs. Phelan told the police that since the death of his wife, some months ago, the man Phelan had been acting strangely, although he had never been known to threaten violence to any one.

The man was immediately placed under arrest, and taken to police headquarters.

Didn't Kill His Wife.

Montreal, March 20.—Napoleon Laporte, charged with having killed his wife, was acquitted late Saturday evening, as it was proved that the woman had been drinking with another man and had fallen downstairs.

Toronto, March 20.—Saturday E. B. Osler acknowledged the receipt of $18,-100, subscriptions to the E. F. Clarke testimonial fund.

DON'T MISS THIS!
"JAPANESE"
WRITING INK.
Solves the Ink Problem.
—SOLD BY—
C. B. Scantlebury—J.W. London

Grand Race To Harbin.

Chinese Receive Notice That Japs Will Enter April 10.

Japanese Torpedo Boat Lost During a Storm—Japanese Are Conducting a Flanking Movement North of Tie Pass, and They Took Kalyuan on Saturday—Linevitch's First War Report Says Japs Occupy Fakoman.

St. Petersburg, March 20.—The best military opinion here on the situation is that the rival forces are engaged in a grand race to Harbin. Kamamura is hastening along the Kirin road, while Nogi, Oku and Kuroki are harassing Gen. Linevitch's army on the flanks and in the rear. A flying column has been sent to Teitikar to cut the railroad in the rear of Harbin, the Japanese moving with wonderful rapidity. The Sungari bridge across the Sungari river near Harbin is the first objective point of the race. The bridge is nearly a mile long and is the greatest span on the Trans-Siberian Railway.

On To Harbin.

With the Japanese Army in the Field, via Fusan, March 18.—(Delayed.)—The Russian army continues its northern retreat, the Japanese following. The latter have occupied Fakoman, to the northwest of Tie Pass. Yesterday evening the Russian cavalry camped three miles south of Kalyuen. Large Russian columns are reported to be in this place from the southwest. The natives report that they are not stopping there, where the hills make a defence possible, if the retreat is forced it probably will be continued to Harbin. The Russians are reported to be badly demoralized.

In Harbin April 10.

Harbin, March 20.—The Chinese here are in an excited state and say notifications have been received that the Japanese will enter Harbin, April 16.

With the many wounded who are arriving at Harbin from the southward are crowds of Russian inhabitants of the region evacuated and exoduses of the railroad.

Jap Torpedo Boat Lost.

London, March 20.—The Daily Telegraph's Yokohama correspondent says that during a storm a Japanese torpedo boat destroyer was lost off the Indo-China coast.

LABOR QUESTION CRITICAL.

Chinese Asking Exorbitant Wages for Aiding the Russians.

Gunshu Pass, March 20.—The first army, which has been covering the retreat of the Russian forces from the south, is withdrawing slowly, checking comparatively light attacks by the Japanese. The Japanese are conducting a flanking operation on the right, and from the Russian column Japanese batteries are visible, keeping pace a short distance away.

The Red Cross detachments at all of the intermediate stations to Harbin are working night and day, operating, bandaging and feeding the wounded. The Chinese are leaving Gunshu Pass for Kirwin, and the labor question is therefore growing critical, though Chinese receive the unprecedentedly high wages of 40 to 50 cents a day.

20 Miles North of Tie Pass.

Tokio, March 19.—Headquarters of the Japanese army in the field, reporting under to-day's date, says:

"Our detachment continuing its advance north pursued the enemy to Kaiyuan, some twenty miles north of Tie Pass. Kaiyuan was evacuated by the enemy on Saturday, after he had set fire to the railroad station."

Japs Occupy Fakoman.

St. Petersburg, March 18.—Commander-in-Chief Linevitch, in a telegram dated Saturday, says:

"On March 17 Japanese batteries bombarded our divisions in the valleys of Tavanpan and Yangu. The enemy appeared near Taoitaltes (on the railroad about 12 miles north of Tie), and their cavalry has occupied Fakoman. Our armies continue their concentration."

In Rear of Russians.

Tokio, March 20.—In a report to the war department Field Marshal Oyama says that the Japanese right army, under Gen. Kuroki, is proceeding rapidly in the Kirin road, above Pelling.

Press Czar to Make Peace.

St. Petersburg, March 20.—While Emperor Nicholas, whose word is final, still declines to abandon the prosecution of the war, and the Government maintains its ability to continue the conflict, the Associated Press is in a position to state that powerful influences, including several of the Emperor's own ministers, are now strongly urging that the time has come to indicate to Japan Russia's desire for peace upon a reasonable basis.

KUROPATKIN AND LINEVITCH.

Send Formal Messages to the Czar From the Front.

St. Petersburg, March 19.—A telegram from Kuropatkin to Emperor Nicholas, dated March 17, says:

"In accordance with the orders of Your Majesty, received March 16, I handed over to Gen. Linevitch, who is the command of the land and sea forces operating against the Japanese."

Gen. Linevitch, in a telegram to the Emperor, under the same date, says:

"In accordance of the orders of Your Majesty, I assumed command to-day (March 17) of all the forces, military and naval, operating against the Japanese."

Kuropatkin Not in Disgrace.

St. Petersburg, March 20.—It is stated on high authority that at Gen. Linevitch's request, the Emperor has appointed Gen. Kuropatkin commander of the first army, and that he assumed command yesterday. This cannot be confirmed. An official report said he left Saturday for St. Petersburg.

Kuropatkin Wounded.

Gen. Kuroki's Headquarters in the Field, March 14, by way of Fusan.—Gen. Kuroki's army continues to lead the Japanese force, which have not been engaged for nine days in a hard pursuit, and they have covered a distance of more than ninety-five miles with frequent fighting. A few prisoners are secured daily. It is reported that during Gen. Kuropatkin's rearguard action at Tower Hill on the first day's battle, he was slightly wounded by fragments of an 11-inch shell which fell near him.

Regret Kuropatkin's Dismissal.

Paris, March 20.—The French Press yesterday morning devoted editorial articles to Gen. Kuropatkin, expressing regret at the Emperor's abrupt recall of the Commander-in-Chief. The Echo De Paris says that Grand Duke Nicholas Nicholaievitch has been ordered to start for Manchuria to investigate the situation there, and that his report will result in a decision as to a continuation of the war or peace.

Kuropatkin Commanded.

Tokio, March 20.—A despatch from the headquarters of the Japanese armies in the field, dated Friday, says:

"According to statements made by prisoners, the force of the enemy retreating us south of Tie Pass on Wednesday, March 15, consisted of three divisions. Gen. Kuropatkin personally commanded during the battle in the neighborhood of Tie Pass, Tuesday, March 14."

Inspection of Horses Ordered.

St. Petersburg, March 20.—In connection with the mobilization of a new army, an Imperial decree orders an inspection of horses in 22 districts of the military divisions of Odessa, Warsaw and Moscow.

British Steamer Stranded.

Tokio, March 20.—The British steamer Mars, while attempting the passage of Soya Straits, bound for Vladivostock, was caught in the ice and is stranded off Kurui promontory. The crew abandoned the vessel and landed on the island Hokkaido. The Mars sailed from Barry, Wales, on November 26.

ANARCHIST LAY-OUT.

Police of Moscow Find It and Arrest 300 Persons Connected With the Revolutionary Party.

St. Petersburg, March 20.—The secret police of Moscow have discovered an organizating section in conjunction with the revolutionary party in London, and three hundred persons already have been arrested. The police found in a store infernal machines, hand bombs, and a quantity of explosives and ammunition, together with printing presses and revolutionary documents, included among the latter being letters to the central committee and correspondence relating to the assassination of Grand Duke Sergius.

Cremation in Canada.

Montreal, March 20.—Adolph Davis, formerly superintendent of the old North Shore Railway, and eminent engineer, died here, and his body was cremated Saturday, according to his will.

County Constable's Crime.

London, March 20.—John T. Westcott, a County constable of Huron and Middlesex, Saturday pleaded guilty to fraud and blackmail and was sentenced to nine months in the Central Prison.

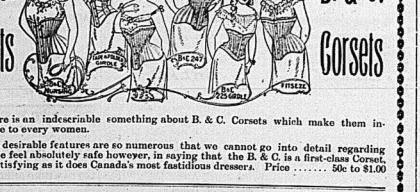
Insurgents Take Capital.

Aden, Arabia, March 20.—It is reported that Sanan, the capital of the Province of Yemen, with its garrison of 5,000 men, has fallen into the hands of the Arab insurgents.

SINCLAIR'S AD.

Popular Perfect Fitting

B. & C. Corsets



B. & C. Corsets

There is an indescribable something about B. & C. Corsets which make them indispensable to every women.

The desirable features are so numerous that we cannot go into detail regarding them. We feel absolutely safe however, in saying that the B. & C. is a first-class Corset, already satisfying as it does Canada's most fastidious dressers. Price ..... 50c to $1.00

SINCLAIR'S AD.

KABO CORSETS

NO BRASS EYELETS.

Kabo Corsets have won a world-wide reputation for excellence. They:—

Fit Well Feel Well
Wear Well Look Well



We have a great variety of styles and can fit you perfectly. Prices .. $1.25 to $3.00

Call and see our New Spring Styles.



D. V. SINCLAIR & CO.

The Ritchie Co'y Limited

Spring Opening

Tuesday, March 21st.

Store Open From 8.30 a.m. to 6 p.m.
Evening From 8 to 9.30 p.m.

STRING ORCHESTRA IN ATTENDANCE.

We cordially invite every lady and gentleman in this district to attend our opening on Tuesday.

Those who can do so will find it much to their advantage to come during the day as the crowd at night makes close inspection impossible.

We have gleaned from the foremost fashion magazines the things that will go to make up the stylish outfit this season, as materials, etc. These we have condensed in a neat booklet which you may have for the asking. Be sure you get one, you will find them most helpful in deciding what to buy.

PROGRAMME FOR ORCHESTA IN TO-MORROW'S PAPER.

Carpet Room



We have added another large show room to this department and will have on exhibit. New Carpets, Curtain, Rugs, Art Draperies, Furniture Coverings, Table Covers, Etc. Just received from the world's great centres. These will be conveniently arranged so that when visiting the opening you will be able to get a look at many of the new things to be seen in this department.—Take the

Mantle Department



New Spring and Summer Jackets and Wraps, Rain and Dust Cloaks, Corsets, White Muslin Underwear, Knitted Underwear, Children's Dresses, Silk and Cotton Blouses, Ladies' and Misses' Cloth Costumes, Shirt Waist Suits, Etc., Etc.

Clothing Department



Our New Stock of Men's, Youths' and Boys' Clothing has arrived, and we ask your inspection of the splendidly made and perfect fitting garments on display in this department. All are marked in plain figures at closest cash prices.

Our efforts in this line have been appreciated as evidenced by large sales and we believe our assortment and values are better than ever.

Men's Furnishings

All the wanted things in the new styles of Shirts, Collars, Cuffs, Underwear, Neckwear, Umbrellas, Handkerchiefs, Hosiery, Gloves, Etc., Etc.

New Dress Goods

Silks, Linens, Fancy Blousings, Costume Cloths, Wash Materials, Laces, Ribbons, Small Wares, Hosiery, Gloves, Veilings, Parasols and Haberdashery of all kinds.

All Invited to Inspect the New Goods.

The Ritchie Co'y, Limited

LAIDLAW & KETCHESON.

NEW FLOOR RUGS.

Exclusive ideas in High Grade Axminster Rugs for the new season—in pretty soft shades of greens, browns and reds. In rich oriental and floral designs for drawing rooms and libraries.

Velvet Rugs.

There's nothing made for bedrooms or dining rooms, more serviceable than a good Velvet Rug. Our designs and sizes are numerous.

Tapestry Rugs.

We are showing several qualities in English Tapestry Rugs this season in the different sizes from 3x3 yds. up to 4x4½ yds. in pretty color combinations.

We have this season by far the finest collection of Floor Rugs shown here for some time.

Merit and True Economy, a combination of qualities that make these goods of exceeding interest to wise housekeepers, who realize that the best is always the cheapest in the long run.

Laidlaw & Ketcheson

: OPENING DAY :

The ladies will be out in full force to-morrow (Tuesday) after taking in all the pretty things that will be on exhibition. They will enjoy a little refreshment in the way of a cup of Cocoa or Beef Tea or something cooling as well as refreshing. A dish of Neapolitan Ice Cream, Maple Moose, Ice Cream Soda, Fruit Sundaes, David Harums, etc.

Ed. F. Dickens.
—CATERER

IN MANY BATTLES AND WOUNDED MANY TIMES.

JOHN JENKINS, CIVIL WAR VETERAN, DIES IN HIS SIXTY-EIGHTH YEAR — REMARKABLE RECORD AS A SOLDIER.

A Rochester exchange says:

John Jenkins, one of the best known Grand Army men in Rochester, died Monday noon at his home, 964 North Hill park, aged 68 years. He had been ill about three months, although he had suffered ever since the Civil war on account of wounds received at battles and infirmities caused by exposure.

John Jenkins had a remarkable record as a fighting soldier and received more wounds, perhaps, than any other Rochester survivor of the great struggle of '61-'65. He enlisted August 3, 1861, in Company C, Third New York Volunteer Cavalry, and served three years. He re-enlisted January 1, 1864, and for three years more, or until the close of the war. He was promoted to be a sergeant September 1st of the same year. While in picket duty near Petersburg, Va., he received "fourteen wounds, resulting in the loss of his left arm. He was transferred to the 1st New York Mounted Rifles, July 21, 1865, and to the Fourth Cavalry, September 6, 1865, and was discharged December 5, 1865.

Mr. Jenkins served in the Third New York Cavalry in the Army of the Potomac to April, 1862; in the Department of Carolina to April, 1864; in the Department of the James to December, 1864, and in the Department of Virginia to the time of mustering out, November 29, 1865.

Mr. Jenkins' battle record is a long one. Among the principal engagements in which he participated were Ball's Bluff in 1861, Winchester in 1862, Houghton Mill, Burrat Church, Greenville Road, Mill Creek, defence of Washington December 6th and 7th, 1862, Pongo Creek, Goldsboro Road, Young's Cross Roads, siege of Washington March 30th to April 15, 1863. He was badly wounded at the Dismal Swamp. He was in the battle of Camden Court House, and in the assault on Petersburg June 15, 1864.

He was also at Malvern Hill and at New Bair Oaks.

At one of the big battles in which he was engaged, he was left on the field as dead and afterward carried into the lines with the bodies of his comrades. He revived, however, and was placed in the hospital, shattered in body and losing the use of his remaining arm.

After being mustered out, Mr. Jenkins was wholly unable to support himself, on account of his wounds, and was given a pension on which he lived comfortably, making his home with his mother in Myrtle Hill park. Since her death, several years ago, he and his brother Charles have lived in the same place.

The deceased was a member of E. G. Marshall Post, 397, G.A.R., Department of New York. He leaves two brothers, Charles Jenkins, of this city; Franklin S., Manager of Hotel Coronado, Col., and one sister, Mrs. Frank W. Brenton, of Belleville, Canada.

The deceased was well known in this city, where he has had many happy visits and fishing excursions.

SCHOOL SUITS.

Spring is tip-toeing along and the boys are beginning to appear at school in their new clothes. Your boy is wondering when it will be his turn. Quick & Robertson are ready to rig him out from head to foot. Smart looking, wear resisting suits $2, $3, $4, up to $7. There are many handsome new styles out for Spring wear.

Cradle—Altar—Tomb

BIRTHS

In Deseronto, March 7th, to Mr. and Mrs. John Candon, a daughter.

In Deseronto, March 8th, to Mr. and Mrs. W. H. Lee, a son.

In Deseronto, on March 3rd, to Mr. and Mrs. Patrick McGuinness, a daughter.

MARRIAGE.

In Tweed, March 10, 1905, Mr. Wm. Foster to Miss Dollie Berry.

In Tyendinaga, March 7, 1905, Mr. W. B. Colden, to Miss Mary J. Wilson.

In Marysville, on March 6th, John Brennan of Deseronto, to Sarah McGinness, of Lonsdale.

DEATHS.

In Havelock, March 14, 1905, Mrs. C. Lancaster.

In Bancroft, on March 10th, 1905, Daniel Ross, aged 63 years.

Dr. Chase's Kidney-Liver Pills.

Daily Intelligencer.

TIMELY TOPICS.

Exit Buttan.

Surely there can be no contempt of court in quoting the words of the learned Judge, and telling Mr. Buttan that he was fortunate.

And for goodness' sake, Mr. Buttan, to again use the words of the Judge, "do be more careful in future."

It is possible that some of the court proceedings were dry on Saturday, but a few of the reporters and the Jury were not. They got soaked in going out to their dinner.

What do you think of the verdict? was asked a prominent citizen yesterday morning.

"What verdict?" he said, and was told that Buttan had been acquitted on Saturday night.

"Acquitted!" he said "Acquitted! Well, wouldn't that kill you!"

Spring begins to-morrow, according to the almanacs. Navigation will soon open—on Coleman street.

March is marching on beautifully. So far the lion has been conspicuous by his absence.

I would like to ask the jury in the Buttan case one question: "If Mr. O'Flynn had stayed in the witness-box five minutes longer, would they have hanged the prisoner or not?"

The following, from the Kingston News and Times, was, of course, written before Mr. Reilly's lawyer had refused to let him testify:

"Now that Reilly is once more in the hands of the authorities, it is to be hoped that he will remain with them until the public is in possession of all he has to say in the ballot-box scandal case. Reilly has shown his evidence of an intimate acquaintance with the scandalous procedure. . . . He was employed by a Government candidate to take such steps as would result in the fraudulent boxes being ready to hand on the date of the election. It may be that others than the candidate were in the movement. If so it should be known. The attempt to deprive the people of their franchise is a crime of such a nature that it strikes at the foundation of all democratic government, and those implicated should be exposed and punished.

"We have no doubt that the authorities assembled in Belleville will do their duty. Behind them in the power of investigation is a government which has no sympathy with fraudulent designed to prevent a free expression of the will of the people at the polls. All this should result in something in the result."

One thing seems very much apparent to the distinguished lawyers and writers who have honored us with their presence at the present spiracy trials, and that is this: It is about time the Hastings County Council took some steps to provide up-to-date accommodations in their Court House and County Buildings. The furnishings and everything else connected with the court house are archaic and out of date.

Many people cannot understand why they are excluded from the back stairway at the Court House. One party was highly indignant, he had been refused the use of the back stairs. "The Law Association doesn't wish the general public to use the back stairs," he said. "What the deuce have the Law Association to do with it? The public pays for the upkeep of the Court House, and are told by the Law Association that they can't walk on their own stairs. The Law Association!" And he went away, turning loose vivid language.

If I ever get on the Zemsky Sobor or the County Council I'm going to make that same kind of an elevated railroad be built at the Court House.

The Intelligencer has been informed, on excellent authority, that the new drill shed will be started this spring, and that the site will be that opposite the Hotel Quinte.

The visiting newspaper men went to church three times yesterday. What's the matter with the Fourth Estate?

Nice Fresh Candy

Humbugs ..... 10c.
Butterscotch 20c
Peanut Bar 20c
Log Cabin Cream 20c
Chewing Taffy 20c

McCAUSLAND BROS.
Bakers and Confectioners.

PROGRESS OF THE CAMPAIGN.

The veil is still drawn over the fate of the army recently commanded by General Kuropatkin, and which General Linevitch is endeavoring to extricate from the mountains north of Tie Pass. If the Japanese succeed in surrounding it, and so forcing a complete surrender? Such despatches as have got through to St. Petersburg give nothing as to the condition of the Russian forces, but one hints at what may happen. It is believed that the Japanese are pushing a force under General Kuroki north, and that they will be ready to fall upon the Russians when the latter get out of the mountain passes of mountains which surround the Tie Pass gorge.

In the long retreat to Harbin, the Russians must have the advantage of the Mandarin road so far as it goes, whence it bears eastward to Kirin, where the railroad continues north to Harbin. According to the General Linevitch being able to bring on the remnants of the army confided to his care without a treacherous enemy on his flank.

If the Japanese actually succeed in cutting off the Russian retreat by one line of retreat, it is recognized that the army might be forced to capitulate.

Japan's approach to Siberia is considerably nearer, and the commercial epochs of the war and as marking the Japanese possession of Asiatic territory hitherto held by the European power. The effect of Japan's victory will be to make her control the trans-Siberian railroad and the railway of Eastern Siberia, including Vladivostock. It is said that this possession of Russian territory gives Japan a powerful factor in support of Japan's claim for an indemnity.

The Tsarkoe-Selo group now proposes to pin the faith in retrieving Russian fortunes on Admiral Rojestvensky's fleet, just as, before the battle of Mukden, they did upon Gen. Kuropatkin. They continue to renounce all idea of peace until this fleet appears in the Sea of Japan.

Nobody outside of Russia, whose ear is deafened by official lies, believes that the Baltic fleet has any destiny beyond destruction or capture if it ever escapes the allied fleets. Meantime, would mean nothing except further humiliation for Russia and the imposition of heavier conditions of peace.

YOUR WORN-OUT STOMACH.

What it needs is the strengthening influence of Dr. Hamilton's Pills—they work marvels where the stomach and digestion are poor. In one day the appetite improves, and the whole system is rapidly strengthened. A stomach specialist writes "a better prescription than Dr. Hamilton's Pills of Mandrake and Butternut, all dealers in a yellow box, price 25c, or five boxes for one dollar.

SETTLERS' LOW RATES WEST

via the Chicago and North Western Ry. On and from March 1st to May 15th, 1905, settlers' one way second-class tickets will be sold at rates from Chicago to points in Utah, Montana, Nevada, Idaho, Oregon, Washington, California; also to Victoria, Vancouver, New Westminster, Rossland and other points in the Kootenay District. Correspondingly low rates from all points in Canada. Write for full particulars and folders to J. W. Bennett, General Agent, 2 East King St., Toronto, Ont.
f18,25,m4,11,18,25,a1

Fatally Injured on Saturday Evening.

SAD ACCIDENT WHICH BEREAVED JAMES CROOKS, A G. T. R. EMPLOYEE, WHILE COUPLING CARS.

James Crooks, a young man employed in the Grand Trunk Railway yard here, on Saturday afternoon met with an accident which proved fatal a few hours after. At a few minutes after 4 o'clock the unfortunate victim was engaged in coupling cars, when, by some means, the upper portion of his body was caught between two draw-bars.

When released it was apparent that the unfortunate young man had sustained serious injuries. As quickly as possible the ambulance was summoned and he was conveyed to the hospital, where his injuries were examined. It was found that some ribs were broken and internal injuries of a most serious nature sustained, although suffering much he remained conscious, and conversed with his mother and other relatives. He gradually grew worse, and, shortly before the midnight hour, passed away, surrounded by sorrowing parents and relatives.

The deceased, who was in his 21st year, was a son of Mr. Isaiah Crooks, a G.T.R. engineer, who resides on Albert St. Besides the parents, one sister, Miss Ethel Crooks; one brother, Master Clifford, survive. He was an exceedingly popular young man, esteemed by all who knew him, and his untimely death has cast a gloom not only over the household, but the city generally. The victim was a member of the Ancient Order of Foresters, was identified with the Fifteenth Regiment, and was also a member of the G.T.R. Union. He attended John St. Presbyterian Church, and was actively interested in the Sunday school work there and too in the Y. M. C. A., of which he was a member. He had been employed at the station here for about two years, and we understand that he would shortly have received promotion. The grief-stricken family will receive the sincere sympathy of a large circle of relatives and friends in their hour of affliction.

AWFUL FIRE—FACTORY

Brockton, Mass., March 20. — A boiler exploded in the Grover Shoe factory here to-day.

The entire plant has been destroyed by fire, which is now under control.

Twenty-five babies have been taken from the ruins.

TO CURE A COLD IN ONE DAY

Take Laxative Bromo Quinine Tablets. All druggists refund the money if it fails to cure. E. W. Grove's signature is on each box. 25c.

Father Lawler Dead

Rev. Father Edward B. Lawler, a well known and honored priest, died in Toronto yesterday, in his 88th year. Shortly after he crossed and soon ordained as a priest in the Catholic church. He was appointed a missionary in the northern townships of the County of North Hastings, where he labored for fifteen years. From thence he went to Toronto, where he has since resided.

A. O. F. FUNERAL NOTICE.

The Members of Court Quinte, 7356, A. O. F., are requested to meet at the Court room at 1.30 p.m. Tuesday, March 21st, to attend the funeral of our late Bro. James J. Crooks. A full attendance is requested.

GEO. HUGHES, C. R.
W. ROBBOURN, Sec.

BREAD.

Sealed tenders requested by me, up to one o'clock p.m., of March 30th, 1905, to supply County Jail with bread for one year, beginning first April, 1905.

All bread delivered must be satisfactory in quality, quantity and size of loaf to the gaoler.

Tenders must state price for four pounds of bread and the above conditions.

WM. R. AYLSWORTH,
County Clerk.

Shire Hall, Belleville,
March 20th, 1905. 20-3t

New Spring Styles
....OF....
Queen Quality

Ladies are delighted with them. See the new choice colored Lace Boots and Low Shoes.

Queen Quality Leads the Fashion in Fine Footwear.

VERMILYEA & SON
HAVE SOLE RIGHT OF SALE.

PERSONAL AND SOCIAL.

The Intelligencer intends all its columns to contribute to this column; all items of a personal nature, such as the arrival or departure of guests, etc., are also requested. Telephone 1 or 2 or drop a card. Send it now and do not delay. The briefest is welcome.

Mr. Wm. Garrett, of Toronto, is the guest of Mr. M. C. Gordon.

Mr. Ed. Henthorn has returned from Brockville, where he was residing.

Mr. E. Westcott, who has been in the city for some time left to-day for Winnipeg.

At the Quinte: H. M. Bedell, T.E. McDonald, Bloomfield; E. A. Crouch, J. Long, London; M. W. Green, Bennett, W. Beck, J. J. Mills, W. Prince, S. T. Sutton and wife, H. Moss, E. F. styles, L. P. Moneypenny, F. Shaw, H. A. Little, Toronto; J. L. Webster, A. J. Caurdron, Ottawa; H. A. Cook, Harrowsmith; J. H. Taylor, J. H. Meagher and wife, J. M. Inglis, S. W. Haskett, W. Creighton, D. C. McNaughton, J. M. Bailey, W. McKerlow, Montreal; D. J. Cameron, C. Cochrane, G. T. Bigney, J. McD. Mowat, Kingston; G. B. Ross, Rapid City, Mass; O. W. Harry, Chicago; A. D. Webber, Berlin; L. K. Frye, Picton; R. S. Hoare, G. H. White, Lowden, Trenton; A. M. Carscallen, W. Higgs, Watertown; D. E. K. Stewart, Madoc; S. S. Ashley, F. Ferguson, Stirling; F. G. B. Allen, Deseronto; J. J. Bendle, Rawlin, Wyo.; J. Bettenhausen, Peterboro.

Latest Despatches.

DELIVERY OF MILITARY STORES POSTPONED BY RUSSIA — AWFUL FIRE IN A NEW ENGLAND FACTORY.

(Special to The Intelligencer.)

Rymingham, March 20. — The Post says that Russia has given instruction to the German and other continental war contractors postponing the delivery of large quantities of stores for the present.

AWFUL FIRE—FACTORY

Brockton, Mass., March 20. — A boiler exploded in the Grover Shoe factory here to-day.

The entire plant has been destroyed by fire, which is now under control.

Twenty-five babies have been taken from the ruins.

TO CURE A COLD IN ONE DAY

Take Laxative Bromo Quinine Tablets. All druggists refund the money if it fails to cure. E. W. Grove's signature is on each box. 25c.

MUSIC AND THE DRAMA.

BIJOU COMEDY CO. TO-NIGHT.

To-night H. Wilmot Young and Miss Marjie Adams and their big Bijou Comedy Co. will make their first appearance in Belleville at the Grafton opera house, presenting for the first time the rural comedy drama, "Vermont State Folks," which has been favorably compared to "Way Down East." The company consists of eighteen people, and in each performance eight big vaudeville acts will be interpolated, making a continuous performance.

A ROYAL BOOKLET.

The Grand Trunk Railway System are distributing a very handsome booklet descriptive of the Muskoka District, that is situated on the Rosseau, in the Muskoka Lakes, Highland and Ontario Lakes. The publication is one giving a full description of the attractions to be found at this popular resort, handsomely illustrated with half-tone prints of lake and island scenery, the hotel itself and many of the special features that go to make this resort the ideal one for fine enamelled paper, bound in a cover giving the appearance of Morocco leather, with a picture of the hotel and surroundings on same and the crest of the hotel embossed in high relief. A glance through this booklet makes one long for the approach of summer and outdoor life, and copies may be secured gratuitously by applying to H. C. Bigwood, city agent, T.A., Belleville; or to J. D. McElroy, D.P.A., Toronto. m29-6t

Militia Changes.

The following changes in reference to officers of the Fifteenth and Sixteenth Regiments of Infantry are gazetted: To be adjutant, Capt. William S. Conger; to be captain, Lieut. David Harbinger; to be provisional lieutenants, Ernest Edgar Ketcheson, Alexander Cameron, Charles Clifford Walker; to be lieutenant, with honorary rank of captain, Rev. George Rowe Beamish, M.A., vice Maclean, retired.

16th (Prince Edward) Regiment—To be lieutenant, Percy Ernest Ashley, of the regiment, Major H. E. Putman, vice A. Lighthall, M.D., left Provisional Lieut. F. Van Dusen is removed from the list of officers.

BROKEN SLEEP — TIRED NEXT MORNING.

Sleep not only rests, but builds up the body. Get that sleep the body needs, sleep, and you cut down health in the same proportion. Rebuilding then means nerves as they should be, you grow tired, weak and wretched. To restore sleep you must have the healthy strength, more nutritious blood, healthier nerves. Parmelee's pills solve the whole problem, makes you sleep soundly, gives endurance, vim, ambition. No more morning weakness; instead, the fire of youth will run in your veins, supplying abundance of energy and vigor. Witchery expresses the instant effect of Ferrozone; try it.

A gift in the hand is worth two on the tree.

THE WEATHER.

TO-DAY'S PROBS.

Fair to-day and on Tuesday; stationary or a little higher temperature.

To-day's Temperature

a.m.	27
p.m.	40
a.m	38
p.m.	26

Another

Fresh supply of :

PINEAPPLES
BANANAS
GRAPE FRUIT.
ETC., ETC.

Jas. Wallace & Co.

It's Not The Age Of The Person

But the condition of the eyes, which determines whether glasses are needed. Thousands of children wear glasses, because they need them. Thousands of older people don't wear them, because they don't need them.

Weak eyes should be assisted—made strong — relieved of strain. Glasses will do it if of the right kind.

A competent optician can tell. Let the right kind.

We have an expert Optician. He gives every case the utmost care and attention, and we invite you to consult him.

Angus McFee
'Phone 138.
The Store With the Big Clock.

At Wallbridge & Clarke's.
Bridge Street, 'Phone 139.
Branch Store, Front St., Phone 157

Olives

Spanish Queen Olives
Manzanilla Olives
Plited Olives
Stuffed Olives

In bottles from . . . . 10c to 50c

PRUNES and APRICOTS.

Fine California Prunes and Apricots,

PRESERVED FRUITS.

Peaches, Pineapples, Cherries, Gooseberries, Raspberries, Blueberries, etc.

JAMS

All Fruits—in 1 lb. jars.
—in 5 lb. pails.

MARMALADE

Crosse & Blackwell's
Keiller's
Cairn's
Upton's

FINNAN HADDIES

DELICIOUS TEAS and COFFEE.

25c BIRD TONIC FREE

Here's a gift. But this article has been by according to a well known physician, a splendid tonic for birds. It is also a splendid tonic for humans. Try a bottle for your cough or cold. It will do you good. Then if you need a tonic for your birds, remember that we have the best. Prices 25c, 50c and $1.00.

BIRD FOOD, 5c, 10c, 15c, 25c.
BIRD SEED, 5c, 10c, 15c, 25c.
COTTAM BIRD SEED, 10c, 15c, 25c, 50c, 75c, 100, 150, 200.
Lowest Prices.

The road to fairure is the one that is full of ruts.

Bowel Troubles of Childhood are effectively banished by

Menthol Worm Remover

It prevents indigestion, diarrhoea and cholera infantum—is the finest laxative for little ones—corrects stomach troubles—kills the worst of worms—cost babies well when well—cures grown-ups well all together.

The Griffiths & Macpherson Co. Ltd. Toronto, Can.

Intelligencer

WANT ADS.

ADVERTISEMENTS under this head, 25 words or less, 25c per week for one insertion, and one cent for each additional word; 4 insertions, 75c for insertions, 8½c, invariably in advance. This rate applies to all except rare exceptions for Auction Sales which will be charged at two cents per word. Count $ marks and figures as one word each.

Advertising Rates.

Measurement Nonpareil — 12 lines to the inch.

Display advertisements, 10c per line.

Subsequent consecutive insertions 5c per line.

Reading advertisements, 15c per line.

Preferred position, 20 per cent. advance upon casual or contract rates.

Minimum space, 10 lines.

Marriage and deaths, 50c each insertion.

Births, 25c each insertion.

Rates for Special Advertisements will be found below.

All advertisements are subject to the approval of the Publisher of The Intelligencer.

Weekly Intelligencer $1.00 a year; Daily Intelligencer $3.00 a year; strictly cash in advance.

Canadians in London will find the Intelligencer on file at E. & F. Hardy & Co.'s office 19 Fleet St, London, E. C.

WANTED.

Boarders wanted.—Two lady boarders can find accommodation at Miss Sheehan's, four doors south of opera house, on Church St. 1t

Lady with two children, a former resident of Belleville, is desirous to spend the summer here, provided she can secure suitable accommodation in house of a private family; for which she is willing to pay liberally. Address H. B. H., Intelligencer Office. m29'0td

Instalment collector for merchandise accounts. Good salary and expenses. Address Globe Company, 723 Chestnut street, Philadelphia, Pa. m18-3t

A few men and women to work for us at home during spare time. Pleasant work. Liberal pay. No canvassing. Imperial Company, London, Ontario. f20-1md

A young man with ambition looking for an opening, with a chance at establishing himself in a permanent business of his own, will do well to send 1 p. o. to Cooper, Drawer 831, Goderich. o31-61d

FOR SALE OR TO-LET.

A 2-story brick house, 8 rooms, 4 acres land, good orchard, 1½ to 2-14 to 16 from city limits. For full particulars apply to S. EUSTACE, Belleville, Ont. m15-6td

FOR SALE.

Desirable city lot, about 11-2 acres (enclosed), splendid building site, good location. Will sell at a bargain. Address P.O. Box 606. m17-6td&1tw

House and barn, George St., near Victoria avenue; on very large lot. Will be sold cheap for cash. For further particulars, apply 344 George street. 16-6t

For sale cheap or to rent, fine stone house on Charlotte St. Modern improvements, hot water ground (fruit), good barn, &c. Apply on premises.—M. H. HERSTEAD. m3-6d&w1m

New Celery, Lettuce, Parsley Rhubarb, —AT— COLLIP'S. EVERY DAY.

A GREAT EVENT will be our offerings of Fancy and Staple Groceries for the coming week.

EXTRAORDINARY VALUES.

in pure foods and all table supplies. The good housekeeper will rejoice at the quality and prices of all our Groceries. Flour, Bran and Potatoes, the best procurable.

New arrival of fresh Dairy Butter 25c per lb; fresh eggs 20c per doz.

W. R. CANNRITE

Change of copy for advertisements in The Weekly Intelligencer must be in this office on Friday morning to ensure their appearance in the issue of the following week.

Indigestion?

I OFFER ALL STOMACH SUFFERERS A FULL DOLLAR'S WORTH OF MY REMEDY FREE TO TRY.

I can afford to offer a full dollar's worth free because mine is no ordinary remedy. Ordinary remedies treat symptoms. My remedy treats the cause that produces the symptoms. Symptom treatment must be kept up forever—as long as the cause is there. My treatment may be stopped as soon as it has removed the cause, for that is always the end of trouble.

Stomach trouble is not really a sickness, but a symptom. It is a symptom that certain end of nerves is ailing. Not the voluntary nerves that enable you to walk and talk and act—but the automatic stomach nerves over which your mind has no control.

I have not room here to explain how these tender, tiny nerves control and operate the stomach. How worry breaks them down and causes indigestion. How nausea wears them out and causes dyspepsia. How neglect may bring on kidney, heart and other troubles through sympathy. I have not room to explain how these nerves may be reached and strengthened and vitalized and made well by a method I spend all my time perfecting—and now known by druggists everywhere as Dr. Shoop's Restorative. I have not room to explain how this remedy by removing the cause, puts a certain end to indigestion, belching, heartburn, insomnia, nervousness, dyspepsia. All of these things are fully explained in the book I will send you when you write.

In mine I am a thousand homes my remedy is known. It has cured stomach troubles, no case, has it cured-by—over and over again. Yet you may not have heard of it—or because may have tried and doubted. So I make this offer to you, a stranger, that every possible excuse for doubt may be removed. Send me no money—make me assume no risk. Simply write and ask. If you have not tried my remedy, I will send you at once on your druggist for a full dollar bottle—not a sample, but the regular dollar size which he keeps constantly on his shelves. The druggist will require no conditions. He will accept you offer as cheerfully as though your dollar laid before him. He will send the bill to me.

Will you accept this opportunity to learn at my expense absolutely how to be rid forever of all forms of stomach troubles—to be rid not only of the symptoms, but of the very cause which produced it? Write today.—

For a fee order for a $1 dollar bottle you must address, Dr. Shoop, Box 69 Racine, Wis. Size which book you want.

Book on Dyspepsia. Book 2 on the Heart. Book 3 on the Kidneys. Book 4 for Women. Book 5 for Men. Book 6 on Nervousness.

Mild cases are often cured by a single bottle. For sale at forty thousand drug stores.

Dr. Shoop's Restorative

Wedding Bells.

A pretty wedding took place on March 8th at the home of Mr. and Mrs. Colden, Lot 3-14 to Sydenham, when their eldest daughter, Miss Mary E. Colden, was united to Mr. W. B. Colden, of Huntingdon. The bride was gowned in pearl grey crepe de chene, and was well looped with lilies of the valley, and was assisted by Miss Maggie Godkin. The best man was Mr. Wesley Gray, of Myre Hall, after the ceremony, by Rev. J. deV. Wright, a dainty dinner was served. Mrs. Colden received many handsome gifts, among them a gold watch and chain from the groom. They will reside in Huntingdon.

A DANGEROUS HABIT.

Gladstone's Physician Gives Warning Against a Growing American Custom.

The growing habit amongst Americans of taking a mint tablet or some other so called digestive after eating a hearty meal, is somewhat severely by Andrew Clarke, Mr. Gladstone's physician advises strongly against indulging. "It is absolutely dangerous to take into the stomach remedies which are popularly supposed to assist in the digestion of food."

There is nothing known to the science of medicine that can perform the work of the human stomach. Drugs do not and cannot digest the food. They simply decompose it. What can be more revolting or disgusting than the thought of taking something into the stomach that by forcing to turn the good food you have eaten into a mass of corruption.

The only way to overcome indigestion and its evil effects is to remove all irritation, excessive acid and inflammation from the stomach, liver and intestines, and Mi-o-na is the only agent known that will do this.

When a Mi-o-na tablet is taken before each heavy meal cures all irritation and inflammation is removed from the stomach and digestive organs will extract from the food all that goes to make good, rich blood, firm muscle, steady nerves and a sound healthy body. If you suffer with headaches, indigestion, flatulency, spots before the eyes, vertigo, or dizziness, palpitation of the heart, sleeplessness, or any stomach trouble, get a fifty-cent box of Mi-o-na tablets. Dr. J. S. McKeown, one of our most reliable druggists, whose faith in the remedy is shown by his offer to return the money if Mi-o-na does not give complete satisfaction.

THE INTELLIGENCER is printed and published for The Intelligencer Printing and Publishing House (Limited) by CHARLES JAMES BOWELL of the City of Belleville, in the County of Hastings, Province of Ontario, at their Office, No. 331, Front Street, Belleville, Ont.

THE PASSENGERS KICKED.

STEAMER MONTREAL WAS SAILING WITH A SHORTAGE OF PROVISIONS.

Horta, Azores, March 18. — The French Transatlantic steamer Montreal, bound for New York from Havre, has returned here, owing to the refusal of the passengers to continue on the voyage, the vessel being short of provisions. Serious trouble occurred between the passengers and officers.

COMPROMISE IS OBJECTED TO

MINISTER NOT SATISFIED WITH AMENDED CLAUSE.

Ottawa, March 19. — Once again it is stated that there is a hitch over the educational clauses in the Autonomy Bill. The Northwest representatives had whittled their draft down to a pretty fine point which would enable them to vote for it as an amendment to the famous clause 16. Practically its acceptance was agreed upon by the Cabinet yesterday, but the compromise is said to-night to be unacceptable to one of the parties to the bargain. The clause as amended would provide for a recognition of Separate schools as they exist in the Territories to-day, limiting the payment of grants of public money under the prevailing territorial regulations. It is difficult to see where this differs from clause 16, but the Northwest Liberal delegation professes to be satisfied with it. A definite announcement is expected on Tuesday.

The rumor is again current that Walter Scott, M.P., for West Assiniboia, will get a Cabinet portfolio. It is said Sir Wilfrid had made up his mind to divide the present joint department, combining Indians and immigration on the one hand and Dominion Lands, Mining, Geological Survey, and Irrigation under the other. Mr. Templeman would get the first-named portfolio, and Mr. Scott the other.

The second reading of the bill will probably take place next week. It remains to be seen whether the Government will recede from its position on the school clauses in the Autonomy Bill or not, but so many corners have been turned by this Government on other questions that their deliberations in this matter are regarded even yet with suspicion by many. Several Liberal members have notified Sir Wilfrid that they would vote against the bill as it stands.

VIOLET LEAVES A CURE.

CANCER PATIENT CLAIMS IT WAS EFFECTIVE.

New York, March 19. — The Sun publishes the following cable from London: William Gordon, a physician in a Devon-Exeter hospital, reports a supposed cure for cancer to The Lancet, and it has aroused considerable public interest. The patient was a man of 53, who had been told by five doctors that he had cancer of the tongue. He refused to undergo an operation, and commenced on November 10 to treat himself as follows:

He poured a pint of boiling water over a handful of violet leaves and left them to soak for 24 hours. He divided the liquid into two equal parts and took one at once, and in the next 24 hours used the other. Hot fomentations were applied continuously to the outside of the neck on the left side for two hours each night. Sometimes he used less water, among titles and sometimes kept the fomentations on all night.

The doctor examined him on January 23 and found that an extraordinary change had taken place. He examined him again on February 20. Then there was almost no pain, and except for a hard scar little remained of the deep, ragged, undurated ulcer.

The point chiefly criticized is the fact that, although five doctors pronounced it cancer, no one made any microscopical examination was made, and therefore the diagnosis is disredited.

A Chicago Alderman Owes His Election to Chamberlain's Cough Remedy.

"I can heartily and conscientiously recommend Chamberlain's Cough Remedy for affections of the throat and lungs," says James Jots Sheridan, ex-Ald. Seventh Ward, Chicago. "Two years ago, during a severe hemorrhage, I coughed, after being overheated, which irritated my throat and I was finally compelled to stop, as I could not speak aloud. In my extremity a friend advised me to use Chamberlain's Cough Remedy. The first dose gave me relief, and I continued using it, and my voice was restored. I used the remedy whenever I felt the inflammation coming on, and it always relieved me promptly. I was elected Alderman of the Seventh Ward, and I attribute my election to the fact that I was able to make a public speech. I have also used this remedy in my family for colds and croup, and it has never failed to relieve promptly. I take pleasure in recommending it to my friends." For sale by all druggists.

MELVILLE.

Our roads at present are in very bad condition.

Mr. Herbert Morton and wife, of Toronto, who have been visiting Mr. Alex. Morton, have returned home.

Mr. Richard Hall, who has been sick, was taken to the Belleville hospital last week.

Mr. Caleb Johnson has been confined to his bed for a few days, but is able to be around again.

The social which was held here in the church on Wednesday last was a great success.

Mr. Harvey Eaton, Miss Ethel French, Mr. Garfield French and Miss Mildred Eaton, were the guests at Mr. Stanley Brooks's, Friday evening.

A Safe Cough Medicine for Children.

In buying a cough medicine for children be sure to get Dr. Chamberlain's Cough Remedy. There is no danger from whooping cough when this is given. It is especially valuable for colds, croup and whooping cough. For sale by all druggists.

CITY AND DISTRICT.

Advertisements under this heading TWO cents per word each insertion. No less than 25c accepted. No local charged for less than WORDS per week.

The subscription price of THE DAILY INTELLIGENCER is $3.00 per annum, or 25 cents per month. Subscriptions must be paid strictly in advance.

Philharmonic concert next Thursday night.

The Philharmonic concert will be on sale at Riggs' music store Monday morning, 20th inst.

The leading pianist, J. D. A. Tripp, will assist the Philharmonic Society's concert, March 23rd.

A regular meeting of the City Council will be held this evening.

The only occupant of the cells since Saturday was a tramp.

Two calls were answered by the police on Saturday, but no arrests were made.

The present is the time to get your painting and paper hanging done. Leave orders at office and attention now than we can two weeks hence.—C. B. Scantlebury.

Rev. J. D.F. Wright, of Roslin, has been appointed by the Board of Curatio to the rectory of Amelias-burg. He is a son of the late Rev. Rural Dean Wright, of Roslin.

Rev. John E. Smith, has been inducted into the pastoral charge of Hamilton Presbyterian Church.

For painting and paper hanging, graining, calcimining, go to Scantlebury's. Work executed promptly, properly, and at reasonable rates. A large staff of competent workmen.

Mr. Allen Badgley and family, of Mount Zion, were presented with a handsome telescopic address and a handsome secretary, prior to their removal to Tweed.

Mr. E. T. Williams, of Marmora, has been appointed to fill the principal of the Stirling public school.

CLARK'S POTTED MEATS.

Canadian goods — put up by a Canadian — for Canadians and others. Delicious as every respect. W. Clark, Mfr., Montreal.

It is the part of wisdom to make as many friends as you can, and to ask them as few favors as you can. Everybody knows one; then stay away. Adversity will pound all day, but prosperity will answer means a dollar earned by its heirs later on. Even the hour of adversity only contains 60 minutes.

How's This?

We offer One Hundred Dollars Reward for any case of Catarrh that cannot be cured by Hall's Catarrh Cure.

F. J. CHENEY & Co., Toledo, O.

We, the undersigned, have known F. J. Cheney for the last 15 years, and believe him perfectly honorable in all business transactions and financially able to carry out any obligations made by their firm

WARDING, KINNAN & MARVIN, Wholesale Druggists, Toledo, O.

Hall's Catarrh Cure is taken internally, acting directly upon the blood and mucous surfaces of the system. Testimonials sent free. Price 75c per bottle. Sold by all druggists.

Take Hall's Family Pill for constipation.

WHY DO WOMEN SUFFER?

Such pain and endure the torture of nervous headache when 25c buys a sure cure like Nerviline? A few drops in sweetened water brings unfailing relief. You feel better at once, nerves braced up, invigorated, headache gone away after one dose. The occasional use of Nerviline prevents indigestion and stomach disorders — keeps up health and strength. Every woman needs Nerviline and should use it, too. In 25c bottles everywhere.

Diet and Appendicitis.

For the benefit of those who fear appendicitis and are willing to do anything which will keep them immune from disease, Sir Frederick Treves has prepared a list of eatables which cannot be taken with safety. Foremost on the list is preserved ginger, that decidliest of sweetmeats, but pineapple, either fresh or preserved, is equally dangerous. Oranges, figs and raspberries should never be indulged in. To still further limit our diet there are a number of things which may not be eaten by those who fear appendicitis. The oyster has led to suspicion of all other shellfish, not only lobsters and crabs, but even shrimps and prawns. Smelt and whitebait are now regarded with awe rather than admiration on a menu.

The Air of the Alps.

A scientist of Switzerland has tested the mountain air of that country and found that one cubic metre of the air above an altitude of 2,000 feet

Cushions for Corns Free

A full size box of CARTER'S CORN CREAM by mail for 15 cents and two corn cushions free. Don't pare your corns—substitution-ist. It's the best remedy for corns known.

STOVE & LIST, BOWMANVILLE, ONT.

To Freshen Salt Fish.

It is well to know that if salt fish is treated modestly like fresh freshened much sooner if soaked in milk, milk that is turned being as good for the purpose as the fresh milk.

Casualties in London.

In London alone there are 13,000 to 15,000 street casualties which call for the use of an ambulance.

SELL YOUR COLD FOR $1?

You surely won't stop at a dollar bill to cure that horrid, sniffling cold? Go to any druggist and get Catarrhozone. Breathe the cold will be a thing of the past. There is almost never a time the cold will not surrender to ozone kills colds. But when you consider the special, healing and antiseptic qualities of Catarrhozone perhaps it's not so wonderful. Certainly does cure colds, and is a prompt for colds and catarrh as Catarrhozone. Relieves, sidetitis and insist on having only "Catarrhozone."

DEATHS

WOODS.—In Belleville, on Saturday, March 18, 1905, James J. Crooks, son of Mr. and Mrs. I. Crooks, in the 22nd year of his age.

The funeral will take place from his father's residence, 64 Albert St., on Tuesday afternoon, March 21st, at 2.30 o'clock. Service at the house at 2 p.m.

Bigger, Better, Broader.

These three words will in part form the meaning of our decorative painting — paper-hanging and wall paper departments for the year 1905.

1904 was the largest trade in our history for any one year notwithstanding the several great strikes shown in opposition.

Ample evidence this that the purchasing public favor the large department from which to select.

This year already we have placed in stock nearly sixty thousand rolls of the newest and finest of wall papers possible to find and with every year years of hunting we know where to find the game—

For your convenience and our profit painting — Expert workmen engaged for 1905 numbering forty. Expert workmen in their several branches—of Paperhanging — painting, decorating, graining, etc.

At the present time we have a number of our workmen — excepting one — busily at work in Toronto — we go anywhere for business — and are not too large, no village too small

C. B. Scantlebury.

THE
BEST MAGAZINE
for sale this month is the APRIL NUMBER of the
METROPOLITAN

IT HAS 18 STRONG FEATURES, OVER 130 PAGES OF READING MATTER, A COVER IN FOUR COLORS, OVER 100 ILLUSTRATIONS, AND PLENTY OF GOOD STORIES

4 of The Special Features Are :

1. Jack London's New Story "THE GAME." Illustrated by Henry Hutt.
2. Rt. Hon. Arthur J. Balfour's remarkable article, entitled "GREAT BRITAIN IN FIGHTING TRIM."

This gives the Prime Minister's views on the British army and navy of to-day. It is important reading—and surprising reading, too. The article is fully illustrated.

3. W. B. Yeats's paper on "THE AMERICANS."

Giving his views of us as a people—the result of his recent lecture trip here.

4 Mrs. Thurston's novel "THE MYSTERY."

Begins in this issue. It is a strong story by the author of the "The Masquerader." Do not miss it.

Our Special Offer

THE METROPOLITAN MAGAZINE is glad to announce a truly remarkable magazine offer, wher.by all citizens of the United States may receive a popular, leading, illustrated magazine, for 12 months, and a copy of a vital and unique book, entitled—"The Roosevelt Doctorine" for $1.80—the price of the magazine alone.

This is a copyrighted book, It is edited by E. Garrison, is bound in cloth, is handsomely printed, contains 190 pages, and sells through the book trade for $1.00. The METROPOLITAN pays all postage.

About The Book:—No more human document has been published for years than these utterances by the President. Seldom has a public man so candidly revealed himself and his inner thoughts.

It is a book that should be read carefully by every American, no matter what his party affiliations may be. Nowhere else can be found expounded the faith and tenets which our fellow countrymen have decided to regard as American, pure and simple, and nowhere else can be found so convincing an exposition of our duties and rights as American citizens. (The Book published by R. G. Cooke, New York.)

Here is the man who is to rule us for the next four years! IT IS YOUR DUTY to know what he thinks of the great issues of our times, such as: Anarchy — Immigration — Citizenship — Trusts — Capital — Labor — Corporations — The Panama Canal—Cuba — The Philippines — Lynching — The Navy — The Army — Civil War — Veterans — Foreign Policy — Mon-roe Doctrine — War — Consular Service — Forestry — currency —Money—Banking!

Great Writers Who Contribute to The METROPOLITAN

Rudyard Kipling	John Fox Jr.
Anthony Hope	Jack London
Joel Chandler Harris	George Ade
Thomas Nelson Page	Mrs. Thurston
And Many Others.	

Begin Your Subscription With The Great APRIL NUMBER

Cut out the Coupon and send it to us with $1.80.

I accept your special offer and send you $1.80 herewith. Please send me the magazine for the next twelve months, and The Roosevelt Doctrine (both prepaid).

THE METROPOLITAN MAGAZINE, 3 W. 29th St., NEW YORK CITY.

Name .....

Street No. ..... P.O. .....

Town ..... State .....

New York Stock Quotations

FURNISHED BY

H. R. BEATTIE,

STOCK BROKER.

Phone 289. Belleville, Ont.

Private N. Y. and Chicago wires.

Send for Daily Market Letter.

New York, March 19

Stock.	Op'g	Close
Anthon.	89	90¼
do. pref	103	
St. Paul	180	180
do. pref	107½	108
Union Pac	131¾	134
do. pref	87¾	89
Sou. Pac	67½	68
Erie	34¾	36
Ills. C	160	162
Penn.	135	136
Texas	35¾	36
S. & O.	105¾	106
N. Y. C.	139½	139¾
Penn.	143	143
Soo	118	119
T. W	108	108
Erie —	46	46
do. pref	81½	81½
Reading	56½	56½
C. G.	95½	96
A. S. W.	49	49
Manhatan	62¾	62¾
Wc.	23¾	23¾
L. & N	141½	142
A. T.	37¾	38¾
Mex. C.	85¾	86¾
Wab	23¾	23¾
do. pref	46¾	46¾
W. U.	93¾	93¾
C. G. W.	24¾	24¾
T. C. I.	50½	51
U.'s. Sti	35¾	35¾
do. pref	93¾	93¾
Sugar	141¾	143
T. C.	102	102
C. C. C.	112	112
A.C.P	80	80
Met.	124	128½
Col.	48¾	48¾
Ru.	41¾	41¾

May wheat opened at $1.15¾ closed at $1.14¾
July wheat opened at 93½ closed at 93¾
May corn opened at 49⅞ closed at 49⅞
July corn opened at 49¼ closed at 49¼
May pork opened at $12.95 closed at $13.00

INTELLIGENCER JOB OFFICE

FOR CHEAP AND ARTISTIC WORK.

Free Gifts of Toilet Soaps

Use SUNLIGHT SOAP and SAVE THE COUPONS.

The Coupons are the same as cash because they can be exchanged for Toilet Soaps for which you have to pay out money every week.

Users of SUNLIGHT and CHEERFUL SOAPS can get their TOILET SOAPS for nothing.

Ask your grocer for particulars or write us for Premium List.

A gift is of little value if it consists of something you have no use for.

In exchange for Sunlight Soap Coupons you can get something you need and use every day.

LEVER BROTHERS LIMITED, TORONTO, CANADA.



Advance Styles in SPRING... FOOTWEAR

We are showing the New Styles for Spring.

YOUNG MEN

who want "The Latest" in Shoes will find here exactly what they are looking for.

Tan and Black. Prices $2.00, $2.50, and up to $5.00.

OUR BARGAIN TABLES

are loaded with splendid snaps in Men's, Women's, Misses and Children's Shoes—Call in and save some money.

—Men's $4.00 Boots	$2.50
—Men's $3.50 Boots	$2.00
—Women's $2.00 Boots	$1.00
—Women's $3.00 Boots	$2.00
—Misses' $1.25 Boots	.75
—Misses' $1.00 Boots	.75
—Children's $1.00 Boots	.75
—Children's .75 Boots	.50

The J. J. Haines SHOE HOUSES Belleville, Napanee and Trenton.

Hershey's Cocoa

A small tin of Pure Cocoa for ten cents. It's worth a trial.

John Sloan & Co., Wholesale Grocers, BELLEVILLE.

WHOLESALE AGENTS.

CUTTERS. Cutters. CUTTERS.

We have the largest and most complete stock of

CUTTERS AND SLEIGHS

—IN THE CITY.—

QUALITY the highest. PRICES the lowest.

Bolster Springs, 4000 lbs. capacity, only $9.50.

The Finnegan Carriage & Wagon Co.

INTELLIGENCER JOB OFFICE

FOR CHEAP AND ARTISTIC WORK

THE INTELLIGENCER is printed and published for The Intelligencer Printing and Publishing House (Limited) by CHARLES JAMES BOWELL, of The City of Belleville, in the County of Hastings, Province of Ontario, at their Office, No. 402, Front Street, Belleville, Ont.

Daily Intelligencer.

TIMELY TOPICS.

The Russians now fear an attack from the rear. It must puzzle them by this time to tell which is their rear.

* * *

The Russians have had their right and left wings somewhat crippled, but they seem to have retained full use of their feet.

* * *

A Nova Scotia man died leaving his wealth hidden in the forest. But this won't do, one of these days someone will come along and steal the forest.

* * *

AN OLD SONG.
(Chicago Chronicle.)

She lighted the fire with kerosene,
Good-by, my lover, good-by!
For she hurried away to the bright, blue sky,
And never once lingered to say good-by,
Good-by, my lover, good-by.

He monkeyed around the back of a mule,
Good-by, my lover, good-by;
And he was a truant, away from school,
Good-by, my lover, good-by;
And the mule pushed out with its fit-ful heel,
And he pushed poor Johnny right through the reel,
Good-by, my lover, good-by.

He started to clean out an empty gun,
Good-by, my lover, good-by;
And looked down the barrel and just for fun,
Good-by, my lover, good-by;
And the gun went off with a terrible roar,
And Johnny can't clean any guns any more,
Good-by, my lover, good-by.

SUPERIOR MEKIT.

Remarkable Curative Properties of a Remedy for Indigestion and Stomach Weakness.

Stuart's Dyspepsia Tablets, a preparation for the cure of dyspepsia and the various forms of indigestion and stomach trouble, owes its great success as a cure for these troubles to the fact that it is prepared for disease and weakness of the stomach and digestive organs only, and is not recommended or advised for any other kind of trouble.

It is not a cure-all, but for any stomach trouble it is undoubtedly the safest, most sensible remedy that can be advised with the prospect of a permanent cure. It is prepared in tablet form, pleasant to taste, combined of vegetable and fruit essences, pure pepsin and Golden Seal, every one of which act efficiently in digesting the food eaten, thereby resting and invigorating the weak stomach; rest is nature's cure for any disease, but you cannot rest the stomach unless you put into it something that will do its work or assist in the digestion of food.

That is exactly what Stuart's Dyspepsia Tablets do, one grain of the digestive principle contained in them will digest 3,000 grains of meat, eggs or any similar wholesome foods, they will digest the food whether the stomach is in working order or not, thereby nourishing the body and resting the stomach at the same time, and RICH BLOOD and NOURISHMENT is nature's cure for any weakness.

In persons run down in flesh and appetite these tablets build up the strength and increase flesh, because they digest perfectly forming food which the weak stomach cannot do, they increase the flow of gastric juice and prevent fermentation, acidity and sour watery risings.

Stuart's Dyspepsia Tablets can be found at all drug stores at 50 cents per package.

THE MARKETS.

Liverpool Wheat Higher, Chicago Closed Firm—Live Stock Markets—The Latest Quotations.

Saturday Evening, March 18.

Liverpool wheat futures closed today 9d higher than yesterday, and corn is 1d higher.

Chicago, July wheat closed unchanged from yesterday. July corn 1c lower and July oats 1c higher.

TORONTO PRODUCE MARKET.

Grain—	
Wheat, white, bush.	01 00 to $ ...
Wheat, red, bush.	01 00 ...
Wheat, spring, bush.	1 00 ...
Wheat, goose, bush.	0 98 ...
Barley, bush.	0 52½ ...
Oats, bush.	0 36 0 37
Peas, bush.	0 09 0 10
Rye, bush.	0 00 ...
Buckwheat, bush.	0 54 ...

LIVERPOOL GRAIN AND PRODUCE.

Liverpool, March 18.—Closing—Wheat—Spot steady; No. 1 California, 6s 10½d. Futures quiet; March 6s 7½d, May 6s 8½d, July 6s 8¾d.

Corn—Spot steady; American mixed, new, 4s 6d; old, 4s 6½d. Futures quiet; May 4s 3½d, July 4s 3½d.

Flour—St. Louis fancy winter steady, 5s 6d.

Hops—In London (Pacific coast), steady, £2 to £2 15s.

Beef—Firm; extra India mess 75s 6d.

Pork—Firm; prime western, easy 61s 3d.

Lard—Short cut, 14 to 16 lbs., steady, 41s 6d.

Bacon—Steady; Cumberland cut, 26 to 30 lbs., 38s; short ribs, 16 to 24 lbs., 37s 6d; clear bellies, 14 to 16 lbs., 37s 6d; shoulders, square, 11 to 13 lbs., 32s.

Hams—Short cut, 14 to 16 lbs., steady, 41s 6d.

Lard—Firm; prime western, in tierces, 40s; American refined, in pails, 41s 6d.

Cheese—Nominal. Cheese—American, finest, steady, strong, 56s; 6d; second, 55s 6d.

Tallow—Prime city steady, 23s; Australian in London dull, 23s 3d.

Turpentine Spirits—Steady, 29s 3d. Rosin—Common, firm, 7s 6d. Petroleum—Refined quiet, 6d. Linseed Oil—Firm, 18s.

CATTLE MARKETS.

Cables Unchanged—Chicago Market Strong and Higher for Hogs.

London, March 18.—Live cattle are quoted 4d to 12½c per lb.; refrigerator beef, 8d to 8½c per lb.; sheep 12c to 13c per lb.

EAST BUFFALO CATTLE MARKET

East Buffalo, March 18.—Cattle—Receipts, 100 head; fair demand and steady; unchanged.

Veals—Receipts, 250 head; slow, $4.50 to $6.50.

Hogs—Receipts, 2500 head; fairly active; heavy and mixed, $5.45; yorkers, $5.45; pigs, $5.45; roughs, $4.75 to $5.30; stags, $3.75 to $4.25.

Sheep and lambs—Receipts light; slow; wethers, $6.25 to $6.50.

NEW YORK LIVE STOCK.

New York, March 18.—Beeves—Receipts, 1848 head; consigned direct; nothing doing in live cattle; feeling dull; no cattle on sale; dressed calves in light supply and steady; dressed country veals, 8c to 10c; buttermilk veals, 7c to 11½c.

Sheep and lambs—Receipts, 3026; sheep nominal in the absence of any sales; lambs scarce, but about steady; dressed sheep, 7c to 8c; dressed yearlings at 9½c to 10c.

Hogs—Receipts, 3000; feeling steady.

CHICAGO LIVE STOCK.

Chicago, March 18.—Cattle—Receipts, 300 head; good to prime steers, $5.10 to $6.25; poor to medium, $3.75 to $4.85; stockers and feeders, $3.25 to $4.65; cows, $1.50 to $4.50; heifers, $3 to $5; canners, $1.50 to $2.60; bulls, $2.50 to $4.50; calves, $3 to $7.25; Texas fed steers, $4.75 to $5.60.

Hogs—Receipts, 12,000; market strong to 5c higher; mixed and butchers, $5.37½ to $5.57½; good to choice heavy, $5.45 to $5.57½; rough heavy, $5.30 to $5.42½; light, $5.40 to $5.55; bulk of sales, $5.15 to $5.55.

Sheep—Receipts, 2000; market active; steady; good to choice wethers, $4.60 to $4.80; fair to choice mixed, $4.75 to $5.00; native lambs, $5.50 to $7.60.

WILL DELAY WORK.

B. C. Government Angers Mores and G.T.P. Construction Will Suffer.

Vancouver, March 18.—Thomas J. Trapmore, president and General Manager Morse, of the Grand Trunk Pacific, left here Saturday for Montreal.

He says that owing to the refusal of the British Columbia Government to accede to the company's demands the construction of the line in this province will not be started until the company sees fit. Mr. Morse pointed out that the Dominion agreement did not require construction to be started on this end of the line, the date being optional with the company.

He declined to state emphatically what the company's demands would be, beyond that it had requested a land grant.

Cabman Takes Poison

Brockville, March 20.—In the General Hospital here this morning Thomas Wilson died from the effects of drinking Paris green. He was only a few weeks he had been acting strangely, over an imaginary illness. Saturday about noon he mixed a teaspoonful and a half of Paris green in a cup and drank it. Seeing what he had done in evidence of the poison. He acknowledged the act. Deceased was a cabman for him. Wilson was 60 years of age, and a cabman. He married Mrs. Jas. McCallum, who with two step-daughters, survive.

$20,000 Fire at Orillia.

Orillia, March 20.—A 2½-block yesterday morning St. James' Episcopal Church, the finest church here, was destroyed by fire, the walls alone remaining. The loss will total $20,000, which is partly covered by insurance. The pipes of the organ were saved, but the instrument sustained damage to the extent of $1,000.

Military Changes.

Ottawa, March 20.—Captain F. D. Lafferty, Royal Canadian Artillery, is gazetted staff adjutant Royal Military College, vice Major Panet, appointed assistant adjutant-general at headquarters. Lieut.-Col. C. C. Sewell, of the permanent corps, Quebec, has been retired on a pension, having reached the age limit.

Edinburgh Church Seized.

London, March 20.—The Free Church attacked the Scottish capital on Saturday and seized the High Church at Edinburgh. The United Free congregation, which numbers 1,000, made no resistance.

The Wheat Left.

Chicago, March 20.—Reserves of wheat on the farm March 1, as given by the department of agriculture, were 111,000,000 bushels.

What is that which is toughened by being cut at both ends? Answer—A ditch.

Stoves can be a difference of opinion on most subjects, but there is only one opinion as to the reliability of Mother Graves' Worm Exterminator. It is safe, sure and effectual.

What coat is finished without buttons and put on wet? Answer—A coat of paint.

Are you a sufferer with corns? If you are, get a bottle of Holloway's Corn Cure. It has never been known to fail.

If you were to ride a donkey what fruit would you resemble? Answer—A pair.

Sudden transition from a hot to a cold temperature, exposure to a draft, sitting in a draught, unseasonable substitution of light for heavy clothing, are fruitful causes of colds and the resultant cough so perilous to persons of weak lungs. Among the many medicines for bronchial disorders so striking, there is none better than Bickle's Anti-Consumptive Syrup. Try it and become convinced. Price 25 cents.

Why is bread like the sun? Answer—Because it rises from the yeast.

They Are Carefully Prepared—Pills which dissipate themselves in the stomach cannot be expected to have much effect upon the intestines, and to overcome costiveness is the medicine administered must influence the action of these canals. Parmelee's Vegetable Pills are so made, under the supervision of experts, that the substance in them intended to operate on the intestines is retarded in action until they pass through the stomach to the bowels.

Name something with two heads and one body. Answer—A barrel.

A Small Pill, but Powerful.—They that judge of the powers of a pill by its size, would consider Parmelee's Vegetable Pills to be lacking. It is a little wonder among pills. What it lacks in size it makes up in potency. The medicine which it carries are put up in these small doses, because they are so powerful that only small doses are required. The full strength of the extracts is secured to this form and do their work thoroughly.

What black thing enlightens the world? Answer—Ink.

A Requisite for the Rancher.—On the cattle ranges of the West, where men and stock are far from druggists and apothecaries, Dr. Thomas' Eclectric Oil is kept on hand by the intelligent as a ready made medicine, not only for many human ills, but as a horse and cattle medicine of unsurpassing merit. A horse and cattle doctor will find matters greatly simplified by using this Oil.

An Irishman gave his wife away by talking in his sleep. That is nothing. Plenty of wives give their husbands away by talking while awake.

It is worse than madness to neglect a cough, or cold which is rapidly subdued if taken in time but becomes, when left to itself, the forerunner of consumption and premature death. Inflammation, when it attacks the delicate tissue of the lungs and bronchial tubes, travels with perilous rapidity; then do not delay, get a bottle of Bickle's Anti-Consumptive Syrup, the medicine that has been a formidable foe of the human body, and drives it from the system. This medicine promotes a free and easy expectoration, subdues the cough, heals the diseased parts and exerts a most wonderful influence in curing consumption, and other disorders of the throat and lungs. If parents wish to save the lives of their children, and themselves from those anxiety, trouble and expense, let them procure a bottle of Bickle's Anti-Consumptive Syrup, and whenever a child has taken cold, has a cough or hoarseness, give the Syrup according to directions.

RAILWAY TIME TABLES.

GRAND TRUNK RAILWAY.

Time of departure from Belleville Station:

Going East.

No.—12.45 a.m. Mail train, daily except Sunday.

No. 7—1.39 a.m., Fast train (Flyer), daily.

No. 16.—Local for Brockville, 7 a.m.; arrives back from Brockville 8.40 p.m.

No. 6—11.29 a.m., Mail and Express, Daily, except Sunday.

No. 4—12.03 p.m., International Limited, Daily.

No. 12.—5.55 p.m., Local Passenger, Daily, except Sunday.

Going West.

No. 5—2.47 a.m., Mail and Express, Daily, except Monday.

No. 3—4.08 a.m., Limited Express, daily.

No. 15—8.50 a.m., Local Passenger, Daily, except Sunday.

No. 11.—11.13 a.m., Passenger, Daily, except Sunday.

No. 1—1.40 p.m., International Limited, Daily.

No. 7.—5.02 p.m., Mail and Express, Daily, except Sunday.

MIDLAND RAILWAY.

Belleville and Peterboro.

Going West.

	Arr.	Leave.
Mail	5.45 a.m.	6.10 a.m.
Mixed	5.55 p.m.	9.05 p.m.

Going East.

	Arr.	Leave
Mixed	11.30 a.m.	12.30 p.m.
Mail	4.25 p.m.	2.05 p.m.

Belleville and Madoc.

Going North.

	Lve.	Arr. Madoc
Mixed	12.20 p.m.	1.20 p.m.
Mixed	6.30 p.m.	7.40 p.m.

Going South.

	Arr.	Lve Madoc
Mixed	5.00 p.m.	3.45 p.m.

None of the above trains run on Sunday.

GRAND TRUNK RAILWAY SYSTEM

Special One-Way Excursions From Belleville

To Billings, Mont.	$37.08
Colorado Springs, Denver, Helena, Butte, Ogden, Salt Lake City	$42.00
Nelson, Rossland, B.C., Spokane, Wash.	$42.55
Portland, Ore. Seattle, Wash. Victoria, B.C. San Francisco Cal.	$45.05 $46.80

Correspondingly low rates to other points. Tickets on sale from March 1st to May 15th, 1905.

SPECIAL SETTLERS' TRAINS TO NORTHWEST.

Special train with Colonist Sleeper will leave Toronto at 9.00 p.m. every Tuesday during March and April for Manitoba and Northwest. Passengers travelling without live stock should take the Pacific Express, leaving Toronto at 1.45 p.m.

For tickets and full information call on

H. C. Thompson, C. P. & T. A., or T. E. Copplin, Depot Ticket Agent.

NEW YORK CENTRAL & HUDSON RIVER R. R.

FOUR-TRACK TRUNK LINE. SHORTEST Route to the United States via Cape Vincent, N. Y.

GOING EAST AND WEST

Daily except Sunday

Lv. Belleville (G.T.R.)	noon
Arr. Kingston, G.T.R.	1.25 p.m.
Lv. Kingston (steamer)	2.00 p.m.
Arr. Cape Vincent, N.Y.	4.30 p.m.
Lv. Cape Vincent, N.Y.C.	4.50 p.m.
Arr. Watertown, N.Y.C.	5.50 p.m.
Arr. Oswego, N.Y.C.	8.05 p.m.
Arr. Syracuse, N.Y.C.	9.25 p.m.
Arr. Rochester, N.Y.C.	9.25 p.m.
Arr. Utica, N.Y.C.	8.46 p.m.
Arr. New York, N.Y.C.	7.25 a.m.

Convenient train service in opposite direction.

Pullman Sleeping and Parlor Cars.

2c a Mile.

Books for 500 miles of travel on New York Central and leased lines within State of New York, cost only $10 while books for 1000 miles over New York Central, Boston & Albany, Buffalo, Rochester & Pittsburg, Philadelphia & Reading and C.R.R. of New Jersey cost $20. See Agents for further information and purchase tickets from C. E. Horning, N.Y.C. agent, Kingston, Ont.

GEORGE H. DANIELS, Gen'l Pass'r Agent, New York.

E. H. SMITH, General Manager, Kingston.

B. C. GRIDLEY, Gen'l Agent, Watertown, N.Y.

A Distinctive Home!

Isn't that what you want?

You can have it. No matter how much or how little you spend on its decorations. Come to us we will tell you how.

You will find our ideas practical as well as artistic.

John Cornelius

Painting, Graining, ART DECORATING.

397 Front St.

Lessons in Art Needlework.

We have completed arrangements with the Corticelli Silk Co. for a series of lessons in Art Needle Work to be given here on Wednesday, March 15th, under the direction of Mrs. Smith and Miss Gowin, of Montreal, who are regarded as two of the best teachers in Canada.

Embroidery Work of All Kinds.
Mount Mellick Work.
Hardanger Work.
Eyelet Embroidery Work.

We have a large comfortable room and the lessons are entirely free.

This is a splendid opportunity for learning all kinds of Art Needlework.

Arrangements will be made for children's classes.

Call and learn particulars at the Bee Hive.

Chas. N. Salman

The foot never puts off until tomorrow what he shouldn't do at all.

BUSINESS DIRECTORY.

MEDICAL

JOHN J. FARLEY, M.D., C.M., M.B C.E., England.
Office and Residence—Corner of Bridge and George streets—three streets East of Post Office.

DR. R. M. BOYD.
Late Assistant Surgeon to the Canadian Copper Co., Copper Cliff. Office hours 8 to 9 a.m., 1 to 2.30 p.m., and 6.30 to 8 p.m. Office next Merchants' Bank, Pinnacle St.

DR. ASHLEY W. ASHLEY
Dentist, Belleville, Ont.
Dental rooms Caldwell Block; residence Bridge St.; office hours 9 to 5.

LEGAL

WILLS & WRIGHT.
Barristers, Solicitors, Notary Public &c., Belleville, Ont.
Office—9 Campbell Street.
MALCOLM WRIGHT
J. FRANKLIN WILLS

Money to Loan at Lowest Rates.

W. C. MIKEL, B. C. L.,
Barrister, &c.
Solicitor for City of Belleville.
Office—City Hall.

PORTER & CARNEW.
Barristers, Solicitors, Notaries Public, etc.
Offices—Robertson Block, East Front St., Belleville, Ont.
"Phone 67.
E. G. PORTER. WM. CARNEW.

WILLIAM N. PONTON.
Barrister-at-law, Solicitor, Notary Public, Conveyancer, Commissioner, Issuer of Marriage Licenses, Agent for Dominion Express and Telegraph Offices, Bridge Street, Belleville.
Money to Loan—Private Funds. Solicitor for Sun and Hastings Savings and Loan Company of Ontario.

FRANCIS S. WALLBRIDGE.
Successor to Hon. Lewis Wallbridge Q.C.
Barrister, Solicitor, Conveyancer, etc., Office—McAnnany Building, corner Front and Bridge Sts., Belleville, Ont.
Private money to loan at 6 per cent on easy terms and good land security.
Charges moderate.

INSURANCE.

Fire, Life Accident & Plate Glass Insurance Agencies.

THE GUARDIAN,
INS. CO. OF NORTH AMERICA,
QUEBEC AND METROPOLITAN FIRE INS'CE.

Insures farm and city property at lowest rates.
Canadian Railway Accident Ins. Co
Office Campbell St. Belleville, Ont.
W. J. ADAMS.

THOMAS STEWART.
INSURANCE & REAL ESTATE

Agent Norwich Union Fire Insurance Society, Scottish Union & National Insurance Co., North British & Mercantile Ins. Co., London & Lancashire Ins. Co., Commercial Canada Guarantee & Accident Co., Equitable Life Assurance Co., New York Plate Glass Insurance Co.
Bridge St., Belleville.

Money Saved is Money Earned

can earn you money by saving it for you in your Fire Insurance.

The Anglo-American Fire Ins. Co.
The Merchants Fire Ins. Co.
The Equity Fire Ins. Co.

are all strong Canadian stock companies and insure Farm and City Property at a lower rate than other companies. Call and see me before placing your fire insurance.

Office—Bridge St., next Standard Bank.
Laundry, Belleville.
H. FREEMAN KETCHESON

Fire, Life & Plate Glass Insurance

Liverpool & London & Globe of England.
Waterloo Mutual, of Waterloo, Ont.
Lloyd's Plate Glass.
Home Life Association, Toronto.
North British Mercantile.
Farm and City property insured in first-class Reliable Companies and at lowest current rates. Losses promptly settled and paid. Valuation and transact general Real Estate business as sole agent for Canada and renting of property. Appraisal for the Hastings Loan.

W. P. HUDSON, office above Hubbs-un's office, cor. Bridge and Pinnacle Sts., Hastings Loan, Belleville and Held Quinte, Belleville.
'Phone 168.

MISCELLANEOUS.

CHAUNCEY ASHLEY.
Issuer of Marriage Licenses. Private Office, Office Block, Belleville, opposite the post office.
Residence—Three doors east of M. W. Chown's Mfg. Co., Station Street. Appointments made.

G. A. Bennett,
Carpenter, Joiner, Builder
Workshop and Office—Victoria Ave. (near McCready's grocery.
Estimates furnished.
Work promptly executed and carefully PRICES MODERATE.
—SPECIALIST IN—
Parquette and Hardwood Floors. Grills and Fireplaces a Specialty. Building and House Repairs & Alteration Office and Shop—Victoria Ave. Cabinet Work and Furniture Repairs.
G. A BENNETT—Office Victoria a

Linked by Fate

BY CHARLES GARVICE

Author of "The Verdict of the Heart," "A Heritage of Hate," "Nell of Shorne Mills," "Paid For," "A Modern Jullet," Etc.

"Do you think so? Oh, I am changed; very much so. An you will come! The old address."

"Thanks," he said. "Yes; certainly I will come."

"Thank you; it is good of you!" she murmured. "When? To-morrow?"

"Not to-morrow," he said, mechanically. "I am engaged. I am going to Lesborough. When I come back."

She drooped over her saddle and held out her long, thin hand, so perfectly gloved that the kid seemed an outer skin. Vane took it—how often had his lips kissed the white hand that glove covered!—pressed it with the proper amount of pressure.

"When you return, I will certainly come back," she said, and turned her horse.

Judith Orme rode toward Queen Anne's Gate with her beautiful eyes fixed on her horse's ears, and, though she bowed and smiled in response to the many greetings she received, she was scarcely conscious of them.

She pulled up at one of the small houses in St. Margaret's Place, which are as fashionable and as small and inconvenient, and, having alighted with the aid of her discreet and well-mounted groom, entered the house and went up to the drawing-room.

The tea-table was set by the window overlooking the park, and the dilth, after ringing the bell for the urn, sank into an easy-chair and let her beautiful face fall into the white hands from which she had stripped her gloves, with a gesture of feverish haste.

As the maid was placing the urn on the table a step, light but unsteady, was heard on the stairs, and presently there entered a seemingly middle-aged, if not quite young, man. He was small and slightly built, with all features almost as delicately moulded as a woman's. His hair, which is really admirable wig, a perfect work of art—and a perfect imitation of nature, on a face painted and powdered so artfully that it might have belonged to a man of half or quarter a century. The figure, slight and debonair, was clothed with a sartorial skill and cunning to which Saville Row alone could attain; and it was only the eyes, a little bleared and prominent, which aroused the suspicion of the close observer, that he was keen observer—and let out the secret of Sir Charles Orme's age.

Judith's hands fell from her eyes as her father entered the room with his jaunty, would-be juvenile air, and the expression of her lovely face grew hard and matter-of-fact.

"You're home early, father," she said, coldly.

"Yes; yes, I am," he said. He had lunched at his club, lunched early and too well, and the natural flush on his face strove, with praiseworthy but futile energy, to pierce the coat of enamel and paint. "But I came home because I have some news for you. Vane Mannering is here —here in London!"

He sank into a chair and smiled at her with a significance which was somewhat drowned by the effect of the bottle and a half of champagne he had taken with his lunch.

"He's back," he continued. "Old Farnworth saw him yesterday. He's worthy for spotting a man!—and, as you know, Mannering is now the Earl of Lesborough."

"I know," said Judith, quietly. "And but for you I should be engaged to Vane Mannering, should be his wife."

"No, no, my dear Judith!" broke in Sir Charles. "It was your own doing."

"My own doing!" said Judith, bitterly. "It was you, you, who stepped in between us, who persuaded me to throw Vane over and accept Lord Martingford. You know it, father."

Sir Charles waved his white hands —they were still smooth, though they had been waving for considerably more than half a century.

"My dear Judith, do me justice! Vane Mannering was, I admit, a good ever so far removed from the peerage."

"And so you sacrificed me," she said, bitterly. "Persuaded, compelled me to throw him over and accept Lord Martingford—"

"Who made—upon inconsiderately died," put in Sir Chandos. "But when you say I compelled, I suggest—"

I merely suggest that you were easily persuaded—compelled, you rightly."

"And now—now Vane has come back to England!" said Judith. "And is—"

Sir Chandos shuffled in his chair and toyed with the cup of tea which he did not want.

"The Earl of Lesborough," he said. "You will, of course, my dear Judith—"

She rose, almost upsetting the fragile table with its dainty Worcester china.

"You expect me, you want me to—to—Ah, it is too shameful, too base!"

Sir Chandos eyed her rather nervously.

"My dear Judith, my dear child!" he murmured, between his artistically dyed moustache. "Circumstances alter cases."

She turned her face from him, and it may be, hoped that the recording angel will give her credit for the tears that shone in the sapphire eyes.

"You know that I cared for him; he knows it, and he knows it now. Yes, I love him now."

Her voice faltered and broke suddenly.

Sir Chandos eyed her with a faint and murky surprise.

"Really! Is that so? Pon my word, my dear Judith. Well, well! Tut, tut! But this windfall is lucky for us!"

She dried her eyes and regarded him with a bitter, defiant expression.

"What do you mean?" she demanded. "Why is he lucky?"

Sir Chandos sat put down the cup that cheers, but which he abhorred, and blinked his bleared eyes at her.

"Oh, I only meant to say that it you still care for him, if you want him to be Countess of Lesborough; well—well, there is no reason why Judith"—he leant forward and pointed a forefinger at her—"you know as well as I do that no man can resist you and that you can now going to Vane Mannering—I beg his pardon, I mean Lesborough—there is no occasion for him."

She bit her lip and stared thoughtfully, mournfully, and a faint, sad flush of shame, humiliation, came and went in her pure face.

"You haven't seen him since he came back. He is much changed. He—he was very cold, very—very offhand—very—worse, indifferent."

Sir Chandos's head, softly, the kind of chuckle which is born of a knowledge of the world and an incapacity for shame.

"You have every confidence in you, my dear Judith, and I have the utmost confidence. I—I think I will just drop in at the club and see what chance of a rubber. Every confidence!"

CHAPTER XIII.

When he left the Park Vane—remembering the state of his attire—went to Hanover Square, Hanover Square, to a quiet street off Bond Street.

The worthy tradesman received him with condescension, for he was known by the sight of the seedy serge suit, and still more shocked when he learnt that it was Vane's best. For the first time in his life Mr. Shadbolt was ashamed of a decent suit—which Vane indifferently donned there and then—and measured his noble client for a variety of others, shouting such terms, frock suits, dress suits, riding coats, and so on.

It was a trifling incident, but it had its effect on Vane. Mr. Shadbolt's obsequiousness and the presence of the smell of gates in Vane's pocket were indicative of the change that had come over his fortunes. It was nearly dinner time when he returned to the Letchfords'; and they received him with open arms and an obvious air of relief.

"Thought you'd disappeared again, did indeed, old man!" said Letchford, in a jolly way. Lady Letchford smiled in sympathy with her husband.

"And you saw Tressider?"

"Yes; and I am going down to Lesborough to-morrow," said Vane, with a glance at Judith with a cousin of mine—Julian Shore."

Lady Letchford shook his head. "Never heard of him."

"Nor I, till this morning," said Vane. "Seems a very decent fellow, very good-looking chap. He would have been the heir, I believe, had not luckily for him, turned up, I've taken a fancy to him—though he's rather peculiar."

"As how?" asked Letchford.

Vane shrugged his shoulders.

"Oh—I don't know. Goes in for chemistry and—and looks half a Spaniard; mother belongs that way. I say, you know, I'm not going to the Court, Lord Lesborough," said Lady Letchford. "You will feel so—so sure, you know, with the servants standing in the hall.

"Yes, old fellow, you'll have to wait up and dine with us, you know," cut in Letchford, cheerfully.

Vane suppressed a sigh.

"Yes, I suppose so," he said, rather wearily. "Will you lend me a dress-suit, Letchford? I'd like to run down to dinner with Lady Letchford and—and look like a human being than I did last night."

The husband and wife exchanged glances—they never did anything one behind Vane's back. What was the matter of the stout that tempted even the spirit of the new earl.

The next morning Vance called in a hansom for his cousin, and Julian himself came down to the door as if had been waiting for him. The dead dumb woman stood at the door and looked at Vane fixedly. Julian wore a dark tweed suit and looked extremely handsome and graceful, in it.

"Ready?" asked Vane without alighting. "Come on, then."

They got into a smoking-carriage of the express and chatted in a friendly way or read their papers. A well-appointed carriage was waiting for them at Lesborough Station, and a footman touched and touching his hat, addressed Julian.

"The carriage is outside, my lord, Mr. Holland sent it on the chance of your coming by this train."

Julian colored slightly. "Thanks, Lord Lesborough," he said, indicating Vane.

"Oh, all right, thanks, said Vane, quickly. "Get in, Julian; thoughtful of Mr. Holland; bought for my part. I'd rather have walked: it's no great distance."

Julian leant back, but looked out of the window with veiled keenness as they passed through the station to the Court goes through some beautiful scenery, and the road is trim and neat, as befits the road to so great a place. The people they passed in the road stopped at sight of the carriage and touched their hats to our couple, and women and children ran out to the gates in front of the cottages and stared with a mixture of awe and curiosity after the Court landau and the servants who sat upon the box in such an expensive mourning liveries.

Presently the carriage turned in at the south lodge gates, and into the avenue of magnificent trees which led through a graceful curve to the front entrance.

As the Court came in sight an exclamation escaped Julian; and Vane, who had been gazing vacantly at nothing, awoke with a start.

"Fine place, isn't it?" he said in a tone which was meant to be, but he gave wander along the wide-stretching park, with its fine-statesmanlike hall covered by ivy.

"It is magnificent," said Julian, "I had no idea—"

"I ought to inflict the history of it on you," said Vane, "but I'm not enough," said Vane. "It's one of the old-est houses in England. It used to be a fortress, you know, but my uncle—our uncle, pardon!—shut it up and lived in a house in Bay. He was not one of the best tempered of men but one he wouldn't speak ill of the dead, poor old chap!"

"Oh, I can understand," said Julian with a faint smile. "If not were mine I should not like to have Tom, Dick and Harry to say nothing of their belongings, trumping about in it. The place is a poem! You'll throw it open to the public, I suppose?"

"I suppose so," assented Vane, indifferently. "Why not? It's too big for our narrow doors for that matter; and there are all sorts of collections in it. One of the fellows—ancestors, great grandfather, I fancy, was a collector. I believe the pictures are particularly fine; they run all over the hall and the galleries and the rooms generally, and there's a famous library, and a collection of armor and guns, and that kind of thing. Yes, I suppose it ought to be open to the public as it used to be. Why not?"

"What magnificent trees!" remarked Julian; "and this is the terrace—I pictured it crowded with ladies and gallants in silks and satins—"

"Like a theatre, eh, what?" said Vane, listlessly. "Yes, a shooting-suit and a briar pipe, to say nothing of a dress-suit, and tailor-made gowns don't seem very appropriate, I'm afraid. Here we are—going to the Court, Lord Lesborough," said Lady Letchford. "You will feel so—so sure, you know, with the servants standing in the hall.

A short, very little man came hurrying down the steps, his bowler hat in his hand, his face red with excitement.

"That's Holland, said Vane. "Seems a jolly fussy."

Mr. Holland put the footman aside and opened the carriage door.

"Good morning, my lord! Welcome—welcome to the Court, welcome home! I get Mr. Tressider's telegram yesterday, and—e—have done the best I could on such short notice—"

Vane shook the steward's hand and introduced Julian.

"Mr. Shore, my cousin, Mr. Holland," he said. "He's been good enough to come down with me."

The steward was rather taken aback—he had expected the earl would be alone—but he shook hands with Julian and escorted the welcome to him.

"Glad to see you, Mr. Shore; of course I know who you are, though I have not the pleasure—"

He escorted the two up the broad stone steps flanked by the heraldic monsters which figured on the Mannering arms, and cast a swift and critical glance at the rolls of servants who drew themselves up and, as Vane and Julian passed between murmured:

"Welcome home, my lord; welcome home."

Vane, who detested fuss, nodded and granted an inarticulate response, but Julian, his eyes brilliant with the appreciation of the scenic effect, smiled on either side of him in a fashion that went straight home to the hearts of the female servants, who, in their neat dresses of black merino with white collars and cuffs, looked like the servants in one of the modern musical farces wherein we all wot so well.

Prance, the elderly butler—"Mr." Prance, as he was called in the servants' hall—came forward with a bow that would have done credit to a bishop.

"Lesborough is ready, my lord, and shall be served—"

"Ah, I see—I'd do, Prance, said Vane, holding out his hand. "I'm glad to see you here."

"And I'm glad to be here to receive your lordship," responded Prance, with a mixture of defence and dignity which was almost as inspiring.

"And that Mrs. Field?" said Vane, as the house-keeper moved from the line. "Glad she will stay, too, Mr. Field."

("His lordship's a true Mannering," Mrs Field remarked to a housemaid who was in the servants' hall after "the reception." "He's about handsome as me and Mr. Prance; not merely bowed, you noticed, but shook hands. And any one could see that he was a nobleman by the way he did it; not hoighty and cold-like, but as if we were really friends. His lordship, being a lord, knows what's due to his servants, I'm pleased really. Right. We'll just wash our hands.")

"Your lordship's rooms," said Prance, looking towards the carriage.

"Eh, oh a man. No, haven't got one. Forgot all about it."

"Just so, my lord; your lordship's busy, much engaged. I thought perhaps your lordship might have made so bold as to ask Fenton, his late lordship's valet, to stay till—"

Fenton stepped forward.

"Thanks, Prance; very thoughtful," said Vane.

He thrust his arm through that of Julian, who had been looking round the hall and the fine old staircase, and him up the stairs Fenton followed and opened the door into the late earl's room.

"Here! Oh, all right," said Vane. "Where are you going to put Mr. Julian? The best room is ready, I hope? Shore, I mean, Julian."

The best guest room was ready; it had not been. Vane threw down and gave Julian a friendly little push into it.

"Don't be long; you must be famishing; I am. Fenton, you look after Mr. Julian. I can manage for myself."

Fenton, with the expressionless face of the perfectly trained valet, stood with Julian, who protested faintly, and Vane went down the corridor to which so many Lesboroughs had trodden, and looked out of one of the windows. He looked towards the south and upon a view which was perfect of its kind. The magnificent, kept gardens lay at the foot of the terrace which led to a magnificent old statuary, beyond were lawns with magnificent specimen trees, and still beyond a wide park, and Vane knew that he could get a glimpse of the uplands under the trees, of cattle and homesteads, a faint line of blue on the horizon stood out—the sea.

It was a lovely view; but, alas, alas! Vane saw it not. His eyes were looking at the exquisite tracing and coloring of a Fairy Isle, beside which the view from the Court faded to insignificance.

If only Nina had—had married him or her own free will, if she had loved him instead of detesting, fearing him as surely she must have had professed to, for her rather than live alone with his—Vane's—dead love, his inner eyes he would have looked at these possessions of his, how happy they would be—how blissfully, how supremely—

Julian, bringing in Vane's portmanteau, aroused him and with a sigh he turned from the window, and, with a faint smile, said:

"Julian is waiting for him in the hall and I am waiting for you, I am pleased to say, to the dining room. Is there anything else enough to be called a meal in the hall.

Vane motioned Julian to the bath-room door, and, as he passed into the side, said Prance and a couple of footmen—one of them Fenton—appeared, and Vane was still all acquiescence with pleasant excitement.

"I hope you've breakfast—and Mr. Julian—are intending a long stay?" he said, as he stood at the door, but not being much luggage."

Vane shrugged his shoulders. "Oh, thank you, Prance, probably!" he said. "I don't think we know; a few days, perhaps!"

Mr. Holland's face fell.

"Oh, I hope it may be longer than that, Lord Lesborough!" he said, earnestly. "Everybody is expecting—hoping that you will stay a good time down at the Court; in fact, I happen to know that we have preparations—something in the way of welcoming your lordship—"

Vane put the tenant off his dismay with a laugh.

"Ought to settle down, eh, Mr. Holland?" he said. "Well, we'll see."



has its jar of Armour's Extract of Beef. Hot water and a few teaspoonfuls of Armour's Extract make a delightful cup of bouillon. Use Armour's Extract of Beef in sauces and vegetables and made into tempting dishes, if a small quantity of Armour's Beef Extract is used in preparing them. Our Cook book tells you how.

Send for it.

Sold by all Grocers and Druggists.

ARMOUR LIMITED, TORONTO.

Windsor Salt

is all salt—pure, clean, crystals, and nothing but salt.

"SMITH'S BUCHU LITHIA PILLS. "Acted Like a Charm."

SICK KIDNEYS,

The Bladder, Rheumatism, Gravel, Dropsy, Female Troubles, Backache, Nervousness, Sleeplessness, Dizziness, Headache, Constipation, Piles, Blood Poison, Skin Diseases, Pimples, Eczema, Boils, Impure Blood, Sallow Complexion, Debility, Loss of Appetite, Malaria, Impotency, Sexual Weakness, Diabetes, Urinary Troubles, Scrofula, Erysipelas

A CURE at the PEOPLE'S PRICE.

Sold by Druggists and a Sample Package of Pills sent free by mail.

W. F. SMITH CO.
185 N. James St., Kenmore

To cure Constipation, Sick Headache and Biliousness use a single, safe, harmless Pill—Smith's Buchu Lithia Pills. Only 10 cents at dealers.

ALL GENUINE SIGNED

329 Dorchester St., So., Montreal, Oct. 9, 1903.
"I have used Smith's Buchu Lithia Pills for kidney trouble and find them a complete stoppage of water. I was formerly unable to pass even a drop of water, but after taking two of Smith's Buchu Lithia Pills I had two dozings in a sitting, and am now in good health. I am glad to recommend them to all sufferers from kidney trouble, as they cured me completely, and I have not had any return of the trouble since."
MICHAEL KELLY.

We will Buy

A 50c. Bottle of Liquozone and Give it to You to Try.

We want you to take Liquozone, and the product itself can tell you more than we. So we ask you to let us buy you a bottle—a full-size bottle—to try. Let it prove that it does what medicine cannot do. See what a tonic it is. Learn that it does kill germs. Then if you think we will not always act as we do, and as millions of others do.

This offer itself should convince you that Liquozone does all we claim. It would certainly not buy a bottle and give it to you if there were a trace of doubt. You must decide by results. You want those results; you want to be well and to stay well, and you can't do that—nobody can—without Liquozone.

We Paid $100,000

For the American rights to Liquozone. We did this after testing the product for two years through physicians and hospitals, after proving, in thousands of different cases, that Liquozone destroys the cause of any disease.

Liquozone has, for more than 20 years, been the constant subject of scientific and chemical research. It is not made by compounding drugs, nor by herbs. You find it rather by digesting finely fresh ferns—largely current garden ferns. Then it is powerfully aggressive and 14 days' time. The result is a germ-destroying force. And because it is a germ-foul and blood-foul—the exact helpful thing in the world to you.

Germ Diseases.

These are the known germ diseases. All that medicine can do for these troubles is to help Nature overcome the germs, and such results are indirect and uncertain. Liquozone attacks the germs, wherever they are. And when the germs which cause a disease are destroyed, the disease must end, and forever. That is inevitable.

Asthma	Hay Fever—Influenza
Bronchitis	La Grippe
Throat Troubles	Pneumonia
Blood Troubles	Consumption
Bowel Troubles	Malaria—Neuralgia
Kidney Troubles	Fevers—Ulcers
Liver Troubles	Gall Stones—Tumors
Stomach Troubles	Scurvy—Quinsy
Rheumatism	Eczema—Boils
Female Troubles	Erysipelas—Carbuncles
Catarrh—Diarrhœa	Piles—Abscesses
Dysentery—Dandruff	Skin Diseases
Contagious Blood Diseases	Kidney Troubles
Wasting Diseases	Bladder Troubles
Consumption—Erysipelas	Prostate Troubles

Any physician or hospital not using Liquozone will be gladly supplied at our cost.

All diseases that begin with fever—all infectious diseases—are due to germs. Liquozone is the result of twenty years' research by the greatest chemist in America, and a result which astonishes the whole medical profession.

50c. Bottle Free.

If you need Liquozone, and have never tried it, please send me this coupon. We will then mail you an order on a local druggist for a full-size bottle, and we will pay the druggist ourselves for it. This is our free gift, made to convince you; to show you what Liquozone is, and what it can do. In justice to yourself, please, accept it to-day, for it places you under no obligation whatever.

Liquozone costs 50c. and $1.

CUT OUT THIS COUPON

Fill in the offer may not appear again. Fill out the blanks and mail it to The Liquozone Company, 457-461 Wabash Ave., Chicago.

My disease is.....

I have never tried Liquozone, but if you will supply me a 50c. bottle I will take it.

Name.....

Address.....

Give full address—write plainly.

Any druggist can supply you.

Free Offer TO READERS OF THE Intelligencer

MADAME

Free Offer TO READERS OF THE Intelligencer

Having contracted at considerable expense with the publishers of this high-grade magazine, we beg to offer

One Year's Subscription Free of Cost

to all and any readers of our paper who sign and send in the coupon below at once, accompanied by the price of one year's subscription to The Intelligencer in advance to April 1, 1906, or later.

MADAME brings a monthly message of culture to your home and contains all that is best in literature and art. It is endorsed by OVER THREE MILLION OF THE MOST CULTURED WOMEN OF AMERICA, being adopted by the National Council of Women of America as their official organ.

Sign and Send This Coupon

TO-DAY

To The Intelligencer Printing & Publishing House, Limited, Belleville, Ont.

Daily By Mail $3.00
Weekly By Mail $1.00

Gentlemen: I agree to subscribe to The Daily or Weekly Intelligencer for 12 months at the regular rates on condition that you send me MADAME, post paid every month for one year. Enclosed is $.....

Name.....

P.O.....

Address.....

CASH MUST ACCOMPANY THIS COUPON

Remember: Your Subscription to The Intelligencer Positively Paid in Advance to April 1, 1906, or Later, Entitles You to a Free Copy of MADAME or Twelve Months. Do not expect the Magazine at once. From two to six weeks must elapse, varying with the time of the month at which your subscription reaches this office.

SAMPLES TO BE SEEN AT THE INTELLIGENCER OFFICE.

Cured Cancer of the Breast

Send for particulars of lady who was cured herself of a deadly Cancer of the Breast by our Constitutional Remedy. The disease was so far advanced that an operation was advised immediately by local medical physicians. She was cured without this however, by our pleasant remedy and that was six years ago. Since then there has been no return of the disease. Only six cents for our booklet, "Cancer its Cause and Cure." Our remedy removes the cause and hence all effects of the disease. It can be taken in the privacy of your own home with the knowledge of your family. Mention this paper.

STOTT & JURY, BOWMANVILLE, Ont.



FROM THE COVER DESIGN OF THE MARCH METROPOLITAN.

THE LATEST NOVELS, FREE

The METROPOLITAN MAGAZINE'S Great Special Offer to Readers of this Paper. A Rare Chance for Novel-Readers.

Everybody likes to read a good novel. Here is a chance for them to get the very latest, best, and most popular novels free. They are all bound in cloth, and are the regular editions sold in the bookstores for $1.50 per copy.

By the actual reports of the booksellers throughout the country, the six best-selling books to-day are—

1.—THE MASQUERADER, by Mrs. Charston. This story has created more interest and more discussion than any other novel for a long while.

2.—THE PROSPECTOR, by Ralph Connor, the author of "The Man from Glengarry," "Black Rock," and "The Sky-Pilot."

3.—BEVERLY OF GRAUSTARK by George B. McCutcheon, author of "Graustark" is a fascinating story, full of incident and romantic interest.

4.—THE SEAWOLF, by Jack London. This is the powerful and original novel by the author of "The Call of the Wild."

5.—THE PRODIGAL SON, the newest and strongest of Hall Caine's novels. Author of "The Christian," etc.

6.—CORY'S GOOD MAN, by Marie Corelli. An absorbing novel in which Miss Corelli discusses some vital problems of the day.

Our SPECIAL OFFER Is as Follows:

To any person who will send us two yearly subscriptions for the Metropolitan Magazine, we will send, free of all charges, any one of the popular novels mentioned above.

Every reader ought to find in this list something to suit his taste.

The subscriptions must be accompanied by the regular subscription price of $1.80 each. Send us two subscriptions, your own subscription and that of a friend for those of two friends), with $3.60 (the regular cost of the two subscriptions alone) and you will receive, free of all charges, one of the novels advertised above. The publishers' price on these books is $1.50 each.

Please note that our friends who did be careful to request the books when ordering subscriptions.

Cut Out This Coupon in Ordering and send it to us with $3.60.

THE METROPOLITAN MAGAZINE, 3 W. 29th St., New York City.

I accept your special offer and send you $3.60 herewith. Please send one subscription for 12 months, to the following address.

SUBSCRIPTION NO 1

Name _____

Street No. _____

Town _____ State _____

SUBSCRIPTION NO 2

Name _____

Street No. _____

Town _____ State _____

Please also send the 6 Novels to

Name _____

Street No. _____

Town _____ State _____

Begin Your Subscription with the

Great March Number

(NOW READY.)

Contains 20 Prominent Features. A cover designed by Edward Penfield, 100 illustrations (some of them in color), six short stories, and 128 pages. One of the features of the number is

PRESIDENT ROOSEVELT

from the stand point of a Southern Democrat, By THOMAS NELSON PAGE.

A typical Southerner writes this article about the President. It is a original and dignified estimate of the President. The whole paper is very startlying and admirably serves to all attempts to the changing attitude of the South toward Mr. Roosevelt!

....OUR VITAL ARTICLES ARE....

(1) The Financial Centre of the World By BURTON J. HENDRICK, ILLUSTRATED BY JULES GUERIN.

(2) Richard Wagner's Greatest Romance. Illustrated in colors) of Wagner's love-story. The woman whom he really loved, and who inspired him to write his greatest music dramas. By James Huneker.

(3) A New "Uncle Remus" Story BY JOEL CHANDLER HARRIS, ILLUSTRATED BY A. B. FROST.

AND SIXTEEN OTHER FEATURES.

At all News-stands 15 cents per copy.

VALUE OF A GOOD NAME

WHAT THE WORLD ESTEEMS, YET ONLY FEW FIGHT FOR.

LEGACY TO ONE'S CHILDREN

Imperishable Capital for the Right Conduct of the Business in Life—A Good Name Is Not a Pauper, But Gathereth the Rewards of an Earnest and Practical Industry—How It Is Attained.

Entered according to Act of Parliament of Canada, in the year 1905, by Frederick Diver, at Toronto, in the Department of Agriculture, Ottawa.

Los Angeles, Cal., March 19.—What the whole world esteems, yet what only the few strive for; what a man reverences and values as priceless, yet often flings away, and what every one wishes to bequeathe to his children is the subject of to-day's sermon, the text chosen being Proverbs xxii, 1, "A good name is rather to be chosen than great riches."

What is capital? "Money, property or stock employed in trade, manufactures, etc., the sum invested or left as distinguished from the income or interest," is the definition given by the lexicographer. It is wealth producing wealth, not wealth being absorbed or being eaten up by expenses.

But capital, according to the lexicographer's definition, is not represented in gold ingots or coin only. I climb with the miner a hillside in Colorado or Nevada. He points to some rock and says, "There are millions of dollars' worth of gold buried here." "Why do you not get it out?" "Because," he answers, "I have no capital. I must have machinery to break the rocks; I must have miners to burrow into yonder depths; I must have money to cart away my ore to the smelting furnace. Money must be had before you can produce money."

I go into a store and see at work the busy manager of a great mercantile firm. I say to him: "What are you working for others? Why do you not work for yourself? If you are smart enough to manage a business for other men, certainly you are smart enough to create a business for yourself." "Aye, aye," answers the manager; "that is true. But I have not the money to start a business like this. I must have hundreds of thousands of dollars to sink before I can make a cent. I must have behind me enormous assets in advertising. All these outlays demand large amounts of capital."

Capital represents the seed and the land, to use an illustration of the farm. Income represents the harvests. The farmer must own or hire his farm and plant the seed before he can get his harvests, or his income. Now, as the merchant's or manufacturer's machinery or the merchant's stock are nearly always valued from the standpoint of money, it is a common custom to give these structures as trustees. "It takes money to make money." "Everything animate as well as inanimate will bow before the sceptre of gold." "Midas' touch has in his hand the grip of iron." But today the author of my text emphatically says: "The best producing capital in the world in life is a good name.

A good name, in the first place, is not a pauper. Her mansion is not the poorhouse. Her wardrobe is not filled with rags. Her family pic is not a potter's field. As a rule, she has a comfortable house to live in, for the living room has a glowing fireplace. Her library shelves are filled with books. "She is not afraid of the snow for her household are clothed with scarlet." "She is like the merchant ships—she bringeth her food from afar." "Strength is in front of her. In the gates when he sitteth among the elders of the land." For what her hand findeth to do she doeth with all her might. She gathereth the rewards of an earnest and practical industry. She inevitably giveth to the holder of her family name all the necessities for a happy competency and a healthful physical and mental existence.

You can see this fact demonstrated in almost every department of life. "Honesty is the best policy," "whether it is found within church walls or down in the busy commercial section of a great city. My text does not say, "Be honest and you will be financially poor." Oh, no! If it did, that statement would not be true. It would not be true in professional life, in mercantile life or in domestic life.

Why does your family physician have such a large practice? You trust him not only as a good doctor, but as an honest man. You know when he is through with you he will not put you to the an attack of grip and call it pneumonia and charge you $100 to cure you of a disease you never had. You know he will not run up useless bills against you, as some dishonest dentists do, who, if they cannot find any cavities in your teeth, will bore holes into them just to send you a bill to make you support them and their families. You know that yonder merchant has a large business, not because he offers better goods than his rivals, but because you can believe his statements in reference to those goods. Indeed, I go further than my original assertion in reference to my text. A good name is more often found in a comfortable home than in a hovel.

"Seek ye first the Kingdom of God and His righteousness, and all these things will be added unto you." That means clothing, food, home, education. As a rule, all these blessings accompany the industry of a good name. In order to win a good name, sacrifices you will have to make. In order to win the battle of Waterloo, Wellington had to make as great sacrifices, at one time after his famous conquest the English commander wrote to a dear friend as follows: "What do you think of the total defeat of Bonaparte by the British army? Never was there in the annals of the world so desperate or so hard fought an action or such a defeat. It was really the battle of the giants. My heart is broken by the terrible loss I have sustained, of my old friends and companions and my poor soldiers." In the battle of Waterloo, in which you have to struggle for a good name, you will have to make many sacrifices, as did Wellington. But, as a rule, you will not have to suffer poverty, hunger, homelessness and cold. A good name is won by industry, frugality, purity, honesty and doing with all your heart and mind what your hand finds to do. These characteristics of man, earnestly and faithfully followed through life, will inevitably land a man in a better place than the poorhouse or potter's field. It does not follow because you are financially poor that you are holy; it does not follow that because you have a palace that you are a rascal. Beau Brummel died a pauper; Peter Cooper lived in a rich man's mansion.

But a good name does more than pay your butcher's and baker's and grocer's and clothier's bills. It does more than give you a title and to the house in which you live. It offers to you the most precious gift of Jesus Christ, the love of your family and your friends and the love and respect of the community in which you live. There is an old proverb which says: "A rose cannot live on love alone. When poverty knocks at the door love flies out of the window." Poverty is cruel! The richest home on earth where love is not is poorer than the poorest man's hovel where love dwells. The love of a community is more to you if you earn it with the deeds and loves of a good man.

If you were a great man, a truly great man, I could not say this. One of the heavy prices a truly great man, as a rule, has to pay for his greatness is to suffer misrepresentation and slander and hate. Most of the contemporaries of John Milton never could understand the true worth of the blind sage, who, in the black exile of national contempt had to go to his study for comfort until his blinded eyes saw flame of the genius of Paradise Lost. The two eyes of any inspired writer have even seen since primitive days, "Only a veiled statue in Westminster Abbey could be washed as white as the driven snow if it were only possible to wash all the teens which once fell from the eyes of those whose bodies are now sleeping under yonder cold marble. Those tears were shed in the days of neglect and ostracism and poverty. Only the other day I ran across an editorial written by one of the most famous of northern writers, who afterwards became one of the greatest subjects of our martyred President, Abraham Lincoln. This editorial was written in the heat of the civil war. "Any man who would go down to Washington and shoot that stupid fool in the White House would be conferring an inestimable favor on the whole country." Were it not for the fact there was a bigger blockhead in the Vice-Presidential chair." Ah, yes, the bitterest of execrations were hurled at Lincoln before he was dead, but the encomiums of eulogies are given to him now he is dead.

Though the world often has been blind and bitter in the great men, it is always felt that this persecution and this bitterness were all the same, due to the innate meanness of the human race, but rather to its inability at certain times to appreciate the heroes and heroines who were sacrificing their lives for the good of their fellows. But, my friend, you need not be afraid that the world will be unable to appreciate you good works, if you are doing any good work. You are not a great warrior, a great statesman, a great reformer. You are only an ordinary man, living an ordinary life in an ordinary place. Therefore, if you are kind and loving and gentle and helpful and ever helpful to your fellow men they will be kind and loving and gentle and helpful to you and helpful to you. Why? Because each day of your life you come into personal touch with your little world and the friends and the people of your community trust you as you are.

Taking another step forward in my subject, I declare that a good name is the most glorious of all inheritances which a man can leave to his children. It means more, infinitely more, than gold. It means more than fame, more than social position, more than landed estates. It means more than anything else on earth that you can give. More of us want to leave our children the best we can. We sometimes fail to give them this treasure, which is of more value "than great riches."

How can we give financially poor leave to their children the greatest of inheritances? Let me explain more in detail. The adjective "good" comes from the substantive "God." To be "good" in the highest sense means to be "godlike" or "like Christ." Therefore, when a father bequeaths to his son a "good name" he gives to him, in the highest sense, a Christian character well lived. He seems to step to his boy's side and put his hands in his own hand and say: "My son, I want you to come with me and kneel in prayer. I want you to come with me and learn to read the promises of God in His holy book. My son, when temptation tice thee, I want to tell you where I have found strength in the past to resist temptations. And when sorrows come, as come they will to you, I want to learn where you can find God as a refuge and strength." Side by side with their children the Christian parents walk. Side by side they go with them through the Long Latter the parents have pillowed their heads in the dust, the bereaved and lone child remains by their Christian examples live on to guide their offspring. Among the richest gifts we can give to our children the inheritance of a good name or a Christian example, an inheritance for which your fathers and mothers left to you.

If any young men and women need to be held to the cross of Christ by the Christian example of a parent's life, trusting in God and being with God, those children are in sore need it. They have exactly the same kind of temptations that you have. They are hilarious. They are impulsive. They can be strung. They are flattered. They are easily deceived and misled and betrayed and discouraged by defeat. What are they going to do in "the swellings of the Jordan?" My friend, even with all the advantages of the Christian surroundings of your boyhood still you have a hard struggle. What, then, are your children going to do when temptations assail them? They have never had their father kneeling in prayer or walking with Christ. They have never thought that you had a divine sponsor. "A good name" as an inheritance? Why, it is simply priceless in value. Is not, for your children, a good name rather to be chosen than great riches?

But, if our good names are essential to our children after we are dead, how much more essential are they for us when we step out from this life into the next! The heaviest money bag that was ever secreted in the dark vaults of the rich man who despised the poor Lazar cowering on his gate, once steps cannot be carried by him or his friend one single inch beyond his grave. Do you not think it an absurd thing for a rich man to struggle and to keep on struggling for something he cannot keep over a few years at best? This money may and likely will probability will, do his children a damage after he is gone. It is an old saying that "Shrouds have no pockets," yet many men seem to live as though their shrouds would be different from all other shrouds or that they would live on forever and never have a shroud.

Is this bearing the name of the Lord God Almighty to you a meaningless figure? Will you not at least rejoice in it as much as you would for bearing the name of a human friend in your hand? You remember seeing your last your business was going absolutely to pieces. You did not know which way to turn. The bills were coming in, you had to be paid, or you would be found on the bankruptcy court. All night long you kept walking the floor. You kept saying to yourself: "Oh, God, what shall I do?" What shall I do?" The morning broke, but that morning was as black to you as midnight. Suddenly there came a ring at your doorbell. You thought it was one of your creditors. The hammer of that bell struck your brain as though it was a butcher's bludgeon. The parlor door opened. At first you were too dazed to look. And when you looked, you saw, not a creditor, but a dear old friend—perhaps a father, a brother or a Jonathan. "Harry," said he, "I hear you are in financial trouble. You know I have lots of property. Well, here is a blank cheque for which I have signed my name. You can draw on me for all you need. God bless you, my boy. Good-bye. You will come out all right." What did you do? Did you thank him? Oh, no. You were too deeply moved for that. You recried like a little child. Then you pocketed your tears away and went out to meet your creditors. Oh, your head was up now, your step was firm; your life was a happy smile. In your hand you bore the name of your friend who had financially saved you.

When God gives us a good name He gives us a glorious privilege. We see us through all the struggles of life. We see us through the dark, cheerless hills are mine. The gold buried in the deepest mines is all mine. The winds they my vessels. All that I have is thine. I will, if necessary, give it that is the strength of life." Oh, my friend, cannot you to-day feel that God is back of you, that He is ready to offer you of a "good name?" Will you bear the name of Christ as your Saviour's name? Will you bear it upon your forehead? Will you allow your name to be engraved upon the palms of His hands? Will you choose between a good name and riches, between Christ and heaven, between Christ and poverty, you choose between Christ, this life and the next, you choose a name, gold as an oriole which might spread her yellow wings and be gone in a night.

When Cyrus offered to Artabazus a cup of gold and gave him permission to kiss, Artabazus said, "The cup thou hast given me was of gold, but the gift to kiss thou gavest to Cyrustaxes." Why? Why could not he kiss the king? He gave to his favorite his heart. He gave to him the symbol that hereafter he and all that he had should belong. May the dear Christ place upon every one of our foreheads His name! And then when he becomes a part of us and we a part of Him, we shall have all things and all that he has shall be ours, and all that we have shall be his. With that one kiss we shall enter into the royal family of which God is the Father and Christ the Elder Brother. His name shall be upon every forehead. "A good name is rather to be chosen than great riches." The Christ name is rather to be chosen than great riches."

A Family Reunited.

The work of the Provincial Immigration Office at the Union Station is not without its list of romances, as the following story shows. Last week an elderly man and his wife arrived here from Norway in search of a son who had settled in New Ontario a year ago. They did not know where, whereabouts of the young men, and Mr. Inselbuerth, Director of Colonization, was asked to give what assistance he could in locating them. Pending the result, temporary quarters was obtained for the man in this city. Yesterday the two aunts arriving in Toronto included two young Norwegian girls, who could not speak a word of English, and who had through tickets through to Rat Portage. Their destination, as the sequel proved, should have been made out to New Liskeard. The secretary of Mr. A. L. Hertzberg, who is a Norway and Sweden, were requisitioned and it was then found that the girls were daughters of the man and woman mentioned, and were looking for their brothers. The parents and their daughters were soon united together, and their rejoicing at the reunion was most sincere. Meanwhile, the Colonization Department had, through its records of New Ontario settlers, traced the sons, who are farming near New Liskeard, and have written to them. A reply was received last night, saying that the parents and daughters be sent on, and expressing pleasure at the manner in which the officials had looked after them.—Toronto Globe.

"Don Quixote" Alive Yet.

From the London Chronicle conference in a speech the other day, it is apparent that "Don Quixote" is a living force to-day. "Don Quixote" was given to the world in 1605, and a couple of years after the phrase "fighting a windmill" was introduced in plays on the English stage. From that time many parodies and adaptations have appeared in English literature, notably Hudibras and Sam Weller, the cockney Sancho Panza. "Don Quixote," it is clear, does not stand alone, stands unequivocally by the side of the best satire ever produced.

Now They Don't Speak.

Miss Screech—He said something to me about my singing last night, didn't he?

Miss Peppery—Well, he did remark how funny the corners of your mouth looked when you sang.

Miss Screech—The idea! How could he have seen them?

Miss Peppery—Why Not? He was sitting directly behind you while you sang.

The New Store.

Plenty of things around the store deserve special mention, the following will answer for now. You can judge the trend of values by such items as these.

NEW DRESS GOODS

—Mohair Effects from 25 to 75c	—Crispine ..... 50c to $1.00
—Voiles ..... 30c to $1.00 yard	—Cashmeres ..... 25c to 75c
—Crepe-de-Chene 50c to $1.00 yd.	—Serges 25c, 50c, 75c
—Eoilennes ..... 50c to $1.00	—Tussores ..... 75c to $1.00
—Etamines ..... 50c to 75c	—Venetians ..... 75c to $1.50

New Silk Blouses from ..... $2.75 to $6.00/each.

75 LADIES' RAIN COATS

Guaranteed Waterproof and as far as could be foreseen in sizes to suit any customer. Price ..... $4.00 to $10.00 each.
The store is as bright as a May morning and every day adds to its prestige.

Wims & Co

The Finest Service in America Is Found On The

Lake Shore Railway

from Buffalo

SPEED COMFORT SAFETY

A perfect roadbed, magnificent coaches, courteous and attentive employees and every safety device that is known to railroading make this the most popular route to

Pittsburg
Cleveland
Cincinnati

and all other east, west and southern points.

For full particulars regarding stop-over privileges, routes and service, address,

J. W. DALY, General Eastern Agent
Buffalo, N. Y.

Girls' Boots

Paying for them is the easy part.

—Misses' Dongola and Box Calf Laced or Buttoned Boots, heel or spring heel, sizes 11, 11½, 12, 12½, 13, 13½, 1, 1½, regular price $2.00 and $2.50. Sale price $1.90
—Misses' Box Calf Laced Boots, spring heel, sizes 11, 11, 12, 12, 13, 13½, 1, 1½, 2, regular price $1.75. Sale price $1.25

C. E. SMITH.

334 FRONT STREET. "Alex Ray's Old Stand.'

Good Tea

Is Half a Meal

STROUD'S

40c Tea is a good tea at a fair price. Prove It.

'PHONE 301.

The Intelligencer Bindery

Makes a specialty of Ledgers, Journals, Cash Books an Descriptions of Blank Account Books.

That Well Dressed Feeling.



It's something that most men appreciate. Some of them pay pretty high to secure it; others wear our Ready-to-Wear and get it for half the money.

We don't ask you to take our word for the excellence of our clothing, but it would

Please Us Immensely

If you would come in and look at the New Spring Styles.

If you are a Merchant Tailor's man, we will guarantee to surprise you.

Paying too much and waiting too long is the "made-to-order" way. Paying just enough and getting perfect satisfaction is our way. We fit all shapes ..... **$5 to $18**



WHEN YOU'RE HUNTING FOR BOYS' CLOTHES

The task of trying to find exactly what you want will end right here.

We've fitted out so many Boys, and have had so much Boys' Clothing experience that

We've Learned The Trick

of having just the sort of clothes the boy wants, and the sort his parents want him to have.

Single and Double-breasted Suits.—Two and Three Piece Suits.—Norfolk Suits, Etc., Etc.

All the New Spring Styles that are right up-to-the-mark in every respect.

PAY $1, $2, $3 $5, $6.

You'll get your money's worth in satisfaction and you'll come here for the boys next suit.

Quick & Robertson

BELLEVILLE'S BEST CLOTHING AND FURNISHING STORE.

CARMAN OPERA HOUSE—BELLEVILLE.

6 Big Nights Commencing Monday 20 Sat. Matinee March

8 BIG SPECIALTIES AND ALL NEW

H. WILMOT YOUNG MARJIE ADAMS AND THE

BIG BIJOU COMEDY COMPANY

IN UP-TO-DATE REPERTOIRE

Monday Night—Vermont State Folks

CHANGE OF PROGRAMME EVERY NIGHT.

—Moving Pictures and Illustrated Songs.—

PLAN FOR RESERVED SEATS AT RIGGS' SATURDAY

Our Motto THE BEST IS CHEAPEST

Our Rule NO OLD PLAYS UNDER NEW NAMES.

Originality THE SECRET OF SUCCESS

PEOPLE'S POPULAR PRICES 10-15-25c No Higher

Neckwear

WHEN SELECTING A TIE or any other article of furnishings you must go to a First-Class Store if you expect to obtain

THE LATEST STYLES.

What we offer is absolutely new and remarkable for Variety, Quality and Price.

Chas. J Symons

successor to W. B. Deacon.
Shirts Made to Order. 208 Front St.

BUY YOUR NEW

Spring Hat

from us NOW.

No need of waiting. We have a splendid showing of new and stylish headwear. The best of it and the prettiest of it. Come and see for yourself.

Miss Campbell.

Ruttan Acquitted--Rielly's Former Evidence

Submitted to the Jury, Subject to Mr. Johnston's Objection—Addresses of Counsel and Judge's Charge in Ruttan's Case—Mr. O'Flynn's Evidence—He Still Has Doubts.

The first of the conspiracy trials came to an end on Saturday night, Edward G. Ruttan, the Harrowsmith lanchman of W. J. Shibley, the missing Frontenac candidate, was declared not guilty by the jury. Justice MacMahon, in discharging Ruttan, told him he was fortunate, and advised him to be more careful in future.

SATURDAY AFTERNOON SESSION.
(Continued.)

Continuing his evidence, Ruttan denied that he had told Harpell the deal had been made in Watertown. He had said nothing, promised anything to Harpell about a conversation with Guess, and had not told Harpell that no was "Kerfoot." Ruttan said there were ten boxes, as he supposed, in the boat. They each threw out five votes. This, Ruttan swore, was the entire conference with the bogus ballot-box matter. He showed detective Parkinson where the boxes were stored in the hide. Ruttan denied that Phil Lott gave the address to Rielly to which the West Hastings boxes were to be sent.

Cross-examined by Mr. Johnston, Ruttan said he had no reason to believe that either Shibley or Lott would try to injure him. Phil Lott and Harpell, he thought, would. Mr. Cochrane, of the Albion Hotel, was neither a friend nor an enemy. The Frontenac Count set grew intensely dramatic. It pointed out that, at the first investigation, Ruttan had sworn that he took the letter to Rielly. Was that true, or false?

FORMER EVIDENCE UNTRUE.

Ruttan said his first evidence in regard to the letter was untrue.

The nerves of everybody present grew tense with excitement. Mr. Hanington was dying the witness up on a small point. Ruttan's first evidence and that of to-day, were contradictory. The witness looked the picture of a man who knew wrong, cross-examined. He pointed out that, at the first investigation, Ruttan had sworn that he took the letter to Rielly. Was that true, or false?

Ruttan said his first evidence in regard to the letter was untrue.

The nerves of everybody present grew tense with excitement. Mr. Hanington was dying the witness up on a small point. Ruttan's first evidence and that of to-day, were contradictory. The witness looked the picture of a man who knew wrong, cross-examined. He pointed out that, at the first investigation, Ruttan had sworn that he took the letter to Rielly. Was that true, or false?

Ruttan said his first evidence in regard to the letter was untrue.

Mr. Maybee tried to interfere in the fierce bombardment which Ruttan was getting. The judge decided it was all perfectly regular and reasonable. Mr. Hanington pointed out that Rielly had sworn that Ruttan was not asked to hold the ballot-boxes. In his former evidence Ruttan was not so positive as he was now.

The fierce fire of questions went on. Everybody but Ruttan and Lott looked at Ruttan's father, who had to sit and witness the discomfiture of his son. The witness said that, at the first investigation he was in a highly nervous state. He was not himself. The Crown Prosecutor said that Mr. Cochrane, a disinterested party, had sworn that Ruttan told him two boxes would come to Kerfoot; that he (Cochrane) was to look for them, and that he (Ruttan) would get them. Ruttan said he could not swear that Mr. Cochrane's statement was untrue. Again he reiterated his statement that Rielly had not told the plans of the boxes for him and Phil Lott, as they both had sworn to. On the Saturday before election he found out that Rielly had confidential bases in his possession, but never mentioned it to anybody. He knew the scheme was wrong, but did not care.

NO RETURN TICKET.

Ruttan got tied up in the matter of return Liverpool-Harrowsmith to Kingston and back. It turned out, according to the Crown Prosecutor, that no 60 cent return ticket was issued from Harrowsmith to Kingston, one of which Ruttan declared he had purchased; return tickets were only sold on two days, Thursdays and Saturdays, whereas Ruttan had gone from Harrowsmith to Kingston on Friday. Ruttan's ticket had gone from Kingston to Liverpool. Re-examination was over.

Re-examined by Mr. Hanington, Ruttan said he was engaged by Shibley to take Phil Lott to Kingston. Shibley did not tell him why Phil Lott's presence he was to go to, or the name of the party he was to drive. Again Ruttan said he was wrong when he swore at the preliminary investigation that he had taken a letter from Shibley to Rielly.

Mr. Leighton Guess was recalled, and said that the boxes did not rattle on the road to Kingston. Only when the chosens were unloaded the contents rattled, and he (Guess) said "This sounds like a tin shop."

Bert Cook, Shibley's clerk, was the next witness. He remembered the day when Shibley came in and told Ruttan he was to drive Phil Lott to Kingston. He did not learn the man's name.

Mr. Simeon Ashley was next. He remembered being at Stirling to receive his instructions as deputy returning officer. He denied entirely the evidence given by Phil Lott in relation to him. Phil, he said, had asked him to drive out to his house and get one of the boxes.

Cross-examined Mr. Ashley said he had heard of bogus ballot-boxes before. He did not know, when Phil spoke to him about the boxes, that Phil had "blown on" the matter to Mr. Porter. He did not think the matter of sufficient importance to speak about to the Returning Officer.

MR. O'FLYNN STILL DOUBTS.

Mr. O'Flynn was next. He remembered Phil Lott coming to his office, the day after election, at Phil Lott said he did not say in his office that he had sailed three men to use the bogus boxes, for Phil was mistaken. Cross-examined Mr. O'Flynn acknowledged that he now knew that Phil Lott had given the plot away to Mr. Porter before he was alleged to have spoken to the three deputy returning officers. Under oath, Mr. O'Flynn said he still had his doubts as to whether the bogus ballot-boxes were brought in to steal the election, and believed Phil Lott was at the bottom of it. It was, he believed, B. O. Lott and Phil Lott's scheming, with Phil Lott urging it on.

In reply to questions by Mr. Hellmuth, Mr. O'Flynn made some characteristic statements which caused the audience to smile. The story of the doings of last election day were told in an amusing way.

MR. MAYBEE TO THE JURY.

The evidence was declared closed, and Mr. Maybee addressed the Jury. The matter, he said, was one of great importance, both to the country and his client and family. He reviewed the previous circumstances of the case, and submitted that there was no evidence to prove Ruttan had been guilty of conspiracy with any of the persons mentioned in the indictment. A man did not become a conspirator if he did not, when he heard of anything wrong, cross off and inform the authorities. Mr. Maybee admitted that conspiracy was a most dangerous affair, there was no conspiracy, but he denied that his client was connected with it. He reviewed the defence spoke very eloquently for an hour and five minutes, reviewing the evidence from his point of view. He submitted that it was not the prosecution that Rielly and Ruttan had been in a ship had ruled that he could be convicted solely on the evidence of a person who the Crown did not put Rielly in the box. The Crown Counsel endeavors to place in Ruttan's mouth some statement alleged to have been made by Rielly. Crown Prosecutor, in opening the case stated that Ruttan was Kerfoot. He had sworn established that Ruttan was Kerfoot but that he had any knowledge from Rielly or Lott that he had addressed such a name was to be sent to him? Harpell and Ruttan both were prudence in reference to the sinking of the ballot boxes. If one did wrong both did wrong. It is altogether likely that Shibley and Harpell had discussed the getting rid of the ballot-boxes before Ruttan was sent for. The learned prosecutor might tell them that there are discrepancies in the evidence given by Ruttan at the preliminary examination and that of to-day. Ruttan states that he was intoxicated at that time. The jury will be told in the main in the witness box to-day was virtually the same as he told them. Memory is faulty and details may be forgotten. The point is, was there a conversation as to bogus? that day and was a plot regarding to enter strange? It was unreasonable and improbable that such was the case. He had endeavored to the best of his ability to explain the facts of the case before them in so far as his client was concerned. If he was found guilty he goes to the penitentiary and punished. For whose crime? Even if he had some guilty knowledge of the transaction as it fair that the hired man should go to the penitentiary instead of the principals who were here? He could see that 12 men would punish them. Was it fair to punish those who were on the fringe whilst those inside the pot were allowed to go unpunished? If the men who connected this plot were tried, justice would not be done if they were not convicted. He did not think the Jury would believe that his client was a conspirator. Had he been a conspirator it would have been easy to prove it. Upon the evidence submitted to them the Jury should find the accused not guilty.

Court adjourned at 5.55 until 7 o'clock.

The Evening Session.

Court opened at 7 o'clock.

The Crown Prosecutor addressed the Jury. Dealing with the points raised by Mr. Maybee, that the Crown's case was based on evidence Rielly to give evidence, Mr. Hellmuth told the Court of the case showing that the onus of Rielly's evidence against Ruttan lay with Rielly's statements in connection with his presentation. In regard to the remarks about conspiracy, Mr. Hellmuth said there were no principals, all persons who entered the conspiracy in any way were equally guilty in the eyes of the law, if they wilfully took such part. He could not understand why there must be some chief persons. Mr. Simeon Ashley was next. He was not the conspiracy? The drowning of the bogus had nothing to do with the case. The question was, was Ruttan in any way connected with the plot to steal votes and rob a constituency of its appealing to the electorate. The thought of no one else should enter into their minds. Edward G. Ruttan was being tried, and of him alone they must think. He then reviewed the evidence. The Crown Prosecutor defended Phil Lott, and said they had no right to attempt to fathom his motives—they must judge him by his actions. Any man had enough to do to stand accountable for his actions. Phil Lott could have no interest in interviewing Edward G. Ruttan. Did it stand to reason that he should endeavor to do so? Rielly had also mentioned Ruttan. He was a friend of Ruttan's. Did it stand to reason that he, a friend, should swear to falsehoods about Ruttan? Cochrane, the hotelkeeper, who could have no interest either way, swore that Ruttan told him two boxes would come to his hotel addressed to Kerfoot, and that he (Ruttan) would call for them. The story of the return ticket was pitiable, the Crown Prosecutor said. Ruttan told of buying a return ticket on a day when none were sold. The Crown Prosecutor drew a strong chain of evidence. They had simply to consider, as reasonable men, if there had been sufficient evidence to reasonably connect Ruttan with the case. If they were satisfied that Ruttan, as Kerfoot, got the boxes and carried them to Shibley, that was sufficient, and they must find him guilty. Mr. Hellmuth drew very impressive in his remarks to the jury, he said, could see their way to take the bare word of Ruttan in preference to the testimony of such men as Cochrane and Guess, backed up by that of Rielly, they might find the accused not guilty, but if they did he feared there was no hope of obtaining convictions in any of the other conspiracy cases.

THE JUDGE'S CHARGE.

Mr. Justice MacMahon said the jury had had the submissions of counsel for the defence that a conspiracy existed in Frontenac and West Hastings. The conspiracy was of great magnitude, and the conspirators evidently intended to accomplish the object they had, namely, to steal the elections in those constituencies. Shibley appears to have been the one who started it in connection with Rielly. Rielly, according to Carscallen, of Watertown, was the designer of the boxes. The letters, from Shibley to B. O. Lott showed the West Hastings connection. Something had been said about Phil Lott's disloyalty to his brother. Which that he was? He had nothing to do. It was natural for Phil Lott to have confidence in his brother. Should it turned out to have been misplaced confidence. As it was natural for Lott to confide in his brother, was it not natural for Shibley to trust the men who were working for him and whom he had known for many years? It was perfectly natural. They must weigh the evidence carefully. The note from Ilyett, Lott to Shibley was a strong link. Ruttan's denial of taking the letter almost unreasonable. It was hard to see how he could have made such a statement at the former enquiry if it were not true. As to their duty to weigh the evidence carefully, according to the oaths. They were not called to believe the words of all witnesses who went in the box, for it was a daily occurrence that statements were made by witnesses which were entirely contradictionless. They must take into consideration the accompanying circumstances. Politics had nothing to do with this case. The prosecution was for the protection of society; for the sanctity of the ballot; for the common good. They must deal with the question with no thought of its political aspect. Ruttan said Shibley showed him the boxes; was it possible to conceive that a man would have sworn that unless he had some unlimited confidence in that man? Ruttan denied having made statements they had seen Harpell in the box, could draw their own conclusions. What interest had Harpell in the matter? He was not a local man, he was a stranger in the locality. As to punishment, the law provided that the jury had nothing to do with it. If a man committed a crime the law provided punishment for him, if he were detected. They must judge by the evidence. If they found that Ruttan was Rielly's on that night spoke to and met Cochrane's hotel in connection with the boxes, they must be satisfied that he was connected with the conspiracy. Phil Lott, who was in the conspiracy, was present that night when Ruttan was there in the interests of Shibley. It had been said that the leading conspirators should be on their trial. It was a pity they were not. It was a dastardly fraud, and the pity was the chief actors were not allowed to escape. In conclusion the Judge said it didn't matter how small part a man played in a conspiracy; if he were proven to have been connected with it at all he must find him guilty.

THE JURY CONSIDERS.

The jury retired at five minutes to 9, the Judge retired to his room, and for two hours and ten minutes people waited for the verdict. Every one discussed the matter, and agreed that, whatever the outcome of the defence had put up a great fight. Silence in a while the sound of loud talking would come from the jury room. The gentlemen of the jury were evidently having a strenuous life. At last, at 11.05 o'clock, a thunderous knock on the inside of the jury room door announced that something was going to happen. The Sheriff interviewed the jurors and then went into the Judge's room. The jurors filed into court again, and, in answer to the usual questions, announced that they found the accused "Not Guilty." The Judge ordered Ruttan to stand up. He said:

"Edward G. Ruttan, the jury has taken a lenient view of your case. You are fortunate in being acquitted. You have had a narrow escape. I would advise you to be more careful hereafter. As a good citizen, you should have brought this matter to the attention of the authorities when it first came to your knowledge. You may go."

And the trial of Ed vs. Ruttan was over.

Monday Morning Session.

Court opened at 10.15.

Rielly came into court and took his place in the prisoners' dock. He looked very well. The procuring of a jury at once proceeded with. There were challenges and stand bys, and glares. The following jury was at last secured:

J. H. Freeman, Thurlow.
Thos. Foster, Foster, Hallville, the Junction.

Jury.

Robert Two, Montcalm.
Hiram Armitage, Dissoronto.
Merritt Parks, Hungerford.
Alexander Graham, Rawdon.
Geo. Sullivan, Sidney (on Tuntion Jury).
John Eggleton, Thurlow.
Elmer Hunter, Madoc.
A. H. Knight, Hungerford.
J. J. W. Stringer, Mayo.
Robert Fraser, Rawdon.

The Crown challenged 16, and the defence 11.

The indictment was read, being the same as that against Ruttan.

The Crown Prosecutor, in his address to the Jury, said that no one had played a more prominent part in the ballot-box conspiracy than Rielly. He went to Watertown to make arrangements for the manufacture of the boxes, and also drew plans of the boxes. The Crown would not claim that the conspiracy was complete, but that all claim to have evidence to prove its existence. There were no other new points in the Crown Prosecutor's address.

Miss Lillian McRae was the first witness. She was the official stenographer at the Carscallen-Harper Magistrate Wood, and identified Rielly as a man who gave evidence in that court.

The prosecution evidently intended to have the stenographer read Rielly's evidence at the investigation, and then submit the said evidence.

Mr. E. F. Johnston objected to Rielly's former evidence being read. Should the witness, he said, was under arrest when the former evidence was given, and it could not now be used against him. He quoted authorities.

FORMER EVIDENCE SUBMITTED.

Mr. Johnston stated that his objection was not to the evidence being read, but to Rielly's former evidence on a former occasion. Rielly was under arrest when the evidence was given.

Counsel were then referred to a copy on the table of Rielly's evidence, the preliminary investigation was then proceeded with.

Cross-examined by Mr. Johnston, Miss McRae said she had taken the evidence at the Lott and Linscott case. Wilson, Neither W. J. Shibley or B. O. Lott were present at the investigation. Rielly, at the conclusion of examination, was without counsel. That was a supreme court practice. It would not occur possibly every day, but the evidence was given in the absolutely correct, and had not transcribed at the time. It was typewriting was done by a Miss McLeod, Mr. Shibley's stenographer, it was secondhand evidence.

The Judge asked if Miss McRae had made every care in reading her notes to Miss McCarthy.

Miss McRae said yes.

Miss Mary McCarthy corroborated the evidence of Miss McRae. She had taken great pains to get it right, but could not, or would not like to swear that the typewritten evidence was absolutely correct.

The Judge ordered that Miss McRae's notes be read in reading her notes to Miss McCarthy.

Miss Mary McCarthy corroborated the evidence of Miss McRae. She had taken great pains to get it right, but could not, or would not like to swear that the typewritten evidence was absolutely correct.

The Judge ordered that Miss McRae's notes be read in reading her notes to Miss McCarthy.

The typewritten copy of Rielly's evidence was then read.

The Crown Prosecutor then read Rielly's evidence at the first investigation, which, on Mr. Johnston's request, that testimony be afterwards additional showing that he was under arrest when the testimony was given. Verbal memories of the time when the original evidence was given came to the minds of many in the court room. It was very different now—no excitement at all. The jury, however, seemed to follow the Crown Prosecutor very closely. Some people had been acquitted and Ruttan now was being tried. Rielly's evidence at his trial was read, and the jury followed it with pencils and paper. Many of the lawyers followed suit. Mr. Johnston's head was buried in his hands.

The Court adjourned at 1 o'clock till 2 p.m.

Afternoon Session.

When the court opened again at 2 p.m. the Crown Prosecutor continued the evidence of Rielly at the preliminary investigation. The jury and everybody else paid close attention when that part of Rielly's evidence was reached which told of the interview in his room between him, Phil Lott and Ruttan. Rielly's refusal to leave Canada was then offered money to do so by W. J. Shibley and B. O. Lott the evidence people think a lot when they thought of his change of heart last week.

SPRING

MILLINERY OPENING

—AT—

MISS IRWIN'S

THURSDAY, MARCH 16, 1905.

And Following Days.

YOU are cordially invited to see our magnificent display.

It surpasses in richness and elegance, anything we have placed before you.

MISS IRWIN.

Sale of Reserved Seats Begins at Riggs' Monday, 20th March.

The Toggery Shop

SPRING NECKWEAR— We have just received a shipment of pretty Neckwear, consisting of Ascots, Puffs and 4-in-Hands.

You will find them very stylish and the quality is A1.

If you have a spare room I drop into the new shop and see them for yourself!

See window display. Price 50c.

J. J. McGUINNESS, Men's Furnisher.
Fine Neckwear a Specialty.

Horse Was Not Stolen.

It was reported to the police that a horse belonging to Mr. Hudgins, of Point Ann, had been taken out of the stable there on Saturday evening. It appears that the animal broke loose and ran away. It was caught by a Mr. McDonald, who resides in the 2nd concession of Thurlow, about 4 miles from the city.

BOYS, EAGER FOR PRIZES!

Then breakfast on "Swiss Food," the finest Canadian wheat cereal—Strengthen brain and body. 15c. packages.



The money counters in the United States treasury were startled one day, says Theodore Waters in the November Everybody's, by the appearance of a remarkable looking man who entered the department and told a strange tale. He said he was an Ohio farmer and did not believe in banks, and so had buried his money in the ground for safe keeping. He had dug it up and was horrified to find that it was slowly turning to dust, as notes will when long buried.

Panic stricken, he gathered the disintegrated money into an old pillowcase, bound it around his waist beneath his clothes and started for Washington. He traveled part of the way on horseback, part of the way on an Ohio river steamboat and part of the way by train. During the journey he was at once took off the pillowcase. He ever slept with it on. The officials of the treasury department found it difficult to make him part with it.

He did not want to go with a clerk to a hotel for fear the clerk might rob him, but as it was unsafely impossible for him to discard the office he had finally to submit. They got the money at last, and the condition of it was so bad that the treasury experts had to be called to decipher it. So great was her still that the farmer lost only a few hundred dollars out of $10,000.



Buy "G. B." Chocolates, 60c a lb. mixed. Only at CHAS. S. CLAPPS.

An Indian's Aim

The Pound of Flesh Story.

McKeown's Emulsion of Cod Liver Oil goes to the mark as true as ever did Indian's arrow.

Contains all the vital nutritive toning properties of 45 cod-liver oil, pure lime and soda and the soothing, nourishing qualities of the best Norwegian oil.

It feeds the starved nerve cells.

25c & 50c a bottle.

McKeown's Drug Store

Burns 80% Air and 20% Gas.

Gives 300 Candle Power Light.

The Model Gas Lamp gives more light than any other 3 Lamps combined. Fills a large room with a pure white light making reading, writing and study a pleasure. Good for office or home. If not satisfactory after 24 hours trial, money refunded.

WM. McGIE,

Sole Agent for Belleville.

T...S. Front St.

Green, The Butcher,

has this day received a carload of Choice Heifers from the city of Toronto.

March 3, 1905.

Eggs

—ARE YOUR HENS LAYING?—

—DR. HESS' Poultry Pan-a-ce-a is a guaranteed EGG PRODUCER when fed according to directions.

—A few sprinkles of INSTANT LOUSE KILLER around the Roosts and in the Nests once or twice a week, will save you a heap of trouble in the Spring from Lice, etc.

Satisfaction Guaranteed.

OPTICIAN

T. BLACKBURN.

WATERS

Boys! Stand at Ease.

This can be accomplished better if you wear our Sweater for 1901, called the Monarch 1. better looking than any other. 2. fits better than any other.—3. is cheaper than any other. 4. is better all round than any other Boys' Sweater on the market.

Price for large boys	70c
Price for boys up to 12 years	50c
—Boys' Blue Brownie Overalls with bibs, per pair	25c
—Boys' Flannelette Shirts	25c
—Boys' Braces	10c, 7c and 5c
—Boys' Grey and Colored Rubber Balls	50c each to 5c
—Grey and Colored Marbles in stock.	
—Also Jack Knives	15c, 10c, 7c and 5c

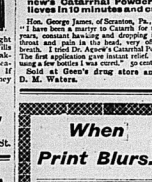
McINTOSH BROS.

IT MEANS OSTRACISM

Foul breath and disgusting discharges, due to Catarrh, make thousands of people objects of aversion—Dr. Agnew's Catarrhal Powder relieves in 10 minutes and cures.

Hon. George James, of Scranton, Pa., says: "I have been a merry man all my life, full of jest, constant hawking and dropping in the throat and pale in the head, my offensive breath. I tried Dr. Agnew's Catarrhal Powder. The first application gave instant relief. After using a few bottles I was cured," 50 cents. 73

Sold at Glen's drug store and by D. M. Waters.



When print blurs, irritable temper and general discomfort are the result, and prescribed comfort means future suffering.

This can be remedied by having your eyes thoroughly examined, and properly fitted with glasses that suit your case.

Satisfaction Guaranteed.

OPTICIAN

T. BLACKBURN.

Slashed In Hotel Fight.

Toronto, March 20.—Louis Dimetris and Frank Rose, Italians, used a razor and a knife on Henry Pinkerton, William Prince and Edward Crawford in a fight in the New Century House, Queen and Esther streets, on Saturday. After the two men had been arrested Arthur Algate, 14 Maplewood ave., attacked the police prisoners, and was also locked up on a charge of assault.

Brushes Home Again.

Montreal, March 20.—His Grace the Archbishop of Montreal reached home Saturday morning and received a hearty welcome, from clergy and people.

James Laidlaw Dead.

Guelph, March 20.—James Laidlaw, ex-M.P.P., died yesterday morning. Deceased represented South Wellington in the Legislature for many years.

ENGLISH VILLAGE ACTORS.

Home-Made Drama Wins Praise From Sir Henry Irving.

In the past the Kentish village of Hildenborough has been chiefly known for its manufacture of cricket balls. In the future its fame must rest upon its manufacture of actors.

Three gardeners, two blacksmiths, two apprentices, a cripple, a groom, a cycle-fitter, a powder-maker, and a maker of cricket balls played a drama recently in the Hildenborough Drill Hall. The scenery was home-made, the properties were home-made, and "The Luck of the Brians" was homemade, too.

It was a drama written specially by Messrs. Harold Johnson and Dampier Major, two local gentlemen, for when rehearsals began actors they must must have parts written for them, just as actor-managers do. They must all speak Wealdonian, part to play and no petticoats to wear.

The operetta was composed by the village organist, who also conducted the orchestra. The schoolmaster and the postmaster acted as business managers, a local gentleman painted the scenery, a cricket ball maker acted as prompter, the two plumbers of Hildenborough acted as stage carpenters, and the church choir acted as an unseen chorus in the first act. Hildenborough, with its population of 1,409 souls, is, indeed, a self-contained empire.

As for the 1,300 odd people of Hildenborough who are not actors or managers or Wealdonian-sellers, they have resolved themselves into an army of critics, who discuss whether it is the groom or the powder-maker whose looks most resemble those of Sir Henry Irving.

"The Luck of the Brians" is a story of the Californian gold rush in 1850. Its moral is "God helps those who help themselves," which is assuredly the motto which Hildenborough has adopted as its own.

Sir Henry Irving sent the following telegram on Southampton:

"My heartiest congratulations; all success to play and warmest greetings to players. Such movement is a splendid one, and will, I trust, be widely followed. It would make for much pleasure and happiness, and widen the world for many through the seeds of wholesome fancy and yield abundant harvest."

The Only Thing Left.

A granddaughter well known in the English House of Commons was chatting amicably with his little grandfather when he was smugly ensconced on his knee.

"Dad makes your hair so white, Grandpa," the little miss queried.

"I am, my child, my dear. I was in the ark," replied His Lordship, with a doleful disregard of the truth.

"Oh, are you Noah?"

"No."

"Are you Shem, then?"

"No, I am not Shem."

"Are you Japheth?"

"No."

"Then," said the little one, who was fast nearing the limit of her Biblical knowledge, "you must be Jupiter."

A negative reply was given to this query also, for the old gentleman inwardly wondered what the outcome would be.

"Dad, Grandpa, if you are not Noah or Shem or Ham or Japheth you must be a beast."—Short Stories.

Musical Steam Trawler.

When the Grimsby steam trawler Syrian put into Filey Bay, England, recently for shelter from a gale, she played "Auld Lang Syne" by means of an organ pipe arrangement on her syren. The tune, most admirably played by nude scores of people run to the forecastle and cliffs to see whence the music came.

After a short pause, the syren broke forth into "A Life on the Ocean Wave." Meanwhile the vessel pitched about in the heavy seas, thundering and dashing over the reef. "The Bay of Biscay" was next performed, and also "The Death of Nelson."

Later in the afternoon the steamer obliged with "The Blue Bells of Scotland and "Rule Britannia," and all last year there, before she put to sea again, the wind having moderated, the novel concert was closed with the National Anthem. As the vessel was steaming out to sea the strains of "God Be With You Till We Meet Again" were carried to the shore by the wind.

A Puzzle.

Miss Snowflake—What did Jim Jackson git married for? Miss Washtub—Goodness only knows! He keeps right on workin'.

Be ignorance thy choice where knowledge leads to woe.

FOREMAN FATALLY STABBED.

Warsaw Workman Carrying Out Their Threats of Revenge.

Warsaw, March 20.—Now that most of the strikes are settled the workmen are beginning to carry out the threat of revenge on each of their fellows as refused to quit work with them. On Saturday a foreman who had refused to join the strikers was fatally stabbed, and yesterday a workman who had refused to walk out was shot and severely wounded. The authorities fear that these incidents are only the beginning of a series of such outrages. The working classes are greatly excited in anticipation of orders for mobilization. The men are determined to offer violent opposition. Scarcely a workman goes without the appearance of seditious literature.

School Strike Acute.

The school strike in Warsaw is reaching an acute stage. The authorities issued a decree that boys not returning to school before Wednesday will be arrested, regardless of their number. The Polish educational committee, which recently went to St. Petersburg, is angered at the Government's non-conciliatory attitude, and met here yesterday and resolved to support the boys in striking.

Peasants Disorders Grow.

St. Petersburg, March 20.—The peasant disorders are growing rapidly in the black soil belt and other districts of Southern Russia. Provincial journals bring alarming reports, showing that an actual reign of terror already exists in many districts. Not only are estates plundered and buildings burned, but landlords are brutally murdered.

DISMISSED FROM ARMY.

Result of the Court Martial Held at Petersburg.

St. Petersburg, March 20.—The verdict of the court martial which tried Lieut.-Colonel Count Von Kalnein, secretary of artillery from one of which a shell was fired during the bleeding of the waters of the Neva on Jan. 19, exonerating him from the charges of Imperial pavilion, was announced Saturday. Capt. Davidoff and Sub-Lieut. Kurzel, of the 12th Battery, First Regiment Horse Artillery of the Guard, were found negligent of duty and sentenced to be dismissed from the army and to imprisonment in a fortress, Davidoff to a year and a half and Kurzel to a year and five months. Sub-Lieut. Both, jr., was sentenced to imprisonment for a year and four months. Lieuts. Ern, Bir, de Kalnein in quarters for three months, and two gunners to detention with disciplinary battalions for two years. Lieut.-Col. Count Von Kalnein Patrikeef was acquitted. The court found there was no connection on the part of any of the officers with a plot to assassinate the Emperor.

Father Lawler Dead.

Toronto, March 20.—Rev. Father Edmund Burke Lawler, one of the pioneer Roman Catholic missionaries in Ontario, and one of the best known and best loved clergymen in the province, died yesterday in his 85th year. Father Lawler was born of good old Irish family in Ireland in 1820. Although an American born, Father Lawler was British at heart, and throughout his life was a loyal subject of the British flag will be honored. Requiem mass will be sung in St. Michael's Cathedral to-morrow morning at 10 o'clock, after which the body will be laid in the family mausoleum.

Hungarian in Port.

Portland, Me., March 20.—The steamship Hungarian of the Allan Line, about which there has been some anxiety, has arrived safely. She was delayed by bad weather.

With 1,380 New Comers.

Halifax, N. S., March 20.—The Allan steamer Pavilion arrived yesterday morning with 1,380 passengers on board, principally from the British Isles.

DOMINION DAY IN THE WEST.

Invitations Extended to Sir Wilfrid and Earl Grey.

Ottawa, March 20.—Walter Scott, M.P., on behalf of Regina and Calgary, has presented a preliminary invitation to Sir Wilfrid Laurier, suggesting the presence of His Excellency and the Prime Minister at Regina on the first day of the civic authorities have in contemplation a fitting celebration of the next Dominion Day which will be the birthday of the new provinces of Alberta and Saskatchewan.

In order to make the celebration worthy of such an historic occasion, it is proposed the Lieut.-Governors of the two new provinces should be sworn in on that day at Regina in the presence of Their Excellencies.

The Prime Minister is not yet able to make the acceptance of the invitation, but Mr. Scott and Mayor Ivay went to obtain the consent of both His Excellencies and Sir Wilfrid to attend the ceremonies.

Engine Drops Into River.

Buffalo, March 20.—A passenger and one car, part of a train of fifteen cars of dressed beef, plunged into the Niagara river about 7 o'clock Friday night close to the Canadian end of the International bridge. The train was on the Michigan Central tracks and was a Michigan Central train. Engineer Delaney stuck to his post to the last, whistling for brick and speed on his engine, but when he saw he could not be yelled to his fireman to jump, and then leaped off the locomotive, and one car jumped the snubbing block at the foot of the decline and plunged into the river.

SHOT COMRADE DEAD

Sad End to Three Hamilton Boys' Saturday Outing.

James Potter Held on Charge of Manslaughter for Killing Raphael Bessanson—Boys Found Sport on Bay Poor and Started in to Play War—Authorities Believe Potter's Claim of Pure Accident.

Hamilton, March 20.—Raphael Bessanson, 25 North Macnab street, was shot dead by James Potter, 13 Cherrystreet, Saturday afternoon. Bessanson was 19 years of age, and Potter 15 years.

They, with another lad named Arthur Langton, 14 North Catharine street, pented small rifles from a shooting gallery on North James street Saturday afternoon and went to the bay hunting. Sport was not very good and on the way home near the cemetery chapel they began to play war. Potter aimed up in the air and pulled the trigger of his rifle twice without results.

Bullet Entered Boy's Forehead.

He thought it could not be loaded and pointed at Bessanson and pulled the trigger for the third time. This time it did go off and a bullet entered the centre of Bessanson's forehead. He fell to the ground unconscious.

Dr. Anderson and the ambulance were called, and the wounded boy was hustled off. At the corner of Catharine and Barton streets on the way to the City Hospital he died.

Coroner McDonald was notified and opened an inquest at 8.30 Saturday night. Potter was detained pending after he had been questioned by the police. He was taken to the jail where he is held on a charge of manslaughter.

The authorities believe that it was, as Potter claims, a pure accident, but they will hold him until after the inquest.

FALLS FROM FAST FREIGHT.

Edward Bedlow Loses an Arm and Meets His Wife.

Brockville, March 20.—In a mangled condition, the body of Edward Bedlow, 24 Brockville street, aged about 29 years, was brought here yesterday afternoon on the 2.15 express from Prescott.

In company with a number of other boys he was here at noon for Morristown stealing a ride on a fast freight train. His body was picked up just outside Prescott on the railway track.

The supposition is that in attempting to jump off his clothing became entangled and he was drawn under the wheels which passed over his right arm, severing it at the socket.

The body also bears marks of having been dragged. Bedlow lived three-quarters of an hour after being removed to the hospital. The Coroner opened an inquest, which was adjourned until Tuesday night.

Killed at St. Thomas.

St. Thomas, March 20.—Fred Sallsbury, about 25 years of age, residing in Waterford, Ont., was found dead in his cart east of the Michigan Central yards early yesterday morning. The body, which was badly mangled, was taken to Williams' undertaking rooms, and will be sent to his home. The man was well known here, and said to be well connected.

Gasoline Stove Exploded.

London, March 20.—Mrs. Lilas Finch, 547 Talbot street, had a narrow escape from fire Saturday morning. Saturday morning A gas stove which she was attending exploded, setting fire to her hair and clothing. She was rescued by a neighbor. The explosion wrecked three bicycles and the kitchen was gutted; loss $500.

EXPLOSION KILLS TEN.

Miners Meet Quick Death in the Red Ash Mine.

Charleston, W. Va., March 20.—An explosion occurred in the mine of the New River Smokeless Coal and Coke Co., at Rushrun, this morning, in which 19 men were killed.

The explosion was in the Rushrun mine, and extended through to the Red Ash mine, nearly two miles away, and great flames of fire shot out of both mouths of both mines.

There were about five men in each mine who stayed there at night to take care of the mines, and all were killed. The interior of the mines is in such a state at this hour that it is impossible for anyone to enter to investigate.

Twenty-Four Miners Die.

As the result of the explosion in the Rushrun and Red Ash mines, near Thurmond, late Sunday night, 24 men in the two mines. Ten of these were killed in the explosion Saturday, the other fourteen were a rescuing party, who entered the mine yesterday.

Fatal Head-on Collision.

Owosso, Mich., March 20.—A northbound Ann Arbor passenger train collided head on Saturday with a southbound freight, running between Durand, north of Meelek. John Doyle, fireman of the passenger train, was instantly killed. Three trainmen were fatally injured, another trainman lost a leg and four passenger and three section-men suffered less serious injuries

Two Killed in Terrible Wreck.

Hobart, Okla., March 20.—A tornado Saturday struck Porch, a small town near here, killing one man, whose name is not given. J. E. and Charles Jones were fatally injured and 16 others hurt. Sixteen houses were demolished.

Thrown 50 Yards by Explosion.

Newburgh, N. Y., March 20.—Edward Leonard and James Craig, two employes of the Fairbridge Mine near Newburgh, were killed Saturday by an explosion of soluble cotton at the mills. Craig's body was thrown 50 feet by the concussion.

Canadian Brakeman Dies.

Rutland, Vt., March 20.—According to advices received in this city, Andy Schutts, brakeman of a west-bound freight train which was ditched one mile east of Malone, N. Y., yesterday, died late last night at the Ogdensburg City Hospital, Schutts, whose home was in Canada, was badly cut about the head and face and injured internally.

Pure, Healthful, Refreshing Apollinaris

"The Queen of Table Waters"

GILLETT'S

HIGH GRADE



ABSOLUTELY PURE.

SOLD IN PACKAGES AND CANS.

Same Price as the cheap adulterated kinds.

E.W. GILLETT COMPANY LIMITED TORONTO, ONT.

ONE YEAR AGO

We sold every roll of wall paper we had in stock to a firm in Guelph, having decided to give up this branch of the business. Since that time we have had so many enquiries for Paper Hangers that encouraged us to take up the line again and we now have a BRAND NEW STOCK.

Every roll made for the spring of 1905. We have thousands of rolls of beautiful designs and coloorings, and let a little the best values you have ever seen offered in Belleville. We will be pleased to show them to you at your convenience.

T. P BROWN'S

Carpet, Curtain & Wall Paper Store

Picture Framing done correctly.

Poultry Supplies

It pays to make the hens lay.—Assist them with

OYSTER SHELLS
GRIT
MEAT MEAL
GREEN BONE
MYER'S POULTRY SPICE
INTERNATIONAL SPICE
HERBAGEUM
WHEAT, CORN, BUCKWHEAT, &c.

J. C. Hanley & Co.

Phone 214. Grocers.

There has always been something in Mr. Jakie Finkle's Candies

"All Their Own"

This peculiarity we still maintain. The same material, the same method of manufacture, the same candy maker, they are just the same candies as of yore. A delicious cream is that with fresh cut cocoanut in it. Try some.

The old time Bonnie Dooning Taffy is still here and all the other favorites you used to get.

Mrs.D. Bowler



ATTENTION

to details has a lot to do with our success. We pay as much attention to the little things in the store as we do to the more important. We expect our

Pianos

to be perfect in every particular. Your trade is solicited on that basis. We do not ask you to accept anything less. Is there anything you'd prefer?

J. A. GOODSELL & CO.

436 Front St., Next to W. W. Chown Co.

BOOKBINDING.

Orders for bookbinding should be left at The Intelligencer Office. 2 volume can be made of these magazines, even though they are somewhat soiled from much handling. Books, magazines or periodicals bound or rebound in any style at very reasonable prices. Blank books, such as journals, ledgers, day books with any kind of ruling, made to order. All work warranted first-class.

The woman who drives a man to drink has no need of a whip.

Woodman's tree is a preventive compound of salt-acetifloe and selfdefense.

HOTEL TOURAINE

Delevan Ave. & Johnson Park

BUFFALO, N. Y.

A modern, high-class and convenient hostelry, offering every accommodation for the comfort and pleasure of transient guests. Moderate prices.

Harry C. Colwell, Proprietor.

BANK OF MONTREAL

ESTABLISHED 1817.

CAPITAL AND REST (All Paid Up)

$24,000,000

Twenty-four Millions

Savings Bank Department

interest on sums of $4.00 and upwards allowed at current rates.

A. G. PARKER,

Manager Belleville Branch.

WALTER ALFORD

ARCHITECT.

Contractor, &c.

PLANING MILL—Dressed and Matched Lumber of all kinds.

Market Square.

The Sun & Hastings Savings and Loan Co. of Ontario

Incorporated by Act of Parliament.

AUTHORIZED CAPITAL $6,000,000

3 1-2 per cent. allowed on Deposits payable on Call.

4 per cent. on Deposits for one year or over.

Money to Loan upon favorable terms.

OFFICE.—Bridge St., Belleville.

J. P. C. PHILLIPS,

Manager Belleville Branch

ROYAL PLATING AGENCY

over Lewis' Hardware Store

Bring us your Knives, Forks and Spoons.

Plating done at very low rate

NOTICE.

Take notice that I have taken over the Perth Mutual Fire Insurance Co. and Norwich Union Fire Insurance Co., formerly held by the late James A. Chisholm.

CHANCEY ASHLEY,

GENERAL INSURANCE AGENT,

Opposite Post Office, Belleville.

Arthur McGie

MERCHANT TAILOR.

NEW Spring Goods now in stock—

—SUITINGS
—OVERCOATINGS,
—TROUSERINGS and
—SERGES.

Latest patterns and colorings.

ARTHUR McGIE, Merchant Tailor.

100 Front Street.

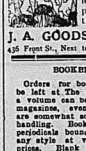
Cleanliness is Next to Godliness.

AND GOOD SOAP is one of the greatest adjuncts to the cause. Just look right in our window, ask us the prices, and after a trial you will be surprised at results.

DON. G. BLEECKER.

Phone 11.

Ostermoor



$15.00 $15.00

We are headquarters for the celebrated Ostermoor Felt Mattress.

We carry a large stock of Mattresses, all our own make, and guaranteed to be the best on the market for the money. Give us a call.

B. E. SILLS

J. G. Frost's Old Stand.

Furniture. UNDERTAKING.

Change of copy for advertisements in The Weekly Intelligencer must be in this office on Friday morning to ensure their appearance in the issue of the following week.

SECURITIES
Of the Highest Class Only.
JOHN MACKAY & CO.
Canadian Bank of Commerce Building, Toronto

The Daily Intelligencer.

LET THERE BE HARMONY IN THINGS ESSENTIAL — LIBERALITY IN THINGS NOT ESSENTIAL — CHARITY IN ALL.

VOL. 38. BELLEVILLE, ONTARIO, TUESDAY, MARCH 21, 1905. NO. 273

Burn Our Coal.
You will burn no other.
DRY WOOD ALL KINDS.
C.C. Leavens'
GENUINE COAL LEAVENS

You can't cure a cough or cold from the outside. You must cure it through the blood.
Shiloh's Consumption Cure The Lung Tonic
is the only remedy that will do this. It gets right to the root of the trouble. It is guaranteed to cure.
Price: 25c. 50c. $1. S. C. Wells & Co. LeRoy, N.Y. Toronto, Can.

Where is Gen. Linevitch?

Report Suggests Probably Further North Than Supposed.

London Puzzles Over the Question Where the Newly-Arrived Troops Came From—Retreat from Tie Pass Wends Weary Way—Gen. Kuropatkin Offered to Stay Under His Own Subordinate.

London, March 21.—Gen. Linevitch's report to the Emperor, that he had inspected newly-arrived troops, causes considerable speculation in London, indicating that the commander-in-chief of the Russian army in Manchuria either has gone much further north than had been supposed or that Russian reinforcements are still being sent south from Harbin. The latter hypothesis is considered hardly likely in view of the fact that the Russians are trying to effect the speediest possible retirement to Harbin.

Kuro Offered to Stay.

Gunshu Pass, March 21.—The last two days have been utterly without incident, except for the removal of the censor to Kudzu Pass. The Russian rearguard is retreating slowly and engaging in occasional skirmishes. It has now reached a position twenty-seven miles north of Tie Pass. The Japanese are slowly advancing, without pressing the Russians.

The Russians are destroying bridges, the railways, roadbeds and highways and carrying off stores and demolishing buildings and everything not portable. Reports of a wide turning movement by the Japanese are no longer being received.

The troops parted in sadness with Gen. Kuropatkin, whose labors in shaping the army are recognized, and who was ever attentive to the wants of the soldiers. Regardless of the fact that he had been commander-in-chief, Gen. Kuropatkin offered to remain here as a subordinate to Gen. Linevitch, and as commander of a corps.

On the Weary Way.

St. Petersburg, March 21.—The latest despatches from Manchuria indicate that the retreat of the Russian army is being conducted unerringly. The last few days were unmarked by fighting of a serious nature. The Russians, however, are neglecting no precautions to impede pursuit, and hamper the construction of permanent Japanese lines of supply.

Russ Admits 120,000 Lost.

St. Petersburg, March 21.—Complete details of the losses at the battle of Mukden are not yet available at the war office, but the reports thus far received indicate that 120,000 men were killed, wounded or made prisoners and that about eighty field guns were captured. Almost every siege gun, it is affirmed, was removed.

No Further Fights.

St. Petersburg, March 21.—A despatch from Gen. Linevitch, dated March 19, 5 p. m., says:

"The commander of the second army reports that he has had no further fighting. No reports have been received from the first or third armies. I have inspected the troops which have arrived from Russia. They are in excellent spirits and good health."

Kuropatkin Goes Home.

St. Petersburg, March 21.—The story that Gen. Kuropatkin remained at the front in command of Gen. Linevitch's old first army is untrue. He is proceeding to Chiau, where he may stop a short time to recuperate before returning to St. Petersburg. His nerves are said to be badly shattered. It is 45th being positively affirmed that Kuropatkin requested the Emperor to relieve him.

Fighting Heard Of.

St. Petersburg, March 21.—A despatch from Gunshu Pass, dated yesterday, says that since yesterday morning artillery fire has been going on about seven miles south of Tie Pass.

Strike on Railway.

Chita, Eastern Siberia, March 21.—Though the railroad men's strike on the section of the Siberian line east of Lake Baikal has ceased the telegraph operators have now stopped work, demanding an increase of wages. Policemen and other state employes are being engaged to replace the strikers.

LAD SHOOTS GOVERNOR.

When Captured Said Police Knew His Name, His Motive and the Governor's Record.

Viborg, European Russia, March 21.—Gov. Miescoroff was shot and seriously wounded yesterday by a lad. The assassin, who is about 15 years old, obtained an entrance to the governor's office and fire three times at him, one bullet inflicting a serious wound and the others slightly wounding the governor's aide-de-camp. The governor's clerks and secretary were unable to stop the assassin, who escaped, but reached the street where, however, he was arrested without a struggle. The governor's condition is critical.

The youth who shot the governor has been identified as Matti Eljakim Bolin-Mukden, who admits that he is a revolutionist. Several bombs were found in his possession.

Reinikke, who had lost one of his arms recently in a railway accident, when asked if his name was Reinikke, replied, "The police of Helsingfors know me, my motive and the governor's record."

Jews Kill Police Chief.

Borisc, European Russia, March 21.—Three squadrons of dragoons have started for Berdnia, where Jewish rioters are reported to have killed the chief of police and a number of his assistants.

Vesuvius Emits Fire.

Naples, March 21.—There were frequent explosions of Vesuvius Saturday night, accompanied by ejections of incandescent matter visible from Naples. They were produced by the sinking of the bottom of the crater formed by the last eruption.

New Industry for Soo.

Sault Ste. Marie, Mich., March 21.—The St. Lawrence Paper Company, with a capital of $100,000, has been organized here. B. J. Dugue, of the Ontario Soo, holds a majority of the stock. Only print paper will be manufactured

HER MOTHER CALLED HER.

Ethel Bell, Formerly of Hamilton, Takes Carbolic Acid.

Windsor, March 21.—Lonely and brooding over the death of her mother, which occurred at the family home in Hamilton nearly two years ago, Ethel Bell, aged 15 years, a pretty brunette, attempted suicide at the home of her sister, Mrs. Merchant, 413 McClellan avenue, Detroit, Sunday night by swallowing carbolic acid.

Prompt medical attention may save her life, although her mouth and stomach are burned.

"I dreamed I saw my mother," said the girl, "and then I was so lonely and unhappy I wanted to go to her. She stood with her arms outstretched calling me just as she used to do, and I tried to put my arms around her neck and then I knew it was only a horrid dream and swallowed the poison."

Last night the nurses at St. Mary's Hospital says Miss Bell is very low, and her death may come at any moment. In her delirium, the girl calls pathetically for her mother, and assures her that she will soon be with her.

KILLED BY HIS FATHER.

Coroner's Jury's Verdict on the Death of William Phelan.

Montreal, March 21.—The members of the jury, after having heard the evidence, declare that William Phelan died in Montreal on Saturday morning, March 18th, from a fracture of the skull, caused by blows administered by the father of the deceased."

The above is the verdict which was given by the jury at the inquest held yesterday morning over the body of William Phelan, 11 years of age, who died shortly before noon on Saturday, of injuries inflicted by his father, while lying asleep in bed at his home, 62 Dorion street.

Coroner McMasten, before the commencement of the inquest, instructed the jury to render a verdict according to the facts disclosed by the evidence. It might appear certain that the elder Phelan was insane at the time of the tragedy.

Peace With Mad Mullah.

Rome, March 21.—In concluding peace with Great Britain, through the medium of Italy, the Mad Mullah has obtained permission definitely to occupy Illig, a village on Italian territory 160 miles from Obbia, which was the base of operations in the last campaign led by Gen. Manning. Coast rights are granted the Mullah, qualified by an prohibition of trade in arms and slaves.

Blake Makes Speech.

London, March 21.—(C. A. P.)—Edward Blake made his first considerable speech of the session in proposing to reduce the civil service estimates by several hundred pounds, on the ground that the report of the land commissioners, relating to the administration of the Irish Land Act, had not been made public. The Government, however, obtained a majority of 74.

SINCLAIR'S AD. SINCLAIR'S AD.

Popular Perfect Fitting



There is an indescribable something about B. & C. Corsets which make them indispensable to every women.

The desirable features are so numerous that we cannot go into detail regarding them. We feel absolutely safe however, in saying that the B. & C. is a first-class Corset, already satisfying as it does Canada's most fastidious dressers. Price ..... 50c to $1.00



KABO CORSETS

NO BRASS EYELETS.

Kabo Corsets have won a world-wide reputation for excellence. They:—

Fit Well **Feel Well**
Wear Well **Look Well**

We have a great variety of styles and can fit you perfectly. Prices .. $1.25 to $3.00

Call and see our New Spring Styles.



D. V. SINCLAIR & CO.

The Ritchie Co'y. Limited

Spring Opening

Tuesday, March 21st.

Store Open From 8.30 a.m. to 6 p.m.
Evening From 8 to 9.30 p.m.

STRING ORCHESTRA IN ATTENDANCE.

PROGRAMME:

March ..... "The Buglar" ..... H. A. Young.
Overture ..... "Gaiety" .....
A Jap—Phapsody ..... "Karama" ..... Louis Inside
Waltz ..... "Loveland" ..... V. Grey
Patrol ..... "Indianola" ..... A. Holyman
Overtrue ..... "The New Departure" ..... B. Hartz
Intermezzo ..... "Mrs. Sippe" ..... D. S. McCash
Waltz ..... "Ramona" ..... J. C. Russick
Caprice ..... "O Be Joyfull" ..... Bert Anthony
Two Step ..... "Riding in an Auto Car" ..... Bert Anthony
W. A. Phillips

GOD SAVE THE KING.

Carpet Room



We have added another large show room to this department and will have on exhibit. New Carpets, Curtain, Rugs, Art Draperies, Furniture Coverings, Table Covers, Etc. Just received from the world's great centres. These will be convenient ly arranged so that when visiting the opening you will be able to get a look at many of the new things to be seen in this department.—Take the

Mantle Department



New Spring and Summer Jackets and Wrapps, Rain and Dust Cloaks, Corsets, White Muslin Underwear, Knitted Underwear, Children's Dresses, Silk and Cotton Blouses, Ladies' and Misses' Cloth Costumes, Shirt Waist Suits, Etc., Etc.

Clothing Department



Our New Stock of Men's, Youths' and Boys' Clothing has arrived, and we ask your inspection of the splendidly made and perfect fitting garments on display in this department. All are marked in plain figures at closest cash prices.

Our efforts in this line have been appreciated as evidenced by large sales and we believe our assortment and values are better than ever.

Men's Furnishings

All the wanted things in the new styles of Shirts, Collars, Cuffs, Underwear, Neckwear, Umbrellas, Handkerchiefs, Hosiery, Gloves, Etc., Etc.

New Dress Goods

Silks, Linens, Fancy Blousings, Costume Cloths, Wash Materials, Laces, Ribbons, Small Wares, Hosiery, Gloves, Veilings, Parasols and Haberdashery of all kinds.

All Invited to Inspect the New Goods.

The Ritchie Co'y, Limited

LAIDLAW & KETCHESON.

NEW FLOOR RUGS.

Exclusive ideas in High Grade Axminster Rugs for the new season—in pretty soft shades of greens, browns and reds. In rich oriental and floral designs for drawing rooms and libraries.

Velvet Rugs.

There's nothing made for bedrooms or dining rooms, more serviceable than a good Velvet Rug. Our designs and sizes are numerous.

Tapestry Rugs.

We are showing several qualities in English Tapestry Rugs this season in the different sizes from 3x3 yds. up to 4x4½ yds. in pretty color combinations.

We have this season by far the finest collection of Floor Rugs shown here for some time.
Merit and True Economy, a combination of qualities that make these goods of exceeding interest to wise housekeepers, who realize that the best is always the cheapest in the long run.

Laidlaw & Ketcheson

Take Just One Taste

Next time opportunity offers of a thin slice of Weston's Bread, spread with country butter. If the bite doesn't taste like more, see a doctor—your appetite needs a tonic.

Ed. F. Dickens.
—CATERER



WHICH DO YOU PREFER

Ragbrand, lob-sided, ill-fitting trousers, or the kind that looks as if they were made by a tailor to know his business?

Our tailors know how, and they add common sense to their ability.

It is this combination that enables us to make the most perfect-fitting trousers, also who wear ours always look dressed.

If your dealer does not keep them, send us a postal card and we will tell you where you can get them. They all have our name.

English Woolen Mills Co.
"TROUSER KINGS"
LONDON : CANADA

CUTTERS. Cutters. CUTTERS.

We have the largest and most complete stock of

CUTTERS AND SLEIGHS
—IN THE CITY.—

QUALITY the highest. PRICES the lowest.

Bolster Springs, 4000 lbs. capacity, only $9.50.

The Finnegan Carriage & Wagon Co.

INTELLIGENCER JOB OFFICE
FOR CHEAP AND ARTISTIC WORK.

Pa's Intelligencer.

UNDESIRABLE EMIGRANTS.

On every side is heard the news that this year will see a marvellous number of the number of immigrants to this country. The matter is one which demands attention. There is a growing desire in Canada for a closer discrimination regarding the class of immigrants coming to our shores. The authorities of the United States have recently drawn the lines strictly as between the fit and the unfit, one of the immediate results of which is that this country is being overrun with the offscourings of Europe which cannot gain admittance to the once boasted "land of the free." The extent of these inroads is marked by outbreaks of crime in different parts of the country in which the new comers find ready employment. Stabbing affrays have occurred at Winnipeg, Fort Arthur, St. Catharines and Niagara Falls, and Greeks, Italians and Galicians, who murder one another with lightness of heart. These aliens have to be taught a stern lesson as to their duties and responsibilities as citizens of Canada. The price of their welcome to legislate in this country is simply that they shall be not only industrious, but law-abiding. They must learn that life here is not to be held so cheaply as in the countries where they hail from, and that they cannot too quickly assimilate their conduct to the standards that prevail among our Anglo-Saxon people. We want no such problem here as Great Britain has had flung upon her in the name of a famous "hospitality," and which the United States finds itself compelled to wrestle with on a stupendous scale. Goldwin Smith, writes Walter Frewen Lord, in a recent article on this subject, "the alien immigrant is a nuisance in every walk of life. In the academic world, he shoulders his way, brays down the more courteous, homebred literate, and proclaims aloud his right to be kept at the expense of our own sons. From dim academic circles up to the strenuous and glaring life of the streets he is all-perverting, always the same, invariably a nuisance. To those whose food tomorrow depends upon their labor today he is more than a nuisance; he is a danger, a cause of hunger an degradation." The pity is in England no solution is promised in way of legislative arts. The Liberals cling to the idea of an open hospitality to every nation and tongue, to the massacre of the native population, and the Tory party hesitates to move for the exclusion of the "nuisance." We in Canada are not hampered by traditional policies regarding the sacredness of asylum for the offscourings of the earth. We want more inhabitants to do the work that it to be done, but with the flood of aliens now driving headlong toward our doors we can be more particular than ever before as to the class suitable for admission. The degenerate are not wanted on any terms. The diseased should be turned back with the same severity as that exercised in the United States for the public welfare. Those who abuse their privilege of citizenship by shooting, stabbing and murdering in the lawless fashion of their native lands should be shown no mercy, but made a complete example of to their fellows.

TIMELY TOPICS.

The Bow-wow by-law still hangs fire.

Twenty-three clauses in the Dog by-law! With so many clawses in it it might be a cat by-law.

The City Fathers evidently like to fight legal battles. They are going to engage in a new trial over the tax case. Law is a nice game, of course, but a mighty expensive one for the people who pay the bills.

Seems rather early for fish stories, but they had one in the Council Chamber last night.

Mr. J. K. McCargar says the bay is so full of shad that the black bass are stuffed full all the time and won't take a fisherman's bait. Mr. McCargar is full of prunes. Who ever saw a gamy fish that wasn't looking for fight, and a chance to take a fly!

Perhaps the white horse has been stuffed full of shad, too.

Doesn't that question of Ald. Sinclair's, about the killing of robins, seem a trifle premature? It's a good idea, though, but is covered by the Statutes.

People who sleep in church should be careful to keep their wings folded close to their bodies. Here's a case in point: In one of the Sunday churches the other Sunday the arm of a sleeping member of the congregation projected over the end of the seat, hitting the man with the collection plate came along the plate struck against the projecting limb, and the collection disappeared down the hot-air pipe that pierced the floor at that point.

The pilot of some city Front street is going down, but they are not becoming any more ornamental.

Young boys who are sent to prison generally aspire to become desperadoes, and the Warden of the Central Prison thinks the application of the whip, while in prison, is the most effectual instrument for taking such nonsense out of the head. He is probably right, but if it were applied a little more freely in the parental homes before they are sent to prison the results would probably be still better.

Guelph Herald: "Belleville shouldn't feel too cheaply over its notoriety. The Mail is a liar."

Come to think of it, it was a case of B. O. and Gas.

A Philadelphia physician says that eating eggs will produce mental laziness in individuals. However, the price has dropped since then.

From the general movement in the direction of St. Petersburg one would think that the Czar's invitation to the peace conference had accepted by the entire Russian army.

AS SEEN IN OTTAWA.

(Ottawa Citizen.)

Reilly, the alleged bogus ballot box conspirator, has returned. Apparently Belleville is a healthful place. Belleville Intelligencer a curious incident occurred before Reilly's disappearance. When a true bill was found against Reilly the Crown Attorney says he notified the Sheriff to have Reilly locked up, but the Sheriff neglected to do so as it turns out press Court, and the City Treasurer be authorized to pay the necessary securities.

The recommendation prevailed.

AS TO NET FISHING.

At this stage of the proceedings a deputation consisting of Mr. J. K. McCargar and Mr. Wm. Hank were invited to address the Council.

Mr. McCargar said he came to the Council on behalf of the fishermen of Lac city. The Council had passed a resolution in favor of prohibiting net fishing for the next nine years, and thus the fishermen considered would be a hardship if the Government carried it out.

He said it would be a bad thing to stop net fishing altogether, or for five years, as the coarse fish would destroy the spawn of the game fish. He was opposed to fishing with nets in the spring. He had never seen hang bass in a hoop net, as they are liable to get out. What the fishermen want is the privilege to set fishing in the fall, especially for whitefish, and there were thousands of them in the bay here. The fishermen have made a reasonable offer, namely, to give up salmon trolling and have net fishing for whitefish and herring in the fall.

Ald. Knox.—Why cannot we catch bass in the bay to-day as we used to a few years ago?

Mr. McCargar.—The bay is so full of shad that the bass feed upon them and will not take an ordinary bait from a hook. He would ask the Council to rescind the motion which they had passed at a previous meeting.

Mr. Hank said that he did not understand why bass were scarce, as he did not buy them, neither was he aware that any were being caught in great quantities. He would be in favor of prohibiting summer fishing with nets, and allow nets to be used in the fall.

Ald. Sinclair said that it does seem that the Council were a little hasty in passing the motions, after hearing the gentlemen who had spoken to-night. The fishermen may have a grievance. He (the speaker) would be in favor of hearing this matter presented by both sides. He moved that the matter be reopened, and the Clerk be authorized to write Mr. Morrison, M.P.P., to withhold the resolution which had been passed by the Council and forwarded to him.

Ald. Panter agreed with Ald. Sinclair and would be in favor of having the matter reconsidered and both sides presented.

After some informal discussion it was decided that the Council would meet on Monday evening next to discuss this matter.

The following accounts were passed:—

J. D. Clarke	$ 50
T. Thomson	50
J. C. Lake	1.50
C. B. Foster	6.00
J. W. London	4.54

ACCIDENT INSURANCE.

Two tenders were opened in reference to city insurance against liability in cases of accidents. The Ontario Accident Company's tender was for $1,100 and the Ocean Accident Company's for $1,200.

Ald. Marsh suggested that this matter be referred to the Insurance Committee with power to act.

Ald. Panter said he would be willing to pay $1,000, but if it would cost $1,200 he would favor the city carrying the risk.

Ald. Sinclair thought that this matter should be settled at once and settled to-night, in so far as to the desirability of accepting an insurance policy. He moved that the Council instruct the Insurance Committee to effect an insurance with a company if it can be secured for $1,000.

The motion prevailed.

ENQUIRIES.

Ald. Sinclair asked if there was a City by-law in reference to the killing of robins.

The Clerk.—No. There is no such by-law.

Ald. Panter.—"Has any news been received as to the closing of the drill shed site?"

The Mayor.—"No, not that I am aware of."

INTRODUCTION OF BY-LAWS.

Ald. Panter introduced three by-laws, one to appoint an assessor, and the other in relation to tax rolls, and Ald. Knox introduced the dog by-law.

The by-law to appoint an assessor was read a first time and on the motion was rolled in with the assessment. W. F. Reeves, at a salary of $700 per annum.

The Dog by-law was next taken up and considered for about two hours. It was finally decided to lay it over for another two weeks to consider certain clauses in reference to the pay of the Inspector and the charges to be made for impounded canines.

Some of the provisions of the by-law as adopted are as follows:

That all dogs must wear a collar or fastener about the neck, with a tag thereon.

That the tax shall be $1 and $2.

That the tax shall be payable on the last day of April of each year.

That no dog shall be allowed to run at large without its owner on Front street from the upper bridge to Dundas street, and to include both sides of that street.

That dogs running at large in the district specified shall be impounded by the Inspector or Police officers.

That the Inspector is to provide a pound, and that if it is impounded, before it is disposed of or killed, the owner must be notified, if it can be found out who owns the canine.

That all dogs attacking or worrying any person or persons shall be delivered up to the Inspector and destroyed within 24 hours.

At this stage of the proceedings a motion prevailed to lay the matter over for further consideration, and the Committee rose and reported.

Moved by Ald. Sinclair, seconded by Ald. Panter, That the Clerk be instructed to write Mr. Morrison, M. P.P., asking him to withhold the resolution passed by this Council re net fishing in the Bay of Quinte, and that the owners of the Front and Front Stream Club be communicated with, intimating that this Council desires to reconsider the said resolution.—Carried.

Moved by Ald. Sinclair, seconded by Ald. Vermilyea, That the Mayor and Clerk, Panter, Gordon and Marsh, be a committee to consider the auditors' report, as presented to the Council, and report at next meeting.—Carried.

Council adjourned at midnight.

The road to failure is the one that is full of ruts.

Nice Fresh Candy

Humbugs	10c.
Butterscotch	20c
Peanut Bar	20c
Log Cabin	20c
Chewing Taffy	20c

McCAUSLAND BROS.
Bakers and Confectioners.

— THE —
MUTUAL LIFE
Assurance Co., of Canada.

In printing the 35th Annual Report for the year 1904 the surplus clause in the Directors' Report referring to an increase over 1903 was incorrectly reported in the newspapers. The clause should have read as follows:

SURPLUS.—After making provision for all liabilities the surplus on our own standard is $772,072.87, being an increase of $170,920.20 over 1903, and this after distributing amongst Policyholders $83,183.40. On the Government standard of reserves, namely, 4½ per cent. for business written prior to 1900 and 3½ per cent. thereafter, our Surplus is $1,049,400.71. The earnings for the year were $254,103.60.

On behalf of the Board.
ROBERT MELVIN,
President.

SCHOOL SUITS.

Spring is tip-toeing along and the boys are beginning to appear at school in their new clothes. Your boy is wondering when it will be his turn. Quick & Robertson are ready to rig him out from head to foot. Smart looking, wear resisting suits $2, $3, $4, up to $7. There are many handsome new styles out for Spring wear.

A good lawyer raises much hough for its sma master.

Advs. Remember the Full Name Laxative Bromo Quinine Cures a Cold in One Day, Grip in 2 Days E. W. Grove on every box. 25c

CITY COUNCIL IN REGULAR SESSION.

NET FISHING PETITION MAY BE RESCINDED — COUNCIL WILL HOLD SPECIAL MEETING IN REGARD TO THE MATTER — DOG BY-LAW CAUSES MUCH WASTE OF WIND, AND WAS AGAIN LAID OVER — ADJOURNMENT NOT REACHED TILL THE WITCHING HOUR.

A regular meeting of the City Council was held last evening, and the session was somewhat longer than breadth. The Dog By-law, introduced by Ald. Knox, was responsible for much time being taken up, as there were 23 clauses in the By-law and some of the clauses caused considerable discussion. The by-law was finally laid over for further consideration.

The only absentee was Ald. Paterson who is ill.

The following communications were read:

From Wm. Curtis, asking that a walk on the south side of Mill street, near his residence, be repaired—Referred to Public Works Committee.

From Mr. Wm. Mallock, asking that his salary and also that of Mr. R. McCrudden, jr., as engineers at the pump-house, be increased.—Referred to Water Works Committee.

NO REPORTS.

Reports from the various committees, as already published, were read.

On motion the Council went into Committee of the Whole, on reports, Ald. Vermilyea in the chair.

The various items of expenditures were passed without discussion.

The Fire Committee reported recommended that call-bells be installed in the homes of firemen who were without call-bells.

The recommendation was unanimously adopted.

The Ad-interim Committee recommended that tenders be asked for the Market Hall, for the year commencing on April of the present year, and extending until April of next year, and that the advertisement be published in both city papers.—Carried.

A recommendation was presented from the Executive Committee that in the matter of Phillips vs. the City, the City take the right of a new trial here instead of appealing to the Supreme Court, and that the City Treasurer be authorized to pay the necessary securities.

The recommendation prevailed.

AS TO NET FISHING.

At this stage of the proceedings a deputation consisting of Mr. J. K. McCargar and Mr. Wm. Hank were invited to address the Council.

Mr. McCargar said he came to the Council on behalf of the fishermen of Lac city. The Council had passed a resolution in favor of prohibiting net fishing for the next nine years, and thus the fishermen considered would be a hardship if the Government carried it out.

He said it would be a bad thing to stop net fishing altogether, or for five years, as the coarse fish would destroy the spawn of the game fish. He was opposed to fishing with nets in the spring. He had never seen hang bass in a hoop net, as they are liable to get out. What the fishermen want is the privilege to set fishing in the fall, especially for whitefish, and there were thousands of them in the bay here. The fishermen have made a reasonable offer, namely, to give up salmon trolling and have net fishing for whitefish and herring in the fall.

Ald. Knox.—"Why cannot we catch bass in the bay to-day as we used to a few years ago?"

Mr. McCargar.—"The bay is so full of shad that the bass feed upon them and will not take an ordinary bait from a hook." He would ask the Council to rescind the motion which they had passed at a previous meeting.

Mr. Hank said that he did not understand why bass were scarce, as he did not buy them, neither was he aware that any were being caught in great quantities. He would be in favor of prohibiting summer fishing with nets, and allow nets to be used in the fall.

Ald. Sinclair said that it does seem that the Council were a little hasty in passing the motions, after hearing the gentlemen who had spoken to-night. The fishermen may have a grievance. He (the speaker) would be in favor of hearing this matter presented by both sides. He moved that the matter be reopened, and the Clerk be authorized to write Mr. Morrison, M.P.P., to withhold the resolution which had been passed by the Council and forwarded to him.

Ald. Panter agreed with Ald. Sinclair and would be in favor of having the matter reconsidered and both sides presented.

After some informal discussion it was decided that the Council would meet on Monday evening next to discuss this matter.

The following accounts were passed:—

J. D. Clarke	$ 50
T. Thomson	50
J. C. Lake	1.50
C. B. Foster	6.00
J. W. London	4.54

ACCIDENT INSURANCE.

Two tenders were opened in reference to city insurance against liability in cases of accidents. The Ontario Accident Company's tender was for $1,100 and the Ocean Accident Company's for $1,200.

Ald. Marsh suggested that this matter be referred to the Insurance Committee with power to act.

Ald. Panter said he would be willing to pay $1,000, but if it would cost $1,200 he would favor the city carrying the risk.

Ald. Sinclair thought that this matter should be settled at once and settled to-night, in so far as to the desirability of accepting an insurance policy. He moved that the Council instruct the Insurance Committee to effect an insurance with a company if it can be secured for $1,000.

The motion prevailed.

ENQUIRIES.

Ald. Sinclair asked if there was a City by-law in reference to the killing of robins.

The Clerk.—No. There is no such by-law.

Ald. Panter.—"Has any news been received as to the closing of the drill shed site?"

The Mayor.—"No, not that I am aware of."

INTRODUCTION OF BY-LAWS.

Ald. Panter introduced three by-laws, one to appoint an assessor, and the other in relation to tax rolls, and Ald. Knox introduced the dog by-law.

The by-law to appoint an assessor was read a first time and on the motion was rolled in with the assessment. W. F. Reeves, at a salary of $700 per annum.

The Dog by-law was next taken up and considered for about two hours. It was finally decided to lay it over for another two weeks to consider certain clauses in reference to the pay of the Inspector and the charges to be made for impounded canines.

Some of the provisions of the by-law as adopted are as follows:

That all dogs must wear a collar or fastener about the neck, with a tag thereon.

That the tax shall be $1 and $2.

That the tax shall be payable on the last day of April of each year.

That no dog shall be allowed to run at large without its owner on Front street from the upper bridge to Dundas street, and to include both sides of that street.

That dogs running at large in the district specified shall be impounded by the Inspector or Police officers.

That the Inspector is to provide a pound, and that if it is impounded, before it is disposed of or killed, the owner must be notified, if it can be found out who owns the canine.

That all dogs attacking or worrying any person or persons shall be delivered up to the Inspector and destroyed within 24 hours.

At this stage of the proceedings a motion prevailed to lay the matter over for further consideration, and the Committee rose and reported.

Moved by Ald. Sinclair, seconded by Ald. Vermilyea, That the Mayor and Clerk, Panter, Gordon and Marsh, be a committee to consider the auditors' report, as presented to the Council, and report at next meeting.—Carried.

Council adjourned at midnight.

The road to failure is the one that is full of ruts.

Insolvency Sale

Sealed tenders will be received by the undersigned up to the first day of March, 1905, for the dwelling and grocery premises situate on the corner of Charles street and Victoria avenue, lately occupied by R. E. Charles, Esq., deceased. The highest or any tender not necessarily accepted. If not sold by tender on the above date the same will be sold by public auction at 10 o'clock a.m. on Friday, the 24th day of March, 1905, subject to a reserve bid. Immediately following the stock of groceries, fixtures and book debts will be offered for sale at so much on the $. Lists of the fixtures and book debts can be seen at the office of Kenney, Walmsley & Co., Belleville, Ont.

S. M. KENNEY,
Assignee.
14,15,16,17,18,21,23

THE WEATHER.

TO-DAY'S PROBS.

Cloudy, light falls of snow or rain in some localities to-night and on Wednesday.

To-day's Temperature:

8 a.m.	37
12 m.	40
2 p.m.	38
5 p.m.	36

Another

Fresh supply of:

PINEAPPLES
BANANAS
GRAPE FRUIT.
ETC., ETC.

Jas. Wallace & Co.

It's Not The Age
Of The Person

But the condition of the eyes, which determines whether glasses are needed. Thousands of children wear glasses because they need them. Thousands of older people don't wear them, because they don't need them.

Weak eyes should be assisted—made strong — relieved of strain. Glasses will do it if of the right kind.

A competent optician can select the right kind.

We have an expert Optician. He gives every case the utmost care and attention, and we invite you to consult him.

Angus McFee
Phone 128.
The Store With the Big Clock.
At Wallbridge & Clarke's.
Bridge Street, Phone 130.
Branch Store, Front St., Phone 157

Olives

Spanish Queen Olives
Manzanilla Olives
Pitted Olives
Stuffed Olives

In bottles from ..... 10c to 50c

PRUNES and APRICOTS.
Fine California Prunes and Apricots,

PRESERVED FRUITS.
Peaches, Pineapples, Cherries, Greengages, Raspberries, Blueberries, etc.

JAMS
All Fruits—in 1 lb. jars.
—in 5 lb. pails.

MARMALADE
Crosse & Blackwell's
Keiller's
Cairn's
Upton's

FINNAN HADDIES
Finest French-Cured Finnan Haddies

DELICIOUS TEAS and COFFEE.

Orders for bookbinding should be left at The Intelligencer Office. Volumes can be made of these magazines, even though they are sometimes rather difficult to handle. Books, magazines or periodicals bound or rebound in any style at very reasonable prices. Blank books, such as journals, ledgers, day books with any kind of ruling, made to order. All work warranted first-class.

New Spring Styles
....OF....
Queen Quality

Ladies are delighted with them. See the new choice colored Lace Boots and Low Shoes.

Queen Quality Leads the Fashion in Fine Footwear.

VERMILYEA & SON
HAVE SOLE RIGHT OF SALE.

Intelligencer

WANT ADS.

ADVERTISEMENTS under this head, 25 words or less, 25 cents for one insertion, and one cent for each additional word; 4 insertions, 75c. 13 insertions, $1.00, invariably in advance. This rate applies to all except reversions for Auction Sales which will be published at two cents per word. Count 3 marks and figures as one word each.

Advertising Rates.

Measurement Nonpareil — 12 lines to the inch.

Display advertisements, 10c per line.

Subsequent consecutive insertions 5c per line.

Reading advertisements, 15c per line.

Preferred position, 20 per cent. extra on regular casual or contract rates.

Minimum space, 10 lines.

Marriage and deaths, 50c each insertion.

Births, 25c each insertion.

Rates for Condensed Advertisements are found below.

All advertisements are subject to the approval of the Publisher of The Intelligencer.

Weekly Intelligencer $1.00 a year; Daily Intelligencer $3.00 a year; strictly cash in advance.

Canadians in London will find the Intelligencer on file at A. & J. Hardy & Co.'s office 39 Fleet St., London, E. C.

WANTED.

Lady with two children, a former resident of Belleville, is desirous to spend the summer here, provided she can secure suitable accommodation in home of a private family; for which she is willing to pay liberally. Address H. B. H., Intelligencer Office. m2w2

Instalment collector for merchandise accounts. Good salary and expenses. Address Globe Company, 723 Chestnut street, Philadelphia, Pa. m18-3t

A few men and women to work for us at home during spare time. Pleasant work. Liberal pay. No canvassing. Imperial Company, London, Ontario. f20-1md

A young man with ambition looking for an agency, with a chance of establishing himself in a permanent business of his own, will do well to send a p. o. to Cooper, Drawer 331, Sherbrooke. c31-f3d

FOR SALE OR TO-LET.

A 2-story brick house, 8 rooms, 4 acres land, good orchard, a 1-4 mile from city limits. For full particulars apply to S. EUSTACE, Belleville. f 1 m15-6td

FOR SALE.

Desirable cottage, about 1 1-2 acres (enclosed), splendid building site, good location, deep soil. Will sell at a bargain. Address P.O. Box 1, Belleville. m17-6t4&1tw

House and barn, George St., near Victoria avenue; on very large lot. Will be sold cheap for cash, or further particulars, apply 241 George street. 16-1

For sale cheap or to rent, fine stone house on Charlotte St. Modern improvements, large ground (frontage, good barn, &c. Apply on premises.—M. H. HERBERT. m3-d&wim

British American Assurance Co.*
Norwich Union Fire Insurance Co.
Western Fire Insurance Co.
Perth Mutual Fire Insurance Co.
Dominion Plate Glass Co.
Travellers' Accident Insurance Co.

CHANCEY ASHLEY,
INSURANCE AGENT.
Issuer of Marriage Licenses.
Opposite Post Office. Belleville.

A GREAT EVENT

will be our offering of Pansy and Staple Groceries for the coming week.

EXTRAORDINARY VALUES.

In pure foods and all table supplies. The good housekeeper will rejoice at the quality and prices of all our Groceries. Flour, Sugar and Potatoes, the staples.

New arrival of fresh Dairy Butter 25c per lb; fresh eggs 20c per doz.

W. R. CARNRITE

Change of copy for advertisements in The Weekly Intelligencer must be in the office on Friday morning to ensure their appearance in the issue of the following week.

Weak Kidneys.

To any kidney sufferer who has not tried my remedy I offer a full dollar's worth free. It's a pure standard size and simple.

There is nothing to pay, either now or later. I ask no deposit—no promise. You take my word. Each dollar bottle is free—because mine is no ordinary remedy. I feel so sure of its results that I can afford to make this offer.

In the first place, my remedy does not treat the kidneys themselves. Such treatment is useless. The kidneys are not to blame for their weaknesses and ailments. They have no power—no self-control. They are operated and actuated by a tiny shred of a nerve which alone is responsible for their condition. If the kidney nerve is strong and healthy the kidneys are strong and healthy. If the kidney nerve goes wrong you know it by the inevitable small-sized, racy trouble.

The kidney nerve is only one of a great system of nerves; this system controls not only the kidneys, but the heart and the liver and the stomach. For simplicity's sake I have called this great nerve system the "Inside Nerves." They are not the nerves of the brain and spine which enable you to walk, to talk, to eat, to think. They are the master nerves and every vital organ is under their sway. The common name for these nerves is the "unstrung nerves" because each set is in such close sympathy, that when one is weak, weakness anywhere results in weakness everywhere.

This is why I treat not the kidney that is weak, but the ailing nerve that MAKES it weak. That is the secret of my success. This is why I can afford to be thus unusual; this is why I give away FREE a full dollar bottle, that ANY STRANGER may know how it cures.

The offer is open to every one, everywhere, and I will send the free remedy. Those who have tried it do not need the evidence. So you must write ME for the dollar bottle. My order. I will then send you an order on your druggist for the dollar bottle, standard size and staple. He will pass it down to you from his stock as freely as if it were a dollar. Any before him and will send the bill to me. Write for the order to-day.

For a few orders by a full set of books you must address Dr. Shoop, Inventor of the Racine, Wis., State which book you want.

Book 1 on Dyspepsia.
Book 2 on the Kidneys.
Book 3 for Women.
Book 4 for Men.
Book 5 on Rheumatism.

Mild cases are often cured by a single bottle. For sale at forty thousand drug stores.

Dr. Shoop's Restorative

GILEAD.

The Ladies' Aid Society of Gilead church met on Thursday, Mrs. Richard, aged resident of the fifth concession of Thurlow, in a very pleasant surprise in honor of the anniversary of her ninetieth birthday by holding their usual meeting at her home on the occasion on Monday, March 13. Though she has been blind for some years and has passed, she is exceedingly active. The proceeds of the afternoon took the form of a business meeting of the society, and was opened by the singing of "All Hail the Power of Jesus' Name," after which Mrs. Richard was led to the organ and followed by the reading of the minutes and the discussion of a passage of Scripture. A very delightful luncheon was served by the members of the society. The meeting was closed by singing "Well All Gather Home in the Morning."

Champion Liniment for Rheumatism

Chas. Drake, a mail carrier at Chapinville, Conn., says: "Chamberlain's Pain Balm is the champion of all liniments. The past year has brought a great deal with rheumatism in my shoulder. After trying several cures the storekeeper here recommended me to try it. It completely cured me. There is no use of anyone suffering from rheumatism when this liniment can be obtained." For sale by druggists. Large size, as prompt relief and its continued use for a short time will prove a permanent cure. For sale by all druggists.

WALLBRIDGE

The many friends of Mr. Frank Miller, formerly of this place, deeply sympathize with him in the loss of her estimable young wife, who died suddenly of la grippe, at their home in Montreal, last week. Miss Miller, who will be remembered by Gowanites, went to Montreal to attend the funeral of the late Mr. Miller, but returned home.

Mrs. E. Lane very pleasantly entertained her Sunday school class with their schoolmates on Friday evening.

We regret the departure from this vicinity of Mr. and Mrs. H. Hitchcock, who have moved to their future home, near Foxboro.

BROKEN SLEEP — TIRED NESS MORNING.

Sleep not only rests, but builds up the body. Cut off the hours of sleep, and you cut down health in the same proportion. Rebuilding of tissues, nerves go to smash, you grow nervous, irritable and wretched. To restore sleep you must get more bodily strength, more nutritious blood. Scott's Emulsion nourishes and revives the whole problem, makes you sleep soundly, gives endurance, vim, ambition. No more morning weakness — instead, the fire of youth will run in your veins, supplying abundance of energy and vigor. Witchery expresses on the instant effect of Tarrozone: try it.

The fool never puts off until tomorrow what he shouldn't do at all.

Defence for Rielly.

Concluded from Page 7.

it was for them to say whether they would find that Rielly had pulled the sword. Had Shibley been a man he would have stayed and faced his punishment, and not have tried to make a victim of the young man who trusted him. He would have lower made a great oration, a more forcible, appeal and adroit marshalling of arguments could hardly be imagined. It evidently made a deep impression on the jury and every one else in the court room. The obtaining of the signatures of Rielly's wife he was in hospital was pronounced by Mr. Johnston, Q.C., to be weight would they give to a statement got under such circumstances? The evidence of Dr. Williamson showed that Rielly was suffering from nervous exhaustion. We all know that when a man loses his purse he is no longer a man. Mr. Johnston said it was evident the Crown was afraid to put Detective Chamberlain in the witness box, and have him tell what had been said by him to Rielly when the latter was arrested in the hospital at Kingston. Why did the Crown not put Detective Chamberlain in the box and let him tell what he said to Rielly? Because they feared the result. The statement was in Col. Sherwood's handwriting; Why did not Rielly not write the statement himself if he could write. The reason was that Rielly was too weak to do it. Rielly was told by Col. Sherwood that the statement was for the Minister of Justice, the Dominion Government. Then the statement was used against Rielly. Was this right? Was it right to the preliminary investigation Rielly had not been represented by counsel. That was not fair play. Why had Carscallen not been appointed to help Rielly? The Crown brought a boy here, who seemed to be the bones shipped; why did they not bring Rielly here?

"Let us look at another thing," said Mr. Johnston. The jury looked as though they would like to look at their dinners. It was 20 minutes to 1 o'clock. Continuing, he said: "Be strong." He was only just coming to the point. Dealing with Rielly figuratively, of course. Coming back to Mrs. Rielly, he further called him the betrayer of his brother's wife. That was one of the pet names called Phil. "Phil." Mr. Johnston then drew a dagger in the back of the wife. Would that be the evidence of such a character, convict a man in this county? In conclusion the eloquent lawyer made an appeal to the jury to acquit his client and send him back to his wife and to the sons and old widowed mother, to comfort her in her old age and in her dying hours; then would she pray for them to the day of her death.

The jury were visibly affected. Mr. Johnston had spoken for two hours and a quarter.

Court adjourned at 2.05 for an hour.

Latest Despatches.

STRAIGHT TIP TO LAURIER.

Toronto, March 21. — A protest against the proposed reduction of the Northwest Autonomy Bill was made here last night. The protest meeting was representative of the Orangemen if not thoroughly representative of the Province. Those present to agitate the objectionable clauses of the bill said they were sure that they purposely kept from the platform all Orangemen of those who they might be suspected of speaking from a partisan point of view, and, as a result, the meeting was marked by its keeping with the wishes of the committee, and by its having been addressed in terms free from anything that might be termed bitter or offensive.

ROCKEFELLER AND MORGAN AFTER G. T. P. RAILWAY.

New York, March 20. — (Special). It is stated on what is believed authority that the Rockefeller-Morgan combination is about to take a controlling able interest in the Grand Trunk system in Canada. This state of affairs was brought to a head by one of these American magnates in order to protect his interests, and thereby themselves of an even greater control of the Grand Trunk Pacific.

A Timely Remembrance.

Miss Ida Earle, for some time an employee of McIntosh Bros., in this city, has removed to Napanee, where she will have charge of the firm's branch store. The employees of the local store, with whom Miss Earle was very popular, yesterday presented her with a handsome clock, as a mark of esteem and regret at parting with her. Miss Earle was much grateful for the unexpected expression of good will, and voiced her thanks in fitting terms. She left for Napanee yesterday.

SELL YOUR COLD FOR $1?

You surely won't stop at a dollar bill to save your life, suffering cold? Go to any druggist and get Shiloh Cure. Any cold that you have a thing of the past. There is almost witchery in the swift way Catarrh-zone kills colds. But when you consider the penetrating, healing and antiseptic qualities of Catarrhozone perhaps it's not so wonderful. Catarrhozone is no remedy half so prompt for colds as Catarrhozone for Catarrhozone. Refuse a substitute and insist on having only "Catarrhozone."

DEATHS

SELL — In Belleville, on March 21, 1905, John H. Sell, aged 28 G.T.R. station. Services will be held at the family residence, Pinnacle street, on Wednesday evening at 8 o'clock.

Millinery Opening At Ritchie's

The culminating point of many weeks of thought and effort and thousands of miles of travel by land and sea, was reached to-day in the display of the spring and summer materials in the various departments of this large store. Mr. Ritchie personally visited Paris, Berlin, London, New York, and other large centres of fashion, and the results have been in close touch with the various markets in the Dominion, thus having a decided advantage over the store is filled from end to end with new goods from all parts of the world.

The splendour of summer certainly hovered over the millinery department, which is furnished in flowers and filmy materials, which to-day attracted and delighted so many of the ladies of Belleville and vicinity, who have them tell what had been said by him to Rielly when the latter was arrested in the hospital at Kingston. Why did the Crown not put Detective Chamberlain in the box and let him tell what he said to Rielly? Because they feared the result. The statement was in Col. Sherwood's handwriting; Why did not Rielly not write the statement himself if he could write. The reason was that Rielly was too weak to do it. Rielly was told by Col. Sherwood that the statement was for the Minister of Justice, the Dominion Government. Then the statement was used against Rielly. Was this right? Was it right to the preliminary investigation Rielly had not been represented by counsel. That was not fair play. Why had Carscallen not been appointed to help Rielly? The Crown brought a boy here, who seemed to be the bones shipped; why did they not bring Rielly here?

"Let us look at another thing," said Mr. Johnston. The jury looked as though they would like to look at their dinners. It was 20 minutes to 1 o'clock. Continuing, he said: "Be strong." He was only just coming to the point. Dealing with Rielly figuratively, of course. Coming back to Mrs. Rielly, he further called him the betrayer of his brother's wife. That was one of the pet names called Phil. "Phil." Mr. Johnston then drew a dagger in the back of the wife. Would that be the evidence of such a character, convict a man in this county? In conclusion the eloquent lawyer made an appeal to the jury to acquit his client and send him back to his wife and to the sons and old widowed mother, to comfort her in her old age and in her dying hours; then would she pray for them to the day of her death.

The jury were visibly affected. Mr. Johnston had spoken for two hours and a quarter.

Court adjourned at 2.05 for an hour.

Latest Despatches.

STRAIGHT TIP TO LAURIER.

Toronto, March 21. — A protest against the proposed reduction of the Northwest Autonomy Bill was made here last night. The protest meeting was representative of the Orangemen if not thoroughly representative of the Province. Those present to agitate the objectionable clauses of the bill said they were sure that they purposely kept from the platform all Orangemen of those who they might be suspected of speaking from a partisan point of view, and, as a result, the meeting was marked by its keeping with the wishes of the committee, and by its having been addressed in terms free from anything that might be termed bitter or offensive.

ROCKEFELLER AND MORGAN AFTER G. T. P. RAILWAY.

New York, March 20. — (Special). It is stated on what is believed authority that the Rockefeller-Morgan combination is about to take a controlling able interest in the Grand Trunk system in Canada. This state of affairs was brought to a head by one of these American magnates in order to protect his interests, and thereby themselves of an even greater control of the Grand Trunk Pacific.

A Timely Remembrance.

Miss Ida Earle, for some time an employee of McIntosh Bros., in this city, has removed to Napanee, where she will have charge of the firm's branch store. The employees of the local store, with whom Miss Earle was very popular, yesterday presented her with a handsome clock, as a mark of esteem and regret at parting with her. Miss Earle was much grateful for the unexpected expression of good will, and voiced her thanks in fitting terms. She left for Napanee yesterday.

SELL YOUR COLD FOR $1?

You surely won't stop at a dollar bill to save your life, suffering cold? Go to any druggist and get Shiloh Cure. Any cold that you have a thing of the past. There is almost witchery in the swift way Catarrhozone kills colds. But when you consider the penetrating, healing and antiseptic qualities of Catarrhozone perhaps it's not so wonderful. Catarrhozone is no remedy half so prompt for colds as Catarrhozone for Catarrhozone. Refuse a substitute and insist on having only "Catarrhozone."

DEATHS

SELL — In Belleville, on March 21, 1905, John H. Sell, aged 28 G.T.R. station. Services will be held at the family residence, Pinnacle street, on Wednesday evening at 8 o'clock.

PERSONAL ....AND.... SOCIAL

Mr. Alex. Henry, of Napanee, is in the city.

Ald. Paterson is able to be out after some days illness.

Mr. A. E. Fish left to-day on business trip to Soo.

Rev. G. R. Beamish is confined to the house through illness.

Rev. W. C. Wilkes went to Lindsay to-day to assist in the induction ceremonies attending the assistant which open in that place to-day.

Chamberlain's Colic, Cholera and Diarrhea Remedy.

The great success of this preparation in the relief and cure of bowel complaints has brought it into almost universal use. It never fails, and when reduced with water and sweetened is pleasant to take. It is equally valuable for children and adults. For sale by all druggists.

MUSIC AND THE DRAMA.

A CROWDED HOUSE WELCOMES THEIR INITIAL PERFORMANCE.

"Standing Room Only"—this sign is one that the average theatrical manager likes to refer to—in the language of the seance — as unknown quantity, however, last night the Canadian opera bouffe was well filled with an appreciative audience, and all seemed led to greet H. W. Young's Big Bijou Burlesque Company upon their appearance in the clever two act comedy entitled "Vermont State Folks," introducing Mr. and Mrs. Young in their old parts after a good deal on the order of common place burlesque. Miss Adams Ruth afterwards Lucille gave a fine rendition of a trying character—her gowns were a revelation to the dressmakers' art.

A number of new and interesting specialties were introduced between the acts and the clever and interesting performance was the result. The company presents a new piece each night during the week.

PROGRESS OF THE CAMPAGIN

The advisers of the Czar at the front seemed held yesterday decided to continue the war, and to proceed with the mobilization of the troops. The general impression is current in belief that Russia really wants peace, and is now sparing no expense to get it. London Times' correspondent at St. Petersburg that the decision to go on with the war was reached contrary to opening negotiations for a compromise peace.

Russia has in the meantime tided over her financial difficulties by issuing an internal loan of 100,000,000 roubles. She has on hand at present, it is said, enough money for six weeks only, but with the new loan, estimating her expenditure at $1,000,000 a day, she will have financial supplies sufficient for six months.

The only news that has come from the front is by way of Tokio, announcing still retreating northward, with the object of close pursuit. The latter have reached a point about twenty miles north of Tie Pass, occupied by the Japanese, and a rear guard counter attack made by the Russians was repulsed. No further news at all from the third armies, and it is not known as to the whereabouts of Kuropatkin.

The future movements of General Linevitch are also a good deal unknown, the number of men he can entrain behind the front and bring into Harbin for any one time being a considerable army there. Of the 300,000 reported to have left Moscow, 200,000 and the fourth army corps, number, are now reported beginning to arrive in the Far East. If General Linevitch's army totals 200,000 when it reaches Harbin, it will be the first the new base, he will have an army of 175,000 men to fight without summoning additional reserves.

THE MUTUAL LIFE OF CANADA.

The thirty-fifth annual report of this sterling institution, presented at the annual meeting of shareholders, is most gratifying in every respect. It shows that the volume of business transacted during the year, amounting to 3,452 policies for $5,008,168, all of which were placed on the books, is equal to ten within the Dominion. The total assurances in force is $40,470,970.-50, under 21,742 policies, the net addition for the year being $2,869,419. The assets total $8,735,308.96—a gain over preceding year of $104,220.53—and the liabilities $7,937,247.96. The funds are invested principally in mortgages on farms and city properties, bonds and municipal debentures. The surplus, after making provision for all liabilities, is $798,062.87 — an increase of $170,909.-53 over last year's total. The splendid Canadian insurance company is in a sound healthy condition. The well-known Canadian Institution is represented in Belleville by S. Burrows, general agent.

SETTLERS' LOW RATES WEST

via the Chicago and North Western Railway. Tickets will be on sale March 15th, 1905, settlers' one way to points in Minnesota, California and Oregon rates from Chicago to points in Utah, Montana, Nevada, Idaho, Oregon, Washington, California and Old Mexico. Write for full particulars and folder to R. H. Bennett, General Agent, 2 East King St., Toronto, Ont. f18,25,m4,11,18,25,a1

CITY AND DISTRICT.

Advertisements under this heading TWO CENTS A WORD; minimum charge 25 cents. Count 3 marks and figures as one word; no less than twenty-five words.

The subscription price of THE DAILY INTELLIGENCER is $3.00 per annum, or $1.00 per month. Subscriptions must be paid strictly in advance.

Philharmonic concert next Thursday night.

Seats for Philharmonic concert will be on sale at Bigg's music store Monday morning, 20th inst.

Canada's leading pianist, J. D'A. Tripp, will assist the Philharmonic Thursday evening, March 23rd.

When travelling by land or sea buy your tickets from S. Burrows, C.P. R. and general ticket agent, Belleville.

New York Stock Quotations

FURNISHED BY

H. R. BEATTIE,
STOCK BROKER,
Phone 289. Belleville, Ont.
Orders in N. Y. and Chicago wire.
Send for Daily Market Letter.

New York, March..21

Stocks	Op'g	Close
Atchison	90¾	90¾
do. pref		
Can. Pac	180¾	180¾
Mo. P.	109¾	109¾
Nor. Pac.	123	123
" P.R.	149¾	148
Sou. Pac.	56	56
R. I.	34½	34½
Ills. C.	162	162
do. Dy	153	153
Penn	139	139
N. Y. C.	139	139
Can. So.	76½	76½
Erie	46¾	46¾
do. pref	80¾	80¾
Reading	80¾	80¾
C. C. C.	59¾	58¾
C. & W.	34	34
Manhattan	149¾	149¾
Mex. C.	24¾	24¾
L. & N.	142	142
Mo. K. & T.	34¾	34¾
do. pref	67	67
Wab.	20	20
do. pref	45¾	45¾
U. P.	23¾	23¾
do. D	45¾	45¾
W. U.	90	90
T. C. I.	92¾	92¾
Pac. Mail	35	35
do. pref	95½	95½
Peo. G.	114¾	114¾
C. C. C. & T.	67	66
Ont.	112	110
A. C. P.	30	30
Met.	124¾	123
Col. F.	49¾	49¾
Rn.	41¾	41¾

Sugar special at $1.15¾ closed at $1.15¾
July wheat opened at 99¾ closed at 99¾
May corn opened at 48¾ closed at 48¾
July corn opened at 43¾ closed at 43¾
May oats opened at 31¾ closed at 31¾ @ 31¾ @ 31¾

THE TWINS.

We're twins, an' my name's Lucy Brown,
An' her name's Lulu. I'm called Lou,
But Lucy's the oldest.
'Cuz I'm the smaller.
'Cuz mamma says so.
Why, 'is one is the nuther one!"

My papa sometimes looks at me
An' say, "Well, Miss, you're pretty grow!"
An' nen I laugh, an' nen, wy, he
Says goodness sakes, he don't know
Which one is which. An' nen I say
No one can tell us apart, you see,
'Cause we're together anyway.
Don't you think we're pretty hearty?

My mamma never gets us mixed;
She always knows my twin fum me.
She says my she's got to be good
Our cloes or hair so's she can see.
An' sometimes she bobs up tight
An' kisses us an' pats our curls
An' says a mover's always right
An' always knows her preshus girls.

But nuther folks 'ey let can't tell,
An' sometimes Lulu climbs a tree
An' couldn't hold, wy, when she fell
She doctor thought he'd see me, too.
Nen my ell laugh, an' he let me
I'ts all in how you're dressed, you know.
"At bobs o' us looks 1st one way.
But 'at I look the nuther way.
—Wilbur D. Nesbit in Harper's Magazine.

The Great Question.

Fond Young Mother (with firstborn) —Now, which of us do you think he is like?

Friend (judiciously)—Well, of course, Intelligence has not really dawned in his countenance yet, but you're wonderfully like both of you.—Punch.

Easy When You Know How.

"It's remarkable," said the doctor, "how much excitement a bean or some equally small object can cause when it is lodged in a baby's nose. This morning a frantic mother rushed into my office and implored me to extract a bead which her baby had put into its nose. Improvising a suitably bent probe from a hairpin I borrowed from the hysterical woman, I succeeded in removing the bead in less time than it would take to count six. And the first thing the woman said was:

"Why, I should have done that myself!"—New York Press.

No man or boy is ever the slightest good in this world unless he has ambition.—Lord Stanley.

THE WILD BOAR.

Full of Courage and Cunning and Never Loses His Head.

The wild boar never loses his headed heart. Such courage have never behold in any four footed creature. He has all the cunning commonly accredited to his fastest cousins and in his rage is a demon that will charge anything of any size. I have seen a small boar work his way through a pack of dogs and his smaller brother, the peccary, or Brasil, send a man up a tree and keep him there.

The boar looks ungainly, but the Indian speeds on his trail for days and about three-quarters of a mile. He begins with fight, shifts to cunning and finally stands to the fight with a discontent courage, facing any odds. As, riding upon him, you are about to plant your spear, he will dart—like," as they call it in India—to one side, repeating the performance several times, until he finds the moment for a fatal turning suddenly, with ears cocked and great glittering, he will charge furiously. If not squarely met with a well aimed and firmly held spear, he will upset horse and rider. Hurling himself again and again against the surrounding spears, he will keep up his charge until killed, when he dies without a groan.—Outing.

JUMP FEVER.

A Fear of a Snake That Sometimes Affects Engine Drivers.

In a party of locomotive engineers who were telling stories after the railway craftsmen reference was made to one old timer who had come to his death through "jump fever." "What is jump fever?" inquired an outsider who was interested in the conversation. "Jump fever," explained the engineer, "is a sort of hallucination that affects some engineers and leads them to leap from the cab to escape a supposed impending collision. It's mostly freight engineers that get it, because the long runs out west a freight engineer may be thirty-six hours at the throttle without once getting out of the engine to mishaps. He gets sleepy and dozes in the cab. All of a sudden he wakes up, but his faculties are scattered, and what with lightness of the head and the motion of the train he gets an idea that a collision is about to happen. In a semiconscious state he dives out of the window, and generally gets but a goner when he lands. The engineer we referred to had done the trick twice, and he was killed the third time out on the Santa Fe road."

VELOCITY OF ELECTRICITY.

Spark and Mirror Method by Which It Was Determined.

To determine the velocity of electricity a "spark board" was fitted with six insulated knobs in a straight line. The distance between the first and second was an inch, between 2 and 3 was a quarter of a mile and between 3 and 4 was one hundredth of a mile. From 3 to 4 was again the tenth of an inch, between 4 and 5 was another quarter of a mile and between 5 and 6 was once more the tenth of an inch.

When the far was discharged there were three sparks, one from 1 to 2 and one from 3 to 4 and one from 5 to 6. It was found by rotating the plate in front of a revolving mirror that the image of the spark between 3 and 4, which could only be formed after the first spark had been traversed, lagged a little behind the other two.

This displacement of the image was then measured, and as the velocity of the mirror was known the velocity of the electrical discharge was determined as 288,000 miles a second.

A Case of Too Much Children.

In a volume of reminiscences a very funny story is told of Mr. Justice Day of Bloomfield, who, having a family by his first wife, married a second time. This Mrs. Day brought to her home with a brood of her own, and in due course a third family arrived on the scene. One day the bishop was disturbed by his wife running into his study in a great state of excitement.

"What is it, dear?" he cried anxiously.

"Oh, bishop!" was her agonized reply. "Quigley's boys have been and gone and to lose! Your children are siding with my children and are murdering our children!"

Love.

It is hard to preserve equanimity and greatness on that debatable ground between love and indifference. There is nothing so stable and unfluctuating as love. The waves beat steadfast on its shore forever, and the tides rise and fall. It is a resource in all extremities and a refuge even from itself. And yet love is not to be leaned on.—H. D. Thoreau in Atlantic.

The Last Resort.

Sandy entered a smoking compartment and asked one of his fellow passengers for a match. All happened to be without them, however, and a search of the compartment failed to find Scotchman's face as he remarked resignedly, "Aweel, I'll e'en hae to use one o' my sin."

Good Advice.

Said a man who had been detected cheating at cards: "They threaten to kick me downstairs. What am I to do?" The friend appealed to offered this timely counsel. "Play on the ground floor."

His Fatal Mistake.

"Adam was his own boss, wasn't he?"

"Yes, an' ef he hadn't gone ter sleep at de wrong time he'd been so yet!"

Prosperity and Progress

The volume of business transacted by the Mutual Life of Canada during 1904 exceeds that of any previous year. Over Five Millions Dollars of new business was written, making the total Assurances now in force nearly Forty and a Half Millions of Dollars. All but Thirty Thousand Dollars of the new business was written within the Dominion. The Mutual Life of Canada is essentially a Canadian Company, and believes that good Canadian business is preferable to foreign business, which is secured at excessive cost and is often of poor quality. Good home business, and lots of it, means more profits to Canadian policy holders.

Statement from 35th Annual Report of

The Mutual Life Assurance Co. OF CANADA.

for 1904

INCOME		DISBURSEMENTS	
Premiums	$1,373,364 69	Death Claims	$ 220,304 50
Interest and rents	351,944 21	Matured Endowments	160,833 00
		Purchased Policies	52,394 54
		Surplus	83,183 49
		Annuities	8,679 90
		Expenses, Taxes, etc.	200,807 99
		Balance	899,886 56
	$1,725,308 90		$1,725,308 90

ASSETS		LIABILITIES	
Mortgages	$3,720,617 53	Reserve, 4, 3½ and 3 per cent	$7,355,172 21
Debentures and Bonds	2,837,496 42		
Loans on Policies	885,492 41	Reserve on lapsed policies liable to revive or surrender	1,967 10
Liens on Policies	31,161 25	Death Claims unadjusted	39,056 00
Real Estate	62,252 50	Present value of Death Claims payable in instalments	31,122 82
Cash in Banks	136,726 03	Premiums paid in advance	15,023 96
Cash at Head Office	4,317 15	Amount due for medical fees	5,547 50
Due and Deferred Premiums (net)	326,713 94	Credit Ledger Balances	11,257 96
Interest due and accrued	159,718 16	Net surplus over all liabilities on Company's Valuation Standard	772,072 87
	$8,230,530 45		$8,230,530 45

Net Surplus over all Liabilities on Government Standard of Valuation $1,049,460.71

Lowest Expense Rate of any Canadian Life Company.

HEAD OFFICE, WATERLOO, ONT.

ROBERT MELVIN, President — A. HOSKIN, K.C., HON. JUSTICE BRITTON, Vice-Presidents
GEO. WEGENAST, Manager — W. H. RIDDELL, Secretary

Canada' Greatest Shoe For Men or Boys.



The Slater Shoe

We Have Them In Tan and Black

Men who like Swell Shoes can find here the season's best.

The new toes slightly narrow are the thing.

You get styles in them without sacrificing comfort and that's something few makers of footwear combine.

There is only one Post Office in Belleville and there is only one Slater Shoe Agency.

The **J. J. Haines**

SHOE HOUSES Belleville, Napanee and Trenton.
SOLE AGENTS.

INTELLIGENCER JOB OFFICE
FOR CHEAP AND ARTISTIC WORK

Daily Intelligencer.

TIMELY TOPICS.

Spring seems to dread the night air; it only performs in the daytime.

The Czar and the Grand Dukes do not seem to know when they are beaten, but the soldiers know, all right.

Mr. E. F. B. Johnston, the eminent criminal lawyer, made about as much impression on Bertillon as a pogrom would on a battleship.

The Czar can't borrow any more money. Poor Nick! He might as well go out of the war game now.

A tack factory in Chicago has been destroyed by fire. Tell your wife tacks will be dear; then perhaps she won't take up the carpets this spring.

A wireless special from Byron O. Lott announces that he has about half made up his mind to come back and be tried. The trouble is, the last half of Byron's mind is always the hardest to make up.

Maybee Mr. E. F. B. Johnston wouldn't like Phil Lott to take a trip to Buffalo just about now. But Phil is too busy to do any flying.

A Western lecturer says a man's character can be told by the way he shakes hands. This looks doubtful. But a woman's always can.

London Punch finds something ridiculous in the fact that an American girl is touring Europe with a pet pig sitting beside her in her motor car. What queer minds those English funny people have!

TUDHOPE'S FACTORY SCORCHED.

One Man Seriously Burned While Removing Clothing.

Orillia, March 21.—At 12.35 p. m. yesterday fire broke out in Tudhope & Co's carriage factories and implement emporium and did several thousand dollars worth of damage before extinguished. The loss is covered by insurances.

Albert Rahmer, while assisting in removing carpenter's tools enveloped in flames in a position unable to help himself, and before extricated was seriously burned.

Flour Mill Gutted.

Beaverton, March 21.—About 9 o'clock Sunday night a fire broke out in the large brick flour mill owned by Alexander Dobson, caused by an overheated journal in the upper light plant. The mill is completely gutted, leaving only the walls standing. About 20,000 bushels of wheat and flour were destroyed. The loss is estimated at about $40,000. The total insurance is about $14,000, insured in several companies.

ONLY PARTLY TRUE.

POPULAR IDEAS REGARDING CATARRH.

It is the common belief that what is popularly known as catarrh is simply a chronic cold in the head. This is not true as it goes, but as a matter of fact catarrh is by no means confined to the nasal passages, but extends wherever the mucous membrane extends, which means nearly every part of the body.

The mucous membrane is the inside skin of the body, and is nearly as extensive as the outside skin, and any inflammation of this membrane causing an extra secretion of fluid is really catarrh.

Catarrh is, therefore, an old enemy disguised by many confusing names. Thus we have rhinitis in nasal catarrh; laryngitis and pharyngitis, throat catarrh; gastritis, stomach catarrh; cystitis and nephritis, catarrh of the bladder and kidneys. Therefore, should the location of the trouble gives it various names, in reality the sum total is catarrh and nothing else.

Do not make the mistake of thinking you have no catarrh because the head and nose appear to be clear. If there is a hacking, rattling in the throat and hoarseness you have throat catarrh, if there is no appetite, but nausea, gagging and disgust for food especially in the morning you have catarrh of the stomach.

The surest treatment for every form of catarrh is an external remedy, which acts specifically on the blood and mucous membranes; such a remedy is the new preparation sold everywhere by druggists under the name of NEW CATARRH TABLETS, a medicine in pleasant tablet form and containing all the best and latest specifics for catarrh.

Stuart's Catarrh Tablets contain in highly concentrated form, bloodroot, red gum of the Eucalyptus tree, and many other especially valuable curative elements, and no one who suffers from any form of catarrh and has seen the inefficiency of douches, sprays and powders will ever go back to them after once trying so pleasant a preparation as Stuart's Catarrh Tablets, and one which gives so much relief in so short a time.

All druggists sell Stuart's Catarrh Tablets at 50 cts. for full sized package and the regular, daily use of them will effectually cure this troublesome and dangerous disease.

THE MARKETS.

Wheat Again Lower in Liverpool and Chicago—Live Stock Markets—The Latest Quotations.

Monday Evening, March 20.

Liverpool wheat futures closed to-day 1½ lower than Saturday, and corn futures ½ higher.

At Chicago, July wheat closed ½c lower than Saturday, May ½c higher, and July oats ½c higher.

THE VISIBLE SUPPLY.

	March 20/05.	March 19/04.
Wheat	30,031,000	32,923,000
Corn	11,787,000	8,203,000
Oats	7,267,000	10,604,000

Wheat decreased 1,151,000 bushels during the past week, corn decreased 1,167,000 bushels, oats increased 184,000 bushels.

Shipments of wheat, middle of week, 6s passage, 81,113,000 bushels, 2gs and 8os, 3,920,000 bushels; last year, 74,465,000 bushels last year.

LEADING WHEAT MARKETS.

	May.	July.	Sept.
New York	1¼	1¼	1¼
Detroit	1¼	85½	86½
Toledo	1¼	85½	86½

TORONTO PRODUCE MARKET.

Grain—

Wheat, white, bush	1 08	0 ...
Wheat, red, bush	1 00	0 ...
Wheat, spring, bush	1 00	0 ...
Wheat, goose, bush	0 00	0 ...
Barley, bush	0 47½	0 ...
Oats, bush	0 47	0 48
Peas, bush	0 70	0 72
Rye, bush	0 75	0 ...
Peas, bush	0 70	0 ...

LIVERPOOL GRAIN AND PRODUCE

Liverpool, March 20.—Closing—Wheat—Spot steady; No. 1 Cal., 6s 10d. Futures nominal; May 6s 8¾d, July 6s 8¾d.

Corn—Spot firm; old American, new, 4s 6¼d; American mixed, old, 4s 11d. Futures steady; May 4s 6d; May and July, 4s 6¼d.

Flour—Calcutta, 22s 6d; cut steady, 20s 6d; short clear backs, 29s 6d; spring wheat, strong, 22s.

Lard—Prime western steady, 57s 6d.

Tallow—Prime city steady, 28s 6d.

Cheese—Canadian, finest white and colored, new, 56s 6d; do., colored, firm, 54s 6d.

Turpentine Spirits—Steady, 39s 6d.

The imports of wheat into Liverpool last week were 13,100 quarters, of which 12,000 came from Atlantic ports and 23,000 from other ports.

The imports of flour were 20,000 sacks and 1,000 barrels, of which 20,000 sacks came from Atlantic ports.

NEW YORK DAIRY MARKET.

New York, March 20.—Butter—Irregular; receipts, 7,097; fine grades firm; others easier; creamery, 17c to 27½c. Official prices: Creamery, extra, 27c; do., firsts, 25c to 26c; held, common to extra, 20c to 26½c; state dairy, common to extra, 20c to 26c; do., factory, common to extra, 18c to 22c; western factory, common to extra, 20c to 24c.

Cheese—Steady; receipts, 1,200; state, cream, small, colored and white, fancy, 14c; do., fine, 13½c to 13¾c; do., colored and white, choice, 13c; do., fair to good, 12c to 12½c; do., large, colored, fancy, 13½c; do., colored and white, fancy, 13¾c; do., fine, 13c to 13½c; do., late made, colored and white, choice, 12¾c; do., fair to good, 10c to 12c; do., large, white, fancy, 13¾c; do., fine, 13c to 13½c.

Eggs—Steady; receipts, 25,070; state and Pennsylvania, fancy selected, 25c; do., choice, 24c; do., fair to good, 23c; do., dirties, 21c; western, fancy, selected, 25c; do., seconds, 24c; southern, 24c to 25c.

CATTLE MARKETS.

Cables Easier for Cattle—U. S. Markets Show a Firmer Tone.

London, March 20.—Live cattle are quoted at 12½c to 13c per lb., refrigerator beef at 9½c per lb.; sheep, 12c to 13c per lb.

TORONTO JUNCTION LIVE STOCK.

Receipts of live stock at the Junction East Yards were 42 carloads, composed of 795 cattle, 9 hogs, 1 sheep and 13 calves.

Shipping cattle sold all the way from $4.50 to $4.75 per cwt., and one load of extra choice sold at $4.90 per cwt., and one load at $4.90. Export bulls sold at from $3.50 to $4 per cwt., and one or extra choice quality at $4.10 per cwt.

Only a limited number were offered, a very few of which could be classed as good. A few sold as high as 4c per lb., but the common mixed loads sold at $3.85 to $4.12½; cows sold at $3 to $3.75 per cwt., and one heifer at $2.60 to $3.25.

Milkers and springers sold at $30 to $45 each.

Calves—Receipts small, and prices firm. Nine sold at $4.75 to $5 per cwt.

Sheep—Receipts small, and prices firm at 4c per cwt. There were only nine bags on the market. The local butchers have practically contracted for several loads to arrive on Thursday at Gooderham's cattle sheds, at $4.50; off cars, lights and culls, $4.25; fat sheep, $4.25 to $4.50; rams, $3.50 to $4; and fattened, lights and fats, $6.

MONTREAL LIVE STOCK.

Montreal, March 20.—(Special)—Cable advices came week and showed a decline of 4c to 4c to 1c per lb., with Canadian cattle in Liverpool quoted at 12c and in London at 10½c to 10¾c, while American cattle in Glasgow sold at 9½c to 10c. The demand for ocean freight has been good, and all the space that is going from here to Liverpool or London and Glasgow was well engaged for the week. The local trade was very quiet, and the only sales reported were of export cattle, but not of any of the same Liverpool quality as those forming the bulk of the week's receipts. The best cattle, 50 milch cows, 100 calves and 30 sheep and lambs were offered at the East End Abattoir. The butchers were present in large numbers, loads was also on hand. A few choice cattle, and prices show an advance of 4c to 10c per cwt. Choice cattle sold at 4c to 4½c, and the common grades at 3½c to 3¾c per lb. Calves were in fair supply, and prices show an advance of 50c per head. The demand was good for choice, $45 to $54; medium to good, $30 to $40; common, $18 to $28.

Veals—Receipts, 1100 head; slow; 50c higher; $4.50 to $6.

Hogs—Receipts, 14,000 head; active; 5c to 10c higher; $4.50 to $4.60; pigs, $4.50 to $4.60; mixed, $4.50 to $4.60; yorkers, $4.50 to $4.60; pigs, $4.50 to $4.60; roughs, $4 to $4.25; stags, $3 to $3.50; dairies, $4.50 to $4.60.

Sheep and Lambs—Receipts, 14,000 head; active; sheep, 10c to 15c higher; lambs, 25c to 40c higher; yearlings, $7 to $7.35; wethers, $6.75 to $7; ewes, $6.50 to $6.75; mixed, $6.50 to $6.75; culls, $5 to $6.25.

NEW YORK LIVE STOCK.

New York, March 20.—Beeves—Receipts, 85; steers, 2 cars; slow; good steers, 10c to 15c lower; bulls, 10c to 15c lower; fat bulls strong; others steady; steers, $5.15 to $6; bulls, $3.75 to $4.50; cows, $2.25 to $4.50; fat cows, $4.50 to $5.25; dressed beef, 7c to 9c per lb.

Calves—Receipts, 2240; active and strong; 25c higher; veals, $6.50 to $7.50; culls, $5 to $5.50; little calves and barnyard stock nominal.

Sheep and Lambs—Receipts, 4422; lambs strong on light supply and top grades 10c to 15c higher; the rest moved slow, but were active later, and all sold at steady prices; sheep, $5.50 to $6; choice wethers, $6.75; culls, $3.50 to $4.25; clipped culls, $2; lambs, $7.50 to $8.40; no prime lambs here; culls, $6.

Baron Von Hammerstein Dead.

Berlin, March 21.—Baron von Hammerstein, the Prussian Minister of the Interior, is dead.

An Irishman gave his wife away by talking in his sleep. That is nothing. Plenty of men give their husbands away by talking while awake.

It is worse than madness to neglect a cough, or cold which is easily subdued if taken in time by a reasonable, when left to itself, the forerunner of consumption and premature death. Inflammation, when it attacks the delicate tissue of the lungs and bronchial tubes, travels with terrible rapidity; then do not delay, get a bottle of Bickle's Anti-Consumptive Syrup, the medicine that grasps this formidable foe of the human body, and drives it from the system. This medicine promotes a free and easy expectoration, heals the lungs, heals the diseased parts, and exerts a most wonderful influence in curing consumption, and other diseases of the throat and lungs. If parents wish to save the lives of their children, and themselves from lunch anxiety, trouble and expense, let them procure a bottle of Bickle's Anti-Consumptive Syrup, and whenever a child has taken cold, has a cough or hoarseness, give the Syrup according to directions.

Why is bread like the sun? Answer—Because it rises from the yeast.

There can be a difference of opinion on most subjects, but there is only one opinion as to the reliability of Mother Graves' Worm Exterminator. It is safe, sure and effectual.

If you were to ride a donkey what fruit would you resemble? Answer—A pair.

Are you a sufferer with corns? If you are, get a bottle of Holloway's Corn Cure. It has never been known to fail.

What black thing enlightens the world? Answer—Ink.

Sudden transition from a hot to a cold temperature, exposure to rain, sitting in a draught, unscrupulous substitution of light for heavy clothing, are fruitful causes of colds and the resultant cough so perilous to persons of weak lungs. Among the many medicines for bronchial disorders so arising, there is none better than Bickle's Anti-Consumptive Syrup. Try it and become convinced. Price 25 cents.

Name something with two heads and one body. Answer—A barrel.

Many Are Strong in the Pernicious pills which dissipate themselves in the circulation, causing a constipation much effect upon the intestines, and to overcome costiveness the medicine administered must influence the action of these canals. Parmelee's Vegetable Pills are so made, under the supervision of experts, that the substances in them intended to operate on the intestines is retarded in action until they pass through the stomach to the bowels.

What cost is finished without buttons and put on wet? Answer—A coat of paint.

A Small Pill, but Powerful—They that think the virtues of the power put by its size, would consider Parmelee's Vegetable Pills to be little worth. But a little wonder among pills. What it lacks in size it makes up in potency. The remedies which it carries are put up in these small doses, because they are so powerful that only small doses are required. The full strength of the extracts is concentrated in this form and do their work thoroughly.

What is that which is lengthened by being cut off? Answer—A bank overdraft.

A Requisite for the Rancher.—On the cattle ranges of the West, where men, and stock are far from doctors and apothecaries, Dr. Thomas' Eclectric Oil is kept on hand by the intelligent men as a ready made medicine, not only for many human ills, but as a horse and cattle medicine of surprising merit. A horse and cattle rancher will find matters greatly simplified by using this oil.

RAILWAY TIME TABLES.

GRAND TRUNK RAILWAY.

Time of departure from Belleville Station:

Going East.

No.—12.45 a.m. Mail train, daily except Sunday.

No.—3.50 a.m. Fast train (Flyer), daily.

No.—10.—Local for Brockville, 7 a.m., arrives back from Brockville 8.40 p.m.

No.—11.29 a.m. Mail and Express, Daily, except Sunday.

No.—4.00 p.m. International Limited, Daily.

No.—5.55 p.m., Local Passenger, Daily, except Sunday.

Going West.

No.—2.40 a.m., Fast train (Flyer), daily.

No.—6.—Local for Brockville, 7 a.m., arrives back from Brockville 8.40 p.m.

No.—11.29 a.m., Mail and Express, Daily, except Sunday.

No.—4.02 p.m., Limited Express, daily.

No.—8.50 a.m., Local Passenger, Daily, except Sunday.

No.—11.33 p.m., Passenger, Daily, except Sunday.

No. 1.—1.40 p.m., International Limited, Daily.

No. 7.—5.02 p.m., Mail and Express, Daily, except Sunday.

MIDLAND RAILWAY.

Belleville and Peterboro.

Going West.

	Arr. Peterboro	Leave. Peterboro
Mail	8.45 a.m.	8.10 a.m.
Mixed	12.25 p.m.	2.05 p.m.

Going East.

	Arr. Peterboro	Leave.
Mixed	11.20 a.m.	8.25 a.m.
Mail	4.25 p.m.	5.05 p.m.

Belleville and Madoc.

Going North.

	Leave.	Arr. Madoc
Mixed	12.30 p.m.	1.20 p.m.
Mixed	6.00 p.m.	7.40 p.m.

Going South.

	Arr.	Leave Madoc
Mixed	6.00 p.m.	8.45 p.m.

None of the above trains run on Sunday.

GRAND TRUNK RAILWAY SYSTEM

Special One-Way Excursions From **Belleville**

To Billings, Mont.	$37.05
Colorado Springs, Denver, Helena, Butte, Ogden, Salt Lake City	$42.05
Nelson, Rossland, B.C., Spokane, Wash.	$42.55
Portland, Ore. Seattle, Wash.	$45.05
Vancouver, Victoria, B.C. San Francisco Cal.	$46.80

Tickets on sale from March 1st to May 15th, 1905.

SPECIAL SETTLERS' TRAINS TO NORTHWEST.

Special train with Colonist Sleeper will leave Toronto at 9.00 p.m., every Tuesday during March and April for Manitoba and Northwest. Passengers travelling without live stock should take the Pacific Express, leaving Toronto at 1.45 p.m.

For tickets and full information call on

H. C. Thompson, C. P. & T. A., or T. H. Copplin, Depot Ticket Agent.

CANADIAN PACIFIC

TOURIST SLEEPING CAR SERVICE

Without change for Northwest and Coast points, leaving Toronto at 1.45 p.m.

Monday	For Winnipeg
Tuesday	Vancouver
Wednesday	Winnipeg
Friday	Winnipeg
Saturday	Vancouver
Sunday	For Vancouver
Thursday	Victoria

Fully equipped with bedding, cooking range, etc. Porter in charge. For use of first and second class passengers. Moderate berth rates.

Time Tables and Full information from any Canadian Pacific Agent or write C.B. Foster, D.P.A., Toronto.

S. BURROWS,
C. P. R. Agent, Belleville.

NEW YORK CENTRAL & HUDSON RIVER R. R.

THE FOUR-TRACK TRUNK LINE.

SHORTEST Route to the United States via Cape Vincent, N. Y.

GOING EAST AND WEST

Daily except Sunday

Lv. Belleville (G.T.R.)	noon
Arr. Kingston, G.T.R.	1.25 p.m.
Lv. Kingston (steamer)	2.00 p.m.
Arr. Cape Vincent (str.)	4.50 p.m.
Lv. Cape Vincent, N.Y.C.	4.50 p.m.
Arr. Watertown, N.Y.C.	5.50 p.m.
Arr. Syracuse, N.Y.C.	9.05 p.m.
Arr. Rochester, N.Y.C.	9.05 p.m.
Arr. Buffalo, N.Y.C.	1.05 a.m.
Arr. Albany, N.Y.C.	9.45 p.m.
Arr. New York, N.Y.C.	6.00 p.m.

Convenient train service in opposite direction.

Pullman Sleeping and Parlor Cars.

2c a Mile.

Tickets for 500 miles of travel on New York Central and Hudson River Line in State of New York, cost only $10 while books for 1000 miles over New York Central, Boston & Albany, Buffalo, Rochester & Pittsburg, Philadelphia & Reading and Central of New Jersey cost $20. Secure further information and purchase tickets from G. S. Foley, N.Y.C. agent, Kingston, Ont.

GEORGE H. DANIELS,
Gen'l Pass'r Agent,
Geneva, N.Y.

A. H. SMITH, General Manager, New York.

S. ... GRIDLEY, Gen'l Agent, Watertown, N.Y.

A Distinctive Home!

Isn't that what you want?

You can have it. No matter how much or how little you spend on its decorations. Come to us we will tell you how.

You will find our ideas practical as well as artistic.

John Cornelius
Painting, Graining.
ART DECORATING.
397 Front St.

BUSINESS DIRECTORY

MEDICAL

JOHN J. FARLEY, M.D., C.M., M.B. C.S., England.
Office and Residence—Corner of Bridge and George streets—three streets East of Post Office.

DR. R. M. BOYD.
Late Assistant Surgeon to the Canadian Pacific Ry., Copper Cliff. Office hours 8 to 9 a.m., 1 to 2 p.m., and 6.30 to 8 p.m. Office next Merchants' Bank, Pinnacle St. m3-d&w1m

JOSEPH CALDWELL
Dentist, Belleville Ont.
Dental rooms Caldwell Block; residence Bridge St.; office hours 9 to 5.

LEGAL

WILLS & WRIGHT.
Barristers, Solicitors, Notary Public &c., Belleville.
Office—9 Campbell Street.

MALCOLM WRIGHT J. FRANKLIN WILLS

Money to Loan at Lowest Rates.

W. C. MIKEL, B.C. L.
Barrister, &c.
Solicitor for City of Belleville.
Office—City Hall.

PORTER & CARNEW.
Barristers, Solicitors, Notaries Public, etc.
Offices—Robertson Block, East Front St., Belleville, Ont.
Phone 99.
E. C. PORTER. WM. CARNEW

WILLIAM N. PONTON.
Barrister-at-law, Solicitor, Notary Public, Conveyancer. Office over Express and Telegraph Offices, Bridge Street Belleville.
Money to Loan—Private Funds. Solicitor Sun and Hastings Savings and Loan Company of Ontario.

FRANCIS S. WALLBRIDGE,
Successor to Hon. Lewis Wallbridge Q.C.
Barrister, Solicitor, Conveyancer, etc. Offices, McAnnany Building, corner Front and Bridge Sts., Belleville, Ont. Private and Company money to loan at 6 per cent on easy terms upon good land security. Charges moderate.

INSURANCE:

Fire, Life Accident & Plate Glass Insurance Agencies.

THE GUARDIAN
INS. CO. OF NORTH AMERICA,
QUEBEC AND STERLING ASSURANCE PIRE CO'S.
Insures farm and city property at lowest rates.
Canadian Railway Accident Ins. Co.
Office Campbell St. Belleville, Ont.
R. W. ADAMS.

THOMAS STEWART.
INSURANCE & REAL ESTATE.
Agent Norwich Union Fire Insurance Society, Scottish Union & National Insurance Co., North British & Mercantile Ins. Co., London & Lancashire Ins. Co., Dominion of Canada Guarantee & Accident Co., Equitable Life of New York, New York & Puget Sound Steamship Co.
Bridge St., Belleville.

Money Saved is Money Earned
can earn you money by saving it for you in your Fire Insurance.

The Anglo-American Fire Ins. Co.
The Atlantic Fire Ins. Co.
The Equity Fire Ins. Co.
And all strong Canadian companies, secure Fans and City Property at a lower rate than stock companies. Call and see us before placing your insurance.
Office—Bridge St., same entrance as Quinn's Laundry, Belleville.
H. FREEMAN KETCHESON

Fire, Life & Plate Glass Insurance
Liverpool & London & Globe of England.
Victoria Mutual, of Waterloo, Ont.
Lloyd's Plate Glass.
Home Insurance Association, Toronto.
North British Mercantile.
Farm and City property insured in First-class Companies at lowest rates, at lowest current rates. Losses promptly settled and paid. Valuations and transact general Real Estate business and sale or purchase and renting of property. Agencies: for the Hastings Loan.
W. J. HUGHES, office above Haliburn's office, cor. Bridge and Pinnacle Sts., opposite Post Office and Hall's Bank, Belleville, Ont.
'Phone 168.

MISCELLANEOUS.

CHAUNCEY ASHLEY.
Issuer of Marriage Licenses.
Private Office, Bridge St., Belleville, opposite Post Office. Residence, first house east of W. W. Chown's Mfg. Co., Station St. Appointments made.

G. A. Bennett,
Carpenter, Joiner, Builder
Workshop and Office—Victoria Ave., East McCrodan's grocery.
Estimates furnished.
Work promptly executed and carefully executed. PRICES MODERATE.
—SPECIALIST ON—
Parquette and Hardwood Floors.
Grills and Fireplace Mantels.
Building and House Repairs & Alteration
Office and Store Fixtures also Cables Work and Furniture Repairs.
G. A BENNETT—Office Victoria A

WHY HAS

"SALADA"

Tea such an enormous sale? Simply because its quality is irreproachable. If you are not using it you should give it one single trial. Black, Mixed or Natural Green. Highest Award St. Louis, 1904.

SOLD ONLY IN SEALED LEAD PACKETS
25c, 35c, 40c, 50c 60c per lb. By all grocers.

Linked by Fate

BY CHARLES GARVICE

Author of "The Verdict of the Heart," "At Heritage of Hate," "Nell of Shorne Mills," "Paid For," "A Modern Juliet." Etc.

out, with Vane's arm linked in his lordship.

Mr. Holland filled his glass and sighed, and as if emboldened by the liquid, brightened perceptibly.

"It's good to have his lordship at the Court," Mr. Holland. His lordship's looking well, sir."

Mr. Holland frowned and dipped in his nervous way into his claret glass.

"Well? Did you think so? Well, yes, perhaps; but—but he's much changed, Prance. Can't say exactly how, but he looks—looks as if God got something on his mind. Fancy I have a speck or two of gray at his temples—my fancy, perhaps."

"No, Mr. Holland, sir, I noticed it myself," said Prance, who prided himself, from all accounts his lordship's butler, "and I said to Seal since we had the honor of seeing him last, and that many account for the change in him. He certainly is different—more grave and absent-minded than I remember him. No doubt it's that wreck, Mr. Holland."

"Ah, yes, a dreadful business!" Holland, slightly encouraged. "In one thing he isn't changed—he's just as restless and disinclined for business as he used to be. I had hoped that he'd pay some attention to the estate. It's a tremendous responsibility for me, and if I don't get him to give me—" She suddenly remembering that he was perhaps a trifle too confidential with the butler, he said, with a abrupt change of tone: "Cigar, if you please, Prance. Thanks. I shall go into the library when I've finished this, and shall be there if his lordship should want me."

Vane and Julian paused in the hall and Julian looked round at the figures in armour, the trophies, the colored flags depending from the vaulted roof, the cabinets full of curios, and pictures, most of them family portraits, on the wall panelled walls.

"Fine hall, eh?" said Vane.

Julian nodded.

"Fine—stagey, theatrical, isn't it? but I suppose it's because they put a thing on the stage so well. Portrait of our uncle, Peter Dodson, a devilish solitary life, I'm afraid. Wish he'd married—"

Julian glanced sideways at him, with first increduality and then suspicion, then with genuine surprise, "Why, fellow," who's awfully like you, Julian," Vane went on. "Wonderful how features perpetuate themselves. That gentleman in the armor—had a helmet which appears to be two sizes too large for him—was our great fighting ancestor. Sir Hubert—his peerage didn't come until after his time—was one of the political services crossed from one side of the House to the other, and, in other words, Or was it because the monarch of that period took a fancy to a tall Dodson? I forget; but you'll find it in County History. I'll go there presently. Come to the library when you've finished like to call it, the state apartments." He led to entertain royal, you know."

Julian's face flushed, in fact he was in a glow all over, as he surveyed the magnificent suite of rooms which terminated in a conservatory large enough to be called a palm-house. "It is superb," he said, and he felt a glance at Vane's calm face and other indifferent countenance. "You ught to be a proud man, Vane!"

"Eh?" said Vane. "Oh, ah, yes! Yes; it's a fine place, but—it's a bit inconveniently large, isn't it? I fancy sitting here alone—I'm not a literary grandeur, with one hundred two hundred—how many are there? wax candles blinking at you! We by burn candles here; no gas allowed. Shall we go into the library, Julian? Lord, I think our poor dear would turn in his grave. Come in! Music-room. Uncle hated music. Ah, that's the drawing-room—there's an oil-painting in the gallery upstairs—Lely, I fancy, sackbut and psaltery. Oh, by Jorge, shall we go in here? Or—or can't it? You can pipe and sing to your heart's content—and mine. What's your choice? Yes; this is the billiard department."

Julian glanced at him curiously, but said nothing.

"Here we are in the library. There's a chair the poor old man used to in when he lectured me. Duties responsibilities of property." Parliament the proper place for a nering, not wandering like a ghost over the face of the civilized uncivilized world." Extravagance the curse of the age." Country ideally but rarely lasting Country and decay," etc., etc. Poor old boy, as if we hadn't all of men stop it. Else lot of books. They're vault." Don't suppose it is been opened for—oh, goodness knows how long! Nine old furniture, isn't it? Pity to leave it here to spoil. Look at that picture over the fire-place; it's spotted with mould."

Julian looked round with an interested air.

"It's a grand old room," he said. He went to the window. It looked out upon a small paved court-yard, deserted, neglected and west-grown, with walls so high that they shut out all view from the windows. A decoy, green with moss and damp, was the only outlet from the court. "Quaint, isn't it?" said Vane. "This is called the Wizard's Room. Portrait of the wizard over fireplace, I should say. Looks forbidding enough for a wizard, at any rate," he added, and as Julian drew back to the window, looked up at the mould-spotted face scowling down at them.

"I like it," he said. "The room, I mean. It's so quaint and old-fashioned and remote. Ah!" his face lit up as an idea had suddenly struck him.

"What is it?" inquired Vane.

Julian turned away.

"Oh, I was thinking that it would make a good laboratory," he said, carelessly.

"By George! So it would!" assented Vane with a laugh. "Right away from the rest of the house—I suppose that even the awful smells I noticed at your place would not get through that passage and that thick old door. We could put another door, a baize affair, somewhere and—and couldn't we? See here, Julian; why not have this room for your—what do you call it?—laboratory?"

Julian's face flushed and his fidgeted.

"Do you, dear Vane, you speak as if—as if I were the owner of the house, the right to dispose of, to choose—"

"Eh? Why, isn't there Court?" Vane regarded him with a grave smile.

"There's no use, so you can," he said. "You will be the owner—"

Julian's face grew pale and he smiled a positive contradiction.

"As I told you, Vane, I'm never nary. You are the heir, the next carl. Dodson. I think we understand each other, if I want you to make the Court your home—that is, if you care to do so, and you know I'd like to do so. You don't imagine that I intend living here, do you?" Julian's voice had slipped on the mask.

"Eh?" said Vane, "but you've put into my head! Why not? Why not? Why not?

FARM AND FIRESIDE.

Timely Hints Which Will be Appreciated by the Progressive Farmer and His Housekeeper.

QUACK COW TREATMENTS.

Cattle owners are warned to go slowly in having anything to do with the so-called bovo-vaccine treatment. A New York drug firm advertises the treatment as a prevention of tuberculosis, but Dr. Peters of the Massachusetts State Cattle Bureau and Dr. Pearson, State veterinarian of Pennsylvania, agree that the proposed plan is of very doubtful practical value and a test needs further testing before it could possibly be recommended for general use. The treatment seems to be deserving of some attention from the experiment stations, and possibly something might be developed which would prove of real merit.

The vaccine, which is supposed to be like that employed by the German scientist, Von Behring, is nothing more or less than dried bacilli, of precisely the sort that are most frequently found in human tubercular cases. These organisms are injected in to the blood and carried to all parts of the system. They might even be found in the milk when the treatment is supposed to cure. Hence the need of caution with experiments of this kind. The theory is that the system is accustomed to these weakened germs and soon becomes able to resist these unweakened germs, which cause the disease of tuberculosis. Some experiments have shown results pointing in this direction, but according to Dr. Peters nothing practical has been accomplished and it would be unwise for cattle growers to undertake any such work on their herds.—The American Cultivator.

POULTRY DEPARTMENT.

Meat and Cut Bone for Poultry.

One cannot reasonably expect many eggs in winter and early spring unless the hens are provided with a balanced ration, and this should contain a much larger proportion of green cut bone and lean meat scraps than is generally supposed.

During the summer when fowls have free range they balance the ration themselves to suit their needs, and the bugs and worms which they eat would probably be found to furnish about half of their food. The matter thus sums itself up in this way: In summer, when the hens eat all the animal food they want, eggs are plenty; in winter, when animal food is not available, the egg supply are given in the form of cut bone and meat scraps.

This meat and bone ration, besides furnishing material for making eggs, gets the fowls in good physical condition, thereby increasing the health and acting as a tonic.

A chemical analysis of green cut bone and meat shows why their use brings an abundance of eggs, as they contain the elements which are found in a complete egg. Lean meat is comparable to the white of the egg and about one-sixth of the yolk, the marrow and clear fat supply the remainder of the yolk, while the lime phosphates contained help to form the shell, and also supply the small amount of phosphate found in both white and yolk.

Hens which are fed plenty of such food never eat their eggs, which shows that all the elements which are lacking in their regular ration are supplied to egg materials.

It is often hard to break a hen of the habit after it is once formed, but a liberal feed of the bone and meat for three times a week will soon fill her system so full of the required aire for it that she will have no desire to eat her own form.

Experiments have been made by poultry men which shows the difference in the growth of chickens, as well as in egg production, when an entire grain ration is used for one flock, and another one is supplied with grain and animal food combined. In one case, those fed on the latter ration reached a certain weight five weeks earlier than those fed on grain alone, and the pullets began laying a month earlier than grain-fed ones. According to this, the grain is far out of proportion to the trouble and expense which the animal food ration causes.

Cut bone yields twenty-one per cent. of protein, which is a muscle maker, and meat furnished forty per cent. and clear beef fifty per cent. This makes them yield respectively 3.3, 6.4 and 8 pounds of muscle, flesh from each pound fed. As each dozen eggs is supposed to contain about three ounces of protein, it will be readily seen why those foods are necessary to egg production.

One should also feeding animals food before the fowls have had quite enough of it, so as to keep their appetites always keen for it. This, of course, only applies to those in confinement, as it has been demonstrated that hens living under natural conditions, and having a variety of foods always before them, will go from one to another selecting from each only the amount which their systems require.

FOR A HORSEMAN'S NOTE BOOK.

You can get no more power from a horse than you give him in the food.

The horse is man's invaluable helper and should be treated as a friend.

The best drivers talk much to their animals.

A wet horse needs water oftener than you.

A sandy or muddy road doubles the work.

A pace of only one foot in ten doubles the draft.

Shying is very often caused by blinders, crowding or tight harness.

The weight costs more than it saves.

Watering

Watering are much horse power.

Nervous and patient drivers are worth twice as much as any others.

You cannot attempt to please you, but does not always know your wishes.

Dark or damp stables cause low spirits and various diseases.

Sixty per cent. one thousand per cent. profit.

Heavy feeding in front will indeed a coach horse to pick up his knees, but if you shoe him heavy all the time, he will get used to it and then he won't pick them up. Stepping him over soft ground will do it, and laying down poles that he has to step over will help to improve his action and the kind of action that is natural to the animal is the kind that stays.

* * *

DOMESTIC TIDBITS.

A Novel Cranberry Pie.—Take a good-sized cupful of cranberries, cut them in two and put them in a pie tin, and sprinkle them in the seeds. Mix a tablespoonful of flour with a cupful of sugar, and then add slowly a scant cupful of boiling water and half a cupful of molasses; stand aside cut in two. Lift the cranberries out of the cold water, which should be thrown away, and mix them with the other ingredients. Bake between two crusts, adding sometimes a teaspoonful of vanilla is added.

Fried Graham Muffins.—For them mix one and a half pints of graham flour with half a cup of sugar, a cup of wheat flour and a tablespoonful of salt. Sift with two teaspoonfuls of cream of tartar and one of soda, or two rounded teaspoonfuls of baking powder. Then add two well beaten eggs and a pint of milk. Dip large spoonfuls of the dough in hot lard, and fry them a golden brown. Serve hot.

Baked Turnips.—Wash and pare a good-sized turnip, and then cut in cross-wise slices about a quarter of an inch thick; boil until tender, but not too soft; then remove carefully, and place in a pan with a spoonful of butter, three tablespoonfuls of water and a little salt, and bake until a nice brown. When done take in a vegetable dish and cover with melted butter. Serve hot.

Oyster Balls.—Fry a dozen good-sized oysters in butter; then chop and season well. Mix with an equal bulk of well-cooked rice, one egg, a little more butter and salt if necessary to hold the mixture together when made into balls. Roll in cracker dust or cracker crumbs and fry in butter. A nice luncheon dish.

Cream Sponge Cake.—Whip separately and then thoroughly together the yolks and whites of three eggs; add one cup of sugar, one-third of a cup of milk, one-half of a teaspoonful of soda mixed in two scant cupfuls of flour, and one teaspoonful of cream of tartar, sifted in milk. Bake in a square tin, and if desired split when cool and add a filling.

* * *

THE HORSE.

Condition of the Teeth.—It will make no difference to you feed the horse, unless the teeth are in good condition. The food is prepared for digestion by the molars or grinding ers, twenty-four in number. This mastication or fitting of the food for the action of the stomach juices, is done by a sideway movement, the food being chanced from side to side at will.

In most horses this action results in the formation of projections of the grinders, causing irregularities or hooks causing sore mouths, slavering the passage of undigested food, wounds of the tongue and lining of the mouth, etc. The treatment is simple, consisting in the use of a file on the float (dental file), the operation consisting in filing down the projections on the outer side of the upper and the inner side of the lower molars. Every attentive work horse will need this attention once a year.

Thumping a Thin Horse.—Corn meal, bran, cut hay and molasses may be safely be counted on to fatten thin horses more quickly than any other combination, but a feed of hay, grain and roots given at least once every two days for the sake of variety. Crushed oats with molasses is a feed of oats, if possible, will prove the best for this. Of course, they must not be given more than they will clean up, for then they will get stalled, and it will take some time to get them back to full feed again, and it is here that the eye of the master must govern.

A ration of two pounds of molasses, four pounds of cracked corn and two pounds of bran, with plenty of cut hay, will be found a great flesh-former. The molasses is reduced with water, poured over the cut hay, and then the ground grain is mixed all through the mass. This makes a heavy ration, and so is the same amount of barley meal fed in precisely the same way, but it will do the work. A feed of the grain as described in the morning, one of the boiled barley at night, and a ration of dry ground barley at noon would make an ideal combination for the purpose named. If oatmeal is to be had at anything like a moderate price a little of it may be used, but if it is high it should not be purchased. The corn and the boiled barley may be mixed in equal proportions if desired and fed with the bran and molasses and cut hay. As stated, variety is always good.

Caution is advised in starting horses on full feed. It is better to err on the side of losing a few pounds by going a little slow at first than it is to get into trouble by trying to force the animals too quickly on to full heavy rations. As a rule to go by it is well to feed per day one pound of grain for every hundred pounds of live weight in the horse. They should have more than this, as a general rule when at the height of the feeding period, but each horse should have his ration dealt out to him separately according to his capacity. After a horse is thriving on the amount of grain satisfactorily he should have more if he asks for it, but the danger line is usually not far ahead when that point is reached. But as no real rule of thumb has ever yet been formulated that would cover all cases, the feeder must accept this as a basis, and then work to it and beyond it as occasion may require.

Roughage of some sort, of course, the horses must have, but when they are getting plenty of cut hay moistened with reeady water, they do not require much in the long shape. Again, a pound of hay per hundred weight of live horse is a good rule to follow, and what is fed cut up should be in three-quarter-inch lengths should be dqducted from the general amount allowed.

7 Sutherland Sisters' HAIR GROWER



Miss Ida Roadhouse, Peterboro' Ontario

Seven Sutherland Sisters' Hair Grower and Scalp Cleanser will restrain from the very first. Here is proof that we have the greatest hair grower science ever produced.

Seven Sutherland Sisters:

Gentlemen,—I am much benefited by the use of your Hair Grower and Scalp Cleanser. I have been in constant use of it for about two months. At the time of commencing I was troubled with dandruff and my hair, which, though was a luxuriant growth, was often looking at the end of the day as if it had not been combed at all. Now my hair is quite free from dandruff entirely, which is worthy of being classed as a hair grower. I have also used Dr. Hair's Hair Regenerator, and have found it very beneficial. I have also used Dr. Hair's Pain Killer, and find it a splendid remedy for all pain. I have also used a sample package of Scalp Cleaner. I could see a marking of it, and I am sure it is a splendid article. I am glad to be able to speak of having used your remedies. My hair now on the back part is about three inches long, and I am sure it will grow to a good length. I am glad to be able to say that I have found such a remedy and can recommend it to my friends.

Yours truly, Miss Ida Roadhouse.

Two sizes, Hair Grower 50c and $1.00; Scalp Cleaner 25c. The only standard remedy. For shampooing it has no equal. At all druggists.

Canadian Office
236 YONGE STREET, TORONTO
J. R. Bailey, Foreign Manager

Recommended and sold by
D. M. Waters, Belleville.

FIRE AT PETERBORO.

Peterborough, March 21.—Fire yesterday morning the Field Block, occupied by the Banker's Restaurant and Miss Wallis' store, was destroyed by fire. Loss on building and stock $8,500; Insured for $5,000, carried mostly by Liverpool, London and Globe and Phoenix of London.

The juice of a lemon is excellent as a gargle for sore throat, but should not be swallowed.

You can trust a medicine tested 60 years

Sixty years of experience, think of that! Experience with Ayer's Sarsaparilla; the original Sarsaparilla; the strongest Sarsaparilla; the Sarsaparilla the doctors endorse for thin blood, weak nerves, exhaustion, general debility.

J. C. Ayer Co., Lowell, Mass.

HE MEANS SCOTT'S

Your doctor says you must take cod liver oil. Probably he means Scott's Emulsion because you cannot take the clear oil; no one can take the clear oil who needs cod liver oil. The doctor understands that and doubtless means Scott's Emulsion of cod liver oil which everybody can take because it is emulsified and prepared so that it can be very easily digested by the most sensitive stomach. Most everybody likes it.

We'll send you a sample free.

SCOTT & BOWNE, Chemists, Toronto, Ont. 50c. and $1.00

Song of the Retreating Russians

We're marching on to freedom, in the dark before the dawning;
The shells are bursting round us, and the shrapnel shrieks on high
We're marching on to freedom through the black and bloody morning.
A crimson thread is in the east, and it grows across the sky.

We're hopelessly defeated; let the joyous news be shouted,
Our armies are in full retreat; and soon we shall be free.
Outfought and outmanoeuvred, outflanked and raked and routed,
Three hundred thousand beaten men are singing like the sea.

Our forces fill the valleys full; the plain is growing;
Our bayonets clothe the trampled earth like fields of sloping corn,
Above the distant mountain tops, the light is slowly growing,
A scarlet cord in the east and soon it will be morn.

We're marching on to freedom through the blood-red light of morning;
The cannon roar behind us, and the foe is falling fast,
You can see our patient faces, in the crimson of the dawning;
We've suffered through the weary night but day has come at last.

For we're beaten—beaten—beaten! Every man of us is defeated;
We've lost the tyrant's battle now, and soon we shall be free.
Wronged, robbed, oppressed, tormented, betrayed and cheated,
A hundred million Russian Slavs are rising like the sea.
—Bertrand Shadwell, in The Poston Evening Transcript.

BAYSIDE.

At the last meeting of the Royal Scarlet Chapter in connection with Orange Lodge No. 1, South Hastings, held at Trenton, the following Companions were elected officers for the ensuing year.

Wor. Com. in Command -- Frank Lefferty.

E. C. in Command—J. Donaldson.
Com. Chief — Geo. Dillsworth.
Com. Scribe — Claude Bonisteel.
Com. Treas. — Wm. Lott.
Sir Hugh Knt. of Valor—J. Cronkright.
Outward Herald -- Wm. Pringle.
Outward Herald.—A. Griffiths.

Bigger, Better, Broader.

These three words will in part form the meaning of our decorative painting and paper-hanging and wall paper department for the year 1905.

1904 was the largest trade in our history for any one year notwithstanding the several small stocks shown in opposition.

Ample evidence this that the purchasing public favor the large assortment from which to select.

This year already we have placed in stock nearly sixty thousand rolls of the newest and finest of wall papers possible to find and with twenty years of hunting we know where to find the goods.

For your convenience and our profit we have a staff of workmen engaged for 1905 numbering twenty. Expert workmen in their several branches—of Paperhanging — painting, decorating, graining, etc.

At the present time we have a number of our workmen executing decorative work in Toronto — we go anywhere for business — no city too large, no village too small

C. B. Scantlebury.

Cleanliness is Next to Godliness.

AND GOOD SOAP is one of the greatest adjuncts to the oath. Just look into our window, ask us the prices, and after a trial you will be surprised at results.

Don. G. Bleecker.
Phone 11.

A present is not without honor save in your own family. Gift= show which way the wind blows.

Factory Patrons Make Merry.

The new obesse factory, owned by Mr. Duncan Ketcheson, in the fourth concession of Sidney, was the scene of a jolly gathering on Friday evening. The patrons of the factory, with their wives, in all about one hundred, met to enjoy an oyster supper and, as one of the number tells it, "We had a very good time. They do say that four of the party had a little rum in oyster eating. After the supper Mrs. Sharpe, Mrs. Bell, Mr. and Mrs. Waddell sang, all giving a great deal of pleasure to their hearers. Then Mr. Ketcheson made a rattling good speech, incidentally giving his patrons some good advice in the course of milk, yabs, etc." Mr. Marvin made an ideal chairman. After the singing of the National Anthem the happy party departed to their several homes and the new factory was tied down to a little quiet time before the opening of the '05 season.

WHY DO WOMEN SUFFER?

Such pain and endure the torture of nervous headache when 25c buys a sure cure like Nerviline? A few drops in sweetened water brings unfailing relief. You feel better at once, you've braced up, invigorated, headache goes away after one dose. The occasional use of Nerviline prevents indigestion and stomach disorders — keeps up health and strength. Every household needs Nerviline and should use it, too. In 25c bottles everywhere.

A Pineapple Plantation.

The first operation in starting a pineapple plantation is to clear off the land, mock growth and clear the area, though the stumps of the larger trees are left standing. The "slips," which are simply growths from the old plants, are usually dealt with a pointed stick at the rate of 12,000 to the acre. The first crop matures in about fourteen months, and when three crops are secured, in as many years, the fields are abandoned for this culture, the surface again cleared and planted in tomatoes.

Facts About Breathing.

In the ordinary respiration of man 16 or 17 cubic inches of atmospheric air pass into the lungs 20 times a minute, or a cubic foot every 3½ minutes—271 cubic feet in 24 hours. The lungs hold 280 cubic feet. At each respiration 1.25% of oxygen is converted into carbonic acid gas. The blood thus inspired and expired is exactly equal. During the day and night the lungs have been found to be the coldest parts of the body.

"She didn't speak to her husband for six months."

"My! It must have been very uncomfortable."

"Yes; for her."—Chicago Inter Ocean.

What It Was.

"That's a very pretty new cloak Miss Blinkser has on."

"I thought there was something nice about her I hadn't noticed before."—Boston Transcript.

Far, Far Away.

"Papa, will you send me to Europe to study music?"

"No; you have to study it here, and I'll send you to Europe to practise."—Houston Post.

Agreed.

He—Too much of a good thing is bad thing. She—Yes. It's depressing to stupid people.—Detroit Free Press.

YOUR WORN-OUT STOMACH.

What it needs is the strengthening influence of Burdock, Hamilton's Pills — they work marvels where the stomach and digestion are poor. In one day the appetite improves and the whole system is rapidly strengthened, the stomach soundness could write a better prescription than Dr. Hamilton's Pills of Mandrake and Butternut. At all dealers in a yellow box, price 25c, or five boxes for one dollar.

A ROYAL BOOKLET.

The Grand Trunk Railway System are distributing a very handsome booklet descriptive of the Royal Muskoka Hotel, Bala Park Hotel, Lake Rosseau, in the Muskoka Lakes, "Highlands of Ontario." The publication is a most complete description of the attractions that may be found at this popular resort, handsomely illustrated with colored prints of lake and island scenery, the hotel itself and many of the special features that may be found there. It is printed on fine enamelled paper, and in the cover giving the appearance of Morocco leather, with a picture of the hotel and surroundings stamped on the crest of the hotel embossed in high relief. A glance through the booklet makes one long for the pleasures of summer and city life, and a copy is sure to be secured gratuitously by applying to H. C. Thompson, C.P. and T. Agt. Belleville; or to J. D. McDonald, D.P.A., Toronto. m20-6t

Parliamentary Notice

Monday, the Third day of April next, will be the last day for the presenting of Petitions for Private Bills.

Monday, the Tenth day of April next, will be the last day for introducing Private Bills.

Monday, the Twenty-fourth day of April next, will be the last day for receiving Reports of Committes on Private Bills.

CHARLES CLARKE,
Clerk of the Legislative Assembly.
Toronto, 24th February, 1905.

THE NEW STORE.

Walking Skirts.

300 only Women's Stylish Spring Walking Skirts made of Tweed Effects, Mohair Effects, Venetians, in perfect fitting seven gore styles.

PRICES $1.50, $1.75, $2.00, $2.50; $3 00, $3.25, $3.50 up to $10.

New Dress Goods in all the latest materials. Terms Cash.

Wims & Co

To Pittsburg by Night over the Lake Shore Railway from Buffalo

Has none of the usual discomforts. A roadbed that is perfection, and magnificent sleeping cars combine to assure a good night's rest. The comfort and convenience of a Lake Shore train is equaled by but few of the best hotels.

Shortest Time Perfect Safety Greatest Comfort

Direct connection with all east, west and southern points.

For full information regarding stop-over privileges, routes and service, address,

J. W. DALY, Gen'l Eastern Agent
BUFFALO, N. Y.

Girls' Boots

Paying for them is the easy part.

—Misses' Dongola and Box Calf Laced or Buttoned Boots, heel or spring heel, sizes 11, 11½, 12, 12½, 13, 13½, 1, 1½, 2, regular price $1.25 and $1.35 Sale price.. $1.00

—Misses' Box Calf Laced Boots, spring heel, sizes 11, 11, 12, 12, 13, 13½, 1, 1½, 2, regular price $1.75. Sale price $1.25

C. E. SMITH.

234 FRONT STREET. "Alex Ray's Old Stand.'

Good Coffee

for breakfast, is refreshing and satisfying—and its no guesswork getting it.

STROUD'S

30c French Coffee is fresh washed and ground daily—and always has the flavor. Phone. 301

The Intelligencer Bindery

Makes a specialty of Ledgers, Journals, Cash Books and Descriptions of Blank Account Books.

That Well Dressed Feeling.

It's something that most men appreciate. Some of them pay pretty high to secure it; others wear our Ready-to-Wear and get it for half the money.

We don't ask you to take our word for the excellence of our clothing, but it would

Please Us Immensely

If you would come in and look at the New Spring Styles.

If you are a Merchant Tailor's man, we will guarantee to surprise you.

Paying too much and waiting too long is the "made-to-order" way. Paying just enough and getting perfect satisfaction is our way. We fit all shapes ..... **$5 to $18**



WHEN YOU'RE HUNTING FOR BOYS' CLOTHES

The task of trying find exactly what you want will end right here.

We've fitted out so many Boys, and have had so much Boys' Clothing experience that

We've Learned The Trick

of having just the sort of clothes the boy wants, and the sort his parents want him to have.

Single and Double-Breasted Suits.—Two and Three Piece Suits.—Norfolk Suits, Etc., Etc.

All the New Spring Styles that are right up-to-the-mark in every respect.

PAY $1, $2, $3, $5, $6.

You'll get your money's worth in satisfaction and you'll come here for the boys next suit.

Quick & Robertson

BELLEVILLE'S BEST CLOTHING AND FURNISHING STORE.

Neckwear

WHEN SELECTING A TIE or any other article of furnishings you must go to a First-Class Store if you expect to obtain

THE LATEST STYLES.

What we offer is absolutely new and remarkable for Variety, Quality and Price.

Chas. J Symons

successor to W. B. Deacon.
Shirts Made to Order. 208 Front St.

SPRING

MILLINERY OPENING

—AT—

MISS IRWIN'S

THURSDAY, MARCH 16, 1905.

And Following Days.

YOU are cordially invited to see our magnificent display.

It surpasses in richness and elegance, anything we have placed before you.

MISS IRWIN.

The Toggery Shop

SPRING NECKWEAR— We have just received a shipment of pretty Neckwear, consisting of Ascots, Flowers and Fancy Bands.

You will find them very stylish and the quality is Ar.

If you have a spare moment drop into the new shop and see them for yourself.

See window display. Price 50c.

J. J. McGUINNESS, Barrister.
Fine Neckwear a Specialty.

BUY YOUR NEW Spring Hat

from us NOW.

No need of waiting. We have a splendid showing of new and stylish headwear. The best of it and the prettiest of it. Come and see for yourself.

Miss Campbell.

Change of copy for advertisements in The Weekly Intelligencer must be in this office on Friday morning to ensure their appearance in the issue of the following week.

Education gives a woman more words to talk with.

Defence For Rielly The Doctor's Evidence.

Mr. Johnston's Masterly Address to the Jury—Very Affecting in the Pathetic Passages, But Strikingly Weak as to Argument —Great Deal of Evidence Repeated—A New Detail Regarding Hawkey's Ballots.

MONDAY AFTERNOON SESSION.
(CONTINUED.)

The reading of Rielly's former testimony was concluded at 3 o'clock.

Col. Sherwood was called. He corrected Rielly in Kingston, when the latter was in a hospital. He cautioned Rielly as to what he might say being used against him. Rielly admitted that he had written the letter of warning to Carscallen at Watertown. Rielly said he had nothing to back Rielly came up to Belleville in custody. No threat or inducement was made to Rielly, but he was asked for a statement, which he gave Col. Sherwood and which was then signed by Rielly, and was dated November 24, 1904.

Mr. Johnston objected, but Rielly's statement was read. It practically told the same story as Rielly told in the witness box the next day after he had given it to Col. Sherwood.

Cross-examined, Col. Sherwood said that Rielly was a sick man when he saw him in Kingston hospital. They had a warrant for Rielly's arrest. Warrants at that time were out for Shibley and B. O. Lott. The statement was made after Rielly had been arrested. Regarding the interview between Rielly and Col. Sherwood, the prisoner's counsel seemed to be trying to get Col. Sherwood to admit duress on his part, but the worst admission he got was that Rielly was under arrest when he gave the statement. Col. Sherwood said he made no suggestions to Rielly at all.

Mr. Johnston—Did you threaten him? As remarks to the witness, and the Judge said: "Only to fair to the witness." This was because Col. Sherwood had stated in direct examination, that what he (Sherwood) said, was not verbatim, but was correct in substance. Rielly had read it over before he signed it. Rielly had told him that he had not come to Belleville to get scallen in Watertown to persuade that party to keep his mouth shut. Rielly was asked to understand that when he made the statement, that it was for Hon. Sheppard's information.

The Judge remarked that Mr. Sheppard had a perfect right to receive the statement, as he was acting for the Dominion Government. He had a right to obtain such information for his own purposes.

Miss Heffie again went into the box and was instructed to compare her original notes of question 51, page 369, with the typewritten report of evidence at the first examination. She said the word "not" was "any" had been left out in transcribing the shorthand notes.

PHIL. LOTT'S GAME STORY.

Phil Lott was the next witness and told the same story, now familiar to all newspaper readers.

There was quite a lively scrap when Phil Lott's evidence in chief, as taken down by Rielly to B. O. Lott, and Mr. Johnston fought hard to prevent it, but the Judge ruled it admissible. Again Phil swore that Ruttan carried the letter of warning to Rielly, and when he and Ruttan went on their memorable trip to Watertown to persuade Carscallen to keep his mouth shut, Rielly was asked to understand that when he made the statement, that it was for Hon. Sheppard's information.

The Judge remarked that Mr. Sheppard had a perfect right to receive the statement, as he was acting for the Dominion Government. He had a right to obtain such information for his own purposes.

Miss Heffie again went into the box and was instructed to compare her original notes of question 51, page 369, with the typewritten report of evidence at the first examination. She said the word "not" was "any" had been left out in transcribing the shorthand notes.

PHIL. LOTT'S GAME STORY.

Phil Lott was the next witness and told the same story, now familiar to all newspaper readers.

There was quite a lively scrap when Phil Lott's evidence in chief, as taken down by Rielly to B. O. Lott, and Mr. Johnston fought hard to prevent it, but the Judge ruled it admissible. Again Phil swore that Ruttan carried the letter of warning to Rielly, and when he and Ruttan went on their memorable trip to Watertown and Ogdensburg to persuade Carscallen to keep his mouth shut, Rielly seemed to understand little excited during Phil Lott's cross-examination, and Phil sometimes as though he would like to hypnotize Rielly.

Cross-examined by Mr. Johnston, Phil said the only thing he got out of the Dr. Pomeroy was the pills which the bogus boxes came. He suspected that Rielly had used it for a "book box." He did not act as a bellhop for Rielly, and did not stop a week. The only box he had ever been in first was in the possession of his brother, Bert. He did not know how long he had been in "the detective business."

Mr. Johnston made a great point over the fact that Phil had betrayed his brother's confidence. That was right after the witness, but the latter rather resented the idea that when he said he never tried to show his brother Bert all the letter that told his wife of the scheme, and that he would show it if he could.

"And while you were plotting against your brother," said Mr. Johnston, "you were eating his bread."

Phil looked at him, with crossed arms. "I presume I pay my own," he said, and everybody smiled.

Mr. Johnston asked Phil a question, and the latter did not answer to suit him.

"How far do you want me to go?" said Phil.

"As far as your conscience will let you," said the lawyer; "I don't know how far that would be."

SAYS STRATTON SETTLED.

The question of the payment, by Byron, of Phil's fine for illegally selling liquor was brought up by Mr. Johnston, and Phil rather scored when he said the fine was paid through an understanding with Mr. J. R. Stratton.

"Do you not know," said Mr. Johnston, "that you are charged as a subconspirator in the others charged in this indictment?"

Phil admitted that he did, but didn't see how it could hold, as he meant from the start to expose the scheme.

There was a sharp battle of wits between the lawyer and Phil, but the former, so far, had got very little the best of it. Phil was making a good witness. Mr. Johnston, no doubt, came across many "teasers" in his time, if he had not intended to expose the plot, Phil said, he would never have gone to Kingston at the request of his brother. Up to the very day of the exposure he had never given his brother reason to believe that he was not in accord with the laws and actions. The lawyer was doing his level best to discredit Phil's honesty and straightforwardness. Phil acknowledged that he had lied to his brother only once, and that was on the morning of election. Mr. Johnston said he was not there to argue with Phil, with a nice Bible, and got rid of some lofty moral ideas. He told Phil that the Crown stripped him with contempt and that Mr. Johnston meant to try and help prove it, if he could. Phil was saved by having the time of his life, but made no admissions which tended to change his present position in the matter. Phil said he lied to Byron on election morning because the latter had had a revolver in his pocket, and he (Phil) was afraid of him. Byron, Phil said, would certainly have had an alibi later to get even with him. Ruttan, Phil said, had suggested the use of bluffing for him to pass under in Kingston, as it might be unwise to tell the same story.

Re-examined in connection with the fact that his brother had refunded, Phil said he had received signatures from several prominent people and magistrates asking that Rielly be not committed. He had seen Mr. Stratton, but the latter said it would be fixed up between Mr. Stratton and his brother. His brother had told him the money came from Toronto.

At 6.15 the court andjourned till 9.30 a.m., Tuesday.

Tuesday Morning Session.

It was said that one of the petty jurors, James Wilson, of Thurlow, Tyendinaga, was quite seriously ill. He is a man 70 years of age.

Patrick Cutter, the lad from Watertown, testified that he was the man who had been there in connection with the manufacture of the bogus boxes. The party of three, Finkle, Rielly, the witness said, He, personally, got the letter to Rielly, and got the covers of the boxes. His employer, Mr. Lord, had done the rest of the work. The witness was arrested at Ogdensburg when they were completing the bogus boxes, and Rielly on two occasions in Watertown.

Cross-examined by Mr. Johnston, Patrick said he saw the call on one of the boxes, which showed him that he was due to Kingston. He could not swear positively that the boxes present in court were the same made in Watertown. That was about the only matter of importance elicited by Mr. Johnston. The witness, who stuck to his story as to the bogus box scheme, was dismissed. The Judge interfered for the protection of the boy, and Mr. Johnston was trying to pin him down to unimportant details.

Re-examined by Mr. Bellmuth, Cutter said he was ordered to leave the room when the bogus boxes were being discussed.

W. Gwyn, conductor, of Stirling, was next. He repeated his former testimony in regard to sending $50 to Rielly, and Rielly's letter to him, better which accompanied the money.

SHIPMENT OF BOXES.

Thos. B. Hawken told the story of how he had brought over the boxes containing the bogus ballot-boxes, at request of Rielly, from Mr. Lord's, Ogdensburg, and afterwards shipped them to Rielly, at Kingston, per Grand Brenner. He had received a letter from Rielly telling him where to ship the cases. He could not swear that the cases contained. He had paid the express charges, which he had been repaid by Rielly, receiving $10 in all.

Cross-examined by Mr. Johnston, Mr. Whalen acknowledged that he had been indicted for conspiracy in connection with the bogus boxes. The reason he brought over the boxes as baggage was that he had to go himself in the day time. Rielly had told him that he was one of his business, as he was simply doing it for a friend.

Harry H. Wells, express agent at Frankford, testified to shipping the cases containing the bogus boxes.

Cross-examined by Mr. Wells declared that he had either winked or nodded to Phil Lott when the latter "held out" 25 ballots on Mr. Frankford.

Mr. Johnston objected to Shortell's evidence, but His Lordship ruled that it should be given.

Shortell in cross-examination, said he did not know what Hawkey did with the ballots he returned.

In cross-examination Shortell said they (Mr. Franklin and himself) did not know at first how many ballots they had removed from the printer.

Mr. J. J. Hadwick, of the printing office, Ottawa, gave the same evidence as the Ruttan jury.

Thos. Tapping again swore that a bogus box was used at the Corbeaudam and Miller poll last election day, where Hawkey was returning officer. In Kingston a few days after the election he saw the box which was alleged to have been used at Corbeaudam and Miller, and saw at once that it was not the one used there by Hawkey.

NEW EVIDENCE HERE.

John McDonald corroborated the evidence of Thos. Tapping. After the poll closed the ballots were turned out into a cheese box, counted and then put back into the ballot-box. They were kept in that box for returns. The ballots were opened out for the count, of course. Then the ballots were taken out and put in envelopes. When the box was apparently empty Hawkey turned it upside down and struck it with his hand, when a few more ballots did not been unfolded, fell out. The witness added that he knew it cause that that ballot had not been unfolded, and Hawkey said they sometimes got overlooked in that way. This was new evidence.

Robert Emmet Harpell gave practically the same testimony as at the Ruttan trial, in regard to drowning the baked.

In cross-examination the witness declined to admit that he suspected there was anything wrong in the matter. He did not give the matter much thought.

Arthur Ford Forsyth, telegraph operator at Harrowsmith, testified as to certain telegrams which had passed between Shibley and H. O. Lott. Lott in particular corroborated the story told by Phil Lott regarding a telegram sent by his brother to Rielly, to meet him (Phil) at Harrowsmith.

Detective Parkinson again told the story of the rescue of the two forgotten boxes which found a watery grave at the hands of Ruttan and Harpell.

Fred Clarke, telegraph operator at Bloomfield, identified the original of the telegram sent by B. O. Lott to Rielly, telling the latter to meet Phil Lott.

Mr. E. Cass Porter told how Phil Lott had disclosed the plot to him and how he had sent out after the boxes.

The Crown's case was declared closed.

Mr. Johnston said the Crown's case had not lasted so long as he thought it would, and he was consequently to ask for a little time. One of his witnesses was coming from Kingston on the 11.20 train.

The Judge said it was now 11.12, and they would wait.

In the meantime the Crown Prosecutor said he thought he would go and confer with the Grand Jury about the criminal libel case.

The missing witness arrived, and the court again went into session.

ADDRESS FOR THE DEFENCE.

Dr. Arthur Williamson, of Kingston, who was connected with the Hotel Dieu, in that city, said he remembered when Rielly was in the Hotel Dieu. He was suffering from nervous prostration. A man in his condition was unable to think connectedly, or coherently. He was advanced condition there might be a delusion. The witness said that, considering Rielly's nervous state in December, he should have remained in hospital for a week longer. He advised Rielly not to go to Belleville, but did not think he'd be going. The Doctor said he would be of the opinion that Rielly at the time of his arrest was suffering from delusions, and to imagine things after reading the letter.

To Mr. Bellmuth the Doctor said that forbidden Rielly to go to Belleville. He was not conscious enough that he would do more than exaggerate. He would not be mildly to masstate facts.

"That's the defence, my Lord," said Mr. Johnston.

ADDRESS TO THE JURY.

At 11.45 Mr. Johnston began his address to the jury. He said at the outset the trials, he said, the innocent always suffered with the guilty. Did they think that this prosecution was the prime mover in this affair, or would they not rather say that it was the duty of the jury had the right to his own opinion. The prosecution was merely obeying the evidence of Phil Lott and Rielly's own letter to Carscallen in his client. The lawyer drew a picture by his words of the sacrifice by two political candidates on the election agent. The friend of his boyhood had come to him with a story which brought him to the prisoner's dock. And when the head of the Government official, evidently enjoyed the fun, and he had succeeded in obtaining a statement from Rielly implicating himself. Could they call to mind a case wherein the word of responsibility had been given? Did the prisoner get a square deal? No! What he did he did as the victim, the man who was to be offered up, while Lott, Shibley and the others should go free. Where was Ruttan? Like Phil Lott, a free man; Brunyer and Hawkey were free, too, but where the sword of vengeance was held over Rielly's head, the knife was in the jury's hands, and

Where were the chief conspirators, Lott and Shibley? Where were they? Perhaps sitting, chuckling over the fact that they, free, and had the innocent young man was to be offered up as a victim for their iniquity.

Should it be said, that a Jury of the County of Hastings would punish young and trusting man while older and more guilty men went scot free? No; again of the conspiracy was with Lott and Shibley, the men who wanted to be members of Parliament, but could not be honestly elected. They had not the courage to do their own work, and so cast about for some one who would be as potter's clay in their hands. Where was Rielly? Mr. Johnston characterized Phil Lott, but a man who, brother by Jury or be would trust with a dollar, Shibley had a young friend. The plot was formed long before Rielly was approached. Rielly trusted Shibley, and was deceived. To-day Shibley was laughing at Canadian justice, and the young friend, who had served him only too well, when he was "in the hole," the law says, "we will have a victim; I think J. J. Rielly will be the victim of, forfeiting. The accused was interested in politics, as all young men ought to be. He had no axe to grind, no interests to serve, other than the interests of friendship. He was then charged with a crime which might give him seven years in the penitentiary, and all in the interests of a friend. There is the prisoner, ready for his doom, if a jury could be found to send him to the penitentiary. Never can it wash its hands clean before Lott and Shibley if he had felt a guilty conscience in the course of conspiracy was defined by the court. It must be clear to the Jury's mind that Lott, Shibley and Rielly entered into the matter with a common object in view. It was for the jury to say whether Rielly was a conspirator or a victim. If they found that he entered into the matter with a view to a matter of friendship, and without thought of the result, as a defence way, there must be an acquittal. They were not trying Rielly on the moral wrong. That would come from a higher tribunal. Perhaps he had repented over that already. They could see by the evidence how the conspirators had drawn their meshes round Rielly, while they protected themselves. He was not there to defend Ruttan, Brunyer, Archie and Forsyth, telegraph operator at Harrowsmith, testified as to certain telegrams which had passed between Shibley and J. O. Lott. Lott in particular corroborated the story told by Phil Lott regarding a telegram sent by his brother to Rielly, to meet him (Phil) at Harrowsmith.

Detective Parkinson again told the story of the rescue of the two forgotten boxes which found a watery grave at the hands of Ruttan and Harpell.

Fred Clarke, telegraph operator at Bloomfield, identified the original of the telegram sent by B. O. Lott to Rielly, telling the latter to meet Phil Lott.

Mr. E. Cass Porter told how Phil Lott had disclosed the plot to him and how he had sent out after the boxes.

The Crown's case was declared closed.

Mr. Johnston said the Crown's case had not lasted so long as he thought it would, and he was consequently to ask for a little time. One of his witnesses was coming from Kingston on the 11.20 train.

The Judge said it was now 11.12, and they would wait.

In the meantime the Crown Prosecutor said he thought he would go and confer with the Grand Jury about the criminal libel case.

The missing witness arrived, and the court again went into session.

ADDRESS FOR THE DEFENCE.

Dr. Arthur Williamson, of Kingston, who was connected with the Hotel Dieu, in that city, said he remembered when Rielly was in the Hotel Dieu. He was suffering from nervous prostration. A man in his condition was unable to think connectedly, or coherently. He was in an advanced condition there might be a delusion. The witness said that, considering Rielly's nervous state in December, he should have remained in hospital for a week longer. He advised Rielly not to go to Belleville, but did not think he'd be going. The Doctor said he would be of the opinion that Rielly at the time of his arrest was suffering from delusions, and to imagine things after reading the letter.

To Mr. Bellmuth the Doctor said that forbidden Rielly to go to Belleville. He was not conscious enough that he would do more than exaggerate. He would not be mildly to masstate facts.

"That's the defence, my Lord," said Mr. Johnston.

ADDRESS TO THE JURY.

At 11.45 Mr. Johnston began his address to the jury. He said at the outset the trials, he said, the innocent always suffered with the guilty. Did they think that this prosecution was the prime mover in this affair, or would they not rather say that it was the duty of the jury had the right to his own opinion. The prosecution was merely obeying the evidence of Phil Lott and Rielly's own letter to Carscallen in his client. The lawyer drew a picture by his words of the sacrifice by two political candidates on the election agent. The friend of his boyhood had come to him with a story which brought him to the prisoner's dock. And when the head of the Government official, evidently enjoyed the fun, and he had succeeded in obtaining a statement from Rielly implicating himself. Could they call to mind a case wherein the word of responsibility had been given? Did the prisoner get a square deal? No! What he did he did as the victim, the man who was to be offered up, while Lott, Shibley and the others should go free. Where is Ruttan? Like Phil Lott, a free man; Brunyer and Hawkey were free, too, but where the sword of vengeance was held over Rielly's head, the knife was in the jury's hands, and

(Continued on page 3.)

TOO MUCH MARRIED MAN.

GORDON FLEMING AT WINDSOR, CONVICTED OF FRAUD.

A despatch to the Globe from Windsor bearing date of March 20th says: Gordon Fleming, who by his name is on Mutual street, Toronto, was to-day sentenced by Magistrate Rankin to three months in the Central Prison for obtaining goods under false pretenses from J. W. Peddle & Co., dry goods merchants, of this city.

Fleming, who is but 21 years old, has a penchant for getting married, and, the police say, he is now the husband of no less than three different women. His first matrimonial venture was in 1902, when he was married to Miss Bertha Ackerman, a young woman of Belleville, Ont. In the summer of 1904 Fleming, having deserted his first wife, was married to Miss Anna C. Hurlburt, of Rochester, N.Y., in that city. He went to Detroit about January last, and not lost no time in becoming engaged to Miss Edith Kane, a stenographer, upon whom he also bestowed his name. None of the wives will prosecute Fleming for bigamy.

YOUNG MAN DEAD

JOHN SELI PASSES AWAY AFTER A LINGERING ILLNESS.

Mr. John Seli, eldest son of Mr. Thos. Seli, who resides on Pinnacle street, passed away this morning. Deceased had been ill for some time from lung trouble, and his demise had been expected for some days. Mr. Seli who was 28 years of age was born in the western portion of the Province. He had been but a short time a resident of the city as of late years he had been living in the Western States. Those who were acquainted with him speak in praise of his worth as a companion and a friend. He was unmarried. Deceased was a member of the Methodist church.

GIRLS TO SUCCEED AT SCHOOL

Need a good breakfast. "SWISS FOOD" the best wheat breakfast cereal—builds bone, flesh and brain.

Nine Months in Cardiff.

Windsor, March 21.—Magistrate Rankin this morning sentenced Gordon Fleming, Toronto, to a nine months' term in the Provincial Central Prison. He was charged with having attempted to perpetrate a swindle upon the dry-goods firm of J. W. Peddle & Co. of this city. Fleming pleaded guilty.

Cured of Piles.

AFTER SUFFERING MORE THAN TWENTY-FIVE YEARS.

TRIAL PACKAGE MAILED FREE.

"Until about two years ago I had had piles for about thirty years, at first occasionally, but very painful, got a fifty cent box of Pyramid Pile Cure from the drug store, and used it and was entirely relieved. Another box in case I needed it, and as the piles did not trouble me for six months I gave the remedy to a friend of mine, who was troubled in the same degree to cure him. My friend said he would use the "Pyramids," but would not let me give him a present, but they cured him of piles of twenty-five years' standing. I am free from piles to-day, and have been since using Pyramid Pile Cure. I was captain in the Civil War."—Jas. Adams, Soldiers' Home, Cal.

The majority of people labor under the impression that an operation is necessary in most cases of piles or hemorrhoids, and are very skeptical regarding the remedial virtues of any ordinary medicine compound. Testimony like the above should certainly have a tendency to dispel this impression, although it is odd that such a failing should prevail, and still more odd that so many people should think an operation effects a permanent cure, whereas the contrary is more often the case.

Write your name and address to Pyramid Drug Co., 2111 Main St., Marshall, Mich., and receive free by return mail the trial package in a plain wrapper. Thousands have been cured in the home, painless and inexpensive way, in the privacy of the home. No knife and its torture. No doctor and his bills.

All druggists, 50 cents. Write today for a free package.

Honey is a good substitute for cod liver oil.

Parsnips possess the same virtues as sarsaparilla.

Daily Intelligencer.



Buy "C. B." Chocolates, 60c a lb. mixed. Only at CHAS. S. CLAPPE.

Royal Baking Powder

45 CENTS a pound can AT ALL GROCERS

25 cents a half pound can

Royal Baking Powder is made from pure grape cream of tartar; is absolutely pure; has received the highest praise from all authorities on food at home and abroad; is used daily in millions of homes throughout the world.

Royal Baking Powder is the most economical thing in the kitchen.

An Indian's Aim

McKeown's Emulsion of Cod Liver Oil gives to the mark as true as ever did Indian's arrow.

Contains all the vital nourishing properties of hypophosphites of lime and soda and the soothing, nourishing qualities of the best Norwegian oil.

It feeds the starved nerve cells.

25c & 50c a bottle.

McKeown's Drug Store

Burns 80% Air and 20% Gas.

Gives 300 Candle Power Light.

Tae Model Gas Lamp gives more light than any other 3 Lamps combined. Fills a large room with a soft, white light not trying reading, writing and study a pleasure. Good for store, office or home. If not satisfactory after 24 hours trial, money refunded.

WM. McGIE, Sole Agent for Belleville.

Front St.

Green, The Butcher, has this day received a carload of Choice Heifers from the city of Toronto.

March 5, 1903.

Weeks' Break-Up-a-Cold Tablets

Knock out a recent cold in twenty-four hours. Allay feverishness and do not cause that ringing in the ears.

Don't neglect a Cold in March, but NIP it in the BUD.

WATERS

Boys! Stand at Ease

This can be accomplished better if you wear our New Sweater for 1904, called the Monarch 1. better looking than any other. 2. fits better than any other. 3. is better all round than any other Boys' Sweater on the market.

Price for large boys 70c
Price for boys up to 12 years 50c

—Boys' Blue Brownie Overalls with bibs, per pair 25c
—Boys' Flannelette Shirts 25c
—Boys' Braces ..... 10c, 7c and 5c
—Boys' Grey and Colored Rubber Balls ..... 50c each to 5c
—Grey and Colored Marbles in stock.
—Also Jack Knives ..... 15c, 10c, 7c and 5c

McINTOSH BROS.

PHONES FOR FARMERS

Sir Wm. Mulock Outlines Work For Municipalities.

Charges for Telephone Service Could Be Added to the Tax Bill—Government Could Deal With the Municipality and the Latter Could Deal With the Individual Subscriber—Special Committee at Work.

Ottawa, March 21.—The special committee appointed to enquire into the telephone question had its first meeting yesterday morning, with eight of the eleven members present. It began work as if it meant business. Sir William Mulock, who was unanimously voted into the chair, outlined the scope of the committee. He had arranged with an officer of the Department of Justice to prepare for the committee a summary of all the legislation bearing on Canadian telephone companies. In addition to this the committee expected a great deal of information as to the operation of telephone systems in the United States, Australia, Scandinavia and Denmark.

Patents Not a Consideration.

He intimated to a member of the committee that the question of phone patents was not worth consideration, since the Government could override them at present. Sir William promised to furnish the committee with a report obtained by one of his officers some years ago.

W. F. Maclean suggested that some one should be employed to make specific enquiry into the phone situation in the United Kingdom. It was necessary, he said, that the committee should have facts as to the working of the British system.

Sir William Mulock said he intended to summon officers of the Bell Telephone Co. and get from them all available information as to the working of their system and the capital invested.

Importance to Rural Districts.

Sir William spoke of the importance of the phone to the rural districts. He thought no scheme would be satisfactory which did not provide for the service of isolated individuals in the country with telephones at reasonable rates. The farmer, he thought, was chiefly interested in getting phone communication with his neighbor and his market town. The long-distance was less important to the farming community. The success of rural phone depended largely on the development of the automatic service system. Sir William said he had heard of systems where a dozen subscribers could have phones connected without a central station.

Let Municipalities Work It.

Sir William suggested that rural phones might be brought within reach of rural residents through machinery provided by the municipality. By co-operation, the municipalities could create municipal services and place the charges in the tax bills, according, of course, only phone subscribers. This would save the Government a lot of trouble. The municipality could apply to the Government to establish a system in a certain district and the municipality could deal with the individual.

Mr. Maclean said the phone and the telegraph and the parcel post should be centred in the post office, and the municipal services should be connected one group with another and also the trunk lines.

Sir William Mulock said he desired it to be known that any evidence or information the public could furnish the committee would be gladly accepted.

The committee decided to call Mr. Brantey, of Toronto, to-morrow, and the committee at its next meeting, which will be held next Wednesday.

THE AUTONOMY BILLS.

Premier Announces Changes in the Educational Clauses—Second Reading Set for Wednesday.

Ottawa, March 21.—Sir Wilfrid Laurier announced yesterday afternoon in the House that the autonomy bills will be proceeded with on Wednesday. He announced an amendment to the educational clause, as follows:

The Proposed Amendment.

Section 93 of the B. N. A. Act, 1867, shall apply to the said provinces, with a substitution for sub-section 1 of said section 93 of the following sub-section:

(1) Nothing in any such law shall prejudicially affect any right or privilege with respect to separate schools which any class of persons have at the date of the passing of this act under the terms of chapters 29 and 30 of the ordinances of the Northwest Territories, passed in the year 1901.

(2) In the appropriation by the Legislature or distribution by the Government of the province of any money for the support of schools organized and carried on in accordance with said chapters 29 and 30, or any amendment thereof or in substitution therefor, there shall be no discrimination against schools of any class described in the said chapter 29.

(3) Where the expression "by law" is employed in sub-section 3 of the said section 93, it shall be held to mean the law as set out in the said chapters 29 and 30, and where the expression "at the union" is employed in said subsection 3 it shall be held to mean the date at which this act comes into force.

P. E. Island Grievances.

The annual debate on the want of communication of Prince Edward Island with the mainland in winter was precipitated by Mr. Lefurgey. The Government indicated that it would consider the question.

Nobody can help being born stupid, but anybody can help becoming stupider than he was born.—Lady Helen Forbes.

When Print Blurs.

When print blurs, irritable temper and general discomfort follow, and then comes the comfort means future suffering.

This can be remedied by having your eyes thoroughly examined, and being fitted with glasses that suit your case.

Satisfaction Guaranteed.

OPTICIAN

T. BLACKBURN.

EXPLOSION KILLED 60

Brockton, Mass., the Scene of an Awful Disaster.

Boiler Exploded in a Shoe Factory Crowded With Operatives of Both Sexes—Unknown Number of Men and Women Incinerated in Building Burned to the Ground—Specimen Instances of Wonderful Heroism.

Brockton, Mass., March 21.—The city is in mourning for at least three score of her citizens, whose lives were blotted out last night by the explosion of a boiler in a large shoe manufacturing establishment in the south district, conducted by the R. G. Grover Co.

The explosion was immediately followed by a fire, which consumed the factory, a long four-story structure, as if it were a house of cards and incinerated an unknown number of men and women, who were unable to extricate themselves from a mass of tangled wreckage, and fell a fiery terrible upheaval in the boiler-room. More than half a hundred of the employes in the building were maimed, burned or bruised by the time they reached safe ground.

Emitted Heat of an Inferno.

Some leaped, dumped in the mad rush to escape from the doomed factory, which from all parts emitted the intense, awful heat of an inferno, driving back the rescuers, who in a few moments had perfected gallant service.

The explosion, which was followed by such a sacrifice of life and appalling lamentation of human suffering, occurred shortly after the operatives had settled down to the work of the day. Suddenly the air vibrated with the roar of an explosion. At the same moment the entire front section of the factory, a four-story structure, quivered and then the entire section of it collapsed. In a fraction of a second this section of the great building was transformed into a mighty, red and weed mountain, in the midst of which human beings like pitiable shadows, were enveloped flames broke out in the debris and death by fire and suffocation became the fate of scores of the operatives.

Up Like a Bird.

When the boiler exploded it passed upward almost perpendicularly, tearing a hole as it went, and killing many on the way. After rising high in the air, it described half of a circumference, and, swerving northerly, cut its way into some huge projectile, through a dwelling of five and a half stories, the dwelling farther on, demolishing the interior structure. Here its course was stopped.

Had Narrow Escape.

The house to the north of the factory, through which the exploded boiler crashed, was owned and occupied by David W. Rockwell, the engineer in charge of the boiler, who was among the killed. Mrs. Rockwell, who was sitting by the kitchen stove, had a miraculous escape from death, receiving many cuts from flying bits of timber. Crawling through the mass, Mrs. Rockwell came up her two children, who were uninjured, and started for the home of the nearest neighbor, Mrs Ella Hood. She found the children had been rent asunder by the boiler, the head of which was buried in the side of the structure. Miss Ella Pratt, 78 years old, who was in the house, was knocked down and stunned, but recovered.

Veritable Fiery Furnace.

Scenes of horror followed the rending apart of the factory building. Fire fell into a veritable fiery furnace. In the sections of the factory which remained standing the operatives were panic-stricken as they escaped.

Many fled down the stairways and reached the street, others ran to the windows, the fire escapes and in many cases having been torn away by the explosion. In desperation many jumped from the second and third story windows to the ground and were dangerously injured. The crush on the stairways resulted in numerous minor injuries.

Scarcely had the rear portion of the structure collapsed when a tongue of flame started up from the boiler pit, communicating with the splintered wreckage, and soon the entire factory was in flames. Instant death was the fate of many who went down with the floors that collapsed. Many pinned beneath the timbers were roasted to death.

Heroes and Heroines Live Yet!

By this time nearby citizens had arrived to assist the employes who still had in the rescue of their fellows. The task became momentarily more difficult and perilous, for the heat from the fire was almost unbearable.

Then it was that acts of sacrifice and heroism were seen. One man, whose eyes were caught under an iron beam, cried to the rescuers that they could not extricate him and to help the girls behind him. Stretching out his arms, he lifted several girls, one by one and passed them to the rescuers. Then the fire reached him and he died.

Begged for a Shot.

A woman who was entangled in a steel girder cried out that she was dying and commanded the rescuers to attend to others who might live. She begged to be shot. Soon the flames enveloped her.

Don't Neglect Catarrh

When a Cure is so Easy.

It is dangerous to trifle with catarrh. The inflammation in the nostrils extends to the throat, causing deafness. The discharge is carried to the stomach, kidneys and liver, setting up catarrh of these vital organs. Why not cure yourself now, and be rid of this loathsome, dangerous disease? Japanese Catarrh Cure cures Catarrh at once. It relieves the head being. Stops the discharge and droppings in the throat. It is pleasant to use, no atomizers or syringes are required. And Japanese Catarrh Cure does cure catarrh permanently. Here's what an English clergyman says about it:

"I can't regret that I sent per Japanese Catarrh Cure. I have enclose postal order for 4s/6d for another bottle. Cured me. Best medicine—of the many I have tried that has done me any real good."

Get it at your druggists, 50c.

The Griffiths & Macphersen Co., Limited, Toronto, Canada.

Treasurer G. D. Wootton, of the Grover Company estimated the loss on the factory at $200,000, and the amount of loss on the burned structures was placed at about $50,000. The Grover factory, machinery and stock were insured for $200,000.

CARBOLIC ON HER HEAD.

Emma Heath, Aged 14, Dies in Kingston Hospital.

Kingston, March 21.—An unfortunate accident took place at the General Hospital. Emma Heath, aged 14, was being treated for anaemia and was also troubled with vermin. A nurse had taken her over to the sink to bathe her head and had poured out some carbolic acid in a dish intending to dilute it. While she was putting the bottle back on the shelf, the girl took the dish and poured the pure acid over her head, probably thinking it was the lotion as the same treatment had been given before. The nurse at once applied the antidote, alcohol. But all efforts were unavailing, and the child died after became unconscious and died within two hours, with all the symptoms of poisoning. Coroner Mundell made an investigation and declared death was due to shock and carbolic poisoning and decided an inquest was unnecessary. The family are in destitute circumstances, both parents being in the hospital, and the children cared for at the Orphans' Home.

Swept Over the Falls.

Niagara Falls, March 21.—An Italian called Frenchy, while shoving ice out of the entrance to the Canadian Niagara Power Co.'s forebay, lost his balance and slipped into the rushing waters of the head race, and was swept over the falls about 10.20 yesterday morning.

Dead Bodies Recovered.

Pine Creek, W. Va., March 21.—The second rescuing party, which was organized Sunday, to enter the Rushrun and Red Ash mines, found the two bodies of the 24 men who are believed to have been killed by the explosion Saturday and Sunday, were able to enter the mines yesterday.

Deaths in the Flood.

Elmira, N. Y., March 21.—The Chemung River and its smaller tributary streams, which went on a rampage and did considerable damage Sunday, receded yesterday, owing to the sudden drop in temperature. Three deaths, two in nearby villages and one in this city, resulted from the flood Sunday.

Forced to Leave Home.

Meadville, Pa., March 21.—The streets in the southern and central portions of the city are inundated and scores of families have been forced to leave their homes. Many people are homeless and considerable property has been destroyed at South Sharon by a sudden rise in the Shenango River.

THE LEGISLATURE.

All is Now Ready for the Opening, Wednesday, March 22.

Toronto, March 21.—The opening of the Legislature to-morrow afternoon promises to be an occasion of special interest and brilliancy. The new Government always incites that taste curiosity which makes one desire to see how the parties look under changed conditions. After thirty-two years, the satisfaction on the Conservative side is genuine and Mr. Whitney seems to enjoy the prospect. The Premier waited on the Lieutenant-Governor yesterday, when there was a discussion of Government House discussing the speech from the throne and arrangements for the opening.

The chamber is looking like a new pin after a thorough two weeks' housecleaning, and all is ready for the session.

The opening ceremonies to-morrow at 3 o'clock will be brief except for the formal election of the new Speaker, which will be the occasion of Mr. Whitney's first speech as Premier. He will nominate J. W. St. John for Speaker. Richard Harscourt, acting leader of the Opposition while Mr. Ross is absent in the south, will probably second the order.

Monday, April 3, has been set as the last day for the presentation of petitions for private bills. The Government themselves must be introduced by April 16, and the committee on private bills will report by April 24. These dates will be strictly adhered to, which has not always been the case. Col. Clarke, Clerk of the House, has already received a number of petitions and private bills. Chief of these are for new railways, and one asks for the incorporation of a new telephone company in Ontario.

T. F. Langworthy, of Port Arthur, has been appointed Crown Attorney for the District of Thunder Bay, succeeding D. Mills, son of Hon. David Mills, who held the position for a term since the elevation of the former incumbent, T. A. Gorham, to a judgeship.

WARSHIPS ORDERED SOUTH.

The French-Venezuelan Complications Have Reached Crisis.

Washington, March 21.—The French cable complication has reached a crisis and U. S. Minister Bowen has informed the State department that the French minister at Caracas, by instructions of his Government, has notified the Venezuelan Government that there must be no further proceedings on its part toward the cancellation of the company's franchise or interference with its property. Hence, Mr. Bowen reports that two French warships have been ordered, post haste, to Venezuela to act in accordance with the instructions of the French minister.

Mimico Lad Re-Captured.

Brockville, March 21.—Peter Baker, a bright lad of 14, was taken in custody about midnight Sunday night at the Grand Trunk station, where he was loitering about. On being locked up he acknowledged that he escaped from the Mimico Industrial School and was beating his way to Gananoque, where his parents reside. He was sentenced six months ago to a term of two years on a charge of theft.

Toronto, March 21.—Peter Baker, escaped from Mimico on Saturday afternoon, when five others, who also made a break for liberty, were recaptured. He will be brought back.

The unbroken word never does harm.—Kossuth.

ROYAL YEAST CAKES

MOST PERFECT MADE.

SOLD AND USED EVERYWHERE.

E. W. GILLETT COMPANY LIMITED TORONTO, ONT.

Poultry Supplies

It pays to make the hens lay.—Assist them with

OYSTER SHELLS
GRIT
MEAT MEAL
GREEN BONE
MYER'S POULTRY SPICE
INTERNATIONAL SPICE
HERBAGEUM
WHEAT, CORN, BUCKWHEAT, &c.

J. C. Hanley & Co.

Phone. 214. Grocers

Mrs.D. Bowler

There has always been something in Mr. Jakie Finkle's Candies

"All Their Own"

This peculiarity we still maintain. The same material, the same method of manufacture, the same candy maker, they are just the same candies as of yore.

A delicious cream is that with fresh cut cocoanut in it. Try some.

The old time Boston Chewing Taffy is still here and all the other favorites you used to get.

ATTENTION

to details has a lot to do with our success. We pay as much attention to the little things in this store as we do to the more important. We expect our

Pianos

to be perfect in every particular. Your trade is solicited on that basis. We do not ask you to accept anything less. Who can please you better than

J. A. GOODSELL & CO.

236 Front St., Next to W. W. Crown Co.



ARE YOU STRUGGLING

with the light problem? Let us furnish you estimates on installing the handiest, cleanest and safest light on the market. Light your residence or shop with

ELECTRIC LIGHTS.

A fine lot of new patterns in Shades just arrived.

Call and inspect them.

GREENLEAF & SON.

The woman who drives a man to drink has no need of a whip.

Woman's love is a paradoxical compound of self-sacrifice and selfishness.

HOTEL TOURAINE

Delaware Ave. & Johnson Park

BUFFALO, N. Y.

A modern, high-class and convenient stopping place, offering every accommodation for the comfort and pleasure of travelling guests. Most centrally located.

Harry C. Colwell, Proprietor.

BANK OF MONTREAL

ESTABLISHED 1817.

CAPITAL AND REST (All Paid Up).

$24,000,000

Twenty-four Millions)

Savings Bank Department

Interest on sums of $4.00 and upwards allowed at current rates.

A. G. PARKER,

Manager Belleville Branch.

WALTER ALFORD

ARCHITECT.

Contractor, &c.

PLANING MILL—Dressed and Matched Lumber on hand

Market Square.

The Sun & Hastings Savings and Loan Co. of Ontario

Incorporated by Act of Parliament.

HEAD OFFICE—Bridge St., Belleville.

AUTHORIZED CAPITAL - $5,000,000.

3½ per cent. allowed on Deposits payable on Call.

4 per cent. on Deposits for one year or over.

Money to Loan upon favorable terms.

J. P. G. PHILLIPS,

Manager Belleville Branch

Arthur McGie

MERCHANT TAILOR.

NEW Spring Goods now in stock

—SUITINGS
—OVERCOATINGS,
—TROUSERINGS and
—SERGES.

Latest patterns and colorings.

ARTHUR McGIE, Merchant Tailor.

300 Front Street.

Ostermoor

$15.00 $15.00

We are headquarters for the celebrated Ostermoor Feli Mattress.

We carry a full stock of mattresses, all our own make, and guaranteed to be the best on the market for the money. Give us a call.

B. E. SILLS,

J. G. Frost's Old Stand.

Furniture. UNDERTAKING.

New Celery, Lettuce, Parsley Rhubarb,

—AT—

COLLIP'S.

EVERY DAY.

Lessons in Art Needlework.

We have completed arrangements with the Corticelli Silk Co. for a series of lessons in Art Needle Work to open here on Wednesday, March 25th, under the direction of Mrs. Smith and Miss Gowin, of Montreal, who are recognized as two of the best teachers in Canada.

Embroidery Work of All Kinds.
Mount Mellick Work.
Hardaguer Work.
Eyelet Embroidery Work.

We have a large comfortable room and the lessons are entirely free.

This is a splendid opportunity for learning all kinds of Art Needlework.

Arrangements will be made for children's classes.

Call and learn particulars at the Bee Hive.

Chas. N. Sulman

Genuine Scranton COAL
The Standard Anthracite
SOLD BY THE SCHUSTER CO.
Office Bridge St. Tel. 603 & 923

The Daily Intelligencer.

Burn Our Slut.
You will Burn no other.
DRY WOOD ALL KINDS.
C.C. Leaves
GENUINE COAL LEAVES

LET THERE BE HARMONY IN THINGS ESSENTIAL — LIBERALITY IN THINGS NOT ESSENTIAL — CHARITY IN ALL.

VOL. 38. BELLEVILLE, ONTARIO, WEDNESDAY, MARCH 22, 1905. NO. 274

THE PITTSBURG FLOODS.

Mills Shutting Down and Over 20,000 Men Are Idle.

Pittsburg, Pa., March 22.—Pittsburg is threatened with one of the worst floods in years. Forecaster Ridgeway predicts over 30 feet. During the early hours yesterday, the water began to recede from the rise in the Allegheny, but a fresh impetus was given by a fahfall of nearly two inches over the entire watershed of the Monagahela River.

Last night about 50 miles above Pittsburg the Monagahela is rising 3 inches an hour, and at the harbor here the gauges show a rise of nearly 3 inches per hour.

Already a number of mills have shut down, the water putting out the fires, from three to five feet of water is expected up the valley and a total of 30,000 men are likely to be idle to-day.

Hundreds of houses in Allegheny, on the south side, and in McKeesport, and other suburbs are surrounded by from two to eight feet of water.

The crest of the flood is expected about 9 p. m. Wednesday. It is threatening rain again to-day.

From Thunder bay West.

Montreal, March 22.—It can now be stated authoritatively that the Grand Trunk Pacific will commence to build in the early spring from Thunder Bay west to the Pacific coast. It was for this purpose that the bonds to the amount of five million dollars were issued. This is the first work that will engage the attention of the company.

Falls From Ferry Boat.

Windsor, March 22.—Joseph Langlois, a carpenter, aged 70 years, fell off the Grand Trunk ferry Lansdowne in the Detroit River yesterday morning and was drowned. He was employed on the boat doing repair work. In attempting to draw a bucket of water he lost his balance and dropped into the river. He sank before aid reached him.

DON'T MISS THIS!
"JAPANESE"
WRITING INK.
Solves the Ink Problem.
—SOLD BY—
C. B. Scantlebury—J.W. London

Kuropatkin Still Stays.

Idol of Russian Soldiers Commands the First Army.

Volunteers His Services and His Offer is Gratefully Accepted by the Czar—Remarkable Farewell by Residents of Harbin and the Soldiers on His Leaving for the South —Russians Lost 175,000 at Mukden.

St. Petersburg, March 22.—The Russian army in Manchuria is still to have the services of Gen. Kuropatkin. Sinking all feeling of personal bitterness and all the old-time enmity between himself and Gen. Linevitch the former commander-in-chief volunteered to remain in any capacity with the army which he had so long commanded. The tender has been accepted by Emperor Nicholas and gratefully received by the new leader of the army. He is made commander of the First Manchurian army.

Authoritative news of this remarkable step was known in Manchuria much earlier than in St. Petersburg. Gen. Kuropatkin, having passed on his homeward journey at Harbin, started southward the afternoon of March 12 amidst a most remarkable farewell from the residents of Harbin and soldiers who are on the way to fill out the ranks of the depleted army. The send-off was a mere foretaste of what awaits Gen. Kuropatkin at the front.

When Kuropatkin Went.

Harbin, March 22.—At the departure southward of Gen. Kuropatkin crowds of thousands of civilians and soldiers gathered at the station and gave him a great ovation. Above thundering hurrahs were heard cries of "God send you happiness," "Good-by, brother," "Good-by, father." As the train started soldiers rushed forward in a surging crowd and grasped the handrail of the general's car, throwing their fur caps in the air and running some distance with the car. The scene made a deep impression on Gen. Kuropatkin, down whose face tears streamed. Removing his cap, he saluted again and again, and stood bareheaded on the platform of the car as long as the train was in sight.

Russians Lose 175,000.

Tokio, March 22.—No reports of the Russian retreat or Japanese pursuit were received yesterday, which is strengthening the belief that the Russian plan to hold the line from Changchun to Kirin.

The Japanese continue to follow closely Gen. Linevitch's rearguard, but the damaged bridges impede their progress and possibly will create sufficient delay to permit the Russians to reconcentrate, reinforce, partially reorganize, and construct works at Changchun and Kirin.

It is reported that a portion of the Vladivostock garrison has been withdrawn and sent to Harbin, but no confirmation of the rumor is obtainable.

Revised figured of the Japanese losses at the battle of Mukden place the number at 50,000, and revised estimates of the Russian losses from the commencement of the battle of Mukden and ending with the fighting at Tie Pass place the total at 175,000 killed, wounded or captured.

Third Pacific Squadron.

London, March 22.—A despatch from Canea, Island of Crete, says that the Russian third Pacific squadron, under Admiral Wirgaroff, has left Suda Bay for Port Said.

The correspondent at Aden of The Daily Mail reports that 24 steamers laden with 100,000 tons of coal were waiting at Jibbiti for the Russian fleet, which is expected there at the end of the month.

AT SUNGARI RIVER.

Gen. Linevitch Waiting for Defeated Armies to Cross.

St. Petersburg, March 22.—Gen. Linevitch's headquarters has been established for the present at Changchakwatsu, situated at the crossing of the Sungari River, whence he is directing the retreat of the three armies and disposing of the fresh troops of the fourth corps just arriving from European Russia. The protection of the Sungari bridge is vital to the salvation of the army, as the river is not fordable below Kirin, and once the line of the river is passed and the bridge blown up the Japanese pursuit will be effectually checked. At the same time, the second army is falling back of the line of the railroad, while the first and third, with the transports, are retreating along the Mandarin road to Kirin, both destroying bridges and roads and demanding the country behind them, and making it impossible for the Japanese to live in the immediate wake of the retreat without their own commissariat.

What Are the Japs Doing?

The Japanese are advancing over the Grand Trade route, 20 miles west of the railroad. However, they could probably live on the country, the road just before the opening of the navigation of the Liao River being crowded with Chinese provisions on the way to mar-



GEN. KUROPATKIN.

ket southward. Apparently it is a question as to which army will outmarch the other, although the General Staff seriously doubts the ability of Field Marshal Oyama's fatigued soldiers, with the difficulties of getting up guns, ammunition and provisions over the ruined roads, to confinue the pursuit energetically. No information is available regarding the strength of the Japanese column advancing along the Grand Trade route, but the War Office says it is hardly large enough to constitute a menace, with the disposition Gen. Linevitch is able to make of fresh troops. Nevertheless, St. Petersburg is in the dark as to the exact situation, and, considering the resourcefulness of the Japanese, there is constant fear that they may managed to get astride of the railroad and bar the Russians' retreat.

Retreated in Five Columns.

Kaopontze, March 22.—The Russians left Mukden with five columns of infantry, in the centre of which were two lines of commissariat, with artillery flanking the body, and cavalry acting as screens, farther afield. The demoralized troops discarded their boots and equipments and abandoned their transport carts, left guns and carriages, using the horses to save as many as possible.

Cossacks on Rampage.

All the last day at Tie Pass the Cossacks looted the booths of traders, sold champagne at a rouble a bottle, and smashed and burned everything unsalable. They caught a Japanese spy, who, upon resisting, was killed. The guilty Cossacks were shot a quarter of an hour later.

Rennenkampff Surrounded.

London, March 22.—Russian official circles in London are inclined to credit a Harbin story published in Paris, connecting the fiting reported to have been heard Monday about seven miles south of Tie Pass with Gen. Rennenkampff's division. The despatch from Harbin points out that the only explanation of a cannonade in that locality is that Rennenkampff has at length arrived at Tie Pass, where the Russian armies were ordered to rendezvous in case of retreat, only to find the place occupied by the Japanese. Consequently it is feared that Rennenkampff is surrounded.

Russians Destroying Bridges.

Tokio, March 22.—The following announcement has been made: "Our detachment entered and occupied Kaiyuan Sunday morning at 4 o'clock. On the same day at 10.30 o'clock the enemy's cavalry, about 60 strong, with three companies of infantry, attempted a counter-attack, but was repulsed. Toward the northeast the bridges on the main road south of Kaiyuan has been burned by the enemy. The railway bridges have been partly destroyed. The number of guns captured near Mukden is increasing, owing to discoveries of those buried by the enemy before retreating."

Coal Carrier Captured.

Tokio, March 22.—The British steamer Harbarton, carrying coal to Vladivostock, was seized on Saturday by the Japanese.

Art is the work of man under the guidance and inspiration of a mightier power.—Hare.

SINCLAIR'S AD. SINCLAIR'S AD.

Popular Perfect Fitting

B. & C. Corsets



B. & C. Corsets

There is an indescribable something about B. & C. Corsets which make them indispensable to every woman.

The desirable features are so numerous that we cannot go into detail regarding them. We feel absolutely safe however, in saying that the B. & C. is a first-class Corset already satisfying as it does Canada's most fastidious dressers. Price ..... 50c o $1.00

KABO CORSETS

NO BRASS EYELETS.



Kabo Corsets have won a world-wide reputation for excellence. They:—

Fit Well Feel Well
Wear Well Look Well



We have a great variety of styles and can fit you perfectly. Prices .. $1.25 to $3.00

Call and see our New Spring Styles.

D. V. SINCLAIR & CO.

The Ritchie Co., Limited. | The Ritchie Co., Limited.

Millinery

We have had a very successful Millinery Opening judging from the crowds that visited us and the kind remarks heard on all sides about the Hats.

Many were unable to get a satisfactory look at the new things owing to so many being in at the same time—Our show rooms are now open for the season and we invite all to come as frequently as they find it convenient and inspect the new goods—We keep a large staff of expert designers and trimmers, and new hats will appear on the tables everyday.

INDIVIDUALITY.—you will find an individuality about our hats.—We make it a point not to duplicate styles. Should you entrust us with an order you need not fear seeing the same styles on someone else.

NEW GOODS ARRIVING IN THIS DEPARTMENT DAILY.

Carpet Room



We have added another large show room to this department and will have on exhibit. New Carpets, Curtain, Rugs, Art Draperies, Furniture Coverings, Table Covers, Etc. Just received from the world's great centres. These will be conveniently arranged so that when visiting the opening you will be able to get a look at many of the new things to be seen in this department.—Take the

Mantle Department



New Spring and Summer Jackets and Wraps, Rain and Dust Cloaks, Corsets, White Muslin Underwear, Knitted Underwear, Children's Dresses, Silk and Cotton Blouses, Ladies' and Misses' Cloth Costumes, Shirt Waist Suits, Etc., Etc.

New Dress Goods

Silks, Linens, Fancy Blousings, Costume Cloths, Wash Materials, Laces, Ribbons, Small Wares, Hosiery, Gloves, Veilings, Parasols and Haberdashery of all kinds.

All Invited to Inspect the New Goods.

The Ritchie Co., Limited

Clothing Department



Our New Stock of Men's, Youths' and Boys' Clothing has arrived, and we ask your inspection of the splendidly made and perfect fitting garments on display in this department. All are marked in plain figures at closest cash prices.

Our efforts in this line have been appreciated as evidenced by large sales and we believe our assortment and values are better than ever.

Men's Furnishings

All the wanted things in the new styles of Shirts, Collars, Cuffs, Underwear, Neckwear, Umbrellas, Handkerchiefs, Hosiery, Gloves, Etc., Etc.

The RITCHIE Co., Limited.

LAIDLAW & KETCHESON.

NEW FLOOR RUGS.

Exclusive ideas in High Grade Axminster Rugs for the new season—in pretty soft shades of greens, browns and reds. In rich oriental and floral designs for drawing rooms and librarys.

Velvet Rugs.

There's nothing made for bedrooms or dining rooms, more serviceable than a good Velvet Rug. Our designs and sizes are numerous.

Tapestry Rugs.

We are showing several qualities in English Tapestry Rugs this season in the different sizes from 3x3 yds. up to 4x4 ½ yds. in pretty color combinations.

We have this season by far the finest collection of Floor Rugs shown here for some time.

Merit and True Economy, a combination of qualities that make these goods of exceeding interest to wise housekeepers, who realize that the best is always the cheapest in the long run.

Laidlaw & Ketcheson

DAIRYMEN IN CONVENTION.

PRACTICAL MEN DELIVER INSTRUCTIVE ADDRESSES AT PICTON ON SATURDAY.

Picton Gazette: A meeting of the Dairymen and Cheesemakers of Prince Edward Division No. 7 was held at the opera house on Saturday afternoon. Owing to the bad roads and rainy weather the attendance was not so large as it would have been under more favorable conditions. Mr. James E. Anderson, of Marysville View, director for the district, presided, and after a few opening remarks, called upon Mr. C. A. Publow, dairy inspector for Prince Edward who gave a report of his work done last season.

The next speaker was Mr. J. W. Mitchell, superintendent of Kingston Dairy School, who spoke on the "Production and Care of Milk." He recommended that each farmer should strive to get a better education of the dairy business. Better quality of milk, larger production, and less milking needed, were essential features in the business. These could only be accomplished by the raising of the herd to the highest possible standard of excellence and by must careful feeding and handling. As a substitute for the silage of pasture grass he commended the sowing of peas and oats in equal parts, about three bushels to the acre. This, he said, made an excellent feed, as it contained all the milk producing properties, and if not required to be fed could be ripened and threshed. He also outlined what the model cow-stable should be — whitewashed walls, cement floors, good ventilation, plenty of light, good water, and dry all means clean and sanitary conditions should prevail. He then outlined what constituted inferior milk. First, "food taints," caused by feeding certain roots, or allowing cattle to pasture where they obtained certain weeds. Second, "impure air," caused by milking in stables where cows have to be kept in close proximity to unsanitary places which contaminates the milk; and third, "germ plant life," the most common, and a result of unclean stables in milking, or washing of cans and pails. The speaker dwelt at some length upon this point, showing the great necessity of using the utmost care in the washing of cans and protecting the milk from this latter defect.

Mr. D. Derbyshire, M. P., of Brockville, Director of Dairying for the E.O.D. A., next addressed the meeting, but as he came by afternoon train and desired to go out by same train, his remarks were cut short. He complimented the Dairymen of Prince Edward on having such a live representative as Mr. Anderson, to look after their interests, and also on having secured Mr. C. A. Publow, an inspector, whom he regarded as the best and most efficient of any. He next spoke of the buyers whom he said should be men of good standing and principle. They should study the industry from every point and help extend it. They were the go-between the manufacturer and consumer and should learn the wants of the latter and be able to advise the former to produce it. Last year he said Canada exported 240,000,000 worth of cheese, the prices were fairly good and the industry was one of the best. He cautioned them to see that their goods were all put up in a neat, easy manner. The branding, he said, should be stamped clearly upon each box, and plainly weight given. He urged that attention be paid to the suggestions of the instructor, as they were made for the farmers' benefit. He closed by pointing out to the young men that great was the opportunity for them to remain on the farms and develope one of the grandest industries in existence, rather than flock to the cities and live in a scanty, and in many cases, wanting condition.

Mr. C. A. Publow, Kingston, Chief Dairy Inspector, spoke for a few minutes in the forenoon. He pointed out that they should be convenient to their patrons, how to handle, prepare and deliver milk in order to obtain all that is in it. They should, he said, be careful as to cleanliness in appearance, and work in harmony with their patrons. If they had to reject milk they should show the farmer how to remedy the fault. He by forecasting a prosperous season for 1905.

The meeting then closed.

DISMISS THOSE APPOINTED WITHIN LAST TWO YEARS.

EAST YORK CONSERVATIVES HAVE AN OPINION ON CIVIL SERVICE CONDITIONS.

Unionville, March 20.—As an aftermath of a recent meeting of the North-way Conservative Association, at which some dissent was manifested regarding the appointment of the license commissioners in East York, a general meeting of the riding association was called by President Alexander Pringle, and was held in Victoria Hall this afternoon. It resulted in a unanimous endorsation of the selection and appointment of Mr. Cowan, the member for East York, and also in the proposal and adoption of a resolution of rather startling proportions. T. B. Willis moved and Wm. Latimer seconded a demand that all civil servants appointed by the present Government within the past two years be now summarily dismissed. It was stated that the Liberal government had been in a minority during that time, and Mr. McCowan had been appointed to preside over an election as a memorial to Premier Whitney and his Cabinet. There was not a dissentient voice. Although some of those present counselled delay in the matter, the principle was heartily endorsed.

THERE'S NO BETTER FOOD.

For all time Clark's delicious Pork and Beans — plain, with Chili or Tomato sauce. 5 & 10c tins.

Daily Intelligencer.

TWO LIBERAL PREMIERS.

A correspondent of the Toronto News, Mr. W. C. Washington, of Barrie, writes the following treachanterous to that paper:

"As you are well aware, there are thousands in Ontario of whom I am one, who loved, honored, believed in and supported Hon. G. W. Ross. But in course of time, for reasons that seemed to them sufficient, with the freedom of a person, most reluctantly, they helped to overthrow the Government. These men did more reading and writing, and more thinking than talking, so that the greatness of their number was not suspected, until the votes were counted.

"Likewise, in this broad Dominion, there are many more who loved and honored, yes, almost idolized Sir Wilfrid Laurier, because (though French-Canadian and Roman Catholic), he was so gifted and so broad-minded, so free from sectarian bigotry, eminently fitted to fill the highest position in our great Dominion. But now these men are saying: 'How is the gold become dim!' 'How is the fine gold changed!' Our idol is but common clay.' The broad-mindedness seems to have shrivelled into sectarianism. The sectarian spirit is only too evident. The great Liberal chieftain who, in 1896, manfully and successfully resisted those who sought to force the new-born Province of the West, now seems determined to rivet worse fetters upon the twin sister Province about to be. Surely as the day of reckoning came to the Premier of Ontario and his foremost followers, so surely will the day of reckoning come to the Premier of Canada and his steadfast allies. Those who occupy the low ground of political party expediency, instead of the higher ground of enlightened patriotism, if they can only read aright 'the signs of the times,' will 'stand under.' I pray that God may forseeth the evil, and hideth himself; but the simple pass on, and are punished'."

TIMELY TOPICS.

Lovely bright days overhead, if, as the old lady said, "a body was travelling that way."

• • •

The question of the Autonomy Bill is making quite a stir in the city. If Sir Wilfrid could hear some of the comments made on him his ears would burn, sure!

• • •

Dust flying on the streets of Toronto, but I haven't noticed any getting into Belleville people's eyes yet.

• • •

The difference between the first draft of the school classes in the Assumption Bill and the "grandfather" clause seems to be about the same as between tweedledum and tweedledee.

• • •

Every business man of this city, whether he be a member of the Board of Trade or not, should attend the special meeting of that body called for Friday night in the City hall when the question of a free bay bridge will be the chief business of the meeting. The special committee of the Board of Trade appointed to deal with the matter have met the lessee of the bridge, and there is an excellent prospect, we are told, that matters may be satisfactorily arranged. The transportation question in connection with bay points will also be dealt with. These matters are of vital importance to every business man in Belleville, and therefore, as we regarding the appointment of the license commissioners in East York, a general meeting of the riding association was called by President Alexander Pringle, and was held in Victoria Hall this afternoon. It resulted in a unanimous endorsation of the selection and appointment of Mr. Cowan, the member for East York, and also in the proposal and adoption of a resolution of rather startling proportions. T. B. Willis moved and Wm. Latimer seconded a demand that all civil servants appointed by the present Government within the past two years be now summarily dismissed. It was stated that the Liberal government had been in a minority during that time, and Mr. McCowan had been appointed to preside over an election as a memorial to Premier Whitney and his Cabinet. There was not a dissentient voice. Although some of those present counselled delay in the matter, the principle was heartily endorsed.

In justice to Mr. Whalen it may be stated that he denies entirely making the statement attributed to him by the Toronto papers in fact denies talking to the representative of the paper in question at all.

We notice that the Council are again talking about the market tolls, tenders for the use of which privilege are to be advertised for shortly. And in this connection an incident is related which is apt to make one think a little. A party tells us that, last year, he noticed the advertisement asking for tenders for the market tolls and sent in a tender which was about $300 higher than the one accepted. He also pledged himself to put up security and put up one month in advance. In the face of this the Council turned down the highest tender and gave the market to the present lessee. • • •

Under these circumstances the party in question asks what use there is in anybody tendering for the market tolls? When one Council turns down the highest tender which guarantees payment in advance, what reason is there to expect that the next Council will not do the same? To most people, we think, the idea will commend itself that one man's money is as good as another's, and that it is the duty of the Council to obtain the highest rent possible for the market tolls.

• • •

Will the Hastings County Council kindly listen to the words of His Lordship Bishop Latimer of Madagascar, which appear in another column. It is about time the "Rip Van Winkle" woke up and made the Crown Lands and County buildings up-to-date.

• • •

Gen. Pat didn't get fired by the Czar, after all. Which will make Oyama glad.

• • •

Premier Parent, of Quebec, will go to the States to undergo an operation for internal trouble. Can it be possible that the Opposition gave it to him in the neck, after all.

• • •

Jules Verne is dying. The great old dreamer will soon make a longer journey than that of his "Round the World in Eighty Days."

• • •

Things are surely coming Japan's way. A brand-new island of volcanic origin, has just been thrown up in the ocean, and annexed by the Mikado.

• • •

They fired off cannon this afternoon in honor of the new Government. But if ever the use of cannon would have been justified it was in the case of the old Government!

• • •

The Russian army is without bread, and as they can't follow Marie Antoinette's advice, and eat cake, it seems that peace must be near. No soldier can fight with nothing but wind on his stomach.

• • •

The Japanese press refrains from criticizing the strategetical ability of Gen. Kuropatkin. They can afford to let the Russians preach do that.

Nice Fresh Candy

Humbugs ..... 10c.
Butterscotch 20c
Peanut Bar ..... 10c.
Log Cabin Cream 20c
Chewing Taffy 20c

McCAUSLAND BROS.
Bakers and Confectioners.

PERSONAL AND SOCIAL.

Miss Florence Moyner is visiting in Toronto.

Mrs. C. W. Craig, now of Toronto, is in the city.

Master Harold Holton, who has been seriously ill, is improving.

Mr. Arthur Moon has returned to Peterboro, after a few days' illness.

Mr. James Bell, of Bancroft, a member of the County Council, is spending a few days in the city.

At the Quinte: G. G. Thrasher, Stirling; J. L. Henry, F. C. Hunt, C. Davies, G. Brown, W. Carson, J. Gregg, C. Ewey, A. C. Gordon, J. Dapp, A. Doherty, Wright, Peterboro; W. J. Franklin, Joyceville; W. Harper, W. Cross, Madoc; Dr. J. Williamson, H. Lockett, G. Smith, Kingston; J. Astrof, H. Stanway, J. Ross, Montreal; W. S. Keefe, Port Covington, N.Y.; A. B. Moffatt, Seaton C. Davis, Boston, Mass.; R. W. Anderson, Chicago; C. Nichol, London.

TO CURE A COLD IN ONE DAY

Take Laxative Bromo Quinine Tablets. All druggists refund the money if it fails to cure. E. W. Grove's signature is on each box. 25c.

PROGRESS OF THE CAMPAIGN.

Along the Sungari River is the scene of immediate interest in the war. The race for the great bridge crossing the river has been apparently won by General Linevitch, who is temporarily establishing himself there and endeavoring to reconcentrate his army. Part of the army is retreating towards Kirin, from where it is probable, there will be very shortly news of another battle.

The possession of the bridge over the Sungari is of great moment to General Linevitch, as the river is unfordable there, and he may be able to hold that position, till the army retreating northward reaches Harkin. He would appear to have snatched sure of its safety, for in his report to St. Petersburg he states that he had allowed the men a day's rest.

On the Japanese it is of the utmost importance to be established on the Sungari before navigation opens, about the end of next month or the beginning of May, when the country roads will be more mud than they are this reason they will likely first make for Kirin, toward which there is a report that General Kamamura is marching through the country east of the railway and the Imperial Highway.

One explanation of the firing reported two days ago south of Tie Pass is that General Kuroki himself has reached there with his men and is engaging the Japanese. It would indeed be the irony of fate if that general, after his brilliant fighting in the mountain sections should be ended, had succeeded in extricating his division and in bringing them off safely only to be eaten up by the victorious Japanese at Mukden.

Whatever immediate movement is developing on the part of the Japanese it is inevitable that the Russians must take Harbin, and, once in possession of that point, can live off the country for the coming year, so far as food is concerned, inasmuch as Manchuria is one of the great grain producing regions of the world. It would be incomparably easier to feed a great Japanese army in Manchuria than it would be to nourish a Russian army of equal size on the long, barren hood of Lake Baikal.

So long as the war lasts Japan will be at liberty to use all the resources of Manchuria east of the Liao River, and there is no doubt that under her supervision Manchuria's output of grain will be immensely increased. Should Russia persist in postponing the conclusion of peace for several years, Japan would have a plausible pretext for the permanent annexation of Manchuria. That is one of the reasons why neutral powers should trade commercially in the Far East desire to see the war brought to an end as speedily as possible.—The Globe.

Sports and Pastimes

SPORTING NOTES.

Jabez White, the English boxer, who has never been beaten, having the only draw with Jeffries, is in New York. He will meet Britt in San Francisco.

• • •

At Birmingham, Ala., the base lines were laid out in the form of a New York Club and the locals played sawdust was sprinkled along the base lines, in place of Arthur Dove, and then a torch applied. The sawdust burned all right, but the plan did not suit the ground to any extent.

• • •

Fenelon Falls won the championship of the Trent Valley League on Monday night at Lindsay by defeating Lindsay 7-6. Referee Crowley-Elliott, of Kingston, was the referee. Bentley, of Cobourg, was hurt early in the game and retired.

• • •

The public testimonial being organized in Ottawa for presentation to the players of the Ottawa Hockey Club next month, it is said, will amount to $1,000. It is expected that the presentation will take place in a fortnight.

• • •

Racing in the United States reached a high water mark in 1904, in the amount of money distributed to purses, as well as in attendance. The grand total was but little short of $6,000,000, an amount beyond the limited hopes of those interested in the future of the American turf ten years ago. Of this amount almost one-half was contributed by the associations racing under the control of the New York Jockey Club. This year it is quite probable that $13,000,000 will be distributed to horsemen in the East alone. In 1903 a single owner, the late William C. Whitney, won $200,000. In 1904 the John E. Madden's stable was credited with $200,000, while seven owners earned more than $100,000 each, and no less than seventy-four Raiders reached a total that exceeded $10,000. This shows the possibilities, and is "striking while the iron is hot" for those in the turf under the wise and capable control of the Jockey Club.

SETTLERS' LOW RATES WEST

via the Chicago and North Western Ry., every day from March 1st to April 15th, 1905, inclusive, one way second-class tickets at very low rates from Chicago to points in Utah, Montana, Idaho, Oregon, Washington, California; also to Victoria, Vancouver, New Westminster, Rossland, and other points in the Kootenay District. Correspondingly low rates from all points in Canada. Write for full particulars and folders to B. H. Bennett, General Agent, 2 East King St., Toronto, Ont.

118,25,26,4,11,18,25,al

A good "keen raiser much dough for its sums mater.

A GOOD DEAL OF NONSENSE

ABOUT "BLOOD BITTERS" AND "TONICS."

Every drop of blood, every bone, nerve and tissue in the body can be renewed, in but one way, and that is, from wholesome food pr perly digested. There is no other way and the use that a medicine has in itself to purify the blood or supply new tissue to the nerves is ridiculous and on a par with the fol-de-rol that keeps one of indigestion is a germ disease, or that other fallacy that a weak stomach which refuses to digest food can be made to do so by irritating and inflaming the bowels with a drug called "tonic."

Stuart's Dyspepsia Tablets cure indigestion, sour stomach, gas and bloating after meals, because they furnish the digestive principles which weak stomachs lack, and, unless the deficiency of pepsin and diastase is supplied, it is useless to attempt to cure stomach trouble by the use of "tones," "pills" and "catharties," which have absolutely no digestive power, and their only effect is to give a temporary stimulation.

One grain of the active principle in Stuart's Dyspepsia Tablets will digest 3,000 grains of meat, eggs and similar foods, and experiments have shown that they will do this in a glass bottle at proper temperature, but of course are much more effective in the stomach.

There is probably no remedy so universally used as Stuart's Tablets, because it is not only the sick and ailing, but well people who take one at every meal to insure perfect digestion and assimilation of food.

People who keep their fair health take Stuart's Tablets as regularly as they take their meals, because they want to keep well, prevention is better than cure and Stuart's Dyspepsia Tablets do both; they promote digestion and they remove it where it exists. Their regular use of one or two of them after meals will demonstrate their merit and efficiency better than any other argument.

CITY AND DISTRICT.

Advertisements under this head eg TWO CENTS A WORD, subsequent insertions one cent a word. No local charged at less than twenty-five cents.

THE DAILY INTELLIGENCER at $3.00 per annum, or $5 cents per month. Subscriptions must be paid strictly in advance.

Lawyers, stenographers and other users of typewriter paper will find a sample of The Intelligencer Office a typewriter paper that will suit their tastes and pockets.

Two prisoners and two tramps were in the jail last evening.

Philharmonic concert to-morrow night.

Seats for Philharmonic concert to-morrow night are on sale at Bridgar's music store.

Miss Gilles, of Madoc, has been appointed Clerk of the Peace for Addington Court of the County of Hastings, in place of Arthur Dove.

A staff of our workmen have been executing decorative work for us in Toronto for some weeks past. Surely if we can please Toronto people we should be able to execute satisfactory work here.—C. B. Scantlebury.

Examine our typewriter paper before ordering from Toronto and paying freight or express charges.

Painting — Decorating — Paperhanging — Graining done promptly. An efficient staff of experienced men who can attend to immediate wants.—C. B. Scantlebury.

Wynn On Trial.

Onslaugh Wynn, against whom the Grand Jury returned a True Bill for wounding one Alex. Tracey, of Bancroft, was on trial this afternoon before Judge Lazier and a jury. Mr. Anderson represented the Crown and Mr. Porter defended the accused.

A present is not without honor save in your own family.

Gifts show which way the wind blows.

THE WEATHER.

TO-DAY'S PROBS.

—East and south winds; fair and mild. Thursday, partly fair and mild, with local showers.

To-day's Temperature.

8 a.m. 27
2 p.m. 38
8 p.m. 42
Range 15

TRY WALLACE'S

Jenny Lind Bread.

Jas. Wallace & Co.

It's Not The Age Of The Person

But the condition of the eyes, which determines whether glasses are needed. Thousands of children wear glasses, because they need them. Thousands of older people don't wear them, because they don't need them.

Weak eyes should be assisted—made strong — relieved of strain. Glasses will do it if of the right kind.

A competent optician can select the right kind.

We have an expert Optician. He gives every case that at most care and attention, and we invite you to consult him.

Angus McFee

Phone 128.

The Store With the Big Clock.

At Wallbridge & Clarke's

Bridge Street 'Phone. 139.

Branch Store,

Front St., Phone 157

Finnan Haddies

Finest Will Cured Finnan Haddies—Fresh supplies just received

Sardines

Finest French Sardines in various sizes and qualities at 10c, 12½c, 15c, 20c, 25c, 30c and 40c per tin.

Also 30 Cases Boneless Smoked Sardines. Fresh supplies just received.

Honey

Delicious White Clover H ney.

—In the Comb.

WALLBRIDGE & CLARKE'S FINE TEAS AND COFFEE.

Special value in tea at 30c lb., 4 pounds for one dollar. Blended and packed in lead packets by Wallbridge & Clarke.

25c. BIRD BOOK FREE

Send us 25c. for a 3 months' subscription to BIRD'S BEAD (Local Industrial Paper). Say that you saw this in the Intelligencer. We will send you free, postage paid, a copy of our 32 page Bird Book, the standard bird book, and everywhere it is known as the best bird book published. Address BIRD'S BEAD, Publishers, COTTAM BIRD SEED, 21 2 London, Ont.

Local Reading Advertisements.

Twenty-five words or less 25 cts., over twenty-five words 1 cent per word first insertion, 1 cent per word subsequent consecutive insertions. Headlines count as 12 words.

New Spring Styles ....OF....

Queen Quality

Ladies are delighted with them. See the new choice colored Lace Boots and Low Shoes.

Queen Quality Leads the Fashion in Fine Footwear.

VERMILYEA & SON

HAVE SOLE RIGHT OF SALE.

Intelligencer

WANT ADS.

ADVERTISEMENTS under this head, 25 words or less, 25 cents for one insertion, and one cent for each additional word; 4 insertions, 75c, 6 insertions, $1.00, invariably in advance. This rate applies to all except cover advertisements for Auction Sales which will be published at two cents per word. Count 8 marks and figures as one word each.

Advertising Rates.

Measurement Nonpareil — 13 lines to the inch.

Display advertisements, 10c per line.

Subsequent consecutive insertions 5c per line.

Reading advertisements, 15c per line.

Preferred position, 25 per cent. advance upon casual or contract rates.

Minimum space, 5 lines.

Marriages and deaths, 50c each insertion.

Births, 25c each insertion.

Rates for Condensed Advertisements will be found below.

All advertisements are subject to the approval of the Publisher of The Intelligencer.

Weekly Intelligencer $1.00 a year.

Daily Intelligencer $4.00 a year, strictly cash in advance.

Canadians in London will find the Intelligencer on file at P. & A. Hardy & Co.'s office 39 Fleet St., London, E. C.

WANTED.

Lady with two children, a former resident of Belleville, is desirous to spend the summer here, provided she can secure suitable accommodation in home of a private family; for which she is willing to pay liberally. Address H. B. H., Intelligencer Office. m20'6id

Instalment collector for merchandise accounts. Good salary and expenses. Address Credit Company, 752 Chestnut-street, Philadelphia, Pa.

A few men and women to work for us at home during spare time. Pleasant work. Liberal pay. No canvassing. Imperial Company, London, Ontario. f20-1md

A young man with ambition looking for an agency with a chance of establishing himself in a permanent business of his own, will do well to send a p. c. to Cooper, Drawer 531, London. c31-f14

LOST.

An American $10.00 gold piece, between Palmer & Ketcheson's and the Bank of Montreal. Finder will be rewarded by returning same to Lake-view & Ketcheson, Front St.

FOR SALE OR TO-LET.

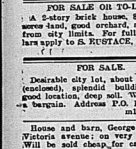
A 5-story brick house, 8 rooms, 4 acres land, good orchard, a 1-4 mile from city limits. For full particulars apply to S. EUSTACE, Belleville. m15-6tf

FOR SALE.

Desirable city lot, about 1-2 acres (enclosed), splendid building site, good location, deep soil. Will sell at a bargain. Address P. O. Box 1, Belleville. m17-6td&tfw

House and barn, George St., near Victoria avenue; on very large lot. Will be sold cheap, for cash. For further particulars, apply 941 George street. 16-6d

For sale cheap or to rent, fine stone house on Charlotte St. Modern improvements, one acre ground (fruit), stable, &c. Apply on premises.—M. H. HERBERT. m8-d&wlm



A GREAT EVENT

will be our offering of Honey and Staple Groceries for the coming week.

EXTRAORDINARY VALUES.

In pure foods and all table supplies. The good housekeeper will realize at the quality and prices of all our Groceries. Flour, Sugar and Potatoes the best procurable.

New arrival of fresh Dairy Butter 25c per lb; fresh eggs 20c per doz.

W. R. CARNRITE.

Orders for bookbinding should be left at the Intelligencer Office. It is surprising how nice a volume can be made of these magazines, even though they are somewhat soiled from much handling. Books, magazines or periodicals bound or rebound in any style at very reasonable prices. Blank books, such as journals, ledgers, day books with any kind of ruling, made to order. All work warranted first-class.

A Dollar's Worth Free To Any Rheumatic Sufferer.

I ask no deposit—no reference—no security. There is nothing to risk—nothing to promise—nothing to pay, either now or later. Any rheumatic sufferer who does not know my remedy may have a full dollar's worth free to try.

I positively make this liberal offer because I know that Dr. Shoop's Rheumatic remedy may be relied upon ALWAYS to bring the wished relief that medicine can. Years before I discovered this remedy I studied the nature of Rheumatism. For rheumatism is really

CROUDED POISON.

Your blood is always full of poison —the poison you eat and drink and breathe into your system. It's the purpose of the blood to absorb and carry off this very poison. And the kidneys, which are the blood filters, are expected to cleanse the blood and send it back through the system clean, to gather more poison which, they, in turn, will eliminate.

But sometimes the kidneys fail. And sometimes, from some other cause, the blood gets so full of poison that they cannot absorb it all. This is the start of Rheumatism. The poison accumulates and crystallizes. The crystals look like little grains of sand. And when the flow of the blood carries them and they increase in size. Then, when the kidneys can no longer, it deposits them in a joint as a Rheumatic twinge.

The twinge in your leg—the dull ache in your arm on a rainy day—these are the usual signs of the unseen crystals. And the twisted knee and swollen joints complete the suffering who has allowed his symptoms to go unheeded and unattended for years—these are the evidences of what Rheumatism, neglected, can bring.

Rheumatism includes lumbago, sciatica, neuralgia, gout—for all these are the results of rheumatism poisons in the blood.

Plainly, the first thing to do is to remove the poison. But this is not enough. The "formation" of the poison must be stopped, so that nature may have a chance to dissolve and eliminate the crystals which have already formed. Unless this is done there can be no cure—no permanent relief.

I searched the whole earth for a specific for Rheumatism—some thing that I or any physician could feel safe in prescribing—something that we could count on in only occasional cases.

Mild cases are sometimes cured by a single package. On sales at forty, thousand drug stores.

Dr. Shoop's Rheumatic Remedy.

$2,500 For Girl's Death.

Berlin, March 22.—In the spring Assize opened yesterday before Justice Britton. In the case of Catherine Renwick v. the Galt, Preston & Hespeler Street Railway Co. for $5,000 damages, owing to the death of the plaintiff's daughter, Annie Renwick, in an accident at Parkinson's Crossing, Preston, the jury awarded the plaintiff $2,000. George Lynch Staunton for plaintiff. Mr. DuVernet, K.C., Hamilton, in connection with this fatality; John Myers, motorman on the street car which killed Annie Renwick, will be arraigned on a charge of manslaughter to-day.

Jules Verne Dangerously Ill.

Amiens, France, March 22.—The condition of Jules Verne, the noted novelist, is dangerously ill. Physicians entertain fear a fatal issue. Telegrams of sympathy from all quarters of the globe have been received. Many of them are from admirers in Scandinavia. Verne was born at Nantes in 1828.

Late last evening M. Verne sustained a severe stroke of apoplexy.

Steamer For Canada.

London, March 22.—The twin screw steamer Stanley Eileen, after having a complete installation of electric lights and a powerful search light belonging to the British Admiralty, has been purchased for the conveyance of mails between Dover and Ostend. Calais and Gaspe, has been launched at Port Glasgow. She is 168 feet long.

A Safe Cough Medicine for Children.

In buying a cough medicine for children never be afraid to buy Chamberlain's Cough Remedy. There is no danger from it and relief is sure to follow. It is especially valuable for colds, croup and whooping cough. For sale by all druggists.

MELROSE.

Mr. Badgley, Stoco, who purchased the property of James Ray, jr., has moved to his new home here.

On Thursday last a number of young people drove to the home of Mr. and Mrs. Jas. Collins, where they were hospitably entertained.

Miss Ethel Gilmour has returned home, after spending several weeks with friends in Toronto and Brampton.

Miss E. Anderson and Miss B. Mc-Donald attended the meeting of the Women's Missionary Society held in Madoc on March 8th.

Mr. Charles McFarlane represented Melrose Canadian Order of Home Circle at the ninteenth annual session of the Supreme Circle at Guelph on March 15th.

BROKEN SLEEP — TIRED NESS — MORNING.

Sleep not only rests, but builds up the body. Cut down the hours of sleep, and you cut down health in the same proportion. Rebuilding processes, nerves go to smash, you grow tired, weak and wretched. To restore sleep you must get more bodily strength, more nutritious blood, healthier nerves. Ferrozone solves the whole problem, makes you sleep soundly, gives endurance, vim, ambition. No more morning weakness — instead, the fire of youth will run in your veins, supplying abundance of energy and vigor. Witchery expresses the instant effect of Ferrozone. Try it.

THE INFERNAL REGIONS.

How They Are Depicted in Buddhism and Islamism.

The infernal regions of Buddhism are horrible. They comprise a great hell and 136 lesser hells. In these hells, according to the sculptures of the Buddhist temples, men are greeted with certain remedy for the dread disease—a remedy which would not only clean out the poison, but one which would stop its formation.

CERTAIN RELIEF.

The secret lays in a wonderful chemical I found in Germany. When I found this chemical, I knew that I could make a Rheumatic cure that would be practically certain. Before, even then, before I made an announcement—before I was willing to put my name on it—I made more than 2,000 tests. And my failures were but 2 per cent.

This German chemical is not the only ingredient I use in Dr. Shoop's Rheumatic Cure—but it made the remedy possible—made possible an achievement which, I doubt not, could have been made in no other way.

This chemical was very expensive. The duty, too, was high. In all, it cost me $4.50 per pound. But what is $4.50 per pound for a "real" remedy for the world's most painful disease?—for a "real" relief from the greatest curse that brings know?

I don't mean that Dr. Shoop's Rheumatic Cure can turn bony joints into flexible ones. That is impossible. But it will drive from the blood the poison that causes pain and swelling, and then that is the end of the pain and swelling—the end of the sufferer—the end of Rheumatism. That is why I can afford to make this liberal offer—that is why I can afford to spend the FIRST dollar that Rheumatic sufferers, the world over, may learn of my remedy.

SIMPLY WRITE ME.

The offer is open to everyone, everywhere, who has not tried my remedy. But you must write ME for the free dollar package order. I will send you an order, on your druggist, which he will accept as gladly as I will accept a dollar. He will hand you from his shelves a standard sized package and he will send the bill to me. There are no conditions—no requirements. All that I ask you to do is to write—write to-day. Address Dr. Shoop, Box 69, Racine, Wis.

Mild cases are sometimes cured by a single package. On sales at forty, thousand drug stores.

TURNER'S SETTLEMENT.

We have a few men in this place who like to rush things and want our factory started before enough milk to make one box of cheese could be had, or we could gain the confidence they might sell out, move to the city and help rush things there.

Better arrive after we've been carried on in the Baptist Church here during the last few weeks by a minister from Western Ontario, and invite settlers on the most prominent being added to the membership.

The food problem has set a number of our farmers laying hay, and the fellow who has it to sell looks happy when he comes out to supply them while the mow holds out.

What piles of wood greet the eye beside every farmer's kitchen, and soon the wood saw gang will be cutting up the piles of timber.

Some here intend making sugar and some sugar in syrup will soon be on sale. Wait for it.

WHY DO WOMEN SUFFER?

Such pain and endure the torture of nervous headache when 25c buys a sure cure like Nerviline? A few drops in sweetened water brings headache failing relief. You feel better at once, sleep comes on, vigor returned, headache goes away after one dose. The wonderful pain cure for nervous indigestion and stomach disorders — keeps up health and strength. Every woman needs Nerviline and should use it, too. In 25c bottles everywhere.

TABERNACLE.

Miss Barlow, of Bellview, is visiting Miss Gertie White.

Mr. Plunton, of Bellevills, was in this vicinity on Friday.

The surprise party at Mr. Henry Coryn's was a decided success.

Miss Ethel Anderson is visiting her sister, Mrs. F. Terry, this week.

ONE-WAY RATES.

Every day from March 1 to May 15, 1905, the Union Pacific will sell One-way Colonist tickets at the following rates, from Missouri River common points: Council Bluffs to Kansas City, inclusive.

$20.00 to Ogden and Salt Lake City.

$20.00 to Butte, Anaconda and Helena.

$22.50 to Spokane and Wenatchee, Wash.

$25.00 to Everett, Fairhaven, Whatcom, Vancouver and Victoria, via Huntington and Spokane.

$25.00 to Portland and Astoria; or to Tacoma and Seattle, via Huntington and Portland or via Huntington and Spokane.

$25.60 to Ashland, Roseburg, Eugene, Albany and Salem via Portland.

$25.00 to San Francisco, Los Angeles, San Diego and many other California points.

Correspondingly low rates to many other California, Oregon, Washington, Montana, Utah and Idaho points.

From Chicago and St. Louis proportionately low rates are in effect by lines connecting with the Union Pacific to all above points.

For full information call on or address:

J. O. Goodsell, T.P.A., 14 Janes Building, Toronto, Canada.

F. B. Cheste, G.A., 126 Woodward Ave., Detroit, Mich. m8,22&s

New York Stock Quotations

FURNISHED BY

H. R. BEATTIE,

STOCK BROKER,

Phone 484. Belleville, Ont.

Private N. Y. and Chicago wires. Send for Daily Market Letter.

New York, March. 22

Stock.	Open.	Close.
Atchison	89¾	88
Atchison, pf	96¾	97¾
Mo. P	107¾	106
Southern Pac.	49¾	49¾
C.P.R.	144	146
Sou Pac	67¾	66
Reading	82¾	82
Ills. C	160	159
Leh. R.	244	243
Texas	38	37¾
Mo. K. & T.	105¾	107
N. Y. C.	164¾	159
Penn.	142¾	141
Soo	115	117
T.	109¾	111
Erie	41¾	40
do. pref	80¾	79¾
Rock Island	25	25¾
C.O.	58¾	56¾
Ont. Quick	84¾	84¾
Manhattan	169	169
Nor.	213¾	213¾
Wab	23¾	...
do. pref	45¾	45
C. G. W.	23¾	23¾
Mex. Cent.	23¾	23¾
U.S. Sil	34¾	33
do. pref	94¾	91
Sugar	144	140
Tob.	104¾	104
T. C.	110	110
A.C.P	192	184
Nor. Pac.	207¾	207
Alo	47¾	46¾
U.P.	...	41¾

May wheat opened at $1.14¼closed at $1.14¼

July wheat opened at 92¾ closed at 91¾

May corn opened at 48¾ closed at 48¾

July corn opened at 49¾ closed at 48¾

May pork opened at $12.82 closed at $12.82

SCHOOL SUITS.

Spring is tip-toeing along and the boys are beginning to appear at school in their new clothes. Your boy is wondering when it will be his turn. Quick & Robertson are ready to rig him out from head to foot. Spring overcoat weights ranging at $2, $3, $4, up to $7. There are many handsome new styles out for Spring wear.

BREAD.

Sealed tenders requested by me, up to one o'clock p.m., of March 30th, 1905, for supply of County Jail bread for one year, beginning first day of April, 1905.

All bread delivered must be satisfactory in quality, quantity and size of loaves to the gaoler.

Tenders must state price for four pounds of bread on the above conditions.

WM. R. AYLSWORTH,
County Clerk.

Shire Hall, Belleville,
March 15th, 1905. 20-2i

A morning glass of

Abbey's Effervescent Salt

makes life worth living. It clears the brain and cleans the stomach, makes the bowels move naturally, gives an appetite for breakfast, and makes every day the best day in the year.

FOR ALL DISORDERS, 25c AND 50c AND A BOTTLE.

Mission Band Entertainment.

The Barrow Mission Band, composed of the boys of the Baptist Church, gave an entertainment in the Sunday School room, last evening. Through the kindness of their mothers, tea was served at the close. Miss Bland at half-past six, after which a splendid programme of vocal and instrumental music, recitations, dialogues and choruses, in which the boys were assisted by Miss Trotter, Mr. John Rose, of Albert College, and Mr. Will Kelly, Alex. Hamilton presiding at the organ. A letter was read from Miss McLaren, a missionary in India, in which the life of a boy in that country was clearly written. The boys were very careful showed their appreciation of each number by hearty applause.

YOUR WORN-OUT STOMACH.

What it needs is the strengthening influence of Dr. Hamilton's Pills — they work marvels where the stomach and digestion are poor. In one day the appetite increases and the whole system is rapidly strengthened, the stomach specialist could write no better prescription than Dr. Hamilton's Pills of Mandrake and Dandelion. At all dealers in a yellow box, price 25c, or five boxes for one dollar.

BAYSIDE.

A very pleasant event occurred a short time ago, when the parsonage at the Bayside circuit was visited by a number of friends from White's appointment. Baskets well filled with good things were opened, tables were spread and a very pleasant time enjoyed. After the refreshments were over, the following address was read by Mr. Seldon Ketcheson:

Rev. and Mrs. Sexsmith and family:

Dear Pastor,—We, the members and friends of White's appointment, take this opportunity to express in some small way our high esteem of you and your family. Your cheerful and upright life has endeared you to us as a pastor, and we hope that your life may be spared, and that you and your family remain with us may for many years to come be blessed without the sad bereavements occasioned.

Mr. and Mrs. I. Waldron.

Mr. and Mrs. S. Ketcheson.

Mr. Sexsmith made a suitable reply. Miss Bird referred to in the above address was a beautiful robe and horse blanket.

TUETSVILLE.

Owing to the bad roads on Sunday the Union services had to be cancelled.

Misses Lulu Lailey and Miss McConnel, of Albert College, spent Sunday the guests of Mr. and Mrs. A. W. Lailey.

Mrs. E. G. Clarke, of Peterboro, is visiting her parents, Mr. and Mrs. George Clarke.

Master Bertie Andrews gave a party to a number of his friends on Saturday. All of his playmates were present. After spending a very enjoyable time the children at an early hour returned home very happy.

Miss Ethel Andrews is the guest of her aunt, Mrs. Wm. Clarke.

Literary Notes.

We are in receipt of a copy of "Sins of the City," a story of craft, science and crime, by Frederick Le Queux and published by George Bell and Sons, 2 York Street, Covent Garden, London, Eng., and 156 Fifth Avenue, New York.

We are in receipt of a copy of "Sins of the City," a story of craft, science and crime, by Frederick Le Queux and published by George Bell and Sons, 2 York Street, Covent Garden, London, Eng., and 156 Fifth Avenue, New York.

A ROYAL BOOKLET.

The Grand Trunk Railway System has issued a very handsome illustrated booklet descriptive of the Royal Muskoka Hotel, that is situated on Lake Rosseau, in the Muskoka Lakes, "Highlands of Ontario." The publication is one giving a full description of the attractions that may be found at this popular resort, handsomely illustrated in the colored prints of lake and island scenery, the hotel itself and the many scenes that may be found in the vicinity. Any one desiring that may be found there, it is printed on fine heavy calendered paper, and copies may be secured gratuitously by applying to H.C. Thompson, C.P. and T.A., Belleville; or to J. D. McDonald, D.P.A., Toronto.

Change of copy for advertisements in The Weekly Intelligencer must be in the office on Friday morning to ensure their appearance in the issue of the following week.

The fools are all set off until Tomorrow what he shouldn't do all all.

THE BEST MAGAZINE

for sale this month is the APRIL NUMBER of the

METROPOLITAN

IT HAS 18 STRONG FEATURES, OVER 130 PAGES OF READING MATTER, A COVER IN FOUR COLORS, OVER 100 ILLUSTRATIONS, AND PLENTY OF GOOD STORIES :: :: ::

4 of The Special Features Are :

1. Jack London's New Story "THE GAME." Illustrated by Henry Hutt.
2. Rt. Hon. Arthur J. Balfour's remarkable article, entitled "GREAT BRITAIN IN FIGHTING TRIM."

This gives the Prime Minister's views on the British army and navy of to-day. It is important reading—and surprising reading, too. The article is fully illustrated.

3. W. B. Yeats's paper on "THE AMERICANS."

Giving his views of us as a people—the result of his recent lecture trip here.

4. Mrs. Thurston's novel "THE MYSTICS"

Begins in this issue. It is a strong story by the author of the "The Masquarder." Do not miss it.

Our Special Offer

THE METROPOLITAN MAGAZINE is glad to announce a truly remarkable magazine offer, whereby all citizens of the United States may receive a popular, leading, illustrated magazine, for 12 months, and a copy of a vital and unique book, entitled—" The Roosevelt Doctorine " for $1.80—the price of the magazine alone.

This is a copyrighted book, It is edited by E. Garrison, is bound in cloth, is handsomely printed, contains 190 pages, and sells through the book trade for $1.00. The METROPOLITAN pays all postage.

About The Book :

No more human document has been published since the days when the utterances by the President. Seldom has a public man so candidly revealed himself and laid bare his inner personality.

It is a book that should be read carefully by every American, no matter what his party affiliations may be. Nowhere else can be found expounded the faith and tenets which now control what we have come to regard as American, pure and simple, and nowhere else can be found so convincing an exposition of our duties and rights as American citizens. (The Book Publishers Co., Yonkers, New York.)

Here is the man who is to rule us for the next four years! IT IS YOUR DUTY to know what he thinks of the great issues of our times, such as: Anarchy — Immigration — Citizenship — Trusts — Capital — Labor — Corporations — The Panama Canal—Cuba — The Philippines — Lynching — The Tariff — The Navy—The Army — Civil War Veterans — Foreign Policy — Monroe Doctrine — War — Consular Service — Forestry — Currency —Money—Banking!

Great Writers Who Contribute to The METROPOLITAN

Rudyard Kipling	John Fox Jr.
Anthony Hope	Jack London
Joel Chandler Harris	George Ade
Thomas Nelson Page	Mrs. Thurston
And Many Others.	

Begin Your Subscription With The Great

APRIL NUMBER

Cut out this Coupon and send it to us with $1.80. I accept your special offer and send you $1.80 herewith. Please send me the magazine for the next twelve months, and The Roosevelt Doctrine (both prepaid).

THE METROPOLITAN MAGAZINE, 3 W. 29th St., NEW YORK CITY.

Name .....

Street No. ..... County .....

Town ..... State .....

INTELLIGENCER JOB OFFICE

FOR CHEAP AND ARTISTIC WORK.

NERVOUS DEBILITY

OUR NEW METHOD TREATMENT will cure you, and make a man of you. Under its influence the brain becomes active, nerves strong, and the whole system toned and vitalized. Its wonderful curative powers are due to the fact that nonmedicinal, electrical energy discharges the whole body when the Belt is worn. Electricity is the great restorative force of the human system, and when properly applied will restore lost vitality in any form. The vitalizing current becomes natural and steady. You feel yourself growing stronger every night you wear it. We invite all the doubting, nervous and run down men to call and have us test your case free of charge. Call today or send for our FREE BOOK.

THREATENED WITH PARALYSIS.



Peter Rielly, of Kingston, Ont., had suffered from nervous debility for many years. I lay it to intemperance and sexual excesses. Was under the impression that my constitution was run out. Didn't care whether I worked or not. Imagined everywhere who looked at me discussed my secret. Imaginative dreams at night. Awoke tired and unrested. Had pain in the back, dizziness in the head, hands and feet were cold, tired in the morning, poor appetite, eyes were shaky, eyes blurred, hair loose, memory poor, could not study, fingers rot, lip and face twitched me be feared paralysis. I took all kinds of medicines and many doctors prescribed physicians, even an electric belt. Got no benefit. Was discouraged. Then I got DR. KENNEDY'S ELECTRIC BELT.



BEFORE TREATMENT AT RIGHT. AFTER TREATMENT AT LEFT. Thomas J. was induced to consult Dr. Kennedy & Kergan, though I had little faith in them. I had tried so many. However, I got the Belt and wore it as directed. In a few weeks I felt the vitality coming through my nerves. I was cured mentally, physically and sexually. I have used them myself and will continue to do so.

CURE GUARANTEED OR NO PAY.

Call today. Consultation free. Satisfactory. NERVOUS DEBILITY, BLOOD DISEASES, URINARY COMPLAINTS, KIDNEY AND BLADDER DISEASES. CONSULTATION FREE. BOOKS FREE. If unable to call write for a Question Blank for Home Treatment.

DRS. KENNEDY & KERGAN
148 SHELBY STREET, DETROIT, MICH.

THE WAY TO PITTSBURG IS OVER THE

LAKE SHORE RAILWAY

FROM BUFFALO

Every requisite of a delightful journey provided. The luxurious trains over this popular route are unequaled by any other on the continent.

Shortest Time Perfect Safety Greatest Comfort

Direct connection with all east, west and southern points.

For full information regarding stop-over privileges, routes and service, address,

J. W. DALY, Gen'l Eastern Agent
BUFFALO, N. Y.

Canada' Greatest Shoe For Men or Boys.



The Slater Shoe

We Have Them in Tan and Black

Men who like Swell Shoes can find here the season's best.

The new toes slightly narrow are the thing.

You get styles in them without sacrificing comfort and that's something few makers of footwear combine.

There is only one Post Office in Belleville and there is only one Slater Shoe Agency.

The J. J. Haines

SHOE HOUSES Belleville, Napanee and Trenton.
SOLE AGENTS.

INTELLIGENCER JOB OFFICE
FOR CHEAP AND ARTISTIC WORK

Daily Intelligencer.

TIMELY TOPICS.

The second chapter in the bogus ballot-box conspiracy has been written, and Francis J. Reilly, the Kingston man, has been found guilty of it, with, I think, please everybody to note that his sentence is not a severe one, but that the twelve good men and true who formed the jury found a verdict in accordance with the evidence no one can deny.

Reilly had a fair trial, and his lawyer was one of the best in Canada, Mr. D. B. Johnston's appeal to the Jury was one that will not be forgotten in a hurry by those who heard it. Many an eye became clouded as the eloquent lawyer told, in pathetic periods, of the little home where a widowed mother was waiting to hear the verdict.

But when Mr. Johnston came to argument he weakened his own case. He had nothing on which to argue. There were his clients plain admissions. No, Mr. Johnston might better have penned his hopes on sentiment, and not have tried to argue that what was white, especially as he had not a Jury of blind men.

* * *

The summing-up by the Crown Counsel, Mr. Bellmuth, was about as logical, clear-cut and convincing an address as one could imagine. He simply tore Mr. Johnston's mythical arguments into shreds and tatters. Point after point, fact after fact, was laid up by the Crown Prosecutor. His references to Phil Lott, "standing like a rock before the assaults of Mr. Johnston," were very happy. In fact, it is doubtful if Mr. Johnston did not rather overdo his verbal castigations of Phil. But it is not likely the Intelligencer will lose much sleep over it, "

* * *

The Judge's charge was a model of dispassionate reasoning. With unerring precision the salient points of the different witnesses' evidence were pointed out to the Jury. One could not help feeling that, considering the oaths the Jury had taken, there was little possibility of anything but conviction. But the Judge, all through, was a model of fairness. Dignified, urbane and yet withal bedged about with the "majesty of the law." A very fine old "Gentleman of the Old School" is His Lordship Judge MacMahon.

* * *

Now, as to the Rutton verdict — but there: perhaps the less we say about the Rutton verdict the better.

* * *

And so ends the ballot-box conspiracy story for another six or seven months. In conclusion, did it ever strike you that the name of that luck those botes have been to most people connected with them? B. O. Lott and Shibley, both fugitives from justice; Reilly, convicted of treasonry, with his future badly jarred! Whelan, an innocent agent, apparently, but his Government situation, I hear, we are told, has his position with the insurance company with which he was connected, and has been idle for months; Samuel Hargrave has lost his position as police magistrate of Bancroft, and has earned unenviable notoriety from one end of Canada to the other; Mr. John Bremner, the Bancroft newspaper man, report says, has been persecuted to such an extent that he has been compelled to sell his paper and plant and seek new fields. And the list could be multiplied, but that last could be multiplied, but that last could be multiplied, but that last

For Office Luncheons

The busy man, who can't get home at noontime, long ago learned to keep a jar of

Armour's Extract of Beef

at the office. A ½ teaspoonful to a cup of hot water, provides strength and vitality, for work and brain power for the rest of the day.

Sold by all grocers and druggists.

ARMOUR LIMITED,

Sole packers and shippers for Canada



Bigger,

Better,

Broader.

Those three words will in part form the keynote of our decorative painting — paperhanging and wall paper department for the year 1904.

1904 was the largest trade in our history for any one year notwithstanding the several small stocks shown in opposition.

Ample evidence this that the purchasing public favor the large assortment from which to select.

This year already we have pleased a stock nearly sixty thousand rolls of the newest and finest of wall papers possible to find and with twenty years of hunting we know where to find the same.

For your convenience and our profit we have a staff of workmen engaged for their knowledge of paper-hanging, decorating, etc.

At the present time we have a number of our workmen executing decorative work in Toronto — we go anywhere for business — no city too large, no village too small.

C. B. Scantlebury.

STOP THAT COUGH.

A bottle of Pure Norwegian Cod Liver Oil will do it. It is almost tasteless.

DON. G. BLEECKER

Phone 11.

DON'T FORGET

That every roll of our Wall Paper has been made for this spring. People are already telling us we have the best values in the city and the sales we have made convince us they are right. We do not employ workmen to hang paper and decorating, and charge our customers a dollar or more per day extra for their time at a profit for ourselves, but we can put you in touch with expert decorators with whom you can make your own bargain for work, and thereby save some money and run no chance of paying master workmen wages to apprentices.

Call and see what we are doing.

T. F. BROWN'S

Carpet, Curtain & Wall Paper Store.

British American Assurance Co.
Norwich Union Fire Insurance Co.
Western Fire Insurance Co.
Perth Mutual Fire Insurance Co.
Dominion Plate Glass Co.
Travellers' Accident Insurance Co.

CHANCEY ASHLEY,

INSURANCE AGENT,
Issuer of Marriage Licenses,
Opposite Post Office. Belleville.

THE INTELLIGENCER is printed and published for The Intelligencer Printing and Publishing House (Limited) by CHARLES JAMES BOWELL, of the City of Belleville, in the County of Hastings, Province of Ontario, at their Office, No. 403, Front Street, Belleville, Ont.

Ask your Grocer for

Windsor Salt

Absolutely Pure

Linked by Fate

BY CHARLES GARVICE

Author of "The Verdict of the Heart," "A Heritage of Hate," "Nell of Shorne Mills," "Paid For," "A Modern Juliet," Etc.

before they started to return to London, Julian gave orders for the cleaning and doing up of the Wizard's Room and, at Vane's suggestion, even instructed a mason to alter the fireplace.

They reached London just before tea-time, and Vane suddenly remembering his promise to Judith Orme, said:

"Engaged this afternoon, Julian?" Julian replied in the negative.

"Well, then, come with me to call on a lady, will you?"

It would be as well, if he were going to call on Judith, that he should make the visit as conventional and void of significance as possible by taking a friend with him. A year ago the proposal of a tete-a-tete with Judith Orme would have filled his heart with joy, but now—There is safety in numbers, though it is only two.

"Who is it?" asked Julian.

"Miss Evans," returned Vane.

"The Miss Ormes?"

Vane nodded. "The very Miss Ormes," he replied. "You know her?"

"No; I have not even seen her," said Julian, "but I have heard of her; who hasn't?"

"Ah, indeed!" said Vane, dryly.

A neat maid-servant admitted them and took them upstairs.

Miss Orme was at the piano, but at the sound of Vane's name—he had a fine voice, Julian knew—rose quickly. But at sight of Julian she paused, with a flush and the color of resentment rose to her beautiful face. It was there only for an instant, however, then she came forward with outstretched hand, her sapphire eyes flashing, and smiling charmingly.

"How do you do, Lord Lesbarons? Why, I thought Father! He has only just gone out. I'm so sorry—"

"I've brought my cousin, Mr. Julian Shore," said Vane.

She turned to see him, and her hand went out to him, and as Julian took it, he felt a long breath and raised his lids slowly, as a man does who is trying to hide some deep, intense emotion.

What had happened to him? A moment before he had believed he had converted the room, he had been master of himself, but possessor of his soul, and now, His dark eyes sought the ground, and for a time the world seemed to stand still, as if it were gazing with him and listening with him to those words which he had uttered, so full of music, so sad, and yet with such a subtle suggestion of tenderness and passion.

He threw his head up as if he were trying to throw off the impression, the spell, under which he had fallen so helplessly, so splendidly, as if he had been mesmerized.

"We've just come from the Court," Vane was saying in cool, conventional tones. "Mr. Shore and I have been playing Bachelor Hall there."

She turned her eyes to Julian and looked at him, and a thrill, the thrill of a sudden passion which stays a man as a reed is swayed by the wind, the passion against whose tyranny the strongest man is as weak as the veriest babe. Unconsciously he moistened his lips with his tongue, as if parched, and vowed he never would be deserted him.

"My first visit," he said, scarcely knowing what he said.

"Yes?"

That was all, just the one word; but in Julian Shore's ears it was like a note of heavenly music.

CHAPTER XIV.

Nina had, at last, found her good Samaritan.

"To think of your finding the way to the very street, and me just driving up at the very moment!" Polly Bainford said next morning with infinite satisfaction. "That's what they call a happy accident, isn't it? Anybody, isn't it? Anybody, whatever it was, Polly did. Yes they better after your night's rest, dear, and at least tiful as ever. What luck for me that I was driving in the very moment! Mr. Harcourt's taken a London theatre, The Momus, you know, and 'My Lady's Pride' is going strong. Now, you're not nine breakfast, there's a day, good girl! And don't sigh so! You're safe and with a friend—if you don't mind having me for one."

Nina tried to express her gratitude, but Polly waved it aside with the hand in which she held her needle; she was hard at work trimming a hat.

"Don't you talk like that, Miss Wood, and you shan't if you know how proud I was to have you here. Why, too, don't you see that I'd taken a fancy to you on board the ship? I've thought of you ever so many times since, and wondered what had become of you and whether you'd got safely home again. Bother this feather; it won't go right! And I don't mean that! You're not the sort to forget."

"No, I shall not forget you and your great kindness, Polly," said Nina. "Won't you call me Decima, please?"

Polly jumped up to the infinite peril of her hat, and kissed her.

"Of course I will! I've been dying to do so, but I thought you wouldn't like it. You see you're a swell, a lady, and I'm only a poor girl."

Nina sighed wearily.

"You cannot be so poor as I, or so friendless," she said. "I haven't a penny in the world, or a friend—"

Polly jumped up again, and taking an old tobacco jar from the mantelshelf emptied its contents on the table.

"You've half of that, anyhow," she said, "and a friend, and you've got one friend, at any rate. There, don't cry!—for Nina's eyes had filled with tears. "There's nothing to cry about in being poor. If I haven't been quite without a penny, I've been pretty near it. Something always turns up just when things are at their worst. There's a kind of luck, chance, in it. It's always just when you think you're going to starve that a friendly wave carries you on shore. I'm your friendly wave."

"Yes, indeed!" said Nina. "But, Polly, dear, I could not be a burden to you. I cannot stay and be a drag on you. I must find some work—"

She sighed bitterly. "How easy it is to say that, but how difficult it is to find the work!"

She gave Polly an account of her experience with the agents, and Polly snorted wrathfully.

"I should like to punch that young hound's head!" she said. "The professional impudence he must have had! To think that you've been at with him! But there are plenty of things you can do. I'll see. You can sing, for instance, like the profession, I suppose?"

"What is the profession?" asked Nina, eagerly.

"Why, the theatrical—nine—ours!" replied Polly with surprise. "Don't you know that it's the only profession worth speaking about?"

Nina shook her head and smiled. "I've always been on the floor of the stage," she said. "And—and I don't think I should like it."

"Really?" said Polly with a surprised look. Then, starting to the dramatic profession. "That's a pity, for you're cut out for it. Such a face and figure! I've always said so, and in my opinion you're one of the prettiest girls I've met; and Mr. Harcourt would agree with me if he were here. Well, all the better, hats! And yet I thought I'd got the one I saw in the window quite fixed in my mind. Now, I'll have to change the materials; you see you get the best value when you do that sort of thing yourself. But I suppose I've forgotten how to do it, I'm so rusty." She put the hat on her head, and, surveying herself in the glass, uttered a little exclamation of disgust and made a grimace at herself as she turned away. "Look at the dead-in a ditch with it!"

"Let me have it. Give it to me. May I try?" said Nina.

Polly tossed it to her, and leaning back on the sofa, with her head, she twisted the feather this way and that and then, after a little manipulation of the ribbon. At last Nina held it out deprecatingly. "I'm afraid it is not right," she said.

"Oh, you dear!" she exclaimed, jocularly. "That's splendid! It isn't right, but it's right enough. Why, it's twenty times more pretty and stylish than it was before! I say, it's a duck and a darling! And how you've done it, I don't know, been hours and hours fumbling at it!"

"I'm glad you like it," said Nina. "I was afraid I should not be able to make up any dress-maker."

"And so you would be, if they were as good as this!" said Polly. "Why!—she took the hat from Nina's hand—"it's a fortune! I'll have to rehearsal in that hat, and if I don't knock the rest of the girls out of sight, I'll be glad I must go now, dear. You won't feel lonely while I'm away? And you won't tell Tyrrell?"

"I shan't feel so lonely if you will leave me a book to read," said Nina. "Isn't there something in the substance, or a theme or a dress that I can be doing?"

Polly flopped a blouse from a box under the bed and flipped it to her.

"That has made for me, if you please!" she said with infinite scorn. "Observe the fit! You can't tell the back from the front, can you? And I paid twenty-two shillings for it, I did, indeed!"

"I enjoy taking in here," said Nina.

"It wants learning!" retorted Polly, indignantly. "You don't mean to say you can alter it?"

"I can try, dear, while you are away, Polly."

"Then set to work at it immediately! Polly had gone, and in her pleasure and satisfaction in doing even a little for the girl who had not only befriended her but bestowed her affection on her, had kissed her, and said and spirit. She tried to think only of the present and the terribly vague future, but every now and then, as she sat alone in the room, the picture of the past rose before her, and one man's figure stood out prominently in it.

Polly was away about three hours, and when she returned she had a new hat-box in her hand. Her face was flushed, her eyes were sparkling.

"Not done the blouse, really?" she said.

"Oh, yes, some time ago. Slip off your jacket and let me try it on. Is that better?" said Nina.

"It fits like a miracle!" said Polly, admiringly. "I see what it is, Decima, you are a born genius! And look here! What do you think I've got here?"

She whipped out a hat and some feathers.

"See that! I told you I should knock 'em! Why, the girls were like a flock of hens round me the moment I stepped on the stage. Oh, what a pretty hat, Polly! Where did you get it?' and that sort of thing. They were quite envious, some of them. Thereof worked the idea that struck me just, Decima! I went out, and I told 'em I'd get as pretty—a one for 'em for twelve-and-six. They wouldn't believe at first; but Jessie Green said she'd trust me and fished out the money there and then. I told 'em my terms were cash, you know. So I bought the things as I came home—the same shop; it's a cheap but stylish one—and here are the hats and materials cost eight-and-nine; profit, three-and-three. But, perhaps you don't think it's enough"— doubtfully.

Nina actually laughed up at her.

"Give it to me!" she said. "Why, it will take me a week, and how pretty it is! Oh, I do hope I shall trim it to please them!"

Polly snorted. "Trust you for that! Jessie's bound to like it, and see here, Decima, if she does, the other girls will want to have their hats trimmed, for she's one of the best-dressed of our lot. I told her I'd get a swell milliner who'd do the things for us on the cheap."

"What a clever girl you are—notwithstanding the fib," said Nina, laughing again. "I think this ribbon ought to go like this."

"It won't go any way until you've had some lunch," said Polly, taking the hat from her. "Oh, I know your sort at sight; you're one of those girls who'd work themselves to death if they weren't stopped at it. You've done a hat and a blouse to-day, and that's—oh, don't color up and look as if you like that; I'm not going to offer to pay you for them!"

"I should think not!" said Nina, indignantly.

Polly allowed her to go to work soon after lunch, but, through the hat

Free Gifts of Toilet Soaps

Use SUNLIGHT SOAP and SAVE THE COUPONS.

The Coupons are the same as cash because they can be exchanged for Toilet Soaps for which you have to pay out money every week.

Users of SUNLIGHT and CHEERFUL SOAPS can get their TOILET SOAPS for nothing.

Ask your grocer for particulars or write us for Premium List.

A gift is of little value if it consists of something you have no use for.

In exchange for Sunlight Soap Coupons you can get something you need and use every day.

LEVER BROTHERS LIMITED, TORONTO, CANADA.

Dyes Forever!

with cookie-to-dye and fadeless dyes. They only give temporary relief. Diamond Dyes cure forever.

Griffiths' Menthol Liniment

instantly relieves the pain and cures the inflammed nerves. Stops pain of any kind. 25c a bottle. At druggists.

Free Offer

TO READERS OF

THE Intelligencer

MADAME

Free Offer

TO READERS OF

THE Intelligencer

Having contracted at considerable expense with the publishers of this high-grade magazine, we beg to offer

One Year's Subscription Free of Cost

to all and any readers of our paper who sign and send in the coupon below at once, accompanied by the price of one year's subscription to The Intelligencer from advance to April 1, 1906, or later.

MADAME brings a monthly message of culture to your home and contains all that is best in literature and art. It is endorsed by OVER THREE MILLION OF THE MOST CULTURED WOMEN OF AMERICA, being adopted by the National Council of Women of America as their official organ.

Sign and Send This Coupon

TO-DAY

Daily By Mail $3.00
Weekly By Mail .50

To The Intelligencer Printing & Publishing House, Limited, Belleville Ont.

Gentlemen: I agree to subscribe to The Daily or Weekly Intelligencer for 12 months at the regular rates on condition that you send me Madame, post paid every month for one year. Enclosed is $.....

Name.....

Address.....

P.O.....

CASH MUST ACCOMPANY THIS COUPON.

Remember : Your Subscription to The Intelligencer Positively Paid in Advance to April 1, 1906, or Later, Entitles You to a Free Copy of MADAME or Twelve Months. Do not expect the Magazine at once. From two to six weeks must elapse, varying with the time of the month at which your subscription reaches this office.

SAMPLES TO BE SEEN AT THE INTELLIGENCER OFFICE.

How's This ?

We offer One Hundred Dollars Reward for any case of Catarrh that cannot be cured by Hall's Catarrh Cure.

F. J. CHENEY & Co., Toledo, O.

We, the Undersigned, have known F. J. Cheney for the last 15 years, and believe him perfectly honorable in all business transactions and financially able to carry out any obligations made by their firm

WALDING, KINNAN & MARVIN,
Wholesale Druggist, Toledo, O.

Hall's Catarrh Cure is taken internally, acting directly upon the blood and mucous surfaces of the system. Testimonials sent free at 75c per bottle. Sold by all Druggists.

Take Hall's Family Pill or constipation



FROM THE COVER DESIGN OF THE MARCH METROPOLITAN.

THE LATEST NOVELS, FREE,

The METROPOLITAN MAGAZINE'S Great Special Offer to Readers of this Paper. A Rare Chance for Novel-Readers.

Everybody likes to read a good novel. Here is a chance for them to get the very latest, best, and most popular novels, free. They are all bound in cloth, and are the regular editions sold in the bookstores for $1.50 per copy.

By the actual reports of the booksellers throughout the country, the six best-selling books to-day are:—

1.—THE MASQUERADER, by Mrs. Burton. This story has created more interest and more discussion than any other novel for a long while.

2.—THE PROSPECTOR, by Ralph Connor, the author of "The Man from Glengarry," "Black Rock," and "The Sky-Pilot."

3.—BEVERLY OF GRAUSTARK, by George B. McCutcheon, author of "Graustark." It is a fascinating story, full of incident and romantic interest.

4.—THE SEAWOLF, by Jack London. This is the powerful and original novel by the author of "The Call of the Wild."

5.—THE PRODIGAL SON, the newest and strongest of Hall Caine's novels. Author of "The Christian," etc.

6.—GOD'S GOOD MAN, by Marie Corelli. An absorbing novel in which Miss Corelli discusses some vital problems of the day.

Our SPECIAL OFFER Is as Follows:

To any person who will send us two yearly subscriptions for the Metropolitan Magazine, we will send, free of all charge, any one of the popular novels mentioned above.

Every reader ought to find in this list something to suit his taste.

The subscriptions must be accompanied by the regular subscription price of $1.80 each. Send us two subscriptions, your own subscription and that of a friend (or those of two friends), with $3.60 (the regular cost of the two subscriptions alone) and you will receive, free of all charges, one of the novels advertised above. The publishers' price on these books is $1.50 each.

Please note that our friends should be careful to request the books when ordering subscriptions.

Cut Out This Coupon in Ordering and send it to us with $3.60.

THE METROPOLITAN MAGAZINE, 3 W. 29th St., New York City.

I accept your special offer and send you $3.60 herewith. Please send one subscription for 12 months, to the following address.

SUBSCRIPTION NO 1

Name .....
Street No. .....
Town ..... State .....

SUBSCRIPTION NO 2

Name .....
Street No. .....
Town ..... State .....

Please also send Back No ..... to .....
Name .....
Street No. .....
Town ..... State .....

Begin Your Subscription with the

Great March Number (NOW READY.)

Contains 20 Prominent Features A cover designed by Edward Penfield, 100 Illustrations (some of them in color), six short stories, and 128 pages. One of the features of the number is

PRESIDENT ROOSEVELT

from the stand point of a Southern Democrat, By THOMAS NELSON PAGE.

A typical Southerner writes this article about the President. It is a critical and digni fied estimate of the President. The whole paper is very startling and admirably serves to call attention to the changing attitude of the South toward Mr. Roosevelt!

....OUR VITAL! ARTICLES ARE....

(1) The Financial Centre of the World BY BURTON J. HENDRICK, ILLUSTRATED BY JULES GUERIN.

(2) Richard Wagner's Greatest Romance.

an account (illustrated in colors) of Wagner's love-story. The woman whom he really loved, and who inspired him to write his greatest music-drama. By James Huneker.

(3) A New "Uncle Remus" Story BY JOEL CHANDLER HARRIS, ILLUSTRATED BY A. B. FROST.

AND SIXTEEN OTHER FEATURES.

At all News-stands 15 cents per copy.

THE THIRD PERSON

By KEITH GORDON

Copyright, 1904, by T. C. McClure

They had been engaged for a week. Felicia's heart was full of the sweet wonder of it, yet her mind clung tenaciously to a theory imbibed in the unrecorded days that went before. It seemed a terrible theory now; but, bewildered though she was, she acknowledged its claim.

"Jack," she said solemnly, "an engagement should be the lightest, most easily broken thing in the world."

"Eh—what?" exclaimed her companion in amazement, bringing his transfixed gaze back from the stretch of moonlit country whose poetry seemed a symbol of his own happiness. "What's that you're saying?"

"An engagement," she repeated gravely, "should be taken as an experiment, a trial. At the first suspicion on the part of either person that he or she has made a mistake it should be broken."

An unconscious sigh expressed the relief she felt at getting this sentiment off her mind. Another moment and he was leaning toward her, with her hands clasped firmly, almost roughly, in his, his voice sterner than she had ever heard it.

"See here, little girl"—

At something that he saw in her face he paused, and his glance softened.

"I see," he said at last, with boyish relief. "It's only a theory. But you



FIVE MINUTES LATER SHE WAS GREETING A TALL, DARK GIRL.

gave me a shock that made my heart stand still. I was just thinking how sweet and beautiful life would be now and I together—always. I felt as if forever had already begun, and right in the midst of it you plump down a remark like that as if our engagement were a mere episode, a pastime. You didn't mean it, darling. You"—

Just here further words became unnecessary, but later on Felicia returned to the subject.

"Still, Jack"—she spoke in the thoughtful voice of a person who has been mentally occupied with her subject—"theoretically it does seem right. Engagements are made to be broken, if they will break. More than that, I believe that when people are engaged they ought to see as much as possible."

"Of each other," he interpolated approvingly.

"Of other eligible men and women," she continued calmly, "just to prove beyond any possible chance that they really are the right persons—the only right persons. Every engagement should be thoroughly subjected to the third person test."

Jack frowned. It seemed to him that the dearest girl in the world was talking nonsense—chilling, analytical, disquieting nonsense.

"I believe in letting well enough alone," was his pointed comment, but long after he had turned his back upon the moonbeams that night and fallen into a deep and healthy slumber Felicia sat at her chamber window, her chin pillowed on her hands, possessed by the thought that possibly out in the great world somewhere there was what she called her "ultimate love"—a man before whom Jack would pale as other men had done before him. Some way the thought made her eyes grow wide.

"By the way," said he when, after breakfast the next morning, he strolled over, as usual, "the Danbys arrived last night, and the mater sends word that you're to come back with me to meet Miss Danby. Oh, come on," he continued as Felicia looked down at herself with debating eyes. "You needn't ever expect to look better than you do in that pink linen. It would be a work of supererogation if you did."

Thus beguiled, the young lady yielded, following him along the narrow path that skirted the hedges and talking blithely enough, though she said never a word of the thing that was nearest her heart.

"Is she pretty? Is she fascinating? Do men like her?" were the questions that were running through her mind. Of course as his mother's guest Jack would have to pay her a good deal of attention.

"Hurry up!" she ordered suddenly, feeling a quick, breathless need to find out for herself just how seductive Miss Danby was, and five minutes later she was greeting a tall, dark girl, whose eyes and smile nullified all misgivings at criticism.

Jack, too, seemed impressed by the unusual character of the newcomer's charm. In repose her face was almost ugly. Then she would turn those wonderful, changing eyes upon you and smile, and forever after you watched and waited.

Even in that first hour Felicia trembled for her supremacy. Covertly she noticed that Jack was as irresistibly attracted as she herself was. For ten whole minutes he had not once looked in her own direction.

"She has a lovely smile," the latter observed craftily as her lover walked home with her.

"Heavenly" was his unsuspecting answer. "And her eyes! By Jove, I never saw such eyes! It isn't that they're so beautiful, but it's what they say. When she looks at you you feel as if you're it!"

Felicia, walking behind him in the narrow path, felt suddenly bereft. She didn't have eyes that made you feel that you were it. She didn't have a smile that even Jack grew enthusiastic over. She was just pretty.

"So unusual! She draws you in spite of yourself. I simply can't keep my eyes off her. She's fascinating."

On he went in the same strain, too absorbed expressing his interest and admiration to his other self to notice the forlorn levity of his companion.

"Not to come over this evening?" he asked presently when, at the side door, she told him her wishes. "You must be crazy. Of course I'm coming."

But in spite of herself she was obdurate, and he went away in a huff.

If Felicia were capricious during the following week, Miss Danby was all that a man could wish. In her society Jack's wounded pride was soothed and comforted. She made him forget his worries and appear at his best.

Once, and once only, he had a bereaved thought. He wished Felicia were more like her. Then he winced at his own disloyalty. Dear, lovely, sunny Felicia! A wave of tenderness swept over him, and he determined to find that wishing thought and slay it with the impalpable shadow that lay between them ever since the Danbys came.

"Well, by Jove!" he exclaimed aloud, a light dawning upon him. There, as if there were really no use in trying, adequately to express the wonder that the suspicion caused him, he exclaimed again helplessly, "By Jove!"

"And she is the lady who believes that an engagement should be the lightest of ties; that engaged people should see as much as possible of unengaged ones. Oh, my eye!" And he threw back his head and roared with delight.

That afternoon they had it out. Felicia, with burning cheeks and flashing eyes, accused him bitterly.

"You've been perfectly daft over her from the first moment. There's no use of denying it. You know you have, and our engagement"—

She choked, and Jack, who stood looking down at her, his hand thrust in the pockets of his short coat, finished the sentence.

"Has stood the test of the third person," he said in a teasing voice. Then he added, with a change of tone, that startled, questioning glance she went to him.

Would Take It.

He was a theoretical lover, and she didn't like his style in the least.

He was constant in his devotion, honest and kind in small matters, worse, she had tried question after question on him, but he had disregarded them with painful persistency.

In this moment of her desperation he felt it incumbent upon him to propose to her, as men under similar circumstances so often do.

"Dear one," he exclaimed, hurling himself tragically at her feet, "I love you. My life is yours. Will you take it?"

She did not look like a murderess.

"Mr. Singleton," she responded, with calm determination, "I will."

He gazed at her rapturously.

"Don't do that!" she begged, drawing back from him as if in horror. "I have taken your life, as you requested me to do, and you are henceforth to all intents and purposes dead."

He seemed dazed.

"I do not, Mr. Singleton," she continued, turning aside, "desire to have a dead person in the house, and if you do not go away at once I shall send for an undertaker and have you removed to the nearest cemetery."

Then the dreadful situation in which his own precipitate folly had placed him was revealed, and he removed himself with promptness and dispatch.

Think of Others.

A gentleman who was traveling in Ireland sat down one day in a cottage to talk with an old woman. As they were having their visit of ceremony there came a clap of thunder, and the old woman at once spread out her hands in supplicating fashion.

"God bless and save us! And save his honor and save the people and all of us!"

For the space of half an hour the thunder was frequent, and each time she prayed. Then she told the visitor this story, which has a good moral in its defining of the proper spirit which should belong to prayer:

"There was a man, and he was working in a field like, and it came on to thunder, and he put his head in a hole in the wall, and he said:

"'God save what's out o' me!'

"But he ought to have prayed for the whole of him, for he no sooner said that than the wall fell and took his head off.

"It was telled to me that his was a judgment on the craithur because it is not right to pray small, just for yourself, but you should pray large—it saves us all—pray big and open hearted. But that may be only a story, sir."

BAKED BEANS.

How They Are Cooked For the Lumbermen in Maine.

Didst ever hear—oh, ye epicure—of the lumberman's baked beans, the delicacy of the backwoods, the one treat—one times a week, stick to the rite provender that floats in amber juices and that when mixed in the morning from the bean hole emit such delicious odor as to make mouths water all along the border? The cook and the cookee join drives in building up this monument to high art in culinary. The woods cook usually bakes a tin washboiler nearly full of beans, first parboiling them before he gets them ready for baking. Then he peels an onion and slices it in the bottom of the pot. Then he puts in half the beans; then slices over them another onion; then puts in the chunks of salt fat pork; then dumps in the rest of the beans. Over all this he pours a pint of molasses and then more pork, and enough water is added to cover the beans. Last of all he lays a sheet of birch bark in it and turns in rechot coals most of the coals are taken out and the beans are put in. The beans are placed in the hole in the afternoon. They stay there all night. In the morning they are dug out. All other baked beans are libels on the name, for these have the savor of the pine and the spruce.

AMERICAN COLLEGES.

They Are Unique Among Institutions of Learning.

The American college is in every way unique. It may be defined in a word as a school for imparting more general and advanced instruction than can be obtained in the preparatory academies and private schools. The university, however, more particularly comprises a number of professional schools, imparting instruction in all departments of knowledge, including classical literature, the arts and sciences, law, medicine, medicine, surgery, law, theology, mechanics and so on. The issue as to which is the most beneficial, the most useful, has been discussed at educational conventions, in the public press and notably in the leading reviews. There has been evident in these discussions a tendency to look upon the college as a kind of inferior school that must be given its place only when there is enough money to establish the more expensive university. On the other hand, the college has notwithstanding all stout champions, in whose view the American college, with its concentrated curriculum and closeness of touch between pupil and professor, is the only an institution that is to be considered, but is one often, if not always, offers a better kind of education than is available in the university.

How to Read.

Reading is not a lost art to the same degree that conversation is, but it has in most cases an arrested development through so much reading that makes no demand upon aesthetic sensibility, whether one be living a novel or the story full of delicate shades of thought and feeling the same mind which he yields to a newspaper, putting a blunt interrogation as to its meaning as conveyed in the terms of a rational proposition, and the writer's charm is wholly lost upon him. While the reader's surrender to the author must be complete, his attitude should not be passive, but that of active responsiveness and partnership.—H. M. Alden in Harper's Magazine.

First Love.

It is a popular fallacy that the first love is the true one, unless in its excellence, says an exchange. As well say that the first picture of a painter is the best of all he will paint in the course of his life; that the first speech, the first book, the first attempt in any composition, will be the best of the statesman, novelist, sculptor or musician, as the case may be. First works have all the imperfections of uncertainty, of inexperience and ignorance. And it is rather by chance than by anything inherent in the nature of Cupid's ways that the first love turns out to be the great one of life.

Girls in Guatemala.

None of the maidens in Guatemala are allowed to go abroad from their homes without the company of a chaperon, and a lover is only allowed to come and court his sweetheart, though in the house, barred with iron bars at her mother's home. After they are married they pass along the streets in sedan chairs, the husband walking behind, so that the husband can be in a position to prevent any flirtations.

Perfectly Correct.

The deacon was hard to please.

"No," declared he, "I'll have no such contraption in my house. Phonographs are things of evil."

"Oh, but, pa," protested his lovely daughter, "this is an upright piano!"

There Are Some Funny Ads.

"Tell me," said the editor's friend, "who are the most humorous writers you have ever met?"

"Most of those who think they are serious writers," replied the editor.

The flattery of one's friends is required as a drug to keep up one's spirits against the injustice of one's enemies.—Bulwer.

THE NEW STORE.

Walking Skirts.

300 only Women's Stylish Spring Walking Skirts made of Tweed Effects, Mohair Effects, Venetians, in perfect fitting seven gore styles.

PRICES $1.50, $1.75, $2.00, $2.50, $3 00, $3.25, $3.50 up to $10.

New Dress Goods in all the latest materials. Terms Cash.

Wims & Co



Girls' Boots

Paying for them is the easy part.

—Misses' Dongola and Box Calf Laced or Buttoned Boots, heel or spring heel, sizes 11, 11½, 12, 12½, 13, 13½, 1, 1½, 2, regular price $1.25 and $1.35 Sale price.. $1.00

—Misses' Box Calf Laced Boots, spring heel, sizes 11, 11½, 12, 12½, 13, 13½, 1, 1½, 2, regular price $1.75. Sale price $1.25

C. E. SMITH.

334 FRONT STREET. "Alex Ray's Old Stand."

Good Coffee

for breakfast, is refreshing and satisfying—and its no guess-work getting it.

STROUD'S

30c French Coffee is fresh washed and ground daily—and always has the flavor. Phone. 301

Take Just One Taste

Next time opportunity offers of a thin slice of Weston's Bread, spread with country butter. If the bite doesn't taste like more, see a doctor—your appetite needs a tonic.

Ed. F. Dickens. CATERER

CUTTERS. Cutters. CUTTERS

We have the largest and most complete stock of

CUTTERS AND SLEIGHS

—IN THE CITY.—

QUALITY the highest. PRICES the lowest.

Bolster Springs, 4000 lbs. capacity, only $9.50.

The Finnegan Carriage & Wagon Co.

INTELLIGENCER JOB OFFICE

FOR CHEAP AND ARTISTIC WORK

That Well Dressed Feeling.

It's something that most men appreciate. Some of them pay pretty high to secure it; others wear our Ready-to-Wear and get it for half the money.

We don't ask you to take our word for the excellence of our clothing, but it would

Please Us Immensely

If you would come in and look at the New Spring Styles.

If you are a Merchant Tailor's man, we will guarantee to surprise you.

Paying too much and waiting too long is the "made-to-order" way. Paying just enough and getting perfect satisfaction is our way. We fit all shapes ..... $5 to $18.



WHEN YOU'RE HUNTING FOR BOYS' CLOTHES



The task of trying to find exactly what you want will end right here.

We've fitted out so many Boys, and have had so much Boys' Clothing experience that

We've Learned The Trick

of having just the sort of clothes the boy wants, and the sort his parents want him to have.

Single and Double-Breasted Suits.—Two and Three Piece Suits.—Norfolk Suits, Etc., Etc.

All the New Spring Styles that are right up-to-the-mark in every respect.

PAY $1 $2, $3, $5 $6.

You'll get your money's worth in satisfaction and you'll come here for the boys next suit.

Quick & Robertson

BELLEVILLE'S BEST CLOTHING AND FURNISHING STORE.

A Splendid Chance

to get the latest and best styles of wearing apparel :or men. All kinds of

MEN'S FURNISHINGS

Collars and Cuffs in different grades and makes. Half-Hose, Neckwear, Fancy Vests, etc.

Chas. J Symons

successor to W. B. Deacon. Shirts Made to Order. 298 Front St.

SPRING

MILLINERY OPENING

—AT—

MISS IRWIN'S

THURSDAY, MARCH 16, 1905.

And Following Days.

YOU are cordially invited to see our magnificent display.

It surpasses in richness and elegance, anything we have placed before you.

MISS IRWIN

The Toggery Shop

SPRING NECKWEAR— We have just received a shipment of pretty Neckwear, consisting of Ascots, Puffs and 4-in-Hands.

You will find them very stylish and the quality is At.

If you have a spare moment drop into the new shop and see them for yourself.

See window display. Price 50c.

J. J. McGUINNESS, Mgr.....

Fine Neckwear a Specialty.

BUY YOUR NEW

Spring Hat

from us NOW.

No need of waiting. We have a splendid showing of new and stylish headwear. The best of it and the prettiest of it. Come and see for yourself.

Miss Campbell.

Change of copy for advertisements in The Weekly Intelligencer must be in this office on Friday morning to ensure their appearance in the issue of the following week.

Education gives a woman more words to talk with.

Rielly Found Guilty; Gets a Year in Jail.

Crown Counsel's Masterly Address—Mr. Johnston's Arguments Torn to Ribbons—Judge MacMahon Charged Against Rielly—The Jury's Verdict—Closing Scenes Were Striking—Other Ballot-Box Cases Laid Over to Fall Assizes.

Tuesday Afternoon Session.

An air of expectancy was apparent as court opened at 2.30 o'clock. Something was evidently going to happen.

CROWN COUNSEL'S ADDRESS.

The Crown Prosecutor opened his address by requesting to the Jury the oath they had taken. That oath they had no right to shirk or evade. They must find according to the evidence given before them. The counsel for the defence had a perfect right to soar into flights of oratory or break out into bursts of eloquence which might carry them off their feet; he could even draw as he could be have done — heavily upon his imagination, he might even call down the prayers of his client's widowed mother. That was something the Crown could not do. No Crown Prosecutor could attempt to secure a conviction by any such means. It was the duty of the Crown Prosecutor to lay before them the evidence. It was the duty of the Jury to listen to the evidence and find a verdict according to it. Then the responsibility passed to His Lordship. The Crown Prosecutor said he must take issue with the theory laid down by the counsel for the defence. If he was wrong he would be corrected by His Lordship. Take a case of poisoning: One man misled the poison and handed it to another man, who administered it. Which of the men was the most guilty? That case was analagous with the case of Rielly. Rielly was the only instead of trying to kill a human being they were trying to kill the votes of many of the electorate. A man would go to the polls—would vote not to elect his master, but to elect his servant. Was it right or wrong to bribe him in his purpose and take away his own legal right? There was a conspiracy and the Crown Prosecutor said he could not understand how any man, who had heard the evidence, could deny that the three chief conspirators were Rielly, Lott, Shibley and Frank J. Rielly. They did not need secret chambers and passwords and oaths of fellowship to bring about a conspiracy. That would individual responsibility be if any man could commit a crime and then shield himself under the plea of friendship. That was an allowance for no such—he was going to say—rubbish. If they came to the conclusion, from the evidence, that either the defendant had guilty knowledge of the matter, they must convict or violate their oath. That would be their verdict on the evidence, for convinced that Rielly had no guilty knowledge, then they must acquit or ignore their oaths of office. The speeches referred to the references made to it somewhat by Mr. Johnston. It was a pathetic appeal, which no true man could resist. But it was not but must every criminal be released because he had relatives. Should he not rather, on account of that, refrain from committing crime. The lawyer for the defence had imagined many things, he had seen ghosts and hobgoblins across the track: he had abused, in a most virulent way, Philip A. Lott, until one remembered that Rielly had said that he trusted Philip A. Lott had stood there in the witness box and all the arts and eloquence of his learned counsel had been powerless against him. The fact was that the chief witness against Frank J. Rielly was not Philip A. Lott, but Frank J. Rielly himself. Rielly's testimony showed plainly that the chief actor in the conspiracy was Frank J. Rielly. Mr. Hellmuth defended Col. Sherwood against the aspersions of Mr. Johnston. He had, in the box, been like a lion who was anxious to torture a witness to get information from him. Controller Chamberlain, the Crown Prosecutor said, had not been put in the box because the Crown knew that he had no evidence to give. Speaking of Rielly's actions, the Crown Prosecutor said he could even draw as he could be have done — heavily upon his imagination, he might even call down the prayers of his client's widowed mother. That was something the Crown could not do. No Crown Prosecutor could attempt to secure a conviction by any such means. It was the duty of the Crown Prosecutor to lay before them the evidence. It was the duty of the Jury to listen to the evidence and find a verdict according to it. Then the responsibility passed to His Lordship. The Crown Prosecutor said he must take issue with the theory laid down by the counsel for the defence. If he was wrong he would be corrected by His Lordship. Take a case of poisoning: One man misled the poison and handed it to another man, who administered it. Which of the men was the most guilty? That case was analagous with the case of Rielly. Rielly was the only instead of trying to kill a human being they were trying to kill the votes of many of the electorate. A man would go to polls—would vote not to elect his master, but to elect his servant. Was it right or wrong to bribe him in his purpose and take away his own legal right? There was a conspiracy and the Crown Prosecutor said he could not understand how any man, who had heard the evidence, could deny that the three chief conspirators were Rielly, Lott, Shibley and Frank J. Rielly. They did not need secret chambers and passwords and oaths of fellowship to bring about a conspiracy. That would individual responsibility be if any man could commit a crime and then shield himself under the plea of friendship. That was an allowance for no such—he was going to say—rubbish. If they came to the conclusion, from the evidence, that either the defendant had guilty knowledge of the matter, they must convict or violate their oath. That would be their verdict on the evidence, for convinced that Rielly had no guilty knowledge, then they must acquit or ignore their oaths of office. The speeches referred to the references made to it somewhat by Mr. Johnston. It was a pathetic appeal, which no true man could resist. But it was not but must every criminal be released because he had relatives. Should he not rather, on account of that, refrain from committing crime. The lawyer for the defence had imagined many things, he had seen ghosts and hobgoblins across the track: he had abused, in a most virulent way, Philip A. Lott, until one remembered that Rielly had said that he trusted Philip A. Lott had stood there in the witness box and all the arts and eloquence of his learned counsel had been powerless against him. The fact was that the chief witness against Frank J. Rielly was not Philip A. Lott, but Frank J. Rielly himself. Rielly's testimony showed plainly that the chief actor in the conspiracy was Frank J. Rielly. Mr. Hellmuth defended Col. Sherwood against the aspersions of Mr. Johnston. He had, in the box, been like a lion who was anxious to torture a witness to get information from him. Controller Chamberlain, the Crown Prosecutor said, had not been put in the box because the Crown knew that he had no evidence to give. Speaking of Rielly's actions, the Crown Prosecutor said he could even draw as he could be have done — heavily upon his imagination, he might even call down the prayers of his client's widowed mother. That was something the Crown could not do. No Crown Prosecutor could attempt to secure a conviction by any such means. It was the duty of the Crown Prosecutor to lay before them the evidence. It was the duty of the Jury to listen to the evidence and find a verdict according to it. Then the responsibility passed to His Lordship. The Crown Prosecutor said he must take issue with the theory laid down by the counsel for the defence. If he was wrong he would be corrected by His Lordship. Take a case of poisoning: One man misled the poison and handed it to another man, who administered it. Which of the men was the most guilty? That case was analagous with the case of Rielly. Rielly was the only instead of trying to kill a human being they were trying to kill the votes of many of the electorate. A man would go to polls—would vote not to elect his master, but to elect his servant. Was it right or wrong to bribe him in his purpose and take away his own legal right? There was a conspiracy and the Crown Prosecutor said he could not understand how any man, who had heard the evidence, could deny that the three chief conspirators were Rielly, Lott, Shibley and Frank J. Rielly. They did not need secret chambers and passwords and oaths of fellowship to bring about a conspiracy. That would individual responsibility be if any man could commit a crime and then shield himself under the plea of friendship. That was an allowance for no such—he was going to say—rubbish. If they came to the conclusion, from the evidence, that either the defendant had guilty knowledge of the matter, they must convict or violate their oath. That would be their verdict on the evidence, for convinced that Rielly had no guilty knowledge, then they must acquit or ignore their oaths of office



Daily Intelligencer.

A FREE PACKAGE



"If I could only prove to you what a wonderful medicine Munyon's Paw-Paw Pills is for stomach or liver ailments, I would be happy to send you a free package. Pills, I want to prove to you that they will positively cure Indigestion, Sour Stomach, Headache, Nervousness, Constipation, Piles, and as infallible cure for Biliousness. I want you to try them at my expense. Millions of free packages have been sent out, and I am proud to say that they did the work in almost every case. Don't suffer another day when a cure is so easy. Write me today, and I will send you a free package by return mail."



Buy "G. B." Chocolates, 60c a lb. Mixed. Only at CHAS. S. CLAPP'S.

An Indian's Aim

McKeown's Emulsion of Cod Liver Oil goes to the mark as true as ever did Indian's arrow.

Contains all the vital nevertoning properties of hypophosphites of lime and soda and the soothing, nourishing qualities of the best Norwegian oil.

It feeds the starved nerve cells.

25c & 50c a Bottle.

McKeown's Drug Store

Burns 80% Air and 20% Gas. = Gives 300 Candle Power Light.

Toe Model Gas Lamp gives more light than any other Lamp combined. It fills a large room with a pure white light making reading, writing and study a pleasure. Good for store, office or home. If not satisfactory after 24 hours trial, money refunded.

WM. McGIE,

Sole Agent for Belleville.

Tel. 38. Front St.

Green, The Butcher,

has this day received a carload of Choice Heifers from the city of Toronto.

March 3, 1905.

Weeks' Break-Up-a-Cold Tablets

Knock out a recent cold in twenty-four hours. Allays feverishness and do not cause that ringing in the ears.

Don't neglect a Cold in March, but NIP it in the BUD.

WATERS

Boys! Stand at Ease.

This can can be accomplished better if you wear our New Sweater for 1904, called the Monarch. It better looking than any other. 2. fits better than any other.—3. is cheaper than any other. 4. is better all round than any other Boys' Sweater on the market.

Price for large boys	70c
Price for boys up to 12 years	50c
—Boys' Blue Brownie Overalls with bibs, per pair	25c
—Boys' Flannelette Shirts	25c
—Boys' Braces	10c, 7c and 5c
—Boys' Grey and Colored Rubber Balls	50c each to 5c
—Grey and Colored Marbles in stock.	
—Also Jack Knives	15c, 10c, 7c and 5c

McINTOSH BROS.

OPENING OF ASSEMBLY

Forecast of the First Whitney Speech From the Throne.

The Abolition of the Numbered Ballot, the Creation of a Department of Mines, the Extension of the Temiskaming Railway to Form Junction With G. T. P., Among the Principal Items of Legislation Promised.

Toronto, March 22.—At 3 o'clock this afternoon the eleventh Parliament of Ontario will be opened by Lieutenant-Governor Clark. A mounted escort from the Royal Canadian Dragoons will accompany His Honor from Government House to the Parliament Buildings, where a guard of honor of 100 men from the Royal Grenadiers will receive him and a salute will boom forth from the field gun, manned by a detail of 35 men from the Fourth Field Battery of Hamilton, which is the corps commanded by Hon. J. S. Hendrie.

As soon as the Lieutenant-Governor ascends the Throne, the Assembly will be called upon to elect a speaker, and His Honor will withdraw to permit of this proceeding.

The nomination of Mr. St. John will be made by Mr. Isaac Whitney and will be seconded by Mr. Harcourt, acting leader of the Opposition. The speeches will not be lengthy.

Speech From the Throne.

When this is essential to Government has been disposed of, the representative of the Crown will enter the chamber, and will read the following speech from the Throne:

It is understand that the Lieutenant-Governor, after welcoming the members to their duties, will say something thanks to the Almighty for the abundant harvest of the past year, will note the increasing activity and enterprise of the people in all sections of the province.

Reference will be made to the importance of the Earl of Minto as Governor-General of Canada, since the last session of the Legislature. The severance of the official connection of the Governor-General with the people of Canada was greatly regretted by the people of Ontario. During his term he strengthened the attachment of the Canadian people to the Empire and to the principles of constitutional Government, by his addresses on the progress and development of the Dominion. Reference will also be made to the active part of Lord Minto in philanthropic movements, and her departure, the speech will say, has been sincerely regretted. In this connection the Lieutenant-Governor will refer to the appointment of the Earl of Grey and expresses the hope that his tenure of office may be attended by the increasing prosperity of the people.

Death of Frank Pacific.

Referring to the Temiskaming Railway, the representative of the Crown will say that the act as originally planned, has been practically completed, but that legislation will be required after the route of the Grand Trunk Pacific has been located, in order to extend to form a junction with the transcontinental road.

During the session the report of the railway taxation commission will be laid before the House, and legislation along this line is foreshadowed.

The Public Accounts will be amended and a bill introduced relating to the Forests Reserves Act. There will also be legislation changing the designation of the commissioner of the Crown Lands and Public Works Departments to that of minister.

Changes will be promised in the law respecting County Councils and the holding of elections. The change in the Ballot Act will be in the direction of secrecy, as promised by Premier Whitney's reply to the Dominion Grange.

Reply to the Speech.

On the conclusion of the speech from the Throne, the Assembly will be adjourned, and on Thursday the session will open with the moving of the address in reply to the speech from the Throne by Mr. Pedley (North Ontario). J. P. Downey (South Wellington) will second the reply and Mr. Harcourt will reply for the Opposition. It is expected that the debate on the address will be concluded on Thursday.

Selection of Whips.

On Thursday afternoon, at 11 o'clock, the Conservative members will caucus in the public accounts committee room. The first business of the caucus will be to elect whips. The junior whip of the Opposition last Parliament was J. R. Rogers, and now he is line for promotion to the office of premier whip, whose duties were performed by Dr. Willoughby in the old Parliament.

Seine Fishing in the Thames.

At a meeting of the Provincial Cabinet yesterday afternoon, a decision was arrived at relative to the question of seine fishing in the Thames River, by the Government will issue no licenses for seine fishing east of Chatham for this year, and after this year no licenses for any part of the river will be issued. Hon. Adam Beck, representative of the City of London, has pressed the claims of the anglers in this matter, and the decision of the Government will be hailed with satisfaction by lovers of the sport.

Prison-Made Goods Deputation.

About forty members of the Dominion Trades Congress waited on Hon. Mr. Hanna yesterday afternoon and urged their views with regard to prison-made goods. They asked that the manufacture of brooms be confined to the hand-made process, pointing out that the physical and mental exercise incumbent upon the operators was beneficial, that the goods so manufactured would not enter into competition with such prison-made goods. In any case the deputation asked that the goods thus made be stamped "prison-made." Consideration was promised.

Discussing Indian Affairs.

Mr. F. Pedley, of Ottawa, Assistant Superintendent-General of Indian Affairs, was in conference with Hon. J. J. Foy yesterday morning in regard to the respective responsibilities of the Province and the Dominion of Canada toward the Indians of Ontario. The dispute is a matter of long standing, but it is hoped to reach a basis soon upon which a definite and satisfactory settlement can be arrived at.

BORDEN WILL OP USE.

Announces His Intention re Autonomy Bills to the Conservative Caucus held Proceedings in The House.

Ottawa, March 21.—At an Opposition caucus this afternoon R. L. Borden announced his intention of opposing the autonomy bill in its present form. The announcement was favorably received, but the individual members of the party were not pledged. The Quebec Conservatives will probably vote for the Separate Schools clauses of the bill even if the Opposition should oppose them. The feeling in the House to-night is a long one.

Slim Attendance in House.

Ottawa, March 22.—With a very slim attendance, the House spent the whole of yesterday's session in Committee of Supply; but little interest was taken, the members having their minds fixed in anticipation on the debate of to-day, when the second reading of the Northwest autonomy bill will be moved. About $750,000 was voted for the Marine and Fisheries Department. Hon. Mr. Prefontaine announced that the improvements and the aids to navigation on the St. Lawrence, upon which some $2,000,000 has been spent, would shortly be finished, and the fact was incidentally developed that during the past ten years, as a result of the expenditure on that work, the insurance rates had been reduced by 50 per cent.

Messrs. Bergeron and Geoffrion were added to Mr. Wm. Mulock's Committee on the Telephone Question.

Object to Fruit Boxes.

In committee on Mr. Fisher's bill to amend the act respecting the packing and sale of staple commodities, Mr. Henderson (Halton) expressed the hope that the House would not pass the measure at this time. It was strange, if there was a strong demand for the bill, as stated by the Minister of Agriculture, that the fruit growers' own organized association of fruit growers had not been laid on the table. In his district, Mr. Henderson asserted, the fruit growers were opposed to the size of the box specified. The box contended, was a nondescript, being neither one-fourth nor one-half a barrel.

Mr. Arch Campbell advocated the bill here, and said the fruit growers of his district would prefer the box to the barrel. There had been a good deal of loss through the making of barrels from gum wood or through exposing properly made barrels to moisture. Mr. Fisher said the staves swelled, the hoops broke, and the barrel would not stand shipment. The present box was one-third of a barrel, and would hold one bushel. It seemed a suitable size.

Mr. Fisher Has the Resolutions.

Hon. Mr. Fisher said that there were resolutions of fruit growers to support the proposed bill. He read resolutions passed by the Fruit Growers' Associations of Ontario, of Quebec, of Nova Scotia, and of British Columbia, and would ask for the affandardization of an export box of the size specified in the bill. Mr. Fisher also read letters from Canadian apple buyers and shippers and English importers favoring the size specified in the bill. The bill, on the suggestion, the operation of which would be postponed until June, 1906, in order to allow shippers to get rid of this year's crop, and the bill was given third reading and passed.

Senate and Railway Passes.

Ottawa, March 22.—After a couple of hours yesterday afternoon the Senate wrestled with the bill to amend the railway act in regard to the transportation of members of Parliament. The object of the bill is to abolish passes and to require railways to carry members on presentation of a certificate signed by the Clerk of the House. The Senate amended it so as to limit liberally divided as to the merits of the bill. After a long discussion the committee rose and reported progress. The Murphy divorce bill was read a third time on division and passed.

FIFTY-FIVE DEAD.

Sixteen Identified Victims of the Brockton, Mass., Fire.

Brockton, Mass., March 22.—Fifty-five dead, sixteen identified, forty-eight missing and 250 employes of the factory accounted for, is, in brief, last night, the situation following Monday's mill catastrophe. For the first time since the fire broke out in the boiler shop factory of R. B. Gruver & Co. the engineers yesterday to fully realize the enormity of the calamity which has been brought about by the positive identification of bits of clothing, or otherwise, of several bodies, and the fact that there are many others, who had they survived, must have before sought their friends.

Parent Quits.

Quebec, Que., March 22.—After going through routine proceedings in the Legislature yesterday afternoon, Hon. Mr. Turgeon moved, seconded by Hon. Mr. McCorkill, that the House adjourn until the 23rd inst., in order to allow Hon. Mr. Gouin, who has been sworn in as Prime Minister, time to consider his new Cabinet, which motion was agreed to. Hon. J. N. Parent, Provincial Minister of the Province of Quebec, will leave for the United States to undergo expert medical treatment for his throat trouble.

SMITH'S BUCHU LITHIA PILLS.

SICK KIDNEYS,

The Bladder, Rheumatism, Bad Blood—all these diseases yield at once and are quickly cured. Price only 25 cents.

A CURE at the People's Price.

My Kidney Pills and a Sample Package sent Free to any address.

W.F. SMITH CO.

125 St. James St., Montreal

Wonderful Bladder Cure.

"If I take pleasure in informing you that the Bladder Remedy sent to me by your representative have been especially effective. I recommend them to any one who requires a good kidney medicine."

Yours truly, GODBOUT.

P.S.—St. Norbert's Post Office, Portsmouth, N.H.

The new Constipation, Sick Headache and Biliousness cure is Smith's Fluxpepsin and Butternut Pills. Only 25 cents at dealers.

ALL GENUINE SIGNED

THE MARKETS.

Liverpool and Chicago Wheat Both Close Higher—Live Stock Markets —The Latest Quotations.

Tuesday Evening, March 21.

Liverpool wheat futures closed to-day unchanged to 3d higher than yesterday, and corn futures unchanged.

At Chicago, July wheat closed 1c higher, but the inside July corn 1c lower, and July oats 1c higher.

FOREIGN MARKETS.

London, March 21.—Close—Wheat—On passage buyers inattentive. Corn—On spot firm, but not active. Flour—Spot quiet. Minneapolis patent, 31s.

Paris—Close—Wheat—Tone quiet; March 22f 90c; July and Aug. 22f 70c. Flour—Steady; March 29c, July and Aug. 31f 30c.

LEADING WHEAT MARKETS.

	May.	July.
New York	112⅝	97⅝
Chicago	113⅛	96⅜
Duluth	110⅝	100⅛
St. Louis	112⅛	97⅝
Minneapolis	113⅝	110⅝
Toledo	112⅝	97⅝

TORONTO PRODUCE MARKET.

Grain—	
Wheat, white, bush	$1 06 to $ ...
Wheat, red, bush	1 00 ...
Wheat, spring, bush	1 00 ...
Wheat, goose, bush	0 95 ...
Barley, bush	0 37½ ...
Oats, bush	0 37 0 38
Beans, bush	0 60 0 10
Peas, bush	0 70 ...
Rye, bush	0 70 ...
Peas, bush	0 70 ...
Buckwheat, bush	0 53 ...

LIVERPOOL GRAIN AND PRODUCE.

Liverpool, March 21.—Wheat—Spot steady; No. 1 Cal., 6s 1d. Futures steady; March, May and July, 6s 2½d. Corn—Spot firm; American mixed, new, 4s 4½d; American mixed, old, 4s 5½d. Flour—quiet; March 4s 6d. May 4s 5d.

Hops—London—Spot steady, 4s 5s.

Bacon—Short rib firm, 30s; long clear middle light, firm, 29s 6d; long clear middles, heavy, firm, 30s 6d; short clear backs firm, 29s 6d. Beef—firm, 77s 6d.

Lard—Prime western in tierces, firm, 28s 6d. Cheese—Canadian, finest white, 57s 6d.

Receipts of wheat during the past three days, 246,000 centals, including 14,000 from America.

Receipts of American corn during the past three days, 110,100 centals.

NEW YORK DAIRY MARKET.

New York, March 21.—Butter—Firm, unchanged; receipts, 7,967.

Cheese—Strong, unchanged; receipts, 2,250.

Eggs—Stronger; receipts 24,310; western, fresh, 17c to 17½c; southern, 16c to 17c.

CATTLE MARKETS.

Cables Unchanged—Hogs Firmer Again at Chicago.

London, March 21.—Live cattle are quoted at 10½c to 11c per lb.; refrigerator beef, 8½c to 8½c per lb.; sheep, 12c to 13c per lb.

TORONTO LIVE STOCK.

Receipts of live stock at the Cattle Market were moderate—44 carloads, composed of 1,100 cattle, 197 sheep, 1,107 hogs, 50 calves.

A limited number of exporters sold realizing $4.70 to $4.80 per cwt., the only load of a pair of cattle that sold at $4.90 was bought by Mr. Gunn, and he only heard of a pair of cattle that sold at $5.00 per cwt. Export bulls sold at $3.50 to $4 per cwt.

Picked lots of butchers' cattle of choice quality sold at from $4.25 to $4.40; loads of good at $4 to $4.20; medium, $3.65 to $3.90; inferior to common, $3.25 to $3.50; canners at $3 to $3.50; rough to inferior at $2 to $2.50.

There was a good demand for short-keep feeders, and $4.10 per cwt. is the price for all the choice lots; $3.90 to $4.00 and one choice load brought $4.00 per cwt. Stockers sold at $3.50 per cwt., and the only heard of a pair of cattle that sold at $3.75 per cwt. Milkers and springers sold at $25 to $45 each.

About 50 calf veals sold at $3.50 to $6 per cwt., with something choice at $6.25 per cwt.

Lots of sheep and lambs being light, prices were firm. Export ewes sold at $4.25 to $4.50 per cwt.; bucks at $3.50 to $3.75; lambs, grain-fed, $6.50 to $6.75 per cwt.; culls at $5.50 per cwt.; barnyard per cwt.; spring lambs, $4 to $8 each.

Receipts of hogs were liberal, all told. Drovers report country roads as so bad that it is impossible to get them and their hogs to the stations for delivery. Mr. Harris bought about 1,000 for export, paying $4.75 per cwt. for selects, fed and lights and fats $6 per cwt. for singles.

It will be interesting to see what will be better than a month ago. Toronto prices are $1.50 to $1.75 per cwt. less than Chicago market.

EAST BUFFALO CATTLE MARKET.

East Buffalo, March 21.—Cattle—Receipts, 400; steady; prime steers, $5.50 to $5.75; shipping steers, $5.25 to $5.40; butchers' grades, $5.10 to $5.25; cows, $3 to $4.75; bulls, $3 to $4.50; stockers and feeders, $3 to $4.40.

Veals—Receipts, 75 head; active; $4.50 to $6.50.

Hogs—Receipts, 3400 head; active; 5c to 10c higher; heavy, $5.40 to $5.50; mixed, $5.40 to $5.45; yorkers, $5.40 to $5.45; pigs, $5.40 to $5.45; roughs, $4.75 to $5; stags, $3.50 to $4; dairies, $5.40 to $5.45.

Sheep and Lambs—Receipts, 2000 head; active and 5c to 10c higher; yearlings, $6.50 to $6.75; wethers, $6.25 to $6.40; ewes, $5.75 to $6; sheep, mixed, $5 to $5.75.

NEW YORK LIVE STOCK.

New York, March 21.—Beeves—Receipts, 1,200; steers, 50c higher; bulls and cows steady to 10c lower; steers, $4.50 to $5.60; bulls, $3 to $4.50; cows, $2 to $4.35.

Calves—Receipts, 75 head; active; $4.50 to $8.50.

Hogs—Receipts, 3,400 head; active; 5c to 10c higher; $5.40 to $5.50.

Sheep and Lambs—Receipts, 5,000 head; active; sheep steady; unchanged.

NEW YORK LIVE STOCK.

New York, March 21.—Beeves—Receipts, 1,200; steers, 50c higher; bulls and cows steady to 10c lower; steers, $4.50 to $5.60; bulls, $3 to $4.50; cows, $2 to $4.35.

Calves—Receipts, 75 head; active; $4.50 to $8.50.

Hogs—Receipts, 3,400 head; active; 5c to 10c higher; $5.40 to $5.50.

Sheep and Lambs—Receipts, 5,000 head; active; sheep steady; unchanged.

CHICAGO LIVE STOCK.

Chicago, March 21.—Cattle—Receipts, 6000; steady to 10c higher; good to prime steers, $5.15 to $6.25; poor to medium, $3.50 to $5; stockers, $2.50 to $4.25; heifers, $2.50 to $4.50; cows, $2.50 to $4.50; bulls, $3 to $4.35; calves, $3 to $7.25; Texas fed steers, $4 to $5; Western steers, $4 to $5.50.

Sheep—Receipts, 25,000; to-morrow, 30,000; active; mixed and butchers', $5.25 to $5.75 to $6.30; good to choice wethers, $5.75 to $6.30; fair to choice, mixed $5 to $5.60; western sheep, $5 to $6; native lambs, $5.50 to $7.50; western lambs, $6 to $7.75.

Hogs—Receipts, 36,000; to-morrow, 30,000; steady to 5c higher; mixed and butchers', $5.25 to $5.40; good to choice heavy, $5.35 to $5.40; rough heavy, $5.25 to $5.30; light, $5.15 to $5.40; bulk of sales, $5.30 to $5.35.

Hanged Himself at Galt.

Galt, March 22.—William Buchanan, a widower, 70 years of age, committed suicide by hanging himself in the attic of his house at 9 o'clock yesterday morning. Deceased, who retired from his farm near Glenmorris about fifteen years ago, was a very highly respected and most popular resident. The reason for his suicide can be entertained, except worry. A grown-up family of sons and daughters survive. Dr. John Buchanan, the well-known veterinary surgeon of Galt, is one whose wife is at present here; Dr. Dan Buchanan, of Galt, and Dr. Washington Buchanan, of St. Catharines, are sons of deceased.

Ethel Bell Dies.

Detroit, March 22.—Ethel Bell, a 15-year-old girl, who came here some time ago from Hamilton, Ont., upon the death of her mother, and who drank carbolic acid with suicidal intent last Friday at the home of her mistress, because she was lonely and unwell, died suddenly at St. Mary's Hospital yesterday.

MAGIC TRADE MARK SODA

—IS THE— SALSEATUS —IS THE BEST.

E.W. GILLETT COMPANY LIMITED TORONTO, ONT.

HOTEL TOURAINE

Delaware Ave. & Johnson Park BUFFALO, N. Y.

A modern, high-class and convenient hotel of moderate rates for the accommodation of those who appreciate the comforts of home at a reasonable price.

—By— Harry C. Colcord, Proprietor.

BANK OF MONTREAL

ESTABLISHED 1817.

CAPITAL AND REST (All Paid Up)

$24,000,000

Twenty-four Millions)

Savings Bank Department

interest on sums of $4.00 and upwards allowed at current rates.

A. G. PARKER, Manager Belleville Branch.

WALTER ALFORD ARCHITECT.

Contructor, &c.

PLANING MILL—Dressed and Matched Lumber on hand

Market Square.

The Sun & Hastings Savings and Loan Co. of Ontario

Incorporated by Act of Parliament.

AUTHORIZED CAPITAL $5,000,000.

3½ per cent. allowed on Deposits payable on Call.

4 per cent. on Deposits for one year or over.

Money to Loan upon favorable terms.

OFFICE—Bridge St., Belleville.

J. P. D. TIFFANY, Manager Belleville Branch.

Poultry Supplies

It pays to make the hens lay.—Assist them with

OYSTER SHELLS GRIT MEAT MEAL GREEN BONE MYER'S POULTRY SPICE INTERNATIONAL SPICE HERBAGUM WHEAT, CORN, BUCKWHEAT, &c.

J. C. Hanley & Co. Phone. 214. Grocers.

There has always been something in Mr. Jake Fisher's Candies

"All Their Own"

This peculiarity we still maintain. The same mate'al, the same method of manufacture, the same taste and freshness are there; they are just the same candies as of yore.

A delicious cream is that with fresh cut coconut in it. Try some.

The old time Raisin Chewing Taffy is still here and all the other favorites you used to get.

Mrs. D. Bowler

Arthur McGie MERCHANT TAILOR.

NEW Spring Goods now in stock—

—SUITINGS —OVERCOATINGS, —TROUSERINGS and —SERGES.

Latest patterns and colorings.

ARTHUR McGIE, Merchant Tailor 105 Front Street.



ATTENTION

to details has a lot to do with our success. We pay as much attention to the little things in this store as we do to the more important. We expect our

Pianos

to be perfect in every respect. Your trade is solicited on that basis. We do not ask you to accept anything less. Who can promise you anything more?

J. A. GOODSELL & CO. 136 Front St., Next to W. ... C...

BABY'S OWN SOAP

For Soft, White, Fragrant Skin, Use BABY'S OWN SOAP

No other Soap is just as good. 25c ALBERT TOILET SOAP CO., MFRS. MONTREAL

THE MASTER MECHANIC'S PURE TAR SOAP is the best for the whole family; especially recommended for eczema, salt rheum, itch, dandruff and all scalp troubles. Invaluable for toilet, bath and nursery. Sold everywhere. 25c a cake. Albert Toilet Soap Co., Mfrs. Montreal.

THE INTELLIGENCER is printed and published for The Intelligencer Printing and Publishing House (Limited) by CHARLES JAMES BOWELL of the City of Belleville, in the County of Hastings, Province of Ontario, at their Office, No. 103 Front Street, Belleville, Ont.

Ostermoor

Chas. N. Solmar

When Print Blurs.

When print blurs, irritable temper and general discomfort are the result, and present discomfort and future danger.

This can be remedied by having your eyes thoroughly examined, and being fitted with glasses that suit your case.

Satisfaction Guaranteed.

OPTICIAN

T. BLACKBURN.

Lessons in Art Needlework.

We have completed arrangements with the Goticelli Art Co., for a series of lessons in Art Needle Work, which are to commence on Wednesday, March 15th, under the direction of Mrs. Smith and Miss Gowin, of Montreal, who are appointed as two of the best teachers in Canada.

Embroidery Work of All Kinds.

Mount Mellick Work.

Hardanger Work.

Eyelet Embroidery Work.

We have a large comfortable room and the le..sons are entirely free.

This is a splendid opportunity for learning all kinds of Art Needlework.

Arrangements will be made for children's classes.

Call and learn particulars at the Bee Hive.

Chas. N. Solmar

JOHN MACKAY & CO.
Buy and sell only
FIRST - CLASS BONDS.
Canadian Bank of Commerce Building, Toronto

The Daily Intelligencer.

Burn Our Coal.
You will burn no other.
DRY WOOD ALL KINDS.
C.C. Leavens

GENUINE SCRANTON COAL ALWAYS

LET THERE BE HARMONY IN THINGS ESSENTIAL — LIBERALITY IN THINGS NOT ESSENTIAL — CHARITY IN ALL.

VOL. 38. BELLEVILLE, ONTARIO, THURSDAY, MARCH 23, 1905. NO. 275

Neglect a cough and contract consumption.

Shiloh's Consumption Cure The Lung Tonic

cures consumption, but don't leave it too long. Try it now. Your money back if it doesn't benefit you.

Prices: 25c. 50c. $1. S. C. WELLS & CO., LEROY, N. Y., TORONTO, CAN.

Pratt Will Counter on Charlton.

Toronto, March 21.—The time for filing cross petitions in the protested Provincial constituencies expires on Saturday. Up to the present only two have been received by the local registrars. One other is likely, that of A. C. Pratt, M. P. P. for North Norfolk, who will enter a counter protest against Hon. W. A. Charlton, ex-M. P. P.

Phelan is Insane.

Montreal, March 23.—William Phelan, at present in custody for the murder of his son, is insane. This was the decision of Dr. George Villeneuve, superintendent of the asylum of St. Jean de Dieu, who examined the accused.

Murder Trial On.

Ottawa, March 23.—The trial of Hugh McMillan, the young shantyman of Montmagny, Labelle County, was started at the Hull Assizes yesterday. McMillan is charged with the murder of Oscar Laurence, another shantyman, in a drunken brawl on November 23 last.

Winnipeg Printers Strike.

Winnipeg, March 23.—The union job printers of this city, numbering over a hundred, went on strike at noon yesterday. The men demanded an increase from $15 to $20 per week, which their employers refused.

DON'T MISS THIS!

"JAPANESE" WRITING INK.

Solves the Ink Problem.

—SOLD BY—

C. B. Scantlebury—J.W. London

Czar Must be First to Move.

Peace Proposal Must Come to Japan in His Name.

These Considerations Russia Now Recognizes, and an Actual Pacific Proposal May be Just Ahead—It Will Not Contain, However, Any Cession of Territory or Indemnity as Czar is Opposed to Such Concessions

St. Petersburg, March 23.—The party within the Government which is urging the Emperor to indicate to Japan Russia's willingness to end the war if a reasonable basis can be reached, has been greatly encouraged the last few days, and an actual pacific proposal may be just ahead. The subject has occupied much of the attention of the conferences at Tsarskoe Selo.

Certain grand dukes, supported by Gen. Sakharoff, the Minister of War, Admiral Vellen, the head of the Admiralty, and what is known as the war party, are still bitterly opposed to the idea of peace under present circumstances, but with the exception of war and marine, the Emperor's ministers, headed by M. Witte, solidly favor the course and the convincing arguments they offer are telling.

Will Be Through France.

French influences in the same direction are now being supported by German opinion. The rumor noted by the Associated Press last week that Emperor William had tendered his good offices now seems to be confirmed. The Associated Press is in a position to assert, however, that if Emperor Nicholas decides to approach Japan it will be through France, and that negotiations will be conducted either between M. Delcasse, the French Foreign Minister, Mr. Delcos, the Japanese Minister at Paris, or M. Harmand, the French Minister to Japan, and Count Katsura, the Japanese Premier at Tokio.

The Russian Government now feels certain that Japan will not make the first move, nor disclose her position until overtures are made authoritatively to the Russian Emperor's mind, on the ground that he alone is capable of binding Russia.

No Cession or Indemnity.

The conferences concerning the question whether Russia should now indicate her willingness for peace, all agreed, firstly, that preparations to continue the war shall not be relaxed and incidentally to reject humiliating terms. There would probably be two points on which Russia would be found implacable, namely, cession of territory and indemnity, to neither of which, it is said, would Emperor Nicholas ever agree.

It is pointed out, however, that after Japan seriously desires enduring peace on collateral questions, Russia might be ready to offer liberal compensatory considerations.

Japs North of Tie Pass.

Gunshu Pass, Manchuria, 105 miles north of Tie Pass, Monday, March 20.—The Russian rearguard is now at Siplinghai, 70 miles north of Tie Pass. The Japanese are slowly pursuing, but are not energetically pressing the rear. Apparently Field Marshal Oyama is holding his main army at Tie Pass. When the Russians evacuated Tie Pass March 15 one span of the five span bridge over the Tehai River, which falls into the Liao River just north of the town, was destroyed by dynamite immediately after the last train had been despatched northward. As the army moved northward the bridges of the railroad were disabled and every thing in the shape of stores, etc., which could not be taken was burned.

The Russian Retreat.

Tokio, March 23.—It is reported that the rearguard of the retreating Russians was 20 miles north of Kaiyuan (about 30 miles north of Tie Pass) Tuesday, the Japanese vanguard following closely. The Russians are retreating along the three main roadways, their destinations being Kirin and Changchun.

Jap Cavalry Appeared.

St. Petersburg, March 23.—A despatch from Gen. Linevitch, dated March 21, says: "Yesterday Japanese cavalry detachments appeared in front of one of our advance posts. Behind the cavalry were infantry, who halted at the Village of Mechantzy."

Will Go to Meet Togo.

St. Petersburg, March 23.—At the Admiralty it is strongly intimated that Admiral Rojestvensky will effect a juncture with Admiral Nebogatoff within ten days and then proceed to meet Admiral Togo. The third division of the Russian second Pacific squadron, commanded by Rear Admiral Nebogatoff, left Suda Bay, Island of Crete, Tuesday for Port Said.

RUSSIA IN POLAND.

Compulsory Use of the Language May Be Abandoned.

St. Petersburg, March 23.—The abandonment of the compulsory use of the Russian language in the schools of Poland, one of the main features of the Government's Polish policy of the last thirty years, and the substitution therefor of Polish was discussed at a ministerial meeting of the committee of ministers yesterday. A large majority headed by President Witte favoring a discontinuance of the policy of Russifying Poland by this method.

At another meeting of the ministers it was decided that it was inadvisable to attempt to resume work at the university cities and other closed schools of instruction until September 14.

The impression is that the delay in the realization of all the projected reforms is largely due to an excessive fear of riots. The various commissions are making little progress.

Military Fires on Peasants.

Warsaw, March 22.—Serious agrarian disturbances occurred yesterday at Kutno. It is reported that the military fired upon peasants there and many were killed and wounded. There were similar riots at Ostrov, in the same district. The Governor of Warsaw, with the public prosecutor, has gone to investigate the affair.

Six Miners Killed.

Princeton, Ind., March 23.—Six miners were killed and four injured, two fatally, by an explosion in the mine of the Princeton Coal and Mining Co. yesterday.

500 Arrests Made.

St. Petersburg, March 23.—In connection with the peasant revolts there have been 500 arrests in the Dvinsk district, where, besides sacking and burning properties and compelling the owners to seek refuge in the towns, the rioters are killing cattle and felling trees.

Attempt to Assassinate.

St. Petersburg, March 23.—At Dvinsk yesterday afternoon an attempt was made to assassinate Assistant Commissioner of Police Degteroff. He assailant, who escaped, fired several shots at Degteroff and wounded him in the head.

ASPECT HAS CHANGED.

Naval World Not Like That of Fifteen Years Ago.

London, March 22.—In the House of Lords last evening the navel expenditure was lengthily discussed on the call of the Liberal leader, Earl Spencer, for papers regarding the naval program. He said he did not desire to condemn the Government, but he wanted an explanation of the plans involving the withdrawal of such a large number of vessels from the list of those which could be commissioned for active service, and the reasons for the increased expenditure since 1894-1895.

Viscount Goschen, former first Lord of the Admiralty, justified the increase in the last fifteen years, and said the two-power standard was no longer applicable.

Lord Selborne, the First Lord of the Admiralty, said the increased expenditure was due to the fact that the whole naval aspect of the world east and west had changed within the last 12 years. New navies had sprung up. Russia recently had suffered great losses, but the Japanese fleet and the German navy had become factors, and the great French navy maintained its efficiency. Great Britain was not forcing the pace in shipbuilding.

At Lord Selborne's request Lord Spencer withdrew his motion for papers.

Between 67 and 75 Die.

Brockton, Mass., March 22.—City Marshal Dean, acting after examining the pay-roll of the R. H. Grover shoe factory yesterday, estimated the number killed by Monday's explosion and fire at between 60 and 75. The factory books showed 400 employes enrolled, and 82 of these had not reported as having escaped up to 2 o'clock yesterday afternoon.

Pure Bred Stock Sale.

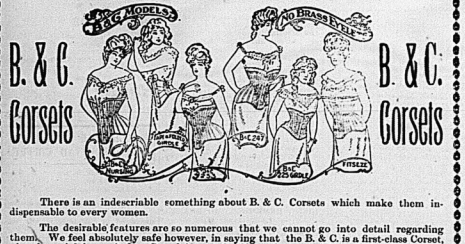
Guelph, March 22.—The second annual pure bred stock sale under the auspices of the Department of Agriculture, the Live Stock Association of Ontario and the Guelph Fat Stock Club, was held in the Winter Fair Building yesterday and was a success. Bidding was rather slack, and prices on the whole were low. The highest price paid was $250.

Germany Wants French Friendship.

London, March 22.—The Daily Chronicle this morning claims to have the authority of the German embassy at London for stating that Germany is anxious for a reconciliation with France, and that Emperor William is desirous of getting on terms of closest friendship with the French Government.

SINCLAIR'S AD. SINCLAIR'S AD.

Popular Perfect Fitting



There is an indescribable something about B. & C. Corsets which make them indispensable to every woman.

The desirable features are so numerous that we cannot go into detail regarding them. We feel absolutely safe however, in saying that the B. & C. is a first-class Corset, already satisfying as it does Canada's most fastidious dressers. Price ..... 50c to $1.00



KABO CORSETS

NO BRASS EYELETS.

Kabo Corsets have won a world-wide reputation for excellence. They:—

Fit Well Feel Well
Wear Well Look Well

We have a great variety of styles and can fit you perfectly. Prices .. $1.25 to $3.00

Call and see our New Spring Styles.



D. V. SINCLAIR & CO.

The Ritchie Co., Limited. The Ritchie Co., Limited.

Millinery

We have had a very successful Millinery Opening judging from the crowds that visited us and the kind remarks heard on all sides about the Hats.

Many were unable to get a satisfactory look at the new things owing to so many being in at the same time—Our show rooms are now open for the season and we invite all to come as frequently as they find it convenient and inspect the new goods—We keep a large staff of expert designers and trimmers, and new hats will appear on the tables every day.

INDIVIDUALITY.—you will find an individuality about our hats.—We make it a point not to duplicate styles. Should you entrust us with an order you need not fear seeing the same styles on someone else.

NEW GOODS ARRIVING IN THIS DEPARTMENT DAILY.

Carpet Room



We have added another large show room to this department and will have on exhibit. New Carpets, Curtain, Rugs, Art Draperies, Furniture Coverings, Table Covers, Etc. Just received from the world's great centres. These will be conveniently arranged so that when visiting the opening you will be able to get a look at many of the new things to be seen in this department.—Take the

Mantle Department



New Spring and Summer Jackets and Wrapps, Rain and Dust Cloaks, Corsets, White Muslin Underwear, Knitted Underwear, Children's Dresses, Silk and Cotton Blouses, Ladies' and Misses' Cloth Costumes, Shirt Waist Suits, Etc., Etc.

New Dress Goods

Silks, Linens, Fancy Blousings, Costume Cloths, Wash Materials, Laces, Ribbons, Small Wares, Hosiery, Gloves, Veilings, Parasols and Haberdashery of all kinds.

All Invited to Inspect the New Goods.

The Ritchie Co. Limited

Clothing Department



Our New Stock of Men's, Youths' and Boys' Clothing has arrived, and we ask your inspection of the splendidly made and perfect fitting garments on display in this department. All are marked in plain figures at closest cash prices.

Our efforts in this line have been appreciated as evidenced by large sales and we believe our assortment and values are better than ever.

Men's Furnishings

All the wanted things in the new styles of Shirts, Collars, Cuffs, Underwear, Neckwear, Umbrellas, Handkerchiefs, Hosiery, Gloves, Etc., Etc.

The RITCHIE Co., Limited.

LAIDLAW & KETCHESON.

NEW FLOOR RUGS.

Exclusive ideas in High Grade Axminster Rugs for the new season—in pretty soft shades of greens, browns and reds. In rich oriental and floral designs for drawing rooms and librarys.

Velvet Rugs.

There's nothing made for bedrooms or dining rooms, more serviceable than a good Velvet Rug. Our designs and sizes are numerous.

Tapestry Rugs.

We are showing several qualities in English Tapestry Rugs this season in the different sizes from 3x3 yds. up to 4x4½ yds. in pretty color combinations.

We have this season by far the finest collection of Floor Rugs shown here for some time.

Merit and True Economy, a combination of qualities that make these goods of exceeding interest to wise housekeepers, who realize that the best is always the cheapest in the long run.

Laidlaw & Ketcheson

Coming, Coming, Coming.

W. T PEMBER, CANADA'S HAIR KING.

REPRESENTATIVE, MR. WYNN TREGWIN,

Will be at The Hotel Quinte, on Tuesday, April 4th.

Don't fail to see the exhibition of hair goods of every description that will be on view, including the latest masterpiece as applied to Ladies' Wigs, Bangs and Waves, viz :—

A NATURAL SCALP PARTING.

So natural in appearance that you forget it is artificial. This description aptly applies to all Hair Goods from this house.

Seize the opportunity of purchasing on above date. The selection placed before you will be complete in every respect and the prices as low as in our store. Switches in straight and wavy hair from $5.00 to $15.00. Pompadour Bangs from $2.50 upwards. Perfection cordially invited. Will call at residence if you leave message at hotel. Shall not be here again for three months.

W. T. PEMBER, CANADA'S HAIR KING.

127, 129 Yonge Street, Toronto.

IN MEMORIAM.

REV. S. McCAULEY.

Who, having given so many years of service to the moral well-being of his fellow-men and his country, deserves this tribute. He was a brother beloved for character's worth, exemplifying in himself that "virtue is its own reward," and "godliness with contentment is great gain." True to an early commission, "Go, work in my vineyard," he was strengthened in companionship, "Lo, I am with you," and while laboring for the rest and promised reward, the love of Christ constrained, impelled, inspired.

Samuel McCauley had but ordinary opportunities in his youth, was early solemnly impressed and, after a period of probation in the Methodist ministry in 1871. Four years a faithful colleague, when he entered Cobourg College; an earnest student for two years, when he was ordained and stationed at Northport and Demorestville, where he was married to his most helpful companion, Miss Libbie Anderson. We know our brother at his next circuit, Marmora, and subsequent fields of his labors more abundant: Cherry Valley, Smithfield, Oakwood and Warkworth, where he was serving a fourth year at his own request, though failing in health. He reluctantly left the latter early in this winter, taking up his residence in this city, from which all that was mortal was lovingly borne by his brethren to the last earthly resting place. His end came sudden and unexpected: he felt he was getting la grippe, which settled in pneumonia, and, being weak, he did not long withstand it, though clear in consciousness, restful in the gospel to the last, saying, "I am going to Jesus." A vision of glory was evidently before his eye, as he slept.

A grateful and fragrant memory of our brother's worth remains upon these circuits mentioned, where scores and hundreds were converted, churches built and property improved and his home life and family a benediction. And our brother paid the price of success in God's work. He sought not place or office or honor, had no other business or interest, was not associated with any other fraternity. He consecrated his noble, physical energies, his mental powers, were clear and incisive, giving the best preparation for each effort, the choice of language and the beauty of thought and illustration, while his own experience and life brought full viction and added to the inspiration of the truth presented.

"He tried each art, reproved each dull delay,
Allured to brighter worlds and led the way."

One of the advance guard has fallen, and from the line in action he heard "be faithful unto death. Partake my victory" and he shall wear this glorious wreath, and thou shalt reign with me."

R.H.L.

Tar at the Bar.

(Watson's Magazine.)

It's like this here, Your Honor, see ?
As near as I can tell,
A gentleman hired my boat, and he
Was quite a proper swell.
He brought a lady down with him
To make a hexhibition trip,
And so we scrubbed her thoroughly—

Judge—The lady ?
Tar—No! The ship.

Well—cutting off my story short
To come to what befell,
We started, but put back to port,
Which much annoyed the swell,
She fell between two water ways,
And got a nasty nip,
So we rigged her out with brandnew stays—

Judge—The lady ?
Tar—No-o! The ship.

At last we put to sea again,
And struck for the West,
All spick and span, without a stain,
When all at once, I'm blest,
The blooming timbers got misplaced,
Which quite upset the trip,
The water washed around her waist—

Judge—The lady ?
Tar, (nodding)—And the ship's.

That's all, I think, Your Honor, now,
I'll state to you my claim.
Five hundred dollars, you'll allow,
Won't build her up the same.
Her rudder's gone, her nose is broke,
Her flag I've had to dip;
She's lying now upon the mud—

Judge—The lady ?
Tar—No-oo-o-o! The ship.

Daily Intelligencer.

LACK OF APPRECIATION.

Canada has had many times to complain of the lack of appreciation of British statesmen. Nowadays they seem to be imbued with the idea of pandering to the United States quite as much as formerly. They do not fully know the feelings which really exists in Canada regarding the country. We, as an exchange remarks, owe the States nothing, rather the reverse; we are independent of them; all our wishes are towards closer commercial ties with Great Britain and the British Empire.

Therefore, how foolish is it for the British Postmaster-General to set his face against trying to devise some scheme by which British literature could be encouraged in seeking currency here. The question goes beyond literature, as everyone knows, for the American journals are padded with advertisements and trade is brought about, to the disadvantage of Great Britain.

Here is the latest report upon the subject; and it would be as well if the important papers in the Old Country devoted themselves to the subject:

"Replying to a deputation of members of Parliament, introduced by Sir Gilbert Parker, Lord Stanley disposed of all hope of a reduction of postage on British newspapers and magazines to Canada, at least while he remained Postmaster-General.

"Sir Gilbert Parker said the delaying of Canada by American magazines many containing 30 to 75 per cent. advertisements, did a great deal to divert trade from Great Britain to the States. He referred to resolutions passed in Canada, and read a petition signed by the President of the Canadian Press Association, Mr. John A. Cooper; by the president of the British Empire League, and by Hon. G. W. Ross, late Premier of Ontario, amongst others. Sir Gilbert also commented upon the people becoming imbued with American ideas, asked that the rate should be reduced from four pence to a penny stamp.

"Mr. Alfred Ammott, M.P., said it was an important question of imperial solidarity. At present facilities were allowed for a non-British atmosphere to exist there.

"Lord Stanley said he had great sympathy with the sentimental side, but his business was to run his department on a business basis. The only method by which the matter would be remedied would be to equalize the British rates with those of the United States. That he calculated would mean a loss of revenue of three millions sterling, and that was impossible. He suggested that at the time of the convention with the United States in 1875, Canada was not so friendly towards Great Britain as now. The best remedy was to raise the American rates, which he hoped the Canadian authorities would not object to.

"In answer to General Laurie, he refused to consider the question of reducing newspapers to the domestic rate."

TIMELY TOPICS.

UNFAILING SIGNS.

"Done-up" fruit exhausted
Empty jars aloft;
Cold-blooded Autumn,
Apples getting soft.

Family needs new rubbers
Signs all make it clear
Winter's back is broken
Gentle spring is here.

Mr. Joseph Templeton, in his letter to me fishing last night, made out a good case. But what's the use of arguing against Fishery Inspector McCargar ! He knows there's plenty of bass in the bay, for he can show you the water which he says is full of them. That ought to be proof enough for nearly anybody.

The 21st of March is over, and old man Hicks' blizzard failed to materalize. Which leads me to infer what I always suspected, namely, that old man Hicks, the weather prophet, is an old humbug.

There seems to be more harmony about the Philharmonic Society this year than—but there, never mind.

A Peterboro girl says she saw five robins sitting on one bough. That circumstance should inspire some spring poet.

Two distinguished Belleville old boys were in the city at the recent ballot-box trials, viz., Judge Mac-Mahon and Mr. W. H. Riddell, K.C. They both studied law in this city in their youth, and should be invited to return for the reunion this summer.—Col. Ponton, no doubt, will attend to that.

A Kentucky grand jury has found 151 true bills against the Standard Oil Company. True bill ! Let's see, where've we heard that expression before ?

A New Jersey wife has left her husband after 40 years of wedded life, because he treated her cruelly. It takes some people a long time to decide what cruel treatment is like.

The Manuel Garcia whose 100th birthday has been celebrated in London is a musician. But it's safe to bet he smokes.

The Japanese captured a houseful of Kuropatkin's kin. Kuropatkin will smile while he waits for news that the kens have thrown down the Japanese as they did him.

The Methodists of Badley Beach, N.H., won't accept any pastor who is more than 35 years old. That's going Doc Osler a few better.

Paris tailors are trying to devise a uniform for the President of France the time he comes on hand when us fellows will be trying to devise plans for getting a spring uniform.

Those persons who always walk around a sidewalk pulling are vindicated at last. A grating in a Brooklyn sidewalk gave way the other day and two men were precipitated into the cellar.

The opening of the Legislature in Toronto strongly resembled the ballot-box trial in Belleville in one respect—no one was allowed in without a ticket.

The Intelligencer is delighted to see that its report of Mr. E. F. B. Johnston's great speech to the Jury was considered important enough to be reprinted in the rival Grit paper, without credit being given. It was a most flattering testimonial to the fact that this great family journal is a newspaper rather than a political organ.

Hamilton Times, Grit : Richly, one of those implicated in the Belleville ballot-box frauds, has been convicted and sentenced to one year's imprisonment. There was certainly contradictory evidence, and it is said the case will be taken to the Court of Appeal.

That will be news to the people who heard the trial. Where did the contradictory evidence come in ?

A Peterboro paper says a blue-jay has been seen there. What's the poor boy going to live on ? However, that, of course, means that spring is coming, but is already here. Get out your openwork shirt waists, girls.

The Fifty-Seventh of Peterboro will go to Ottawa on Dominion day. The gallant Fifty-Seventh will go to Montreal. Fine trip, that.

A manly old chap is Gen. Kuropatkin, who, after doing his best with the material at his command (and his best, by the way, was good enough to win the admiration of the best military critics), was recalled in disgrace and superseded. Now Gen. Put offers to take up the unenviable job and fight on for the love of his country. There are not many men patriotic and single-minded enough to do that.

What appears to be needed just now is some kind of a conveyance that can be changed from wheels to runners, and vice versa, at the pleasure of the driver. The sleighing is very bad, but the wheeling must be worse. Roads, especially roads, 'tis said, are simply awful.

The dread scourge, cerebro-spinal meningitis, which caused the deaths of deaths in New York, and which has just invaded Montreal, is said to be caused by a filthy condition of the streets. It may be noted that the main aisle of this beautiful city is not exactly above reproach. If the sanitary, etc., service ever comes this way he will flap his wings and crow with delight when he steps his eyes on Front St. There is, it is announced, no cure for the terrible disease in question. It begins like the grip, apparently with the symptoms of a slight cold, and proves fatal in about five days. Hundreds of deaths have been caused by the disease in New York, and Dr. Darlington, head of the Health Board of that city, has appointed seven of the leading physicians of Gotham in study the epidemic and see if a cure for it cannot be found.

The Brockville Times advocates the whipping post as a deterrent of serious crime. It might work well, but it looks like a drifting back into the dark ages, doesn't it.

MOSCOW-MURDEN.

(Columbia State.)

One can imagine the shade of the Little Corporal standing at Oyama's elbow. A people so pestered can have revenged his bitter retreat. And — queer changes occur on the military chessboard in a century — Russia is the only friend of the defeated.

The time is close at hand, as the Peterboro Review remarks, when even the most abstemious and temperate man will have something to drink in his cellar.

That Indiana man who claimed Generals Oyama and Oku as of Irish descent might have gone farther; why, even the ruler of Japan is Mick Adoo.

Russia at present, it would appear, has few roubles and plenty troubles.

The esteemed Globe utters some transcendently virtuous sentiments in regard to the bogus ballot-box verdict, and anvils in a characteristic way over the conduct of Mr. Philip A. Lott. But those who know the dear, unsettled Globe best will feel quite sure that, had Mr. Philip A. Lott exposed a Tory plot instead of a Grit one, he would have been lauded to the skies and called a patriot of the very first water.

Two fairy forms were missing at the opening of the Legislature yesterday—neither of W. Ross nor Cap. Sullivan were there.

The Czar must make the first move, say the despatches, as if the Czar's army hadn't been doing moving enough to satisfy reasonable people!

Mr. R. L. Borden, in his speech on the Autonomy Bill yesterday afternoon, made Sir Wilfrid Laurier look like a very cheap false alarm. Wilf is fast getting into the "has been" class.

Nice Fresh Candy

Humbugs ..... 10c.
Butterscotch 20c
Peanut Bar 20c
Lee Cabin Cream 20c
Chewing Taffy 20c

McCAUSLAND BROS.
Bakers and Confectioners.

IRISH JAP GENERALS.

O'YAMA AND O'KEOUGH THEIR REAL NAMES — HOW IT ALL HAPPENED.

Logansport, March 12.—New light upon Japanese history was cast at the St. Patrick's banquet of the Ancient Order of Hibernians in this city. O. P. Smith, State labor organizer, aroused the enthusiasm of his hearers to a high pitch by declaring that the Japanese Generals, Oyama and Oku, were descendants of Irishmen and still bore the original Irish names of the families, slightly modified.

"Oyama is of Irish ancestry," said Smith, "and his name as originally borne by his forbears was O'Yama. The original O'Yama, whose given name was Patrick, left Ireland during the Elizabethan era for France, but was shipwrecked in the Bay of Tokyo, and rescued by a Spanish vessel bound for the Philippines. He was taken there and cast adrift. His descendants went to Japan and turned naturally to the career of fighting men. Intermarriage with the natives gave them standing and position close to the Mikado, which was enhanced by their ability in military affairs.

"Gen. Oku's name originally was O'Keough, which, with military genius, was a poor hand at spelling. The Japanese alphabet at first proved too great for him, and by imperial edict he was given permission to select new letters. Thus the family name became Oku and the given and grandname after many generations followed the fighting trade."

WHY DO WOMEN SUFFER?

Sooty pain and reduce the torture of nervous headache when 25c buys a sure cure like Nerviline ? A few drops in sweetened water brings unfailing relief. You feel better at once, nerves braced and invigorated, headache goes away after one dose. The most brutal and horrifying pneumia indigestion and stomach disorders — keeps up health and strength. Every woman needs Nerviline and should use it, too. In 25c bottles everywhere.

Change of copy for advertisements in The Weekly Intelligencer must be in this office on Friday morning to ensure their appearance in the issue of the following week.

PERSONAL ....AND.... SOCIAL.

Miss Kate Gillick left to-day for Syracuse, N. Y.

Miss Lizzie Corbett has returned from New York.

Mrs. Owens, wife of Judge Owens, of Annapolis Royal, N. S., is the guest of Miss Ponton, Trenton Road.

Mrs. W. H. Ponton and Miss Julia Ponton left to-day for St. Catharines and Welland.

Peterboro Examiner: Miss Beasie Matchett, of Murray street, left for Belleville on Monday, where she will enter the city hospital as a nurse-in-training.

W. A. Ritchie, commercial editor of the Montreal Gazette, has many friends in Belleville who will be greatly pained to learn that he is laying at the point of death in Montreal, a victim of cerebro-spinal meningitis. Mr. Ritchie was taken ill while visiting his mother at his old home in Hungerford Township and was taken to Montreal at once. It is to be hoped that Mr. Ritchie may yet pull through.

At the Quinte : G. Ramsden, W. C. Dawson, R. E. Roberts, W. Fielding, W. Stephens, E. Waterhouse, T. E. Cunningham, Montreal; W. Moore, Buffalo; E. T. Bolland, C. E. Mann, R. Zavitz, J. Tripp, J. W. Bates, W. R. Alley, R. Burns, A. Haywood, A. Mason, M. Clapp, F. Grey, J. A. Cameron, J. Hodge, G. Benson, F. M. Sloan, Toronto: A. Delapp, G. Dameril, New York; A. Levy, J. Smith, Hamilton; W. Dewaite, Oshawa; W. J. Stirton, C. Harris, London.

LISBON'S WARM WELCOME TO BRITAIN'S QUEEN

MET BY TWO GOLDEN GALLEYS —ROWERS DRESSED IN MEDIAEVAL COSTUMES — QUEEN'S PATH STREWN WITH THOUSANDS OF FLOWERS.

Lisbon, March 22.—Queen Alexandra and Great Britain to-day was given a hearty welcome to Portugal. The harbor was crowded with gaily decorated steamers and yachts, and the British Royal yacht ascended the river amid volleying salutes.

Two great golden galleys, pulled by 80 boatmen in mediaeval costumes of scarlet and gold, took out King Charles, his suite and Ministers to meet the Royal Party. A beautiful pavilion had been erected on the quay for the reception formalities. After the Queen Dowager of Portugal had met Queen Alexandra at the steps of the quay, an imposing procession of State carriages and officials took the guests and host to the gates of the palace amid rousing cheers. The route of the procession was decorated with flags and streamers, and many thousands of camelias and other flowers had been distributed to be thrown to Queen Alexandra as the procession passed, while hundreds of pigeons with ribbons of British colors tied to their necks were liberated and mingled in the shower of flowers.

It transpires that the storm which compelled the British Royal yacht to put in at Vigo for shelter was so violent as to cause the Royal party the greatest anxiety and discomfort. Princess Victoria, owing to weakness consequent upon her recent illness, was completely unnerved. The heavy seas damaged the yacht's fittings. Nobody aboard slept from noon Monday till Tuesday morning. Princess Victoria has now recovered.

GIRLS, REMEMBER; NO BREAKFAST — NO MAN.

And for a good sustaining breakfast-giving wheat cereal — try "SWISS FOOD." Made in Canada for Canadians.

New Spring Styles

....OF....

Queen Quality

Ladies are delighted with them. See the new choice colored Lace Boots and Low Shoes.

Queen Quality Leads the Fashion in Fine Footwear.

VERMILYEA & SON

HAVE SOLE RIGHT OF SALE.

Pale, thin, tired, nervous, depressed?

Ask your doctor about taking Ayer's Sarsaparilla for this bad condition of your blood. If he says, "All right," then take it. If not, then don't take it. We feel perfectly safe, for we know what doctors say about this old family medicine.

J. C. Ayer Co., Lowell, Mass.

THE WEATHER.

TO-DAY'S PROBS.

East and southwest winds, fair and mild to-day. Local showers to-night and on Friday.

To-day's Temperature

8 a.m. 40
12 m. 44
2 p.m. 48
6 p.m. 50

Ice Cream

Jenny Lind Bread

12c. | Try it

Jas. Wallace & Co.

It's Not The Age Of The Person

But the condition of the eyes, which determines whether glasses are needed. Thousands of children wear glasses, because they need them. Thousands of older people don't wear them, because they don't need them.

Weak eyes should be assisted—made strong — relieved of strain. Glasses will do it if of the right kind.

A competent optician can select the right kind.

We have an expert Optician. He gives every case the utmost care and attention, and we invite you to consult him.

Angus McFee

'Phone 128.

The Store With the Big Clock.

At Wallbridge & Clarke's

Bridge Street 'Phone 139.

Branch Store,

Front St., 'Phone 157

Finnan Haddies

Finest Vild Cured Finnan Haddies—Fresh supplies just received.

Sardines

Finest French Sardines in various sizes and qualities at 10c, 12½c, 15c, 20c, 25c, 30c and 40c per tin.

Also Norwegian Smoked Sardines. Fresh supplies just received.

Honey

Delicious White Clover Honey.

—In the Comb.

WALLBRIDGE & CLARKE'S FINE TEAS AND COFFEE.

Special value in tea at 30c lb., 4 pounds for one dollar. Blended and packed in lead packets by Wallbridge & Clarke.

Woman's love is a paradoxical compound of self-sacrifice and selfishness.

A present is not without honor save in your own family.

Gifts show which have the wind blows.

Always remember the Full Name Laxative Bromo Quinine Cures a Cold in One Day, Grip in 2 Days E. W. Grove on every box. 25c

Intelligencer

WANT ADS.

ADVERTISEMENTS under this head, 25 words or less, 25 cents for one insertion, and one cent for each additional word; 4 insertions, 75c 6 insertions, $1.00, invariably in advance. This rate applies to all except nonrecurring advertisements for Auction Sales which will be published at two cents per word. Count 2 marks and figures as one word each.

Advertising Rates.

MEASUREMENT Nonpareil — 12 lines to the inch.

DISPLAY advertisements, 10c per line.

SUBSEQUENT consecutive insertions 5c per line.

READING advertisements, 15c per line.

PREFERRED position, 20 per cent. advance upon casual or contract rates.

MINIMUM space, 10 lines.

MARRIAGE and death, 50c each insertion.

BIRTH, 25c each insertion.

RATES for Condensed Advertisements will be found below.

All advertisements are subject to the approval of the Publisher of The Intelligencer.

Weekly Intelligencer $1.00 a year; Daily Intelligencer $3.00 a year, strictly cash in advance.

CANADIAN residents will find the Intelligencer on file at E. & J. Hardy & Co.'s office 39 Fleet St., London, E. C.

WANTED.

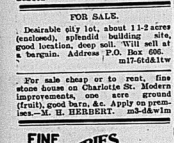
Lady with two children, a former resident of Belleville, is desirous to spend the summer here, provided she can secure suitable accommodation in home of a private family; for which she is willing to pay liberally. Address H. B. H., Intelligencer Office. m29tf

A young man with ambition looking for an opening in life, with a view to establishing himself in a permanent business at his own credit, can hear of such a one by calling on Cooper, Drawer 531, and a p. o. to Cooper, Drawer 531, Kingston. c31-d1d

FOR SALE.

Desirable city lot, about 1 1-2 acres (enclosed), splendid building site, well adapted for a gardener. A bargain. Address P.O. Box 606. m17-d4d1w

For sale cheap or to rent, fine stone house on Charlotte St. Modern improvements, one acre ground (fruit), good barn, &c. Apply on premises.—M. H. HERBERT. m3-d4w1m



A GREAT EVENT

will be our offerings of Fancy and Staple Groceries, during the coming week.

EXTRAORDINARY VALUES in pure foods and all table supplies. The good housekeeper will rejoice at the quality and prices of all our Groceries. Flour, Sugar and Potatoes, the best procurable.

New arrival of fresh Dairy Butter 25c per lb; fresh eggs 20c per doz.

W. R. CAUGHRITE.

Application to Parliament.

Notice is hereby given that application will be made to the Legislature of the Province of Ontario at its next session for an Act to incorporate a Company with power to construct and operate a line of Railway from a point at or near the City of Toronto, in the County of York, thence easterly to a point at or near the City of Ottawa, in the County of Carleton, passing through the Counties of York, Ontario, Durham, Northumberland, Peterborough, Hastings, Lennox and Addington, Frontenac, Lanark and Carleton and from a point at or near the said City of Ottawa to a point at or near the Village of Hawkesbury, in the County of Prescott, passing through the Counties of Carleton, Russell and Prescott, and from a point at or near the said line of Railway to a point at or near the mouth of the French River in Georgian Bay, passing through the Counties of Carleton, Lanark, Renfrew, and the Districts of Nipissing and Parry Sound, and granting to the Company all the powers necessary or incidental to the undertaking and for other purposes.

BRISTOL, LEVY & ARMOUR,
163 Bay street, Toronto,
Solicitors for the Applicants.

Dated this 15th day of March, January, 1905. m16-1aw-6t

The foot never puts off until Tomorrow what he shouldn't do at all.

A good "seven raises" music dough for its amiss meter.

Parasites possess the same virtues as mermaidville.

Nervousness

READ MY OFFER—A FULL DOLLARS WORTH OF MY REMEDY FREE TO TRY — WITHOUT DEPOSIT, OR RISK, OR PROMISE TO PAY.

Nervousness, fretfulness, restlessness, sleeplessness, irritability, etc., are the outward signs of inward nerve disturbances. The fault is not with the nerves which give you warning—not with the nerves which enable you to feel, to walk, to talk, to think, to see. But the "inside" nerves, the automatic power nerves—these are the nerves that work waste out and worry breaks down.

I have not room here to explain how these tender, tiny nerves control and operate the stomach, the heart, the kidneys, the liver. How excesses and strains and overindulgence destroy their delicate fibres. How, through a bond of sympathy, weak men in one condition are conveyed to each of the other centers. How this same bond of sympathy produces the outward signs of nervousness which should warn us of the trouble within us. I have not room to explain how these nerves may be reached and strengthened and vitalized and made well by a remedy I spent thirty years in perfecting—now known by druggists everywhere as Dr. Shoop's Restorative. I have not room to explain how this remedy, by reaching the cause, puts a certain end to all forms of nervousness, inward and outward, including fretfulness, restlessness, sleeplessness, irritability. All of these things are fully explained in the book I will send you When you write.

In more than a million homes my remedy is known and relied upon. It is known by use of the name. So, I make this offer to you, a stranger, that you may prove for yourself, without doubt may be removed. Send no money—not a penny—promise no risk. Simply write and ask. If you have never tried my remedy, I will send you an order on your druggist for a full dollar bottle—not a sample, but the very standard bottle he keeps constantly on his shelves. The druggist will require no conditions. He will accept my order as cheerfully as though your dollar lay before him. He will send that bottle to me.

Will you accept this opportunity to learn at my expense absolutely free, how to be rid forever of all forms of nervousness—to be rid not only of the trouble, but of the very cause which produced it? Write to-day.

For a fee order for a full dollar bottle must address Dr. Shoop, Box Racine, Wis. State which book you want.

Book on Dyspepsia.
Book on the Heart.
Book on the Kidneys.
Book for Women.
Book for Men.

Mild cases are often cured by a single bottle. For sale at forty thousand drug stores.

Dr. Shoop's Restorative

STORIES FOR THE LADIES

THE WOMAN WITH A MISSION.

The other day I met a young woman who had a mission in life and was earnestly endeavoring to further it.

The object of her mission is not pertinent to this article.

What I want to talk about is her manner of trying to convert others to her view. It was, to say the least, unfortunate.

Instead of sounding her listeners and finding out their views of the subject she flung her theories at them in a most offensive manner. She antagonized them before they half understood what she was getting at.

Their principal idea was to combat, if they could, what to a fair representative of the cause she is fighting for, let me stand for anything else?

She disliked her mission reception rather than invited it.

If there was a gentle side to her character it was entirely submerged. She was earnest, energetic, wholesome, everything but womanly.

I doubt exceedingly her power of bringing about reforms into the fold.

In order to bring conviction it is necessary to be forcible, but it is not necessary to fling out your argument as though it were a bombshell.

Just as soon as a woman grows self-assertive, domineering, she ceases to convince.

The woman who thrusts herself before the public must make up her mind to one thing, and that is that she must be content to be treated just as men have been and are.

Of course, you bear many women declare nowadays, that they wish they were men. But when it comes to treating them as such they cry out very quickly.

There is not one woman in five thousand who is constituted right to be treated in all respects as though she were a man.

What she wants to be is an emancipated woman, with all the privileges of a man, and all the protectives of a woman. Unfortunately the two do not go together.

A woman rarely gains her point by positiveness. She can do no better than by sticking to her time-honored womanly wiles of persuasiveness and gentleness. Let her keep herself and her subject attractive that she gains most adherents.

A business man will listen to a softvoiced, gentle-mannered woman when he will turn a rough, unfeminine woman out of his office.

Never try to gain a point by neglecting the privileges of your sex.

BEATRICE FAIRFAX.

Honey is a good substitute for cod liver oil.

PROGRESS OF THE CAMPAIGN.

Fighting of an important character has ceased for the time being, and the three shattered Russian armies are reorganizing and concentrating at Changchun, a point about half way between Tie Pass and Harbin. Pursuing with their usual thoroughness their plans for the complete conquest of Manchuria, the Japanese are advancing in three directions: along the railway to Harbin, along the high road to Kirin, and along the Yalu and the coast to Vladivostok. How the Russians can hope successfully to meet these three movements the military critics do not profess to know.

In one of these movements in the direction of Kirin and Vladivostok it may be expected that General Kamamura's army will play an important part. At the end of last year's new and very solid army consisting of more than six divisions of territorial troops was formed under General Kamamura, and during the first three weeks of January the whole of it was transported to the theatre of war, its 14 marching upon Vladivostok? Has it pushed up from the Yalu via Shinking to prolong Kuroki's line? Has it followed Nogi and marched on to complete the northern line of hurdles round the Russian flock? The critics have not the faintest idea, but if this magnificent force fails to appear upon the scene at the decisive moment there will be every cause for legitimate surprise.

Within ten days, it is announced from St. Petersburg, Admiral Rojestvensky will effect a juncture with Admiral Nebogatoff and then proceed to meet Admiral Togo. Rojestvensky's force, including, as it does, more than twenty battleships and cruisers, nine of which have been built since 1900, is nominally much superior to that of Admiral Togo. A Japanese squadron, the size of which is unknown, is known to be cruising south of Singapore, with the obvious intention of intercepting Rojestvensky should he attempt to traverse the Straits of Malacca or the Straits of Sunda.

It is probable that he will enter the Pacific by one of the numerous channels that traverse the Indian archipelago. In that event his Japanese opponent should be able to keep of his movements in time to meet him. Nearly all of the vessels that Japan can spare for the purpose, to the last fleet being handed to protect communications with the mainland against a possible attack on the part of the Russian cruisers stationed at Vladivostok.

There seems to be a consensus among naval experts that, owing to the superior efficiency of the Japanese seamen, engineers and gunners, Togo will be able to destroy or disperse the Russian fleet, but from a strategic point of view there is manifestly a large element of chance in the matter, and anxiety must needs be intense at Tokio until the outcome of the battle is made known. Togo's defeat and the consequent interruption of communications between Japan and the Asiatic Continent would, of course, spell catastrophe; but Rojestvensky's safe arrival at Vladivostok would materially change the aspect of things. — The Globe.

MODERN MASSACRE OF THE INNOCENTS.

RUSSIAN POLICE GUILTY OF HORRIBLE BRUTALITY — TERRIBLE SCENES DURING A STRIKE AT KURSK—BOYS AND GIRLS KICKED TO DEATH.

Berlin, March 22. — Heartrending stories are told in connection with the children have been received from Russia. These accounts would be regarded as incredible were they not vouched for by the most reliable authority, namely Russkija Vedomosti.

On Feb 11 the schoolboys of Kursk poured into the city, and the next day a procession of them made a tour of the principal streets, and were augmented from the chief educational establishments as they went.

The strikers were accompanied throughout by the police, who did not interfere, even when the boys broke the schoolhouse windows and played other schoolboy pranks.

Suddenly, however, on an appointed signal, the police and their cossack allies fell upon the children, who had collected on a large, open space, from all sides, the former with their swords, the latter with their fists.

Illows were rained on children's heads and faces. Any boy or girl who fell was dragged up by the hair, and then thrown down again and kicked with the heavily-booted feet of those butchers.

In one case a watchman seized an 11-year-old boy. He struck him to the ground and beat his head on the stone pavement.

Thousand from the ruffians there was none, for police and watchmen had been posted with knouts to drive back any scholars who attempted to escape.

The old railway official said that on the news reaching him early in the afternoon of the children being brought in, he and other fathers went to the scene of the tumult and there saw small children, 11 and 12 years old, with their faces streaming with blood, and their hair torn out, while those on the ground were being cruelly kicked."

The chief of police, Col. Weik, was a spectator of the butchery, and to some civilians who implored him to use his authority to stop the massacre he coolly replied: "Gentlemen, you know I am a peaceable man, and cannot help."

It is generally believed that the outrage was organized by the police, and that it could have been stopped at any moment.

YOUR MIRROR TELLS THE TRUTH

If your mirror tells you that your face is losing its roundness, the eyes their lustre and the cheeks their glow, don't blame the mirror. You are losing flesh—there's a waste somewhere. Try the scales. You don't tip the beam at the point you did three months back. Try on last year's clothing. Doesn't fit so snugly, perhaps. These are all evidences that you need Scott's Emulsion because you need more flesh. Nothing picks up lost flesh or stops wasting like

SCOTT'S EMULSION

Losing flesh may be all right for people who are overweight, but the average person can spare little and retain the even balance of health. If your body is in need of more flesh, try Scott's Emulsion. If there are any evidences of wasting, try Scott's Emulsion. It will put you back in normal condition and restore your lost weight so quickly that you will wonder why you didn't try it before.

SCOTT & BOWNE,
122 Wellington St., West TORONTO, ONT.

WHAT OSLER REALLY SAID.

NEW YORK MEDICAL JOURNAL TELLS THE STORY—SAYS JOKE IS ON YANKEES.

New York, March 22.—"Echoes and News," an important medical journal of New York, in an editorial, "Much Ado About Nothing," has something to say about the frenzied persons who have been stirred by Dr. Wm. Osler's remarks.

The American favorite funny story is about the Englishman who cannot see a joke. The tomato story will "They eat what they can and tin the rest," has also been the gridiron, and "What was the matter with the eustard pie?" is equally famous. But now it is the Englishman who has the laugh. We fancy that for some years to come no American on English soil can hear the word "chloroform" without feeling ashamed.

Americans may not know that with all their ability to see a joke they are notably fond of being "had" by it, and take a joke; and a most jovial joker, a most ungrammatic and witty member of society than Dr. Osler never made after-dinner speeches.

The fact that he has raised over his retiring speech at John Hopkins reminds one of the "Holmes" and "Bowditch" episode, and the "Bowdy's house" business. It's no use with the marvellous facility of the press to kindle a mighty flame from a very little matter, and it illustrates most delightfully our national tendency to take ourselves very seriously. We can ha, ha at our neighbor's expense, but not at ourselves.

Now, what Dr. Osler in his dry and genial matter wished modestly to indicate to his fellow-workers was the felt he had lived his best days with them, he "capped" by quoting Anthony Trollope's novel, "The Fixed Idea," the scheme on which the plot hinges, of a man who fixes on a time when should retire for a year of contemplation and study, and then never more by chloroform. He adds, pointing at himself the barb which all the solemn owls of the land at once claim was hurled at their self-respecting heads: "What I mean is that, and who, like myself, has made a careful study of the calamities which may befall men during the seventh and eighth decades.

He then adds, after recounting some of the well-known follies of the age: "Let the teacher bush him or her a three periods. Study until 25, investigate until 40, observe, experiment, at which time he should be retired on a suitable allowance." The press missed this point.

To round up his playful allusion, he says: "The most beautiful work, after Anthony Trollope's suggestion of a college year allowance, should be carried out I have become a little dubious, as my own time is getting too short."

Dr. Osler is taking with him to Oxford a curious century medal, struck for he has been bombarded with letters, suggesting that he should be senile and the preseuile all over the country, stating in good tec terms why they should not be chloroformed.

If Dr. Osler was to stay with us much longer we fear he would have to take to heart the advice of John G. Saxe, who says:—

"Learn to wear a sober phiz,
Be stupid, if you can;
It's such a very different thing
To be a funny man."

SELL YOUR COLD FOR $1?

You surely won't stop at a dollar bill to cure that horrid, sniffling cold? Go to any druggist and get "Catarrhozone" and your cold will be a thing of the past. There is almost witchery in the swift way Catarrhozone kills colds. But when you consider the penetrating, healing and antiseptic qualities of Catarrhozone perhaps it's not so wonderful. Certainly there is no remedy half so prompt for colds and catarrh as Catarrhozone. Refuse a substitute and insist on having only "Catarrhozone."

Revival Stops Dancing

Sterling, Ill., March 22. — As a result of a great religious revival which has just closed in Dixon, five dancing clubs have disbanded and several thousand persons have taken an oath not to frequent bar-rooms and not to have anything to do with dancing parties or card tables. The Kendall Club, a charitable organization which raises several thousand dollars a year for charity, voted not to hold any more dances and gave three hundred dollars to William A. Sunday, the "baseball evangelist." During the revival three bartenders attended Sunday meetings and one was taken for the evangelist, who got $750 for his five weeks' work. It is estimated that 180,000 persons attended the meetings and that there were at least 2,000 conversions.

A CAUSE OF HEADACHE.

ONE VERY COMMON CAUSE, GENERALLY OVERLOOKED.

Headache is a symptom, an indication of derangement or disease in some organ. To cure the cause of the headache is difficult to locate because so many diseases have headache as a prominent symptom; derangement of the stomach and liver, heart trouble, kidney disease, lung trouble, eye strain or ill-fitting glasses all produce headaches and if we could always locate the organ which is at fault the cure of chronic headaches would be a much simpler matter.

However, for that form of headache called frontal headache, pain back of the eyes and sometimes in the nose is now known to be catarrh of the head and throat; when the headache is located in back of head and neck it is often caused from catarrh of the stomach or liver.

At any rate, catarrh is the most common cause of headache and when the cure of the catarrh causes a prompt disappearance of the headache.

There is at present no treatment for catarrh so successful and effective as Stuart's Catarrh Tablets, a new internal remedy in tablet form, containing such antiseptics like red gum, blood root, which act upon the blood and liver the ultimate cause of the catarrhal poison from the system through the mucous membranes.

Miss Cora Ainsley, a prominent school teacher in one of our normal schools, speaks of her experience with catarrhal headaches and chloroform. She says: "I suffered terribly from nasal catarrh and a severe headache and pain in the back of the eyes, at times so intensely as to incapacitate me for my duties. I had suffered from catarrh, more or less for years, but never thought it was the cause of my headaches, but finally became convinced that such was the case and that my headaches were always worse whenever I had a cold or fresh attack of catarrh.

"Stuart's Catarrh Tablets were highly recommended to me as safe and pleasant catarrh cure and after using a few fifty cent boxes which I procured from my druggist I was surprised and delighted to find that both the catarrh and headaches had gone for good."

Stuart's Catarrh Tablets are sold by druggists at 50 fifty cents per package, under the guarantee of the proprietors that they contain absolutely no cocaine (found in so many catarrh cures), no opium or morphine or any such cures, nor any harmful drug. They contain simply the wholesome antiseptics necessary to destroy and drive from the system the germs of catarrhal disease.

SCHOOL SUITS.

Spring is tip-toeing along and the boys are beginning to appear at school in their new clothes. Your boy is wondering when it will be his turn. Quick & Robertson are ready to rig him out from head to foot. Smart looking, wear resisting suits $2, $3, $4, up to $7. There are many handsome new styles out for Spring wear.

THE
BEST MAGAZINE
for sale this month is the APRIL NUMBER of the
METROPOLITAN

IT HAS 18 STRONG FEATURES, OVER 130 PAGES OF READING MATTER, A COVER IN FOUR COLORS, OVER 100 ILLUSTRATIONS, AND PLENTY OF GOOD STORIES : : : : : :

4 of The Special Features Are :

1. Jack London's New Story "THE GAME." Illustrated by Henry Hutt.
2. Rt. Hon. Arthur J. Balfour's remarkable article, entitled "GREAT BRITAIN IN FIGHTING TRIM."

This gives the Prime Minister's views on the British army and navy of to-day. It is important reading—and surprising reading, too. The article is fully illustrated.

3. W. B. Yeats's paper on THE AMERICANS.

Giving his views of us as a people—the result of his recent lecture trip here.

4. Mrs. Thurston's novel "THE MYSTICS"

Begins in this issue. It is a strong story by the author of the "The Masquerader." Do not miss it.

Our Special Offer

THE METROPOLITAN MAGAZINE is glad to announce a truly remarkable magazine offer, whereby all citizens of the United States may receive a popular, leading, illustrated magazine, for 12 months, and a copy of a vital and unique book, entitled—"The Roosevelt Doctorine" for $1.80—the price of the magazine alone.

This is a copyrighted book. It is edited by E. Garrisch, is bound in cloth, is handsomely printed, contains 190 pages, and sells through the book trade for $1.00. The METROPOLITAN pays all postage.

About The Book :—No more human document has been published for years than these utterances by the President. Seldom has a public man so candidly revealed himself and laid bare his inner personality.

It is a book that should be read carefully by every American, no matter what his party affiliations may be. Nowhere else can be found expounded the faith and tenets which our fellow countrymen have decided to regard as American, pure and simple, and nowhere else can be found so convincing an exposition of our duties and rights as American citizens. (The Book by E. G. Cooke, New York.)

Here is the man who is to rule us in the next four years! IT IS YOUR DUTY to know what he thinks of the great issues of our times, such as: Anarchy — Immigration — Citizenship — Trusts — Capital — Labor Corporations — The Panama Canal—Cuba — The Philippines — Lynching — The Tariff — The Navy—The Army — Civil War Veterans — English Policy — Monroe Doctrine — War — Consular Service — Forestry — Currency —Money —Banking !

Great Writers Who Contribute to The
METROPOLITAN

Rudyard Kipling — John Fox Jr.
Anthony Hope — Jack London
Joel Chandler Harris — George Ade
Thomas Nelson Page — Mrs. Thurston
And Many Others.

Begin Your Subscription With The Great
APRIL NUMBER

Out out this Coupon and send it to us with $1.80.
I accept your special offer and send you $1.80 herewith. Please send me the magazine for the next twelve months, and The Roosevelt Doctrine (both prepaid).

THE METROPOLITAN MAGAZINE, 3 W. 29th St., NEW YORK CITY.

Name .....
Street No. .....
Town ..... State .....

INTELLIGENCER JOB OFFICE
FOR CHEAP AND ARTISTIC WORK.

PUNCTUALITY
Is a Feature of the
LAKE SHORE RAILWAY
FROM BUFFALO

Trains on this road arrive and depart at the time advertised, and this, together with the high speed, perfect safety and luxurious service, make it the most popular route to and from
Pittsburg Cleveland Cincinnati

Direct connection with all east, west and southern points.

For full particulars regarding stop-over privileges, routes and service, address,

J. W. DALY, Gen'l Eastern Agent
BUFFALO, N. Y.

Canada's Greatest Shoe For Men or Boys.



The Slater Shoe

We Have Them in Tan and Black

Men who like Swell Shoes can find here the season's best.

The new toes slightly narrow are the thing.

You get styles in them without sacrificing comfort and that's something few makers of footwear combine.

There is only one Post Office in Belleville and there is only one Slater Shoe Agency.

The J.J. Haines
SHOE HOUSES Belleville, Napanee and Trenton.
SOLE AGENTS.

Are Your Trousers Stamped?



Very few wholesale tailoring houses are willing to put their names on the garments they manufacture—have no confidence in their own goods.

Every pair of trousers from our factory bears our trade mark on the curtain.

Thus, our reputation is at stake, and you know what that means—we've got to put our very best workmanship and intelligence into every pair.

If our name is on your trousers you can depend the quality and style are right.

If your dealer does not keep them send us a postal card and we will tell you where you can get them.

English Woolen Mills Company,
"TROUSER KINGS"
LONDON CANADA

The Intelligencer Bindery

Makes a specialty of Ledgers, Journals, Cash Books an Descriptions of Blank Account Books.

Daily Intelligencer.

TIMELY TOPICS.

General Linevitch is quite as expert in the strategical use of language as was General Kuropatkin. Linevitch refers to the present flight of his army toward the north as a "ponecentration."

The pastor of a church in Pitman, N.J., has been summarily dismissed because he used a Sunday train to get to his church. But wouldn't it have been working on Sunday if he had walked?

Not being able to get bogus ballot-boxes in Peterboro, they have to be satisfied with bogus $5 bills, which are again in circulation in town.

It is estimated that John D. Rockefeller's wealth in silver dollars would weigh as much as two first-class battleships. Next time you get two first-class battleships you can figure it out for yourself.

NEW JOBS FOR THEM.
(Hamilton Herald.)

It seems odd to read of Tory lawyers being appointed to conduct the Crown business in the courts. For over thirty years Tory lawyers have had no experience as Crown Prosecutors. It is to be feared that some of them will be seized with serious fright when they begin their unaccustomed duties.

The Grits in Kingston, it would appear by the article from the Whig in another column, censure Reilly only for one thing, namely, telling the truth last November. Well, it's better late than never. The young man Reilly to have told the truth and suffered for it, than to have committed the awful perjury that some people say believed to have been guilty of.

A few days ago the Hamilton Spectator noted the fact that, fifty years ago, the English and Scotch societies always turned out and walked with the Irish societies on St. Patrick's day. The Toronto Globe, noting this, wondered what was the reason why the different national societies do not fraternize now, like they used to. The Spectator comes back with the emphatic declaration that the cause can be traced to the establishment of Separate schools, which have pried Protestants and Catholics apart, kept them at arms' length, and are forcing them further apart every day.

In Hamilton the Police Magistrate got busy the other day and fined a whole lot of people who had neglected to get the dog tax paid on, in, clean all the ice and slush off their sidewalks. The same plan might well be followed here.

Cured of Piles.

AFTER SUFFERING MORE THAN TWENTY-FIVE YEARS.

TRIAL PACKAGE MAILED FREE.

"Until about two years ago I had had piles for about thirty years, at times bleeding and very painful. I got a fifty cent box of Pyramid Pile Cure at the drug store, and used it and was entirely cured and another box in case I needed it, and as the piles did not return in six months I gave the remedy to a friend of mine, who was under a doctor to operate to cure him. My friend said he would use the "Pyramids," but he knew they would do him no good, but they cured him of piles of twenty-five years' standing. I am free from Piles to-day, and have been since using Pyramid Pile Cure. 2 inch explain in the Civil War."—Jas. Adams, Soldiers' Home, Cal.

The majority of people labor under the impression that an operation is necessary in severe cases of piles, or hemorrhoids, and are very skeptical regarding the remedial virtues of any medicinal compound. Testimony like the above should certainly have a tendency to dispel this impression, although it is odd that such a failure should prevail, and still more odd that so many people should think an operation effects a permanent cure, when the contrary is more often the case.

Just send your name and address to Pyramid Drug Co., 2111 Main St., Marshall, Mich., and receive free by return mail the trial package in a plain wrapper. Thousands have been cured in this easy, painless and inexpensive way, in the privacy of the home. No knife and its torture. No doctor and his bills.

All druggists, 50 cents. Write today for a free package.

Local Reading Advertisements.

Twenty-five words or less 25 cts. over twenty-five words 1 cents per word First Insertion. 2, 3, 4 and 5 per word subsequent consecutive insertion. Nine-line nonpa ell 12 months

DOMINION HAS NO RIGHT

To Impose Separate Schools on the New Provinces.

R.L. BORDEN'S GREAT SPEECH

Shows That Sir Wilfrid Laurier Violates Constitution in the Education Clauses of Autonomy Bills — In Strong and Brilliant Argument Leader of Opposition Pleads for the Right of the Provinces to Manage Their Own Educational Affairs.

Ottawa, March 23.—The school question, touching out of the autonomy bill, cleared this afternoon when both the political parties have revealed their attitude towards it. R. L. Borden showed in no unmistakeable way that he is opposed to the restriction of the powers of the new Provinces in dealing with their educational affairs. He dealt with the question almost wholly from a constitutional standpoint.

In the argument which was strong throughout and at times brilliant, the leader of the Opposition showed that the Dominion Parliament has no right to impose separate schools on the new Provinces. Such interference, he said, would violate both the letter and the spirit of the constitution. In addition to the support of this contention submitted like Justice Davies, Justice Girouard, Hon. David Mills, Sir John Thompson.

A speech made by Sir Wilfrid Laurier, himself, was quite in point. He was summoned to the support of the principle, which is being violated by the separate schools clauses of the autonomy bill. It showed clearly that at that time Sir Wilfrid was convinced that separate schools were only temporary institutions in the Northwest.

Party Left Free.

Mr. Borden said he did not desire that the question should be made a party political question, which was taken to mean that party loyalty will not be invoked in the fierce fight which is to be waged against the separate schools clauses.

The amendment moved by Mr. Borden was a diplomatic one. It concurs in the principle of the bill, which is that of granting autonomy to the Territories, but declares "That the Legislatures of the new Provinces subject to and in accordance with the provisions of the B. N. A. Act of 1867 to be entitled to and should enjoy full powers of provincial self-government, including power exclusively make laws in relation to education." Mr. Borden made it clear that he did not argue for separate schools or about separate schools, but only argued for the Provinces to manage their own educational affairs.

Laurier Overshadowed.

As a constitutional argument Mr. Borden's speech completely overshadowed and overshadowed the weak appeal in which Sir Wilfrid Laurier presented the bill to the House on its second reading. The Premier's feeble effort to picture the separate school clauses as a moral and legal obligation imposed on the Dominion Parliament were not even plausible. He did not clear up a single one of the contentions of a constitutional argument he attempted. In each case he fell back on the contention that the minority in the Territories has a right to claim to separate schools in perpetuity.

Angrie with the facts of history and the clauses of the B. N. A. Act as he would, the Premier ultimately found himself driven to rest on the proposition as a question of policy. So Hon. W. S. Fielding regarded it. Mr. Borden's reply was not a good form when he introduced it in reply to the leader of the Opposition last night. Perhaps his heart was not in his words. But he was able to get the crowd behind him by cheering. He threw the constitutional question to the winds, declared the real question to be a practical question and rang the changes on the moral and legal rights of the people of the Northwest and the duties which imposes themselves on the majority in mixed communities.

Fielding's Suggestions.

Towards the end of his rather remarkable speech, Mr. Fielding suggested that it would be a terrible thing if the autonomy bill were defeated, and Sir Wilfrid Laurier had to resign. There was no one who could take his place as the leader of the party in the House. And he doubted if the leader of the opposition would undertake to form a Government with reluctant help. It would be found, however, that when the vote was taken there would be a united Government, with a united party behind it, except that the Minister Interior would not be able to do. There was plenty of room, but if the Prime Minister had to resign, and the leader of the Opposition were called upon to form a Government, he would have to accept a Protestant Government.

Mr. Fielding replied to an Opposition member.

"Who says shame?" demanded the Minister of Finance.

"It is the first time religion has been brought into the question," said R. L. Osler.

Mr. Fielding repeated that a Government formed by the Opposition would have to be formed on religious lines, since the Catholics were united on one side, and the Protestants were keeping up the agitation on the other side.

Mr. Sproule moved the adjournment of the debate.

Reinforcements Needed.

Constantinople, March 22.—The Minister of War has been ordered to hold further battalions in readiness for service in Yemen Province, Arabia, but in the meanwhile the Government is unable to obtain ships to convey to Arabia the troops already awaiting transportation. Reinforcements are urgently needed. The casualties of the Imperial forces since the outbreak of the insurrection are already estimated at from 4,000 to 5,000 men.

Tornado's Death Sweep.

Roanoke, Ala., March 23.—Reports have reached here of a disastrous tornado which swept across the southern part of Randolph County, late Monday night. Eight or nine lives are known to have been lost, and damage amounting to thousands of dollars was done to property.

An Irishman gave his wife away by talking in his sleep. That is nothing. Plenty of wives give their husbands away by talking while awake.

It is worse than madness to neglect a cough, or cold when is easily subdued if taken in time but lessons when left to itself, the forerunner of consumption and premature death. Inflammation, when it attacks the delicate tissue of the lungs in bronchial tubes, travels with perilous rapidity; then do not delay, get a bottle of Bickle's Anti-Consumptive Syrup, the medicine that grasps this formidable foe of the human body, and drives it from the system. This medicine promotes a free and easy expectoration, subdues the cough, heals the diseased parts, and exerts a most wonderful influence in curing consumption, and other diseases of the throat and lungs. If parents wish to save the lives of their children, and themselves from much anxiety, trouble and expense, let them procure a bottle of Bickle's Anti-Consumptive Syrup, and whenever a child has taken cold, has a cough or hoarseness, give the Syrup according to directions.

What is that which is toughened by being cut at both ends? Answer—A ditch.

It is the Farmer's Friend. — The farmer will find in Dr. Thomas' Eclectric Oil a potent remedy for wounds or pains in the body or for affections of the respiratory organs and for household use generally. He will also find it a convenient friend in treating injuries to horses, cattle, etc., or relieving them when attacked by colds, coughs or any kindred ailments to which they are subject.

Why is bread like the sun? Answer—Because it rises from the east.

Not a Nauseating Pill—The exploited of a pill is the substance which unfolds the ingredients and makes up the pill mass. That of Parmelee's Vegetable Pills is so compounded as to preserve their moisture, and they can be carried into any latitude without impairing their strength. Many pills, in order to keep them from adhering, are coated with powders which prove nauseating to the taste. Parmelee's Vegetable Pills are so prepared that they are agreeable to the most delicate.

If you were to ride a donkey what fruit would you resemble? Answer—A pair.

How to Cleanse the System.—Parmelee's Vegetable Pills are the result of scientific study of the effects of extracts of certain roots and herbs upon the digestive organs. Their use has demonstrated in many instances that they regulate the action of the liver and the kidneys, purify the blood, and carry off all morbid accumulations from the system. They are easy to take, and their action is mild and beneficial.

What black thing enlightens the world? Answer—Ink.

To discern and deal immediately with causes and overcome them, rather than to battle with effects after the disease has secured a lodgement, is the chief aim of the medical man, and Bickle's Anti-Consumptive Syrup is the result of patient study along this particular line. At the first appearance of a cold the Syrup will be found a most efficient remedy, arresting development and speedily healing the affected parts, so that the ailment disappears.

Name something with two heads and one body. Answer—A bed.

Worms cause feverishness, moaning and restlessness during sleep. Mother Graves' Worm Exterminator is pleasant, sure and effectual. If your druggist has none in stock, get him to procure it for you.

What coat is finished without buttons and put on wet? Answer—A coat of paint.

Is there anything more annoying than having your corn stepped upon? Is there anything more delightful than getting rid of it? Holloway's Corn Cure will do it. Try it and be convinced.

RAILWAY TIME TABLES.

GRAND TRUNK RAILWAY.

Time of departure from Belleville Station:

Going East.

No.—12.45 a.m., Mail trdin, daily except Sunday.
No. 2—1.39 a.m., Fast train (Flyer), daily.
No. 4—Local for Brockville, 7 a.m., arrives back from Brockville 8.40 p.m.
No. 6—11.29 a.m., Mail and Express, daily except Sunday.
No. 4—12.03 p.m., International Limited, Daily.
No. 8—5.52 p.m., Local Passenger, Daily, except Sunday.

Going West.

No. 5—2.47 a.m., Mail and Express, Daily, except Monday.
No. 3—4.02 a.m., Limited Express, daily.
No. 9—5.50 a.m., Local Passenger, Daily, except Sunday.
No. 11—11.13 a.m., Passenger, Daily, except Sunday.
No. 1—1.40 p.m., International Limited, Daily.
No. 7—5.02 p.m., Mail and Express, Daily, except Sunday.

MIDLAND RAILWAY.
Belleville and Peterboro.

Going West.		Arr.
	Lv's	Belleville
Mail	5.45 a.m.	8.10 a.m.
Mixed	3.35 p.m.	9.05 p.m.

Going East.	Lv's	Arr. Peterboro
Mixed	11.20 a.m.	1.40 a.m.
Mail	4.25 p.m.	2.06 p.m.

Belleville and Madoc.
Going North.

	Lv's	Arr. Madoc
Mixed	12.20 p.m.	1.20 p.m.
Mixed	6.30 p.m.	7.40 p.m.

Going South.

	Arr. Lv's Madoc
Mixed	5.00 p.m. 9.45 p.m.
None of the above trains run on Sunday.	

GRAND TRUNK RAILWAY SYSTEM

Special One-Way Excursions From

Belleville

To Billings, Mont.	$37.05
Colorado Springs, Denver, Helena, Butte, Ogden, Salt Lake City	$42.05
Nelson, Rossland, B.C., Spokane, Wash.; Portland, Ore., Seattle, Wash., Vancouver, Victoria, B.C.	$42.55
San Francisco Cal.	$45.80

Proportionately low rates to other points. Tickets on sale from March 1st to May 15th, 1905.

SPECIAL SETTLERS' TRAINS TO NORTHWEST.

Special train with Colonist Sleeper will leave Toronto at 9.00 p.m. every Tuesday during March and April for Manitoba and Northwest. Passengers travelling without live stock should take the Pacific Express, leaving Toronto at 1.45 p.m.

For tickets and full information call on

H. C. Thompson, C. P. & T. A., or T. H. Guppin, Depot Ticket Agent.

CANADIAN PACIFIC
TOURIST
SLEEPING CAR SERVCIE

Without change for Northwest and Coast points, leaving Toronto at 1.45 p.m., on

Monday	For Winnipeg
Tuesday	Vancouver
Wednesday	Winnipeg
Friday	Winnipeg
Saturday	Vancouver

And from North Bay, connecting with train leaving Toronto at 1.45 p.m., on

Sunday	For Vancouver
Thursday	Vancouver

Fully equipped with bedding, cooking range, etc. Porter in charge. For use of first and second class passengers, tourist berth rates.

Time Tables and Full information from Foster, D.P.A., Toronto.

S. BURROWS,
C. P. R. Agent, Belleville.

NEW YORK CENTRAL
& HUDSON RIVER R. R
THE FOUR-TRACK TRUNK LINE.
SHORTEST Route to the United States via Cape Vincent, N. Y.
GOING EAST AND WEST
Daily except Sunday

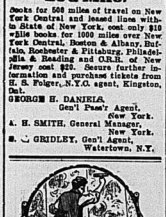
Lv. Belleville (G.T.R.) ..... Arr.
Arr. Kingston, G.T.R. ..... 1.25 p.m.
Lv. Kingston (Wharfage) ..... 2.00 p.m.
Arr. Cape Vincent (str.) ..... 4.30 p.m.
Lv. Cape Vincent, N.Y.C. ..... 4.50 p.m.
Arr. Watertown, N.Y.C. ..... 6.30 p.m.
Arr. Oswego, N.Y.C. ..... 9.05 p.m.
Arr. Syracuse, N.Y.C. ..... 9.55 p.m.
Arr. Rochester, N.Y.C. ..... 1.05 a.m.
Arr. Niles, N.Y.C. ..... 6.45 p.m.
Arr. New York, N.Y.C. ..... 7.35 a.m.
Convenient train service in opposite directions.
Pullman Sleeping and Parlor Cars.

2c a Mile.

Books for 500 miles of travel on New York Central and leased lines within State of New York, cost only $10 while books for 1000 miles over New York Central, Boston & Albany, Rochester & Pittsburg, Philadelphia & Reading and C.R.R. of New Jersey cost $20. Secure further information and purchase tickets from C. E. Foster, Ticket Agent, Kingston, Ont.

GEORGE H. DANIELS,
Gen'l Pass'r Agent.

A. H. SMITH, General Manager,
New York.
S. J. GRIDLEY, Gen'l Agent, Watertown, N.Y.



Do It Now !

Give your walls a new spring coat. They want it as much as you do.

We have the papers that will fit your walls. The finest selection to choose from.

JOHN CORNELIUS
Painting, Graining, Paperhanging.

BUSINESS DIRECTORY.

MEDICAL

JOHN J. FARLEY, M.D., C.M., M.B. C.S., England.
Office and Residence—Corner of Bridge and George streets—three streets East of Post Office.

DR. R. M. BOYD,
Late Assistant Surgeon to the Canadian Copper Co., Copper Cliff. Office hours 8 to 9 a.m., 1 to 3.30 p.m. and 6.30 to 8 p.m. Office next Merchants' Bank, Pinnacle St.
m3-d-d-w-tm

JOSEPH CALDWELL
Dentist, Belleville Ont.
Dental rooms, Holden Block; residence Bridge St.; office hours 9 to 5.

LEGAL

WILLS & WRIGHT,
Barristers, Solicitors, Notary Public &c., Belleville.
Office—9 Campbell Street.
MALCOLM WRIGHT

J. FRANKLIN WILLS
Money to Loan at Lowest Rates.

W. C. MIKEL, B.C.L.,
Barrister, &c.
Solicitor for City of Belleville.
Office—City Hall.

PORTER & CARNEW.
Barristers, Solicitors, Notaries Public, etc.
Offices—Robertson Block, East Front St., Belleville, Ont.
'Phone 67.
E. G. PORTER. WM. CARNEW.

WILLIAM N. PONTON.
Barrister-at-law, Solicitor, Notary Public, Conveyancer, Office over Express and Telegraph Offices, Belleville, Ont., Bridge Street
Money to Loan—Private Funds, Solicitor Sun and Hastings Savings and Loan Company of Ontario, &c.

FRANCIS S. WALLBRIDGE,
Successor to Hon. Lewis Wallbridge Q.C.
Barrister, Solicitor, Conveyancer, etc Office, 343 Annany Building, corner Front and Bridge Sts., Belleville, Ont. Private and Company money to loan at 6 per cent on easy terms upon good land security. Charges moderate.

INSURANCE.

Fire, Life Accident & Plate Glass Insurance Agencies.

THE GUARDIAN,
INS. CO. OF NORTH AMERICA,
QUEBEC AND METROPOLITAN FIRE CO'S.
Insures farm and city property at lowest rates.
Canadian Railway Accident Ins. Co.
Office Campbell St. Belleville, Ont.
R. W. ADAMS.

THOMAS STEWART.
INSURANCE & REAL ESTATE
Agent Norwich Union Fire Insurance Society, Standard Life Assurance Co., North British & Mercantile Ins. Co., London & Lancashire Life Assurance Co., Dominion of Canada Guarantee & Accident Co., Equitable Life of New York, New York Plate Glass Insurance Co.
Bridge St., Belleville.

Money Saved is Money Earned
can earn you money by saving it for you in your Fire insurance.
The Ætna Insurance Fire Ins. Co.
The Merchants Fire Ins.
The Equity Fire Ins. Co.
Are all strong reliable companies. Insure Farm and City Property at a lowest rate that consistent security. Call and see us before placing your fire insurance.
Office—Bridge St., same entrance as Qu. Laundry, Belleville.
H. FREEMAN KETCHESON.

Fire, Life & Plate Glass Insurance.
Liverpool & London & Globe of England.
Waterloo Mutual, of Waterloo, Ont.
Lloyd's Plate Glass.
Lennox Life Association, Toronto.
North British Mercantile.
Insures and city property insured in first-class Reliable Companies at lowest current rates. Losses promptly settled. Loans, valuations and transact general Real Estate business and sale or purchase and renting of property. Appraisers for the Hastings Loan.
W. P. HUDSON, office above Rathbun's office, cor. Bridge and Pinnacle Sts., opposite Post Office and Hotel Quinte, Belleville.
'Phone 168.

MISCELLANEOUS.

CHAUNCEY ASHLEY,
Issuer of Marriage Licenses, Private Office, Bridge St., Belleville, opposite Post office.
Residence, first house east of W. W. Chown's Mill. Co., Station Agent. Appointments made.

G. A. Bennett,
Carpenter, Joiner, Builder
Workshop and Office—Victoria Ave. Rear McCready's grocery.
Estimates furnished.
Work promptly executed and carefully. PRICES MODERATE.
—SPECIALIST ON—
Parquette and Hardwood Floors.
Grills and Fireplace Mantels.
Building and House Repairs & Alteration Office and Store Fixtures, Ice Cabins Work and Furniture Repairs.
G. A BENNETT—Office Victoria A



One "Fruit-a-tives" Tablet

contains all the medicinal virtues of several apples, oranges, figs and prunes. In eating fruit, the part that does you good is almost contemberlained by the indigestible pulp.

Fruit-a-tives

or Fruit Liver Tablets

are the curative qualities without the woody fibre. They juices are so combined by the secret process that their action becomes more powerful and efficacious. See "FRUIT-A-TIVES." See how gently they act, and how quickly they cure you of Constipation, Biliousness, Sick Stomach, Headaches and Kidney Troubles.

At your druggist's, 50c. box.

FRUITATIVES, Limited, OTTAWA.

Bigger,

Better,

Broader.

Those three words will in part fond the standard of our decorative painting — paperhanging and wall paper departments for the year 1905.

1904 was the largest trade in our history for any one year, notwithstanding the several small stocks shown in opposition.

Ample evidence this that the purchasing public favor the large assortment from which to select.

The year already we have placed in stock nearly sixty thousand rolls of the newest and finest of wall papers possible to find and with twenty years of framing we know where to find the game-.

For your convenience and our profit we have a staff of workmen ready for orders numbering twenty. Expert workers in their several branches—of Paperhanging painting, decorating, graining, etc.

At the present time we have a number of our workmen "smoothing" decorative work in Toronto — we go anywhere for business — no city too large, no village too small

C. B. Scantlebury.

STOP THAT COUGH

A bottle of Pure Norwegian Cod Liver Oil will do it. It is almost tasteless.

DON. G. BLEECKER.

Phone 11.

DON'T FORGET

That every roll of our Wall Paper has been made this spring. People see already telling us we have the best values in the City and the sales we have made since we are by far right. We do not employ workmen to hang paper and do painting, and change our customers after one or more per day extra for their time as it spoils for ourselves, but we can put you in touch with expert decorators with whom you can make your own bargain for work, and hereby save some money and run no chance of paying master workmen wages to apprentices.

Call and see what we are doing.

T. P. BROWN'S

Carpet, Curtain & Wall Paper Store

British American Assurance Co.
Norwich Union Fire Insurance Co.
Western Fire Insurance Co.
Perth Mutual Fire Insurance Co.
Dominion Plate Glass Co.
Travellers' Accident Insurance Co.

CHANCEY ASHLEY,

INSURANCE AGENT.

Issuer of Marriage Licenses.

Opposite Post Office. Bellevile

THE INTELLIGENCER is printed and published for The Intelligencer Printing and Publishing House (Limited) by CHARLES JAMES BOWELL, of the City of Belleville in the County of Hastings, Province of Ontario, at their Office, No. 403, Front Street, Belleville, Ont.

Linked by Fate

BY CHARLES GARVICE

Author of "The Verdict of the Heart," "A Heritage for," "Nell of Shorne Mills," "Paid For," "A Modern Juliet." Etc.

"Well, what did you think of it?" asked Polly' when they got home.

"All alive, isn't it, and it gives with a bang, eh?"

Nina expressed her admiration for the big piece, but was silent about the first; and Polly nodded, as if Nina had criticized it.

"Yes, the first piece. 'For a Sister's Sake,' is feeble, isn't it?"

"Yes," said Nina, with deference. "The idea is a very pretty and effective one, but they talk—"

"Like people in a book, one of the old frumpish books, I know."

"And how perfectly surprised at the most extraordinary coincidences," continued Nina, warming to her subject. "Nothing astonishes them. When the man comes back from America with a million of money everybody asks him how he made it in four months; when the burglar picks up her sister to the hero they all take it as a matter of course, as if it didn't happen—"

"And it doesn't—to the people," said Polly.

"And the little girl—"

"Shall I be a hanged when I die, mother?' I thought. 'Yes,' if any sensible mother had a child like that she'd put it down in a bucket."

"How is it that Mr. Harcourt, who must be a first-rate critic, puts on such a silly first piece?" asked Nina.

Polly shrugged her shoulders. "Oh, they don't know anything about 'My Lady Pride.' Anything a good enough to—to—to—to—to—is only the pit and gallery and a sprinkle in the upper circle."

"Poor people!" said Nina. "how they done that they should be bored to death!" said Nina.

"Oh, well," responded Polly, "perhaps it makes 'em all the keener to see the big play." But all the same I'm sorry for the people who play in it. Miss Tracey, for instance—who plays the idiotic sister—can act awfully well if she has a part to suit her."

The togue was as great a success as the preceding "coconut," and had turned out ,and nearly every day Polly brought home a fresh order. She had got rid of the most of the and the joint earnings of the two girls enabled them not only to live better, but to go for little outings in the day time when Nina's head began to lose its sharpness and something of the old light began to creep back to it. But all the same I'm sorry for the people who play in it. Miss Tracey, for instance—who plays the idiotic sister—can act awfully well if she has a part to suit her.

At the present time we have a number of our workmen "smoothing" decorative work in Toronto — we go anywhere for business — no city too large, no village too small

"Nothing astonishes them. When the man comes back from America with a million of money everybody asks him how he made it in four months; when the burglar picks up her sister to the hero they all take it as a matter of course, as if it didn't happen—"

"And it doesn't—to the people," said Polly.

"And the little girl—"

"Shall I be a hanged when I die, mother?' I thought. 'Yes,' if any sensible mother had a child like that she'd put it down in a bucket."

"How is it that Mr. Harcourt, who must be a first-rate critic, puts on such a silly first piece?" asked Nina.

Polly shrugged her shoulders. "Oh, they don't know anything about 'My Lady Pride.' Anything a good enough to—to—to—to—to—is only the pit and gallery and a sprinkle in the upper circle."

"Poor people!" said Nina. "how they done that they should be bored to death!" said Nina.

"Oh, well," responded Polly, "perhaps it makes 'em all the keener to see the big play." But all the same I'm sorry for the people who play in it. Miss Tracey, for instance—who plays the idiotic sister—can act awfully well if she has a part to suit her."

The togue was as great a success as the preceding "coconut," and had turned out ,and nearly every day Polly brought home a fresh order. She had got rid of the most of the and the joint earnings of the two girls enabled them not only to live better, but to go for little outings in the day time when Nina's head began to lose its sharpness and something of the old light began to creep back to it. But all the same I'm sorry for the people who play in it. Miss Tracey, for instance—who plays the idiotic sister—can act awfully well if she has a part to suit her."

The year already we have placed in stock nearly sixty thousand rolls of the newest and finest of wall papers possible to find and with twenty years of framing we know where to find the game-.

For your convenience and our profit we have a staff of workmen ready for orders numbering twenty. Expert workers in their several branches—of Paperhanging painting, decorating, graining, etc



FROM THE COVER DESIGN OF THE MARCH METROPOLITAN.

THE LATEST NOVELS, FREE

The METROPOLITAN MAGAZINE'S Great Special Offer to Readers of this Paper. A Rare Chance for Novel-Readers.

Everybody likes to read a good novel. Here is a chance for them to get the very latest, best, and most popular novels, free. They are all bound in cloth and are the regular editions sold in the bookstores for $1.50 per copy.

By the actual reports of the booksellers throughout the country, the six best-selling books to-day are:—

1.—THE MASQUERADER, by Mrs. Churchton. This story has created more interest and more discussion than any other novel for a long while.

2.—THE PROSPECTOR, by Ralph Connor, the author of "The Man from Glengarry," "Black Rock," and "The Sky Pilot."

3.—BEVERLY OF GRAUSTARK by George B. McCutcheon, author of "Graustark." It is a fascinating story, full of incident and romantic interest.

4.—THE SEA WOLF, by Jack London. This story has created unusual interest by the author of "The Call of the Wild."

5.—THE PRODIGAL SON, the newest and strongest of Hall Caine's novels. Author of "The Christian," etc.

6.—GOD'S GOOD MAN, by Marie Corelli. An absorbing novel in which Miss Corelli discusses some vital problems of the day.

Our SPECIAL OFFER Is as Follows:

To any person who will send us two yearly subscriptions for the Metropolitan Magazine, we will send, free of all charge, any one of the popular novels mentioned above.

Every reader ought to find in this list something to suit his taste.

The subscriptions must be accompanied by the regular subscription price of $1.00 each. Send us two subscriptions, your own subscription and that of a friend (or those of two friends), with $2.00 (the regular cost of the two subscriptions alone) and you will receive, free of all charges, one of the novels advertised above. The publishers' price on these books is $1.50 each.

Please note that our friends should be careful to request the books when ordering subscriptions.

Cut Out This Coupon in Ordering and send it to us with $3.60.

THE METROPOLITAN MAGAZINE, 3 W. 29th St., New York City.

I accept your special offer and send you $3.60 herewith. Please send one subscription for 12 months, to the following address.

SUBSCRIPTION NO 1

Name ..... Street No. .....

Town ..... State .....

SUBSCRIPTION NO 2

Name ..... Street No. .....

Town ..... State .....

Please also send Book No. ..... to

Name ..... Street No. .....

Town ..... State .....

Begin Your Subscription with the

Great March Number (NOW READY.)

Contains 20 Prominent Features A cover designed by Edward Penfield, 100 illustrations (some of them in color), six short stories, and 128 pages. One of the features of the number is

PRESIDENT ROOSEVELT

from the stand point of a Southern Democrat, By THOMAS NELSON PAGE.

A typical Southerner writes this article about the President. It is a critical and digni fied estimate of the President. The whole paper is very startling and admirably serves to call attention to the changing attitude of the South toward Mr. Roosevelt!

....OUR VITAL ARTICLES ARE....

(1) The Financial Centre of the World BY BURTON J. HENDRICK, ILLUSTRATED BY JULES GUERIN.

(2) Richard Wagner's Greatest Romance.

An account (illustrated in colors) of Wagner's love-story. The woman whom he really loved, and who inspired him to write his greatest musical dramas. By James Huneker.

(3) A New "Uncle Remus" Story BY JOEL CHANDLER HARRIS, ILLUSTRATED BY A. B. FROST.

AND SIXTEEN OTHER FEATURES.

At all News-stands 10 cents per Copy.

A SCHOOL FOR SPIDERS.

The Insects Taught to Weave Their Webs Only on Bottles.

"This is my spiders' school," said the young woman, and with a little stick she brushed a few webs from the wall. "Not much to look at, is it? Only a dozen rows of wine bottles, a great many spiders and a great many webs. I make nevertheless a little money out of the school.

"Spiders' webs are in demand among surgeons and among the makers of certain astronomical instruments, the surgeons using them to stop hemorrhages with and the instrument makers using them in certain very delicate instruments—instruments wherein, strange to say, a human hair would not take their place, because a hair is neither fine enough nor durable enough to serve the required purpose.

"Besides selling the webs I also sell the spiders. A corrupt class of wine dealers buy the spiders. These men put them among bottles of new wine. I train the spiders to weave on bottles only—I tear down the webs woven anywhere else—and it is amazing how quickly these well schooled pupils of mine will cover a case of port or claret with cobwebs, giving to the wine an appearance of great age.

"Six spiders in a week will add two years to the aspect of a dozen bottles of wine; hence you will readily see how valuable the ugly little creatures are to wine merchants of a certain type."

SEWING COTTON.

The Humble Origin of the Great Thread Industry.

The origin of sewing cotton was told at a cotton manufacturers' meeting by the head of the great thread house of Paisley, Scotland. It was discovered in 1803 by his grandfather, who had a little business in Paisley, making silk twine for baddies, which were used by every weaver. The silk came from Hamburg, and in 1803 Napoleon closed the stock held there to be burned in order to hamper British trade. The weavers were in dispair but James Clark conceived the idea that cotton yarns could be twisted together to form the twines.

The experiment succeeded, and from this grew the idea that cotton could be substituted for flax in the manufacture of sewing thread and would not be so coarse and harsh. He began the manufacture of the thread in a very small way. It was at first put up in skeins and had to be wound into little balls by the purchaser, and then Mr. Clark invented the modern spools. He had them made by a wood turner, and by half a gross a time. They cost him sixpence a dozen, and he charged the purchaser of the thread a halfpenny for the spool, which, however, was refunded when the spool was returned. The ladies of Paisley used to come to his shop with their spools and wait while he wound the thread on them. From this small beginning grew a great industry.

Young Hunter's Hard Luck.

"Some years ago," said a hunter, "when I lived down on the eastern shore of Maryland, where I was born, I had passed a whole day gunning rabbits and had not killed one. On my way home through tee woods I met a boy who had a live rabbit. Assuming a no home enough air about him, I gave the boy 25 cents for his rabbit.

"I then said to myself, 'I will tie Mr. Rabbit to a bush and kill him, and the folks at home will say Ed shot a rabbit.' I took a shoestring and fastened the rabbit to a bush and then stood off, took aim and fired. When the gun had stopped kicking I saw Mr. Rabbit flying through the woods. My bullet had cut the shoestring in twain and had set the little animal free."

Sword Stands In Churches.

Sword stands came into use in London churches when it became customary to carry the city sword before the lord mayor as he went to church in state. During service the sword was placed in the stand or case provided for it, and in his own church the lord mayor generally had the stand placed conveniently near to or in his family pew. This custom, which was quite common before the end of the sixteenth century, apparently began in the reign of Elizabeth. The state visits to the city churches were discontinued in the mayoralty of Sir R. N. Fowler, 1853.—London Standard.

Profitable Inventions.

No one class of inventions has been so profitable to both the manufacturer and the inventor as musical instruments and appliances for same. Numerous improvements to the piano have been a source of large fortunes, and various devices are at present being continually applied. Radically new instruments possessing real merit are the inventions needed in this line. The public is always ready to adopt almost anything new in both wind and stringed instruments.—Inventor.

Would Even Things Up.

"Oh! Ouch! Stop that!" yelled Tommy.

"Why, Tommy, aren't you ashamed?" exclaimed his mother. "I wouldn't cry like that if it were my hair that was being combed."

"I'll bet you would if I was doin' the combin'," replied Tommy fiercely.

A Mean Trick.

Adele—Harry is a brute! Estelle—What is the matter now? Adele—He bought my engagement ring while he was on a trip to Chicago, and I will never be able to find out how much it cost.

Doing is the great thing, for if, resolutely, people do what is right they come to like doing it.—Ruskin.

THE MARKETS.

Liverpool Wheat Unchanged, Chicago Prices Lower—Live Stock Markets —The Latest Quotations.

Wednesday Evening, March 22.

Liverpool wheat futures closed to-day unchanged from yesterday, and corn futures 1d lower.

At Chicago July wheat closed 1c lower than yesterday. July corn 4c lower, and July oats 1c lower.

FOREIGN MARKETS.

London, March 22.—Cloths—Wheat—On passage, quiet; cargoes steady. Corn—On passage, steady.

London—Closing—Mark Lane Miller Market—Wheat—Parcels nominally unchanged. English nominally unchanged. Corn—American quiet; new steady; Danubian nominally unchanged. Flour—American quiet; English quiet.

Paris—Close—Wheat—Tone firm; March 22f 75c; July and Aug. 24f 25c. Flour—Tone firm; March 30f 40c, July and Aug. 31f 50c.

LEADING WHEAT MARKETS.

	May.	July.
New York	113¾	97¼
Detroit	111¾	94¾
Toledo	113¾	95
St. Louis	111¾	96¼
Duluth	110	97½
Minneapolis	113¾	100¾

TORONTO PRODUCE MARKET.

Grain—

Wheat, white, bush.....$1 06 to $....	
Wheat, red, bush..... 1 01	....
Wheat, spring, bush..... 1 00	....
Wheat, goose, bush..... 0 99	....
Barley, bush..... 0 52	....
Oats, bush..... 0 47	0 48
Peas, bush..... 0 69	0 70
Rye, bush..... 0 55	....
Peas, bush..... 0 74	....
Buckwheat, bush..... 0 54	....

LIVERPOOL GRAIN AND PRODUCE

Liverpool, March 22.—Wheat—Spot steady; No. 1 Cal., 6s 10½. Futures quiet; March nominal, May 6s 8¾d, July 6s 5¾d.

Corn—Spot firm; American mixed, new, 4s 6½d. American mixed, old, 4s 7½d. Futures quiet; March 4s 5¾d, May 4s 4¾d, July 4s 4¼d, nominal.

Flour—Winter wheat, steady; dull, 25s; American refined, in bulls, steady; dull, 23s 6d. Pease—Canadian, steady; colored, strong, 29s.

NEW YORK DAIRY MARKET.

New York, March 22.—Butter—Firm; receipts, 2,003. Street prices: Creamery, fancy, 29c. Official prices: Creamery, common to extra, 23c to 28c; factory, common to extra, 20c to 23c; state dairy, common to extra, 20c to 28c.

Cheese—Firm, unchanged. Receipts, 1,000. Official prices: State, fancy, large, colored and white, 13½c to 13¾c; do., choice, 13c to 13½c; do., good to prime, 12½c to 12¾c; do., fair to good, 12c; do., small

That Well Dressed Feeling.

It's something that most men appreciate. Some of them pay pretty high to secure it; others wear our Ready-to-Wear and get it or just the same.

We don't ask you to take our word for the excellence of our clothing, but it would

Please Us Immensely

If you would come in and look at the New Spring Styles.

If you are a Merchant Tailor's man, we will guarantee to surprise you.

Paying too much and waiting too long is the "made-to-order" way. Paying just enough and



$5 to $18

getting perfect satisfaction is our way. We fit all shapes.

WHEN YOU'RE HUNTING FOR BOYS' CLOTHES



The task of trying to find exactly what you want will end right here.

We've fitted out so many Boys, and have had so much Boys' Clothing experience that

We've Learned The Trick

of having just the sort of clothes the boy wants, and the sort his parents want him to have.

Single and Double-Breasted Suits.—Two and Three Piece Suits.—Norfolk Suits, Etc., Etc.

All the Newest Spring Styles that are right up-to-the-mark in every respect.

PAY $1, $2, $3, $5, $6.

You'll get your money's worth in satisfaction and you'll come here for the boys next suit.

Quick & Robertson

BELLEVILLE'S BEST CLOTHING AND FURNISHING STORE.

A Splendid Chance

to get the latest and best styles of wearing apparel or men. All kinds of

MEN'S FURNISHINGS

Collars and Cuffs in different grades and makes. Half-Hose, Neckwear, Fancy Vests, etc.

Chas. J Symons

successor to W. B. Deacon.
Shirts Made to Order. 298 Front St.

Neckwear. Tuning. Corsets.

...OUR...

Unrivaled Display Of Millinery

Is of surpassing beauty and refinement. For originality of design, beauty of color and everything in vogue for Millinery—

We place before you a magnificent stock. Don't miss seeing it.

Miss Irwin.

The Toggery Shop

SPRING NECKWEAR— We have just received a shipment of pretty Neckwear, consisting of Ascots, Puffs and 4-in-Hands.

You will find them very stylish and the quality is At.

If you have a spare moment drop into the new shop and see them for yourself.

See window display. Price 50c.

J. J. McGUINNESS, Men's Furnisher. Fine Neckwear a Specialty.

BUY YOUR NEW

Spring Hat

from us NOW.

No need of waiting. We have a splendid showing of new and stylish headwear. The best of it and the prettiest of it. Come and see for yourself.

Miss Campbell.

Change of copy for advertisements in The Weekly Intelligencer must be in this office on Friday morning to ensure their appearance in the issue of the following week.

Edmonton gives a woman more words to talk with.

MR. J. D. A. TRIPP

Canada's Leading Sclo Pianist.
AND THE
Belleville Philharmonic Society

—50 Voices. —Mr.V.P. Hunt, Conductor.

THURSDAY, MARCH 23rd, 1905,
.....AT THE.....
CITY HALL

Seats 35c and 25c

Sale of Reserved Seats Begins at Riggs' Monday, 20th March.

COMMENTS ON THE RIELLY VERDICT.

(Montreal Star.)

The conviction and sentencing of Rielly for his share in the Belleville ballot-box affair will give the country a more comfortable feeling that it is still possible in Canada to get justice done in the case of a political crime. People find it difficult to escape from the dangerous and absurd notion that a crime committed in the midst of a political fight is, in some mysterious way, not really a crime at all; or, at all events, is to be judged by some easier standard than an ordinary crime.

But if there be any difference between political and other crimes, it is that the political crime is the more damaging to the community and the more far-reaching in its effects. A man who breaks into the house of a single individual robs him of his watch and pocket-book, inflicts a definite amount of injury upon that citizen; but no one else suffers direct. If, by the use of the same skilling, he hope to deter the commission of like crimes by others; but this deterrent element in a trial is present in the punishment of political crime. Political crime, however, inflicts injury upon far more than the solitary citizen. It robs him of his vote. It may, indeed, rob a whole constituency of its vote. But it also puts in a position of influence at the Capital a man or a combination of men who may rob the country of concessions justly entitled and of such privileges worth millions. There is no limit to the effects of political crime, if we measure not as if it were the nihilist offense of the two.

But the sending of a man to prison for taking part in a conspiracy against the ballot-box cannot fail to have a good effect. It is true that there are others now enjoying the hospitality of Uncle Sam who also should like to see in the box beside Rielly. But even they are not without their punishment, though they are escaping trial. Take it all round, the experience of the last few years has charged with complicity in that shameful affair has not been such as is likely to encourage a repetition.

If we turn ourselves into election "workers" that the ballot-box is not dangerous a thing for him to tamper with, we shall have taken a long step toward our political salvation. There is a wholesome dread of the penalty which makes it far less menacing than ballot manipulation. If the citizens do not mean to be bribed, there is an end of it. But the citizens might be desperately in earnest over some political issue and ready to throw the first one who approached him to the age of the window and say they could not be bought. They go to the polls by a grant of ballot thieves, who deliberately stole the votes.

Let us regain possession of the ballot-box and we are in a better position to make a fight against the bribery. With a little help from behind us, we can make progress. But if the ballot-box itself be in danger there will be no fight at all, or eventually short of the open vote.

(Kingston Whig.)

The result of F. J. Rielly's trial came as a surprise to a large number of his friends and acquaintances here, at his home. This had not counted on a verdict of guilty, being fully convinced that he would never be sent to prison. They did not expect an acquittal, but looked forward to a disagreement on the part of the jury, who most stand unanimous in order to convict. Had one of the jury stood out Rielly would have been free. This is the very worst that could be expected by his friends, and that the case would have again been brought to trial. The evidence given in the ballot-box affair would have been regarded as sufficiently established.

Of course, the case is not yet at an end. Rielly's counsel, Mr. Meagher, so ably defended Rielly, gave notice during the trial that he would appeal to the Court of Appeal on the point of admitting as evidence the case of Bateman, the Belleville investigation last December. This appeal will be heard very soon, but in the meantime Rielly will remain in jail. It is thought that Rielly will not serve the entire sentence, as the Court of Appeal may decide in his favor.

T. J. Rogers, who left for Belleville to come from Belleville yesterday to set out on appeal, and the jury's verdict was quite a surprise to him last night. He would not say Mr. Johnson had himself had looked for a disagreement on the part of the jury, but it was thought that this would be required. As to the sentence, Mr. Rogers said that Justice Macklhon had been very lenient indeed in view of the verdict. He thought that the verdict would be a severe fate all the way through the trial.

There is generally expressed for Rielly in all quarters, but blame is apportioned to the jury. A plea was presented by a lawyer at the preliminary investigation last December, when the charge was more than was published, and all of which has been used so effectively since, that Rielly had no evidence then been directed by a capable lawyer, it is thought that the other offenders would have been much different. Rielly told all his connection with the affair and the names of all the men the others implicated were more careful. The jury was composed of Conservatives and four Conservatives, so that the verdict does not stand as one of partisanship.

Col. Sherwood, of the Dominion police, was in town over night, not remainder in Belleville until the sentence was passed on P. J. Rielly. Asked to-day as to where the sentence of one year would be served, he could give no definite information. In ordinary cases terms of over six months is the common jail are served at Central prison, Toronto, but he considered it possible that the present case might be made an exception. Central prison is considered by those unfortunates, who have served terms there, as the worst place of punishment in the Dominion. Men who have served terms both there and in the local penitentiary have said they would prefer to spend three years in the penitentiary to spending one year at Central prison.

(Montreal Witness.)

Light punishment has fallen upon Frank J. Rielly, so far as his actual sentence is concerned, considering the lawlessness of his offence. Associated with him in procuring the stuffing of the ballot-box was Mr. Lott, who was bribed by the promise of the election agent in the punishment of political crime. Political crime, however, inflicts injury upon far more than the solitary citizen. It robs him of his vote. It may, indeed, rob a whole constituency of its vote. But it also puts in a position of influence at the Capital a man or a combination of men who may rob the country of concessions justly entitled and of such privileges worth millions. There is no limit to the effects of political crime, if we measure not as if it were the nihilist offense of the two.

But the sending of a man to prison for taking part in a conspiracy against the ballot-box cannot fail to have a good effect. It is true that there are others now enjoying the hospitality of Uncle Sam who also should like to see in the box beside Rielly. But even they are not without their punishment, though they are escaping trial. Take it all round, the experience of the last few years has charged with complicity in that shameful affair has not been such as is likely to encourage a repetition.

If we turn ourselves into election "workers" that the ballot-box is not dangerous a thing for him to tamper with, we shall have taken a long step toward our political salvation. There is a wholesome dread of the penalty which makes it far less menacing than ballot manipulation. If the citizens do not mean to be bribed, there is an end of it. But the citizens might be desperately in earnest over some political issue and ready to throw the first one who approached him to the age of the window and say they could not be bought. They go to the polls by a grant of ballot thieves, who deliberately stole the votes.

Let us regain possession of the ballot-box and we are in a better position to make a fight against the bribery. With a little help from behind us, we can make progress. But if the ballot-box itself be in danger there will be no fight at all, or eventually short of the open vote.

(Kingston News and Times.)

P. J. Rielly will have considerable sympathy in relation to the sentence that has been passed upon him. It was that Button's acquittal would result in Rielly's. But here is this to be said that while Rielly was not a principal in the affair, he was not innocent to the extent of Kelly. The latter was a self-confessed perjurer, and after hearing the contrary steps spared having the fraudulent ballots in the boxes counted for his section—but his part seems to have been limited to securing the parcel of ballots in the box, and delivering it to Shibley, at finally placing the box. Rielly may have had no knowledge of the contents of the parcel there is a reasonable doubt that he knew, and the jury credited him as the benefit of that doubt. Of the part of the boxes when in the interval, no, there is room for no doubt.

The sentence of Rielly could have been more than it is. The judge, doubtless, giving it was influenced by the fact that the prisoner had already suffered on account of his crime by the loss of his position, his confidence among, and these mitigated the punishment provided for the act by the law.

Looking at the affair from the standpoint of results, it is clear that an exam was made of some party or party to the ballot-box manipulation. Bill implicated in it been acquitted there would not have been a jury in the country that would in future it is now sorely needed in this. Rielly's view of the case as regard'ntial would have gone on proof of the incorrect matters, the constituency would have been on the election of a representative. In honest hands, but in unscrupulous hands, that the scoundrels and their principals in the frauds are and are likely to be so. Byrnett and W. H. Shibley are the public, if justice was done, should be ing a prison garb for the next ars. Rielly is the only one that punishable late Ontario Government has secured by the law. P. Wilson, pasgays after the gravest suspicion lasted on these parties, they were ged their liberty, and withdrew selves of it they placed themd beyond the reach of British e.

(Toronto Globe.)

is impossible not to feel sym- for the young man Rielly, who en found guilty of conspiracy in the Hastings ballot-box case; it is equally impossible not to approve of the sentence of detention passed upon him by way of capitation of his offence and of warning to others who may feel disposed to trifle with the election law. The jury on the evidence could not well have given any other verdict; the presiding Judge took, on the whole, a lenient view of the case, and imposed a penalty about as little severe as the law permitted. Rielly will, like some of the Toronto ward politicians, come out of durance a sadder and wiser man.

Although Shibley and Lott have for the present escaped trial and conviction they have not gone unpunished. They must choose between leaving their chances in court and living in disgrace and exile for years to come, in fact indefinitely. The stigma of certain guilt is indelibly fixed upon them, and to this is now added the brand of abject cowardice. To leave Rielly to face his trial and endure his captivity alone shows Shibley to be an utter poltroon. It is to be hoped that the precious pair have permanently left their country for its good.

Philip Lott, in spite of the presiding Judge's palliatory remarks, will find it hard to live down the impression that his part in the whole wretched business was neither patriotic nor fraternal. There was a time when he could have avoided that conspiracy by uttering a word; he allowed matters to drift, intending at the same time to betray his own brother, whom he might have saved from the fate that has overtaken him. Mr. Philip Lott is no common "informer," and the trial did not disclose any motive which the jury will regard as justification for the unnatural part he elected to play.

The Sessions.

Chambers vs. Mellroy.—This was a case brought up before the Sessions this morning and tried with a jury. The plaintiff resides in Madoc and the defendant near that place. For years that the plaintiff a year or so ago offered for sale of a hotel property belonging to the defendant, and situated at Flinton. He claims now a commission for what he did and the defendant disputes the claim, hence the suit. W. Meikle, Donald for plaintiff and E. G. Porter, Belleville, Dr. W. Orms for defendant, and Mr. S. Masson, solicitor.

FOUND GUILTY OF COMMON ASSAULT.

ONSLAUGH WYNN GOT OFF LIGHTER THAN IT APPEARED HE WOULD.

The jury which had under consideration the case of Onslaugh Wynn, charged with stabbing and with assault of common assault —and not the serious charge which the Grand Jury preferred against him. It appears that on the 23rd of February the prisoner was at a hotel in Hanzruf, and a row arose between Mr. Alexander Trasey, the barkeeper, and was also ordered out of the place. He went into the sitting room and, according to Trasey's evidence, when the latter went into the room after the prisoner assaulted him and, a scuffle ensued, during which Wynn attacked Trasey in the thigh with a large pocket knife, making quite a wound. Trasey was, in some particulars of his evidence, contradicted by other witnesses as to Wynn being the aggressor.

The accused was the only witness for the defence and he swore that Mr. Trasey attacked him and threw him on the floor. He claimed he was, to use his own expression, "pretty drunk," and if he did inflict the wounds he was not aware of it and did not do so with intent. He never had any ill-will against Trasey.

After addresses by Mr. Porter on behalf of the prisoner and Mr. Anderson for the Crown, Judge Ponton briefly summed up the case. The jury were out for some time and returning with the verdict above recorded. Sentence was deferred until this morning.

CITY AND DISTRICT.

Advertisements under this heading: TWO CENTS A WORD each insertion. Cash must accompany orders for less than twenty-five words.

THE DAILY INTELLIGENCER

The subscription price of THE DAILY INTELLIGENCER is $3.00 per annum, or 25 cents per month. Subscriptions must be paid strictly in advance.

Lawyers, stenographers and other users of typewriter paper will find it to their advantage to call at the office of the Intelligencer and get their samples and prices.

Philharmonic concert to-night.

Seats for the Philharmonic concert to-night are on sale at Riggs' drug store.

Canada's leading pianist, J. D. A. Tripp, will assist the Philharmonic this evening.

The remains of the late Mr. John H. Sell were this morning taken to Harriston for interment. Services were held at the family residence, Pinnacle street, last evening, conducted by the Rev. J. F. Wilson, pastor of Bridge St. Church.

Chamberlain's Colic, Cholera and Diarrhea Remedy.

The great success of this preparation in the relief and cure of bowel complaints has brought it into almost universal use. It never fails, and when reduced with water and sweetened is pleasant to take. It is equally valuable for children and adults. For sale by all druggists.

Sports and Pastimes

BASEBALL

Harry Bemis' Lucky Hit.

"Fans across the border may lack something in frenzied enthusiasm," said Harry Bemis to a Cleveland reporter the other day, "but promises made in the game of excitement over there are kept with a fidelity that might well be emulated in the hard of the free.

"In a game at Toronto one day there came up a situation in which a home run was most urgently needed. We were playing Providence, and the visitors had us 7 to 4, when little Harry came to bat in the ninth with the bases all occupied.

"As I missed the first ball pitched, rumors shouted: 'Look at the cranberry, I could bear a mad medley of yammers and encouragements to me, such as 'wait-coats,' 'pajamas,' 'overalls,' 'shirts,' 'smoking jackets,' 'silk stockings,' and dozens of things all cut off with that allaring title, 'Five dollar suit.'

"It was an inspiring cry all right, and I responded it as a good-natured jolly. However, with a wee mite-wee ming wish to please the big crowd I went after the next ball with all my might and had the supreme satisfaction of sending it over the fence, thus winning the game then and there.

"When I got off the car in front of my house that evening the street was blocked by cars, wagons, bicycles and vehicles of every sort. My own modest home seemed to be the center of attention, and when I saw the wild thought in my mind that there was a fire sale of a hotel property belonging to the defendant, and situated at Flinton. He claims now a commission for what he did and the defendant disputes the claim, hence the suit. W. Meikle, Donald for plaintiff and E. G. Porter, Belleville, Dr. W. Orms for defendant, and Mr. S. Masson, solicitor.

FOUND GUILTY OF COMMON ASSAULT.

ONSLAUGH WYNN GOT OFF LIGHTER THAN IT APPEARED HE WOULD.

The jury which had under consideration the case of Onslaugh Wynn, charged with stabbing and with assault of common assault —and not the serious charge which the Grand Jury preferred against him. It appears that on the 23rd of February the prisoner was at a hotel in Hanzruf, and a row arose between Mr. Alexander Trasey, the barkeeper, and was also ordered out of the place. He went into the sitting room and, according to Trasey's evidence, when the latter went into the room after the prisoner assaulted him and, a scuffle ensued, during which Wynn attacked Trasey in the thigh with a large pocket knife, making quite a wound. Trasey was, in some particulars of his evidence, contradicted by other witnesses as to Wynn being the aggressor.

The accused was the only witness for the defence and he swore that Mr. Trasey attacked him and threw him on the floor. He claimed he was, to use his own expression, "pretty drunk," and if he did inflict the wounds he was not aware of it and did not do so with intent. He never had any ill-will against Trasey.

After addresses by Mr. Porter on behalf of the prisoner and Mr. Anderson for the Crown, Judge Ponton briefly summed up the case. The jury were out for some time and returning with the verdict above recorded. Sentence was deferred until this morning.

CITY AND DISTRICT.

Advertisements under this heading: TWO CENTS A WORD each insertion. Cash must accompany orders for less than twenty-five words.

THE DAILY INTELLIGENCER

The subscription price of THE DAILY INTELLIGENCER is $3.00 per annum, or 25 cents per month. Subscriptions must be paid strictly in advance.

Lawyers, stenographers and other users of typewriter paper will find it to their advantage to call at the office of the Intelligencer and get their samples and prices.

Philharmonic concert to-night.

Seats for the Philharmonic concert to-night are on sale at Riggs' drug store.

Canada's leading pianist, J. D. A. Tripp, will assist the Philharmonic this evening.

The remains of the late Mr. John H. Sell were this morning taken to Harriston for interment. Services were held at the family residence, Pinnacle street, last evening, conducted by the Rev. J. F. Wilson, pastor of Bridge St. Church.

Chamberlain's Colic, Cholera and Diarrhea Remedy.

The great success of this preparation in the relief and cure of bowel complaints has brought it into almost universal use. It never fails, and when reduced with water and sweetened is pleasant to take. It is equally valuable for children and adults. For sale by all druggists.

MARRIED IN THIS CITY LAST NIGHT.

MR. FRED R. MALLORY, OF SIDNEY, AND MISS ANNIE R. GRASS MARRIED IN THIS CITY LAST NIGHT.

At 8 o'clock last night a pretty wedding took place at the residence of Mr. T. E. Ketcheson, Meyer St., when his niece, Miss Annie E. Glass, was married to Mr. Fred R. Mallory, of Sidney Township, son of Mr. R. F. Mallory, Deputy Treasurer of this city. The bride looked very charming in a gown of white colleune, overwhite silk, with lace trimmings. She carried a bouquet of lilies of the valley. To the strains of Mendelssohn's Wedding March, played by the groom's sister, the bridal party entered the parlor of the room, where the ceremony was performed by Rev. Rural Dean Beamish, Rector of St. Thomas'. The bride was given away by her uncle, Mr. T. E. Ketcheson. The wedding was of quiet simplicity, only a small number of Intimate being present. After the usual congratulations the guests were invited to the dining-room, where ample justice was done to the good things provided. A short time was spent in social chat and music, and the happy couple took the east-bound train for Ottawa and other places of interest. The bride's going-away suit was of navy grey cloth, with Persian applique trimming, and hat to match. Mr. and Mrs. Mallory will be at home, after April 15th, at their residence in the fourth concession of Sidney, where Mr. Mallory is a promising young farmer, and their many friends will wish them a long, happy and prosperous voyage over the sea of matrimony.

PRETTY HOUSE WEDDING.

NUPTIALS OF MR. NEIL P. FLEMING AND MISS NELLIE M. DAVIS LAST NIGHT.

At 7 o'clock last evening a wedding took place at Christ Church, the ceremony being performed by the Rector, Rev. C. B. Hensey. The bride was Miss Nellie M. Davis, daughter of Mr. and Mrs. John Davis, and the groom Mr. Neil P. Fleming, who has been a despatcher at the G.T.R. station here for some time. The bride was attired in a brown travelling suit, with hat to match, and carried a handsome bouquet of white carnations and smilax. The ushers of the bridegroom and groomsman were dispensed with. Mr. and Mrs. Davis were present as the only witnesses. After the ceremony a wedding repast was partaken of at the residence of the bride's parents, Mr. and Mrs. Fleming have gone away for a few days.

WEDDED AT CHRIST CHURCH.

Rev. Mr. Maclean Retires.

The Canada Gazette in its last issue, referring to military matters, states that Chaplain and Honorary Captain Rev. M. W. Maclean, of the Fifteenth Regiment, is permitted to retire, retaining the honorary rank of captain.

GRADUATES' CLUB LECTURE ON FRIDAY. — THE OYSTER.

Professor Ramsay-Wright of Toronto University, cannot perhaps be expected to prove that "even an oyster may be crossed in love," but he will no doubt reveal many mysteries regarding that submarine bivalve when he lectures upon its natural history (illustrated with lantern slides and views), on Friday evening, at the Agnes' School Hall. Professor Wright always touches on the commercial and national aspect of the fisheries as well as the anatomy and development of the specific subject. Miss Stork has kindly consented to sing, and the Deaf and Dumb Institute have again loaned their splendid lantern.

Examine our typewriter paper before purchasing. Four Toronto and paying freight or express charges.

Insolvency Sale

Sealed tenders will be received by the undersigned up to the 22nd day of March, 1905, for the stock-in-trade of grocery premises situate on the corner of Dundas street and Ann street avenue, lately occupied by R. E. Clarke, Terms cash. The highest or any tender not necessarily accepted. If not sold by tender on the above date the same will be sold by public auction at 10 o'clock a.m. on Friday, the 24th day of March, 1905, subject to a reserve bid. Immediately following the stock of groceries, fixtures and book debts will be offered for sale at so much on the $. Lists of the same may be seen at the store or can be seen at the office of Kenney, Walmsley & Co., Solicitors, etc.

S. M. KENNEY,
Assignee.
14,15,16,17,18,21,23

The juice of a lemon is excellent as a gargle for sore throat, but should not be swallowed.

A man's idea of a silly woman is one who laughs at some other fellow's jokes.

Daily Intelligencer.

Cream Dates	30c lb.
Chocolate Drops	20c lb.
Peppermint Creams	30c lb.
Wintergreen Creams	30c lb.
Almond Taffy	20c lb.
Peanut Taffy	20c lb.
Walnut Taffy	20c lb.
Cocoanut Taffy	20c lb.
Horehound Drops	20c lb.

All Fresh Made.

Chas. S. Clapp

Royal Baking Powder

45 CENTS a pound can [AT ALL GROCERS

25 cents a half pound can

Royal Baking Powder is made from pure grape cream of tartar, and is absolutely pure.

Royal Baking Powder assures wholesome food; it makes the best biscuits, cakes and all hot-breads; it protects the family from the danger of alum and other injurious substitutes.

Royal Baking Powder saves time, saves butter, flour and eggs; saves health.

An Indian's Aim

McKeown's Emulsion of Cod Liver Oil goes to the mark as true as ever did Indian's arrow.

Contains all the vital nerve-toning properties of hypophosphites of lime and soda and the soothing, nourishing qualities of the best Norwegian oil.

It feeds the starved nerve cells.

25c & 50c a bottle.

McKeown's Drug Store

Burns 80% Air and 20% Gas.

Gives 300 Candle Power Light.

Toe Model Gas Lamp gives more light than any other 3 Lamps combined. Fits a large room with a mellow white light for reading, writing and study a pleasing eye. Good for store, office or home. If not satisfactory after 21 hours trial, money refunded.

Sold at Close's drug store and by D. M. Waters.

WM. McGIE,

Sole Agent for Belleville.

Tel. 38. Front St

Green, The Butcher,

has this day received a carload of Choice Heifers from the city of Toronto.

March 3, 1905.

Weeks' Break-Up-a-Cold Tablets

Knock out a recent cold in twenty-four hours. Allays feverishness and do not cause that ringing in the ears.

Don't neglect a Cold in March, but NIP it in the BUD.

WATERS

Boys! Stand at Ease.

This can can be accomplished better if you wear our New Sweater for 1901, called the Monarch. 1. ootter looking than any other. 2. fits better than any other. 3. is cheaper than any other. 4. is better all round than any other Boys Sweater on the market.

Price for large boys 70c
Price for boys up to 12 years 50c

—Boys' Blue Brownie Overalls with bibs, per pair 25c
—Boys' Flannelette Shirts 25c
—Boys' Braces ..... 10c, 15c and 5c
—Boys' Grey and Colored Rubber Balls ..... 50c each to 5c
—Grey and Colored Marbles in stock.
—Also Jack Knives ..... 15c, 10c, 7c and 5c

McINTOSH BROS.

When Print Blurs.

When print blurs, irritable temper and general discomfort are the result, and present discomfort means future suffering.

This can be remedied by having your eyes thoroughly examined, and being fitted with glasses that suit your case.

Satisfaction Guaranteed.

OPTICIAN

T. BLACKBURN.

VENEZUELA SETTLES.

British and German Claimants Given Substantial Guarantee.

London, March 23.—At the office of the council of foreign bondholders the Associated Press was informed yesterday that an agreement between the Venezuelan Government and the British and German bondholders adjusting and consolidating the external debt (about $28,600,000), will be signed to-day, the details having been concluded to the satisfaction of both parties.

The guarantee comprises considerably more than fifty per cent. of the customs duties of all ports except La Guaira and Puerto Cabello, but no officials declined to give the exact figure.

Surprise was expressed at the despatches from Washington intimating that the American minister at Caracas, was seeking to prevent the ratification of the agreement, which the council of foreign bondholders contends is entirely in accord with the Washington protocol.

The British and the German Foreign Offices have been consulted, and agree that the bondholders are entirely within their rights and the provisions of the protocol.

"THE TERRIBLE TWINS"

Rheumatism and Sciatica are thus well named.

South American Rheumatic Cure "fights well" and "fights quick" and "fights to win" in 1 to 3 days.

South American Rheumatic Cure is the open door to a perfect cure—it goes directly to the seat of the trouble—drives out of the system the uric acid—the effete poisonous matter that fastens themselves in the joints and muscles—stops instantly inflammation and the intense suffering that follows such derangement. Relief from the first dose—cures so soon have been made in from one to three days. 76

Railway Wreck Near Port Hope.

Port Hope, March 23.—A serious wreck on the Midland division was narrowly averted here yesterday afternoon. As the mixed train from Lindsay was nearing the town, a brake beam broke, throwing three cars over the embankment on the low lands by the river. Some of the grain and flour in the cars was damaged. If it had not been for the dead end at this place, the cars would undoubtedly have been thrown into the river.

Died From Natural Causes.

Hamilton, March 22.—The inquest on the death of the child of Martin Antil and William Marshall was held this last evening at Dundas. This was unnecessary. The child died before she there is nothing to show that the child died from any other cause than natural causes. Marshall will have to appear before the Mayor of Dundas to-day on a serious charge. The stepdaughter is not yet 16 years of age.

Gaynor and Greene Case.

Montreal, Que., March 22.—One more stage in the famous Gaynor and Greene case was completed yesterday morning when Justice Davidson dismissed the fugitives' application for a writ of prohibition to forbid all proceedings to for Extradition Commissioner Urie Laforce-taine on the ground that his appointment by the Dominion Government and not by the Provincial left him without jurisdiction in the case.

NEW YORK LIVE STOCK.

New York, March 23.—Beeves—Receipts, 2035. Steers, opened slow, closed a shade lower; bulls dull and 10c to 15c off; good to choice cows firm; others rose to 10c lower; steers, $4.65 to $6; steers, $3.70; bulls, $3.30 to $4.35; cows, $1.65 to $4.65. Skip-pers—Receipts, 1200; market for sheep, five quarters of beef.

Veals—Receipts, 609; steady for the grades; others 25c lower; veals, $5 to $6; culls, $4.50; buttermilks, $4.50.

Sheep and Lambs—Receipts, 2600; sheep in same slow but not lower; sheep, $4.50 to $6; choice wethers, $6.50; culls, $3.50 to $4; lambs, $7.50 to $8.40; one car, $8.50; culls, $6.

Hogs—Receipts, 3011 head; one car on sale; prime state hogs, $6.

CHICAGO LVE STOCK.

Chicago, March 23.—Cattle—Receipts, 20,000; active to prime steers, $5.15 to $6.25; cows and heifers, $2.25 to $4.60.

Hogs—Receipts, 28,000; mixed and butchers, $5.30 to $5.65; good to choice heavy, $5.35 to $5.45; rough, heavy, $5.20 to $5.35; light, $5.30 to $5.55; bulk of sales, $5.40 to $5.50.

Sheep and Lambs—Receipts, 20,000; good to choice wethers, $5.60 to $6.25; fair to choice mixed, $4.75 to $5.50; native lambs, $5.50 to $7.75.

TWO DIE BY GAS

One Case of Suicide; Other May Have Been an Accident

Toronto, March 22.—While the room of George Grier at 118 D'Arcy street, was entered yesterday afternoon by Mrs. Gallagher, the landlady, he was found lying dead on the bed. He'd not undressed. The gas was turne on, and the atmosphere hot and close. The gas was unlighted. Deceased was 60 yrs of age. At one time he was employ by the Consumers' Gas Co. Recently he has been an agent for the Rod Insurance Co. He leaves a wife, son and daughter.

Also, at the age of 70 Thomas eld, a well-known character, who h hung around St. Lawrence Market was found dead in a room in the hotel Hotel at 52 Jarvis street. The gas on full. He had not been lied around since Monday night.

Trample to Death.

Lindsay, March 23.—On Thursday evening William Wherry, of Manvers Township, near Fleetwood, was killed in front of his barn by a pair of horses. Wherry went into a box stall in which a high-spirited driver was kept, the colt followed him in. The driver kicked and knocked Mr. Wherry down, then both animals trample him in his wife was entitled. His skull and were broken.

Royal Yacht at Lisbon.

Lisbon, March 23.—The British Royal yacht Victoria and Albert, with Queen Alexandra and her party on board, arrived here yesterday.

Apolinaris

Bottled only at the Spa, Neuenahr, Germany; and only with its own natural Gas.

Lancet, Jan. 30, 1904

TO ADD TO NEW ONTARIO

Important Announcement Made in Speech From the Throne.

It Is Likely That Ontario Will Be Extended Northward to Hudson Bay by the Incorporation of a Slice of Keewatin Territory — Opening of the House Was a Brilliant Spectacle — Proceedings in Detail.

Toronto, March 23.—With something like regal splendor the first session of the eleventh Parliament of Ontario was opened by Lieutenant-Governor Clark yesterday afternoon. Not in the history of the Assembly has there been such a display of feminine loveliness nor such a crush of varied humanity. Not one-sixth of those who trudged through the sloppy streets to the Queen's Park to gain a view of the ceremonies could get within the chamber, but mostly everybody had the satisfaction of a glimpse of His Honor in the full glory of his gold-bedizzled coat and cocked hat. At an early hour the chamber was crowded.

Lieutenant-Governor Arrives.

The arrival of the Lieutenant-Governor was timed for 3 o'clock, and a few minutes before the hour the booming of the guns of the Canadian Field Battery announced that His Honor, escorted by a squadron of the Royal Canadian Dragoons, commanded by Lieut. Young, was crossing the Bridge. The guard of honor was composed of 100 men of the Royal Grenadiers, under the command of Capt. Brooke. When the Lieutenant-Governor arrived he was accorded military honors.

Lieutenant-Governor Clark was preceded on his way to the chamber by his military secretaries. By his side walked the Premier, wearing a fresh white rose.

Hon. W. J. Hanna, the Provincial Secretary, announced that it was the desire of His Honor that the Assembly proceed to the election of a Speaker. The Lieutenant-Governor then withdrew to await the Assembly to proceed to the business before it.

New Speaker Proposed.

Premier Whitney, in an appropriate speech, nominated Mr. St. John for Speaker. Hon. Mr. Hanna, Mr. Whitney said in conclusion. "Most men love him, and those who know him best love him most." We believe he will rise above party prejudices and maintain the best traditions of the chamber.

In seconding the nomination, Hon. J. J. Foy said Mr. St. John was a fair-minded man, who would act impartially, and we have every reason to feel fair treatment.

Mr. Harcourt concurred on behalf of the Opposition. He was sure that Mr. St. John would add to the dignity, the prestige and the honor of the chair. Mr. Harcourt concluded by assuring the new Speaker that he would be loyally supported by "those who sit in this corner of this side of the House."

Speaker Gives Thanks.

After the election of Mr. St. John had been declared, he mounted the dais and acknowledged his thanks. "I realize," he said, "the honor and the weight of responsibility, but he would endeavor to preserve the rights of the members and if at any time he should err, he hoped that they would call him to the proper motives. The chamber had attained a reputation for the high standard of debate, and he would endeavor to preserve it.

The Lieutenant-Governor returned to chamber, and was informed by the Provincial Secretary that the Speaker had been elected. He then read the following:

SPEECH FROM THE THRONE.

Mr. Speaker and Gentlemen of the Legislative Assembly:

It affords me great pleasure to welcome you to the peaceful exercise of your duties at this the first session of the eleventh Legislature of this Province.

As the result of the labors of the husbandman affords the foundation on which the prosperity of the Province mainly rests, our earnest thanks are due to Almighty God for the bountious harvest of the past year.

The agricultural interests of the Province are to be the evidences of steadily increasing value, and enterprise on the part of our people, which constitute cause for hearty congratulation.

Relations with Dominion-General.

Since the last meeting of the Legislature the term of the Hon. Mr. Justice Gouvernor-General of the Dominion of Canada, has expired, and the appointment of the relations which had existed between the retiring Governor-General and the people of Canada was observed regretted by the people of this Province. During the visit of Lord Minto strengthened the attachment of the Canadian people to the Empire, and to the principles of Constitutional Government, under which we live, and which we so highly prize, alike by the great interest which he manifested in everything relating to and affecting the progress and development of the Dominion, and by the wisdom and statesmanship which distinguished his administration of affairs.

The part taken by the Countess of Minto, and the interest which she displayed in philanthropic movements, as well as her evident concern for the happiness and comfort of the people, were sources of great satisfaction. Her departure will be regretted by a matter of sincere regret.

A hearty welcome has been extended by the people of Canada to Earl Grey as the successor of Earl of Minto, and I have every confidence that he will represent His Majesty the King with ability and dignity in every duty that pertains to his great office.

The Trent and N. O. Railway.

You will be pleased to learn that the Temiskaming & Northern Ontario Railway, as originally planned, has been practically completed, and has for some time been carrying passengers and freight. Owing to the uncertainty of the location of the route of the Grand Trunk Pacific Railway, and for other reasons, further legislation will be required with reference to this important Provincial work.

Many Changes Foreshadowed.

Among the measures to be submitted for your consideration are: A bill making certain amendments to the education act; a bill relating to the forest reserves act; bills changing the organization respectively of the heads of the Crown Lands Department and the Public Works Department from Commissioner to Minister; a bill to create a Department of Mines, with a Minister at its head; a bill relating to the Game and Fisheries act; and a bill amending the Ontario elections act and abolishing the plumbing of the ballot.

To Extend Ontario's Boundaries.

A short time ago it was brought to the notice of my Ministers that the Government of the Province of Manitoba had made application to the Dominion Government for the extension of the boundaries of that Province northward to the shore of Hudson Bay, and also that the Federal Government might possibly be willing to divide between and transfer to the contiguous Provinces the territory lying west, south and east of Hudson Bay and James Bay. My Ministers at once put themselves in communication with the Federal Government, and respectfully urged that before the details of any such division of territory should be decided upon, or even considered, the Government of this Province should be allowed to submit for consideration, with reference to such proposed division, its claim to that portion of the territory which the Province might fairly urge should be allotted to it. I am pleased to inform you that a satisfactory answer has been received from the Premier of Canada, and that we are now, perhaps, entitled to hope and expect that a very large portion of the new territory lying north of the present northern boundary of Ontario, found to be rich in minerals, and extending to the southern part of the shores of the Hudson Bay, will be included within the boundaries of our Province.

Electrical Power and Railway Taxation.

The extraordinary possibilities which the future may have in store for the reference to electric power are attracting increased attention on the part of both scientific and practical men. The recent visit of many from this province to at Niagara Falls and elsewhere should be carefully husbanded in the interests of the people of Ontario.

The report of the Commission on Railway Taxation will be laid before you. It is to be hoped that, from information derived from this report and from other sources, the very important matter of railway taxation will receive your attention in the near future.

The public accounts will be laid before you for your consideration at the earliest moment, and the estimates for the coming year will be duly submitted to you for your approval at an early date.

Three Formal Motions.

On the conclusion of the speech, the Premier made three formal motions, after which the House adjourned till this afternoon, when the first order of business will be the consideration of the address.

STATE OWNERSHIP.

Mr. Francis Dagger's Solution of the Telephone Problem—The Bell Rates Are Excessive.

Ottawa, March 22.—The special committee on telephone systems began its active work yesterday morning, and made good progress. Mr. Francis Dagger, of Toronto, telegraphed, was the first present and gave evidence. The first part of the proceedings was occupied by Sir William Mulock of a report on the subject of telephones, which Mr. Dagger had made for the Dominion General in March, 1902.

Generally speaking the rates in Canada and elsewhere, Mr. Dagger declared that the rates in Canada and in the United States are the highest in the known world, being far per cent higher than in Great Britain. The present rates in Canada, he said, might be cut in two and still leave a handsome profit on the working. Mr. Dagger's recommendation for this country were Government ownership and control of the long-distance line and Government control of the local system.

The telegraph system should also be acquired at the same time to prevent the telegraph companies entering the field of competition. He estimated the outside value of the present telegraph and telephone systems in Canada as follows: G. N. W. Telegraph Co., $1,-000,000; C. P. R. Telegraph Co., $1,-000; Western Union Telegraph Co., $500,000; Bell Telephone Co., $10,000,000. The total is $3,500,000, at the same time he believed the Government could erect a system for $2,000,000, or half the amount stated. Figures were also given to show how cheaply local lines could be constructed.

ABIGAIL BECKER DEAD.

The Heroine of Long Point in 1854 Passes Away.

Langton, March 23.—Mrs. Reber, formerly known as Abigail Becker, the heroine of Long Point, died suddenly yesterday at her late home in Walsingham Centre. She it was who on a memorable night in November, 1854, risked her life to save Capt. Packett and crew of the three-masted schooner Conductor, which was wrecked on Long Point.

For her bravery the Government gave her a farm of one hundred acres. A gold medal and one hundred dollars was on her by Buffalo shipowners. The New York Life Saving Association decorated her with a handsome gold medal. She received letters from Queen Victoria.

Buys H., G. & S. Railway.

Hamilton, March 22.—The Hamilton, Grimsby and Beamsville Electric Railway has changed hands again. The Hamilton-Cataract Power, Light and Traction Co. is the new owner. All the details have not yet been arranged, but it is only a matter of a few days. The annual meeting of the shareholders was held yesterday afternoon. At the meeting five members of the Cataract Power Co. were elected as directors.

MAGIC Baking Powder

MAKES YOUR CAKES LIGHT.
MAKES YOUR BISCUITS LIGHT.
MAKES YOUR BUNS LIGHT.
MAKES YOUR LABOR LIGHT.
MAKES YOUR EXPENSES LIGHT.
Order from your Grocer.
E.W. GILLETT COMPANY LIMITED
TORONTO, ONT.

Poultry Supplies

It pays to make the hens lay.—Assist them with

OYSTER SHELLS
GRIT
MEAT MEAL
GREEN BONE
BUYER'S POULTRY SPICE
INTERNATIONAL SPICE
HERBAC-UM
WHEAT, CORN,
BUCKWHEAT, &c.

J. C. Hanley & Co.

Phone, 214 Grocers.

There has always been something in Mr. Jake Finkle's Candies

"All Their Own"

This peculiarity we still maintain. The same material, the same method of manufacture, the same candy maker, they are just the same candies as of yore. A delicious cream is that was never put on account in it. Try some.

The old time Boston Chewing Taffy is still here and all the other favorites you used to get.

Arthur McGie

MERCHANT TAILOR.

NEW Spring Goods now in stock—

—SUITINGS
—OVERCOATINGS,
—TROUSERINGS and
—SERGES.

Latest patterns and colorings.

ARTHUR McGIE, Merchant Tailor
300 Front Street,

Mrs. D. Bowler

EVERYTHING Great Variety Ostermoor

is a feature of the music trade. There are any number of instruments on the market that are practically worthless. Our

$15.00 $15.00

Musical Instruments

are from the best makers in the country. They have enduring tone and volume. The prices are moderate. The terms are easy. Come in and try them. You needn't talk business unless you like.

J. A. GOODSELL & CO.

136 Front St., Next to W. [illegible] C.

We are headquarters for the celebrated Ostermoor Feli Mattress.

We carry a large stock of Mattresses of other makes, but recommend the best to be the best on the market for the money. Give us a call.

B. E. SILLS,

J. G. Frost's Old Stand.
Furniture. UNDERTAKING.

New Cabbage, New Celery, Lettuce, Parsley Rhubarb,

—AT—

COLLIP'S.

EVERY DAY.

Lessons in Art Needlework.

We have completed arrangements with the Corticelli Silk Co. for a series of lessons in Art Needle Work to open here on Wednesday, March 15th, under the direction of Mrs. Smith and Miss Olmsted, of Montreal, who are recognized as two of the best teachers in Canada.

Embroidery Work of All Kinds.
Mount Mellick Work.
Hardaguer Work.
Eyelet Embroidery Work.

We have a large comfortable room and the classes are entirely free.

This is a splendid opportunity for learning in all kinds of Art Needlework.

Arrangements will be made for children' classes.

Call and learn particulars at the Bee Hive.

Chas. N. Salman

HOTEL TOURAINE

Delaware Ave. & Johnson Park
BUFFALO, N. Y.

A modern, high-class and convenient stopping place, offering every accommodation to the commercial and pleasure of transient guests. Moderate prices.

Harry C. Colonna, Proprietor.

BANK OF MONTREAL

ESTABLISHED 1817.

CAPITAL AND REST (All Paid Up)

$24,000,000

Twenty-four Millions)

Savings Bank Department

interest on sums of $4.00 and upwards allowed at current rates.

A. G. PARKER,
Manager Belleville Branch.

WALTER ALFORD

ARCHITECT.
Contructor, &c.
PLANING MILL—Dressed and Matched Lumber on hand.
Market Square.

Sun & Hastings Savings and Loan Co. of Ontario

Incorporated by Act of Parliament.

AUTHORIZED CAPITAL
$6,000,000.

31-2 per cent. allowed on Deposits payable on Call.

4 per cent. on Deposits for one year or over.

Money to Loan upon favorable terms.

OFFICE—Bridge St., Belleville.
J. P. C. PHILLIPS,
Manager Belleville Branch

Started New Hair

Miss John H. Gardner, teacher Wyoming State Legislature from Rankin, Crook Co., in letter dated Cheyenne, Wyo., Dec. 1, 1904:

7 Sutherland Sisters

says: "According to agreement made in Salt Lake City, if your preparations proved a benefit to my hair I would write to you and tell you so. There is a fine growth of new hair on my head, and I am pleased to say so. I am entirely free from dandruff, which I had tried everything I could hear of to get rid of, and your preparations did it. You can use this if you wish. Please send me 'Hair Culture.'"

We have thousands of testimonials equally as strong as the above, and guarantee that they will be satisfactory or prepaid money back.

Sold by dealers everywhere and by

Seven Sutherland Sisters
256 Yonge St. Toronto
J. H. Ballup, Foreign Manager.

THE INTELLIGENCER is printed and published for The Intelligencer Printing and Publishing House (Limited) by CHARLES JAMES DOWELL of the City of Belleville, in the County of Hastings, Province of Ontario, at their Office, No. 103, Front Street, Belleville, Ont.

The woman who drives a man to drink has no need of a whip.

LARGE VARIETY
"SHINGLES"
Ontario, New Brunswick and British Columbia manufacture.
THE SCHUSTER CO.

The Daily Intelligencer.

Born Our Goal.
You will burn no other.
DRY WOOD ALL KINDS.
C.C. Leavens
SENUINE SCRANTON COAL

LET THERE BE HARMONY IN THINGS ESSENTIAL — LIBERALITY IN THINGS NOT ESSENTIAL — CHARITY IN ALL.

VOL. 38. BELLEVILLE, ONTARIO, FRIDAY, MARCH 24, 1905. NO. 276

Douks To Get Money.

Montreal, March 24.—A Doukhobor delegation, headed by Peter Verigin, reached the city yesterday, and had an interview with Mr. De Struve, the Imperial Russian Consul, regarding the handing over of the moneys forwarded by the Russian Government. After the big exodus of Doukhobors from Russia, the Government confiscated the homes and are now paying the owners for them. The Consul has decided to hand over the moneys, which now amount to several thousand dollars, to a special committee, who will distribute it to the different people now residing about Yorkton.

Armed Police Chased Them.

Winnipeg, March 24.—The two desperate highwaymen, Rogers and Herten, who held up, assaulted and robbed three Finns on Saturday night, escaped from jail at Fort Frances yesterday morning by twisting the bars of their cell with a piece of the iron bed. They started east on a railway velocipede and the police started after them on a similar conveyance, armed with Winchesters and determined to hunt them down.

Degree From Queen's.

Ottawa, March 24.—His Excellency the Governor-General goes to Kingston on April 6, where he will be the guest of Col. Reade, R. M. C. He will inspect the R. M. C. and the R. N. C. On April 7 he will have a degree conferred upon him by Queen's University and will return to Ottawa the following day. Lord Grey and party will go to Toronto for the horse show week.

Canada Company.

London, March 24.—(C. A. P.)—At a meeting of the Canada Company the chairman stated they were not affected by the recent oil discoveries. The sales of land in 1904 amounted to 8,973 acres, as against 10,656 in 1903, but the price had increased 25 per cent. The receipts for the current year were $64,147, as against $79,056 last year.

DON'T MISS THIS!
"JAPANESE"
WRITING INK.
Solves the Ink Problem.
—SOLD BY—
C. B. Scantlebury—J.W. London

Russian Tale of Failure.

War Correspondent of Novoe Vreyma Tells Bitter Story.

Heart-Sick, Retreating Soldiers Urged by Proclamations from Home to Cease Fighting and Surrender—Alexieff's Bad Initial Work —Failure to Establish Adequate Inteligence Department — Deficiencies of Officers Bring to Naught Commander's Plans.

St. Petersburg, March 24.—The Novoe Vremya to-day will publish a remarkable despatch from a correspondent in the field, who, with the bitter taste of defeat still on his palate, discusses the causes of the Russian reverses and does not trasts the spirit with which Russia and Japan are conducting the war, and with sorrow and disheartenment arraigns the elements in Russia who are nourishing their propaganda on defeats in the Far East. "Scattering in the very hour of defeat," according to the correspondent, "broadcast among the heart-sick, retreating soldiers, proclamations urging them to cease fighting and surrender."

The despatch continues: "Not even the enemy has sent up such proclamations, but has confined himself to throwing into our lines telegrams from foreign agencies about disorders in Russia. Put yourself in the place of the soldiers and officers who, returning from Mukden fatigued and heart-sore from want of success, have received from the distant home proclamations with advice to that tenor."

Setting aside the factors of a temporary nature, the correspondent enumerates four main causes of misfortune:

First.—Failure to establish before the war an adequate intelligence department in Manchuria, or to make preparations, contrasted with Japanese activity in that direction.

Second.—Russia is dependent upon a single railway, while the Japanese have many bases, with the possibility of establishing new ones at any point on the coast.

Third.—The deficiencies of many officers, whose mistakes of execution bring to naught the most carefully thought-out plans of commander, or whose technical education has not kept pace with the artillery they are required to handle.

Fourth.—That victory rests not with the army but with the nation.

The correspondent pictures the patriotism, devotion and passionate longing for victory of the Japanese, and, continuing, says:

"On the other side is a nation where part of the people misunderstand the meaning of this war, or are even inimical, taking advantage of distressing times to attain more liberty. The need of greater liberty is undoubted; but is it not possible to press the campaign after the war? The country is entirely occupied with internal affairs and discussing the attention to the army only occasionally and after an unsuccessful operation, and then only to pour a flood of discouragement or abuse, or to send as a palliative to the retreating forces a heap of revolutionary proclamations."

In concluding, the correspondent pleads for a few words of encouragement, and acknowledgment that the 90,000 who fell around Mukden are not unappreciated sacrifices.

Both Russian Flanks Menaced.

Gunshu Pass, March 24.—Gen. Linevitch, the new commander-in-chief of the army, yesterday received the members of his staff. Reports persist of Japanese turning movements on both flanks of the Russian army. Chinese state that the Japanese have recruited many Chinese bandits, and that probably they are now able to count a superiority in cavalry as well as infantry.

The branch of the Russo-Chinese Bank has removed from Kirin to Harbin after an attack on the bank office, in which four of the guards were wounded with cobblestones.

Captured Japanese report that a terrible affray took place in the streets of Mukden March 10, when a big detachment of the Russians, the last to leave the city, were entrapped by Chinese bandits and a few Japanese soldiers, who closed the city gates and blocked the narrow streets. According to the report, which is not confirmed, not a Russian escaped.

Field Marshal Oyama has communicated to Gen. Linevitch the news that the entire Russian medical staff, which remained in Mukden after the evacuation, is uninjured and well.

Women Leave Port.

St. Petersburg, March 24.—It is announced here that all the women have been ordered to leave Vladivostock.

Report From Japs.

Tokio, March 24.—An official report from Imperial Army Headquarters, yesterday, says:

"Our detachment pursuing the enemy entered Changtu on March 21 at 2.30 p. m.

"A large body of the enemy, in disorder, is proceeding toward the northeast, along the line of the railway.

"A part of the enemy's cavalry has halted at a point within two miles north of Changtu."

Blockade Runners Captured.

Portland, Ore., March 24.—According to a record brought by the mail steamship Arabia from Yokohama, there are at present about forty blockade runners of various nationalities in Japanese ports that have been captured attempting to enter Russian ports.

Russians Raise $100,000,000.

St. Petersburg, March 24.—The International $100,000,000 loan was filled yesterday. The price of issue is 86 and the bonds are redeemable in fifty years.

Japs Will Borrow $150,000,000.

New York, March 24.—Negotiations for a Japanese Government loan of $150,000,000 have been successfully concluded in London.

PEACE PROPOSALS.

Active Step by Russia Imminent, If Not Already Taken.

St. Petersburg, March 24.—The ministers and supporters of the court who advocate the submission of peace proposals to Japan, so as to ascertain what, if any, honorable basis of peace is possible, believe they have carried the day and the Associated Press hears on high authority that an actual step is imminent, if not already taken.

Not At All Surprising.

Washington, D. C., March 24.—The sudden growth of the sentiment in Russian official circles in favor of peace is not at all surprising to the officials here, because it is in line with the predictions of the American Embassy at St. Petersburg when last heard from on this subject.

In fact, it was gathered that the real obstacle in the way of the beginning of negotiations to this end was to be found rather in the jealousies of European powers outside of Russia than in the Czar's own court.

There is believed now, however, that the great financial interests of London, Berlin and Paris, looking to their own salvation and the security of their enormous Russian loans, have risen above national lines, and that to the exertion of their powerful influence is due the present promise of peace in the near future.

TEN PEASANTS KILLED.

Fifty Wounded in An Encounter With Russian Infantry.

Kutno, Russian Poland, March 24.—Ten peasants were killed and fifty were wounded at Lamenta March 21 as the result of the shooting of infantry sent to quell disturbances. A crowd of peasants from Benifmon, proceeded to Lamenta to induce the farm laborers to strike and rioting occurred. The chief of police with a company of soldiers went to the scene, and the troops fired two volleys at the peasants, killing two on the spot and wounding fifty. The latter were brought in carts to the hospitals here, where seven more men and one woman subsequently died. Eleven others are dying.

Kutno is situated 70 miles west of Warsaw. It has a population of about 10,000.

Financial Crisis Arises.

St. Petersburg, March 24.—A financial and commercial crisis has broken out at Rostovondon.

Warned Father John.

St. Petersburg, March 24.—The revolutionary committee has warned Father John of Cronstadt to cease his anti-revolutionary propaganda either by sermons or by writings. The military Governor of Cronstadt has taken measures for Father John's protection.

BIG FIRE AT DURHAM.

Furniture Factory Damaged to Extent of $50,000.

Durham, March 24.—Fire broke out in the finishing room of the Durham Furniture Factory here about 7.30 last night, and in spite of the efforts of the firemen by 9.30 had completely destroyed the building and contents. The dry-kiln and a large stock of lumber was saved, but with difficulty. The company has been six years in operation and was in a flourishing condition, employing about 60 men, paying some $16,000 in wages annually. About $10,-000 worth of stored stock, ready for shipment, was destroyed. The total loss is estimated at $50,000. Insurance on building and contents amounted to some $25,000, in the following companies: Northern, Queen's, Economical, Norwich Union, Western, Sun, Ottawa. The loss to the town is severe, but undoubtedly the factory will be rebuilt immediately.

SINCLAIR'S AD.

More and More Novelties



Every store gets some things new and some things that are really stylish, but there's every possible difference in the range of Novelties that find favor here. That means a tremendous showing of:

Novelties In Dress Goods.

Novelties In Spring Jackets.

Novelties In Silk Shirt Waists

The Dress Goods stock alone is sufficient to warrant big emphasis. The exhaustive enquiries we have made from every reliable fashion centre assures us that "Dame Fashion" calls for soft shades and a bright finish in all Dress Fabrics this season, in consequence you'll find them here in glorious array.

The Latest Weaves. The Latest Designs. The Newest Colorings.

SAME WAY WITH
SPRING JACKETS

We've the styles that appeal to the particular wants of fashionable women. Variety, Style, Character, Value are here in the highest possible degree. A surprising feature about our Fawn Oovert Cloth Coats is that all are so moderately priced.

SAME WAY WITH
SILK SHIRT WAISTS

We are making extraordinary efforts to give to the public all that is new and pleasing. The newest styles are quick to find their way here. We have just opened our first shipment of High-Class Shirt Waists.

We shall be pleased to show them to you.

New Idea Women's Magazine for April, 5c.

D. V. SINCLAIR & CO.

SINCLAIR'S AD.

The Ritchie Co., Limited. | The Ritchie Co, Limited.

NEW SPRING ARRIVALS

A GORGEOUS DISPLAY FROM LARGEST FASHION CENTRES.



From all points by steamboat and railway the New Goods have been entering our store. Thousands of miles have been traversed and many weeks spent in procuring goods from such fashion centres as Paris, London and New York, that would in every way please the people of Belleville.

For fifty years we have been studying the requirements of the ladies and gentlemen of this vicinity and we are confident the assortment now on our shelves will fill your wants as well—perhaps a little better—than they can be filled anywhere else in Canada.

QUALITY is our own main consideration. We may not sell as cheap goods as are procurable elsewhere. We DO sell good materials as cheap as they can be had elsewhere. Every article leaving our establishment—unless otherwise stated—bears our guarantee of perfect satisfaction or money refunded. You incur absolutely no risk purchasing under such a bond.

The new materials are here—we invite your closest inspection whether purchasing or otherwise.

Our QUALITIES are guaranteed best procurable—Our STYLES conform in every way to fashions latest dictates—Our PRICES are the lowest.

Mohairs.

This serviceable material is to lead the Shirt Waist Materials. We have just opened a new lot in very dainty checks and invinsible plaids. These have a bright hestrous finish and being only in lengths suitable for from 2 to 3 costumes and only procurable here, will not be common.

Ask to see them.

—Fine English Mohairs in checks and invisible plaid designs, brown, blue, green, tobac, black, white and grey, from 44" to 48" wide, 75c, $1.00 ..... $1.25

French Dress Goods.

It is our ambition to sell goods of the highest quality possible. Materials such as this are our best advertisements.

We are this season showing some beautiful French and German Suit Patterns that for style and quality are the finest we have ever displayed.

In most fashionable shades of Green Fawn, Grey and other colorings, they have a HIGH-CLASS appearance unattained by cheaper qualities

Ask to see them.

—Fine French and German Pattern Dresses in all the new shades with polka dots and invisible checks, $8.75 to $18.00

Dainty Millinery.



"The finest display in years," this is the opinion of not only one, but dozens of ladies who have paid our millinery department a visit.

The collection of Paris—New York and original styles is one that cannot help but appeal to every lady with an eye to the beautiful.

The visit of our buyer right to Paris the millinery fashion centre of the world cannot fail to make our ability to please you better than where such conditions are not obtainable.

It also enables us to mark our trimmings at prices that are impossible to those not importing direct.

Make your inspection while the showing is at its best. New hats are added every day.

Ladies' Rain Coats

The newest styles in ladies' and Misses' Rain and Dust Coats are now on view in our mantle department. These are the reliable English makes that have given such satisfaction wherever we have sold them. These garments are our everyday necessity during spring months.

—Ladies' Mrytle Green Cravenette Rain and Dust Coat—inverted plait back with straps—box front—velvet collar—full sleeves, plaited at cuff—belt with buckle $8.50

—Ladies' Fine Pearl Grey Heptonette Rain Coat—box plait down back and front with button trimmed straps on shoulders, new full sleeves, a very handsome coat $11.50

Shirt Waist Suits

We are showing many advance styles in Shirt Waist Suits in our mantle Department in Silk, Gingham, Linen, Mohair and other materials. While our full assortment is not here the dainty styles already in will well repay a visit.

—Ladies' Linen Lawn Shirt Waist Suit Skirt and waist trimmed with wide side plaits and chesters of pearl buttons, very neat $3.75

—Stylish Shirt Waist Suit of Brown Mohair with small white poka dot skirt and waist trimmed with box plaits, wide lace insertion and brown silk gimp, new Bishop sleeves — very stylish — at $10.00

The RITCHIE Co., Limited

LAIDLAW & KETCHESON.

NEW FLOOR RUGS.

Exclusive ideas in High Grade Axminster Rugs for the new season—in pretty soft shades of greens, browns and reds. In rich oriental and floral designs for drawing rooms and libraries.

Velvet Rugs.

There's nothing made for bedrooms or dining rooms, more serviceable than a good Velvet Rug. Our designs and sizes are numerous.

Tapestry Rugs.

We are showing several qualities in English Tapestry Rugs this season in the different sizes from 3x3 yds. up to 4x4½ yds. in pretty color combinations.

We have this season by far the finest collection of Floor Rugs shown here for some time.

Merit and True Economy, a combination of qualities that make these goods of exceeding interest to wise housekeepers, who realize that the best is always the cheapest in the long run.

Laidlaw & Ketcheson

Dr's Intelligencer.

SPEECH FROM THE THRONE.

The Speech from the Throne, delivered on Wednesday afternoon, will, we think, satisfy both Conservatives and those Liberals who, for purposes of patriotism, voted for Mr. Whitney's candidates at the election in January. We all remember, of course, the Liberal slogan, "Remember Ross, he is building up New Ontario. It is now evident that Mr. Whitney is, to use a homely but expressive phrase, going those one better, for, as will be plain to one who reads the Speech from the Throne, the new Premier has, not figuratively, but in reality, already entered upon the task of enlarging Ontario. An examination of the map will show that what is called New Ontario goes no further north than the Albany River. This river cuts across from the boundary of Manitoba, and runs in a northeasterly direction to James Bay. The territory north of it is very extensive. It reaches from the Albany River to Hudson's Bay, and is possibly four times as large as old Ontario, that is, Ontario from the Ottawa to Lake Huron, and from Lake Ontario to Lake Nipissing. Compared with what is called New Ontario, the territory is possibly about the same size as that district. At all events, the new land is enormous in area, and there is reason to believe that it has great natural resources. The explorations have not been thorough. But so far as they have gone they indicate that there are rich deposits of minerals, and that the agricultural possibilities are not inferior to those of the district of Saskatchewan? The acquisition of this new country will be an important factor in the progress of the province. It will give us a new hinterland, and a seaport in the north. Everybody will wish Mr. Whitney success in his policy looking to a larger Ontario.

As to the many other matters mooted in the Speech from the Throne, it was hardly to be expected that any reforms demanding much deliberation could be brought forward at this session. Matters of urgent necessity could only be introduced, leaving others for future preparation and discussion.

In accordance with the promises made by Premier Whitney in past years, legislation will be brought forward to do away with the numbered ballot and the open ballot. By this system it is superfluous to speak. The results are known. The ballot was never secret, and this opened the door to tyranny and intimidation. By it the quid pro quo of corruption was traged, and it was a terrible scourge in the hands of the Ross administration.

The creation of a Department of Mines will meet with universal approval. The wealth of this Province in minerals is very great. It is a valuable asset which should be developed along the most progressive lines. It is impossible that this can be adequately done under any of the existing departments. The intricate questions which arise, involving the rights of the Province, those of the prospectors, miners, etc., require the services of a Minister and a special department. The establishment of a kind of this step has rendered a service to Ontario which should bear fruit in the greater development of our mineral resources.

The statement that the County Councils Act will receive attention will be received with satisfaction. The legislation will probably take the form of restoring the old connection between the Township and County Councils. The present Act has been unsatisfactory. In many cases Townships have lost their representation at the County Council. The experience of many members in the House who have served on the Councils will be very useful in framing Lake Ontario, a scheme as will do away with existing anomalies.

The references to Lord Minto and Earl Grey contained in the speech, fittingly speak of the services of the late Governor-General and of the cordial welcome which Ontario extends to the latter brilliant statesman. It is worthy of note that Lord and Lady Minto are both using their position and knowledge of Canada in the best interests of the Dominion in Great Britain. Lord Minto is pointing out on every possible occasion the many advantages of the country and Lady Minto only last week was reported as urging the wisdom and the pleasure to be derived by Old Country residents making a tour here during the summer holidays.

A good Iowan raises much dough for its sima master.

TIMELY TOPICS.

Those chaps who are already riding their bicycles are surely forcing the season. I expect to see one of 'em wearing a straw hat most any day now.

A good friend of ours says: "That Anstony Bill of Laurier's is an awful thing."

The Globe claims Oyama, Kuroki, Oku, Nogi and Uriu are good Presbyterians. The next thing it will be printing pictures of them in Tam o' Shanters.

And if they ever come to Belleville Rev. Mr. Brunsdon will never rest till he makes 'em elders in John St. church.

Talking of a free bridge, we are told of a farmer who, during a heavy snowstorm last winter, drove from Belleville to Trenton and back with a load of hoxs, making 45 cents by the transaction. Would he drive like that five a long way to save 50 cents or so in bridge toll?

Gen. Kuropatkin is said to be impressed with the belief that the Japanese he killed had a way of resurrecting themselves. No difference how many he saw lying dead before his entrenchments or on the field he knew it didn't do any use to reduce their numbers in the least.

A boy in Michigan has been fined $7.20 for stealing 30 cents' worth of cigars. That ought to cure him of the smoking habit.

Two highwaymen took a Cleveland man's umbrella from him on a rainy night and grumbled because he did not have a rain coat for them. Men like that would steal a widow's snow shovel.

A St. Louis millionaire says it is the hardest job a man can have to live up to a large income. Evidently he has not tried to live down to a small one.

It is said that South Africa exports $26,000,000 worth of diamonds to London every year. And the ignorant Londoners probably pay about $75,000,000 for them.

A cute story comes from a Pennsylvania town of a woman cleaning house who found a large sum of money tied up in an old hankerchief. She promptly husbands—it's assume that the story is a dodge to get them to be cheerful while housecleaning is in progress.

Discussing the possibility that the power company may run short of water from the river bed, the Philadelphia Press asks: "Will our children walk over Niagara Falls?" They'll be lucky if they get that far.

The price of gas is reduced 25 per cent. in Kingston. Do you hear that, Ald. Sinclair.

It looks as though we may have been rather hasty in condemning Mr. Hicks, the weather prophet, after all. He predicted a mild day, and whose brother resides in Massachusetts, tells us that he received a letter from his brother yesterday, which was written on March 21, and which stated that, at the time of writing, the State of Massachusetts was in the grip of a tremendous blizzard. If the worst, if not the worst, of the winter. Old man Hicks' reputation appears to be safe yet.

Just now the pretty milliner is the most popular of the band; For the Easter bonnet soon will cast Its shadow athwart the land.

Marbles are here as well as awnings. The difference between the two is that the former are for the enjoyment of the boy and the latter to beat the sun.

They are erecting a ten-storey church in New York. That congregation evidently intends to get as near heaven as possible in this world.

There are still persistent rumors that as soon as she gets out of her present trouble with Japan, Russia will take satisfaction out of Great Britain for the humiliation she recently underwent. Such rumors are silly. After being thrashed by a second-rate power Russia will hardly tackle a first-class power in order to get "satisfaction." There would be little satisfaction in the operation for her.

Montreal Gazette: The condemnation of Frank Lee and others to a year's imprisonment for his connection with the late municipal election frauds and conspiracy will be a lesson to a class of men, not vicious in the ordinary relations of life, but who, in anything connected with elections, are ready to resort to any trick or any device for the sake of securing the return of the candidate they are interested in. Ricily appears to be young man of better than ordinary attainments. His punishment will mean more to him than would a like term of imprisonment to an ordinary criminal. It will also be a lesson to that large class of men who too often come to the front in election campaigns and by their readiness to do illegal things tempt more scrupulous men into evil courses. It is a good thing.

Now, you fellows with white horses and things, will you be good?

Many in this city will remember Prof. O. W. Howard, who once acted as locum tenens of Christ Church during the absence of Rev. Mr. Heeney. Rev. Prof. Howard was recently offered the rectorship of St. James' Church, Stratford, but has declined, and will retain the chair of Apologetics and Ecclesiastical History at the Diocesan College, Montreal.

In Trenton recently they cut down some old trees, one of which, so the Courier says, had passed the century mark. The Courier reveals the loss of the old giants, but why didn't it sing "Woodman, spare that tree?"

The independent Hamilton Herald takes occasion to thus say a good word for Phil Lott, and incidentally voice a great truth:

"The Toronto Globe expresses its sympathy for Reilly, the bogus ballot-box convict, and its deep detestation of Phil Lott, the man through whom Reilly was brought to justice. And yet, but for Lott, nothing would have been known of the conspiracy to defraud the Canadian electorate. There is mighty little encouragement in this for men, though a patriotic sense of duty, to take it upon themselves to expose public wrongs that they may have discovered."

Brockville Times: That "Not Guilty" verdict for Ruttan in the ballot-box trial gave public confidence in the jury system another rude jolt.

The Hamilton Spectator makes this rude comment: Much sympathy is being expressed for Ballot Box Reilly, by some people. We do not wonder at it. Here's a man who did enough crooked work for the Ross government to earn as a reward a first class immigration job. But, instead of getting that, the poor man gets a year in jail, at hard labor. It must be a very great disappointment to Mr. Reilly.

The rain will be quite welcome Even though it wets our feet, As long as it will wash away The filth upon Front street.

Ald. Sinclair would punish severely all boys who shoot robins. The pretty birds must wear about the same tartan as the worthy alderman.

Four weeks yet to Good Friday. By that time I won't care whether there's a solitary fish left in the bay or not.

By next Sunday the Baptist church in this city will be over 38 years in commission. Quietly, unostentatiously and very earnestly its members have carried on the work of the Master. The little flock has grown older its grows more vigorous, as a clear proof that the vine of water is a good thing.

Why does not the Public Works department remove the filth on Front street and remove it? It would not then block up the drains, and the snow and ice on the roadway would not be so slow to melt. Whose move is it in this matter? It is to be hoped that, for the sake of a few dollars, our main aisle is not to remain an eyesore, the refuse and filth on which is a distinct menace to public health. Council economy is one thing, a few dollars from the sinking fund and do a little spring cleaning. Nobody would object. Such a present state of things is "fierce."

Mr. J. P. Thompson, formerly of this city, writing from Vancouver renewing his subscription, says that to him, the winter out there has been one continuous spring, and the change to Belleville in March found a nice country to live in, but he'll probably leave a sigh when he thinks of the front road in dune-time.

Our old friend Rev. Dr. Crothers has gotten himself into a religious and sociological discussion in the Peterboro papers, which means that somebody will get the Riot Act read to him. The Rev. Dr. is quite ready, with either tongue or pen.

From Western Ontario comes stories of rivers — or rather, the ice in them — breaking up. It will soon be the turn of the gentle Moira.

We will soon be able to tell whether the channel cutting is of any practical use or not. Some people stoutly contend that all such work means nothing but so much labor and money thrown away. A day or two now will tell the story.

BETTING IN ENGLAND.

EVIL HAS REACHED GREAT PROPORTIONS AND IS WORKING MUCH HARM.

London, March 22.—England, and, indeed, the entire United Kingdom, is a prey to a betting fever that astonishes the foreign observer.

Sir Robert Giffen declares that the net profits of the 20,000 bookmakers for twenty days would suffice to maintain all the hospitals in the three kingdoms. Parish has even made a typical joke upon the subject, suggesting that, whoever is the sovereign, these are the days of the "bad sport be!"

Stern reformers hold that, in fact, Royalty has much to do with the growth of evil, and the King is taken to task in vigorous language from the pulpit, the platform and the press.

Betting on the races has the protined encouragement of Lords and officialdom; it spreads downward with appalling rapidity.

When the King, as Prince of Wales, won his first Derby, the bookmakers clapped him on the shoulders. When Lord Rosebery's Ladas passed the post and won, that statesman first became a real personality to the populace.

The cheaper evening papers give more prominence to sporting news than to the gravest things of international interest. Their bills, fluttering in the newsboys' hands down every street in London, announce in big lettering the latest rumor from the stables. The cabmen's "Tips from Newmarket," sells an edition. When M. Blanc's Government, a French horse, was thought a sure Derby winner, his coming was heralded with days of description. President Loubet might have come and gone, but still the attention of the Government failed ignominiously, it was a triumph of national triumph.

Serious workers in slum settlements deplore the falling off in the attendance at lectures and literary societies. A pot of beer with a half-penny sporting sheet passed the evening with more delight.

It has been found that fashionable millinery often make books among their clients. A recent raid revealed investments to the extent of some thousands of pounds made in one season in the Regent street parlor of a court modiste.

Young university men are ruined every year by getting led into the toils of the turf. The college servants are frequently touts for the bookmakers, receiving $10 for every client they introduce, and a commission for every bet they arrange. Medical students are notorious gamblers on the turf. It is said that in almost every hospital one or more of the young practitioners is either making a book regularly or acting as tout for an outsider.

The evil reaches even the schoolboys at the great aristocratic institutions like Eton and Harrow.

"We cannot effectually check it," said the headmaster of Harrow, "it is in the boys' blood before they ish us."

words to—

The fool gives a woman more sorrow what he ends off until to—t do all

A NEW BATTLESHIP.

JAPANESE SHIP LAUNCHED AT NEWCASTLE.

Newcastle-on-Tyne, March 22.—The new Japanese battleship Kashima was launched to-day at the Elswick Shipbuilding yard, in the presence of Baron Hayashi, the Japanese minister to Great Britain.

The Kashima's main battery will consist of four 12-inch, four 10-inch, and twelve 6-inch guns. She will be 16,400 tons. A sister ship is being built at Barrow-on-Furness.

Madame Uriu, wife of the Japanese Consul-General at London, launched the baton which moved the ship from the stocks.

At the luncheon after the launching, Lord Ashton proposed the toast, "The Japanese Empire," linked all the European nations, mentioning Great Britain, which earn a lesson from Japan. The course pursued to the outbreak of the war and their splendid strategy and bravery when compelled to strike. Japan with all the consistently dignified attitude of the government, made them an example for all nations.

Baron Hayashi, who responded, said the Japanese successes on the seas were largely due to the fact that more than a dozen of their great warships were built in England. He was sorry the 'Kashima' could not participate in the war; but the war must end some time, and thereafter, the powerful vessel would be used to maintain peace in the Far East.

Corn Jokes

are all very well when you are not suffering. Some people look distressed, indeed, they have to step so gingerly. Carples Corn Cure will soon relieve you. Try a free sample or your money back. At all three drug or your druggist can't supply it, send 15 cents and your druggist's name and we will send you a full sized box and two corn cushions free.

Stone & Jury, Bowmanville, Ont.

A ROYAL BOOKLET.

The Grand Trunk Railway System are distributing a very handsome booklet descriptive of the Royal Muskoka Hotel, that is situated on Lake Rosseau, in the Muskoka Lakes, "Highlands of Ontario." The publication is one giving a full description of the attractions that may be found at this popular resort, handsomely illustrated with colored prints of lake and island scenery, the hotel itself and many of the special features that may be found there. It is printed on fine enamel paper, bound in a cover giving the appearance of Morocco leather, with a picture of the hotel and surroundings on same and the crest of the hotel embossed in high relief. A glance through this booklet makes one long for the pleasures of summer and outdoor life, and copies may be secured gratuitously by applying to H. C. Thompson, G.P. and T.A., Belleville; or to J. D. Melbourald, D.P.A., Toronto. m20-6t.

The juice of a lemon is excellent as a gargle for sore throat, but should not be swallowed.

A man's idea of a silly woman is one who laughs at some other fellow's jokes.

WHY SHE WEPT.

(Boston Record.)

There was enormously stout German woman sitting in the corner of a street car last night, weeping as if her heart would break. Some kindly spirit asked her what the matter was.

"I am so fat dat efery time I vant to get off de car I have to back de door out, und de conductor man he tink I vas getting on, and pushes me in. I have since 10 o'clock been riding this morning, and I'm hungry.

Things have quieted down again. As the despatches would have said while the South African war was in progress: "All is quiet at Jim-Jenkinsfontein."

Those bogus ballot-boxes will surely have to be on exhibit when the Old Boys' Reunion takes place. All the visitors will want to see the things that made Belleville famous.

If Sir Wilfrid is so anxious for Separate Schools, there's one across the river he might get cheap. It isn't in use at present.

It's such a novelty to have an honest Government in power in Toronto that people are just falling over each other to get into the Parliament Buildings to hear them talk.

Nice Fresh Candy

Humbugs	10c.
Butterscotch	20c
Peanut Bar	20c
Log Cabin Cream	20c
Chewing Taffy	20c

McCausland Bros.
Bakers and Confectioners.

PERSONAL AND SOCIAL.

Rev. G. R. Beamish, who has been ill for some days, is recovering and hopes to be able to resume his work on Sunday.

Mr. Harry McCrodan, who lately left for Youngstown, Ohio, is, we regret to learn, confined to his room with typhoid fever.

At the Russell—R. A. Parkis, H. A. Middleton, F. Musgrove, R. Ray, R. F. German, J. D. Williams, R. T. Collins, N. R. Turner, R. S. Bill, D. R. Hawley, J. R. Devereux, J. C. Hayhoe, J. D. A. Tripp, R. J. Dunlop, Toronto; E. E. Allen, Boston; D. C. Sheppard, Hamilton. R. E. Coulson, W. J. Barton, Montreal; J. A. Vandervoort, Kingston; C. H. Henderson, J. F. Sherlock, London; W. Fisher, Hamilton; J. Baff, Syracuse.

TO CURE A COLD IN ONE DAY

Take Laxative Bromo Quinine Tablets. All druggists refund the money if it fails to cure. E. W. Grove's signature is on each box. 25c.

Aged Lady Dead

Mrs. Julia O'Keefe, widow of the late Mr. James O'Keefe, died last night, after a long illness, aged 76 years. Deceased, who was 60 years of age, had been for many years a resident of Belleville, and was well known to many citizens. She was a member of St. Michael's Church. Her son, Mr. Wm. O'Keefe, of this city, survives.

Died This Morning.

The death occurred this morning, from erysipelas, at the residence of Mr. George Skinner, of Mr. Francis Brown, aged 76 years.

Mrs. Brown is the second son of Robert Wright, 7th Con. of Thurlow, died this morning.

Change of copy for advertisements in The Weekly Intelligencer must be in this office on Friday morning to insure their appearance in the issue of the following week.

Angus McFee

'Phone 128.

The Store With the Big Clock.

At Wallbridge & Clarke's

Bridge Street 'Phone. 139.
Front St., Phone 157

Finnan Haddies

Finest Wild Cured Finnan Haddies. Fresh supplies just received

Sardines

Finest French Sardines in various sizes and qualities at 10c, 15c, 25c, 20c, 25c, 30c and 40c per tin.

Also Norwegian Smoked Sardines. Fresh supplies just received.

Honey

Delicious White Clover Honey.

—In the Comb.

WALLBRIDGE & CLARKE'S FINE TEAS AND COFFEE.

Special value in teas at 30c lb., 4 pounds for $1.00. Coffee roasted and packed in lead packets by Wallbridge & Clarke.

BOOKBINDING.

Orders for bookbinding should be left at The Intelligencer Office. It is surprising how nice a volume can be made of these magazine, even though they are somewhat soiled from much handling. Books, magazines or periodicals bound or rebound in any style at very reasonable prices. Blank books, such as journals, ledgers, cash books or any kind of ruling, made to order. All work warranted first-class.

Woman's love is a paradoxical compound of self-sacrifice and selfishness.

THE WEATHER.

TO-DAY'S PROBS.

Fresh south to west winds, mild, with occasional showers. Saturday, fair and mild.

To-day's Temperature

8 a.m.	42
12 m.	45
2 p.m.	44
8 p.m.	42

Ice Cream

Jenny Lind Bread

12c. | Try it

Jas. Wallace & Co.

It's Not The Age Of The Person

But the condition of the eyes, which determines whether glasses are needed. Thousands of children wear glasses, because they need them. Thousands of older people don't wear them, because they don't need them.

Weak eyes should be assisted—made strong — relieved of strain. Glasses will do it if of the right kind.

A competent optician can select the right kind.

We have an expert Optician. He gives every case the utmost care and attention, and we invite you to consult him.

New Spring Styles

....OF....

Queen Quality

Ladies are delighted with them. See the new choice colored Lace Boots and Low Shoes.

Queen Quality Leads the Fashion in Fine Footwear.

VERMILYEA & SON

HAVE SOLE RIGHT OF SALE.

New York Stock Quotations

FURNISHED BY

H. R. BEATTIE,

STOCK BROKER,

Phone 289, Belleville, Ont.

Private N. Y. and Chicago wires.

Send for Daily Market Letter.

Stock.	New York, March. 24 Op'g	Close
Atchison	89½	89¾
Pacific	159	157¾
Mo. P.	106½	107¾
Sante Fe	79¾	79¾
C.P.R.	148¾	148¾
Ont. Sil.	68	68
R. I.	33⅛	33⅛
Steel	34½	34½
Sou. Ry	36¾	36¾
Texas	26¾	26¾
N.O.	100¾	100¾
N. Y. C.	136⅜	136⅜
Penn.	141¾	141¾
Soo	117¾	117¾
N. W.	213	213
Erie	47½	46¾
do. pref	80	80
Reading	94¾	95¼
C. C. C.	57¾	57¾
L. & W.	53¾	53¾
Manhattan	160¾	160¾
W.U.	83¾	83¾
L. & N	140⅜	141⅛
M. & T.	34½	34½
Sou	11¾	11¾
Mex. Cent.	19⅞	19⅞
Ill. Cent.	145¾	145¾
Leather	8¾	8¾
do. pref	70¾	70¾
Rubber	45¾	45¾
U. S. Steel	34⅛	34⅛
do. pref	97¾	97¾
Sugar	141	141
Tob. T.	66½	67
T. C.	111	111
C. & O.	47¾	47¾
Met.	123⅝	123⅝
Alc	88	88
Ont.	41⅜	41⅜

May wheat opened at $1.12, closed at $1.12½
July wheat opened at 90½, closed at 90⅝
May corn opened at 48½, closed at 48⅝
July corn opened at 48½, closed at 48⅝
May oats opened at 34⅛ closed at 34⅜

EVER USE CLARK'S LUNCH TONGUE!

It's delicious — so delicately seasoned — just try it — be sure you ask for Clark's — price is low.

Intelligencer WANT ADS.

ADVERTISEMENTS under this head, 1c a word for first insertion and one cent for each additional word; 4 insertions, 25c for 5 insertions, payable in advance. This rate applies to all except prevertisements of Houses Sales which will be published at two cents per word. Count 2 marks and figures as one word each.

Advertising Rates.

Measurement Nonpareil — 12 lines to the inch.

Display advertisements, 10c per line.

Subsequent consecutive insertions 5c per line.

Reading Advertisements, 15c per line.

Preferred position, 20 per cent. advance upon casual or contract rates.

Minimum space, 10 lines.

Marriages and Deaths 50c each insertion.

Births, 25c each insertion.

Rates for Condensed Advertisements will be found below.

All advertisements are subject to the approval of the Publisher of the Intelligencer.

Weekly Intelligencer $1.00 a year; Daily Intelligencer $3.00 a year, strictly cash in advance.

Canadians in London will find the Daily on file at E. & J. Hardy & Co.'s office 39 Fleet St., London, E. C.

WANTED.

Position as housekeeper by English woman (widow) immediately. Address Box W., Intelligencer Office. 24-21

Lady with two children, a former resident of Belleville, is desirous to spend the summer here, provided she can secure suitable accommodation in house, of a private family; for which she is willing to pay liberally. Address R. H. B., Intelligencer Office. m20'04d

A young man with ambition looking for an agency, with a chance of establishing himself in a permanent business of his own, will do well to send a p. o. to Cooper, Drayer & Snedden. c31-21d

FOR SALE.

For sale cheap or to rent, fine stone house on Charlotte St. Modern improvements, acre of land, fruit, (fruit), good barn, &c. Apply on premises.—M. H. HERBERT. m3-4dwlm

BREAD.

Sealed tenders requested by me, up to one o'clock p.m., of March 30th, 1905, to supply County Jail with bread for one year, beginning first day of April, 1905.

All bread delivered must be satisfactory in quality, quantity and size of loaves to the grocer.

Tenders must state price for four pounds of bread on the above conditions.

WM. R. AYLSWORTH, County Clerk.

Shire Hall, Belleville, March 20th, 1905. 23-3t

What to Do for Heart Trouble.

I BACK UP MY ADVICE WITH THIS REMARKABLE OFFER:—A FULL DOLLAR'S WORTH OF MY REMEDY FREE TO PROVE THAT I AM RIGHT.

I ask no reference, no deposit, no security. There is nothing to promise, nothing to pay—neither now or later. To any heart sufferer who has not tried my remedy—Dr. Shoop's Restorative—I will gladly give, free, not a mere sample, but a full dollar bottle.

I am warranted in making this unusual offer because mine is no ordinary remedy. It does not vainly try, to stimulate the heart. Such treatments are worse than useless. It goes straight to the cause of all heart trouble—the inner nerves—and strengthens them and vitalizes them and restores them. Then heart is the end of heart disease.

For the heart itself has no more control than a common sponge. It is made to beat by a tender nerve, we tiny that it is scarcely visible to the naked eye. Yet ten thousand times a day this delicate nerve must cause the heart to expand and contract.

The heart is about the size of your clenched fist. Open and close your fist a dozen times, even, and you will see the monstrous labor this little nerve must do.

The heart nerve is only one of the branches of the great sympathetic nervous system. Each branch of this system is so closely allied with the others that weakness or irregularity at any point is apt to spread. Heart trouble frequently arises from stomach trouble through a sympathetic nerve. Kidney trouble may also follow. For each of these organs is operated by a branch of these same sympathetic nerves—the inside nerves.

The bond of sympathy between the nerves that operate the vital organs has a useful purpose, for, by it, what will cure weakness in one branch will soon cure weakness in every branch—what will restore one center, will surely restore them all.

There is nothing new about this—nothing any physician would dispute. But it remained for Dr. Shoop to supply this knowledge—to put it to practical use. Dr. Shoop's Restorative is the result of a quarter century of endeavor along this very line. It does not dose the stomach or deaden the pain—but it does go at once to the nerve — the inside nerve — the power nerve—and builds it up, strengthens it and makes it well.

If you have been disappointed and have never tried my remedy, merely write and ask. I will send you an order on your druggist, which he will accept as gladly as he would so much cash. He will hand you from his shelves a standard sized bottle of my prescription, and he will send the bill to me. This offer is made only to strangers to my remedy. Those who have once used my Restorative do not need this evidence. There are no conditions—no strings attached. It is open and frank and fair. It is the supreme test of the harmless belief. All that I ask you to do is to write—write to-day.

For a fee order for a full dollar bottle you must specify Dr. Shoop's Restorative. Shoop, Box 69 Racine, Wis. State which book you want.

Book on Dyspepsia. Book on the Heart. Book on Kidney Disorders. Book for Women. Book for the Nerves. Book on Rheumatism.

Mild cases are often cured by a single bottle. For sale at forty three and drug stores.

Dr. Shoop's Restorative

HORROR OF DEATH CHAIR.

THOMAS A. EDISON TELLS OF INSTANT OF INDESCRIBABLE AGONY.

Columbus, O., March 23. — John A. Lendershot, of New York, an electrical expert, here temporarily, tells the story of Thomas A. Edison's invention of quitting persons to death by electricity:

"A couple of weeks ago I attended a dinner in New York given by Mr. Edison. I was a guest. During the evening some member of the party asked Mr. Edison if he had ever seen the apparatus for the killing of murderers.

"'No, sir,; I did not,' he replied, emphatically, 'and I am very sorry electricity has been put to any such use. It is perhaps the quickest way of putting any one to death, but it is the most inhuman it deserves. Even above medium to large, roundish, deep red, firm. Quality above medium to good. Season medium. Should be an excellent variety for shipping long distances.

"Warfield, Imp.: While the Warfield comes thirteenth in order of production, it may deserve fifth place if the Alton, with which it seems identical, is the same variety. The Warfield is one of the very best of the older varieties, being very productive and of an attractive deep glossy red color. It is one of the best varieties for canning. The foliage is inclined to rust sometimes, which is somewhat against it. Quality medium Season early to medium.

Others which closely follow the above are Marie and Bder Wood, the latter being one of the best all-round early perfect varieties. In my home use we should suggest Bubach, Greenville, Lovett and Beder Wood as heading the list. Williams, which is probably grown more than any other, is variety for long distance shipment, came 20th in the four years average. It is one of the best for this purpose, but we should like to see Enhance given a further trial.

Strawberries succeed best on rich, well drained soil, which will not bake easily. Thorough preparation and heavy manuring will give best results. Seldom, if ever, are strawberries too heavily manured. There are many systems of growing plants, but for those who are not strawberry specialists, and even in most cases for those who are, the matted row is the best. Plant early in spring when the soil is ready, setting the plants from 18 inches to 24 inches apart in rows 3 1-2 to 4 feet apart. Give thorough cultivation during the growing season. The looser the surface soil is kept the better the results will be. Plant in furrows, if possible, so that they will be evenly distributed in the row. If the plants are kept at least six inches apart the result will usually be a matted row, if closer. Mulch lightly just before winter sets in and after the ground is frozen with straw, coarse or marsh hay. Frequently this will protect the plants in severe cases of freezing weather without snow on the ground, when otherwise they would be killed. Remove mulch in spring before plants begin to grow and place between the rows. It may smother the plants if left too long.

STRAWBERRIES AND THEIR CULTURE.

BY W. T. MACOUN, HORTICULTURIST, EXPERIMENTAL FARM, OTTAWA, CANADA.

During the past sixteen years more than 400 named varieties of strawberries have been tested at the Central Experimental Farm, Ottawa, under as nearly uniform conditions as possible. Every year many new varieties are offered for sale, some at very high prices, and it has been the aim to test these alongside older varieties and find out whether they are really any better. It is, we think, safe to say that 95 per cent. of the varieties introduced every year are inferior to the best varieties already being grown, hence the value of giving these new kinds a careful and fair test. Many kinds are discarded at the farm every year, having been tested long enough to judge of their merits. In 1904 there were 192 varieties tested. As the average results are more conclusive than those from a single year, the following twelve varieties which have averaged best for four years are those which would be likely to prove most productive when the conditions are the same as at Ottawa, the soil being a rich sandy loam not lacking in moisture.

The most productive twelve varieties in order of merit are the following, with brief descriptions of each:

1—Beder, Imp.: This is a wonderfully productive berry, but being rather soft it is only recommended for local trade. Fruit above medium size, roundish conical, bright red, flesh pale red. Quality medium.

2—Sample, Imp.: The Sample is undoubtedly one of the most commercial strawberries now on the market. It is very productive, handsome and attractive in shape. Fruit large, bright to rather deep glossy red, and moderately firm. Season medium late. Quality medium.

3—Beder, Imp.: Although not generally known, the Buster is another of the results of a single cross of seed of the fruit, which is large, maintains its size well to the end of the season. The root of the fruit is very large and red much like Clyde in appearance. Quality good. Season above medium. Season medium to late. Foliage very good.

4—Buster, Imp.: This variety has been lost sight of to a large extent owing to so many new and much advertised varieties being given such prominence, but it is one of the most productive and handsomest berries tested at Ottawa. The fact that it stands 6th in a four-year test of many varieties shows that it is equal and superior to many others. Fruit large, roundish, bright red, moderately firm. Quality above medium. Season medium to late.

5—Alton, Imp.: Can see no difference between this variety and Warfield.

6—Steven's Estty, Imp.: Appears identical with Warfield.

7—Glen Mary, Perf.: The Glen Mary has for years been one of the most productive varieties at the Central Experimental Farm. It combines great productiveness with very large size, fine color, firm, handsome, bright red, moderately firm. Quality above medium. Season medium to late.

8—Gibson, Imp.: This variety has also been tested for many years here, and on account of its good quality is very desirable for home use as well as being a good large to large, productive, roundish or wedge shaped, moderately firm to rather soft. Quality good Season medium. More suitable for near than for distant market.

9—Greenville, Imp.: This variety appears identical with Warfield.

11—Howard's No. 41, Imp.: A firm, productive, medium to late variety with medium sized deep red fruit.

12—Sharpless, Imp.: This is another variety which has not received the attention it deserves. Fruit above medium to large, roundish, deep red, firm. Quality above medium to good. Season medium. Should be an excellent variety for shipping long distances.

Warfield, Imp.: While the Warfield comes thirteenth in order of production, it may deserve fifth place if the Alton, with which it seems identical, is the same variety. The Warfield is one of the very best of the older varieties, being very productive and of an attractive deep glossy red color. It is one of the best varieties for canning. The foliage is inclined to rust sometimes, which is somewhat against it. Quality medium Season early to medium.

Others which closely follow the above are Marie and Beder Wood, the latter being one of the best all-round early perfect varieties. In my home use we should suggest Bubach, Greenville, Lovett and Beder Wood as heading the list. Williams, which is probably grown more than any other, is variety for long distance shipment, came 20th in the four years average. It is one of the best for this purpose, but we should like to see Enhance given a further trial.

Strawberries succeed best on rich, well drained soil, which will not bake easily. Thorough preparation and heavy manuring will give best results. Seldom, if ever, are strawberries too heavily manured. There are many systems of growing plants, but for those who are not strawberry specialists, and even in most cases

Parsnips possess the same virtues as sarsaparilla.

Bovril is a good substitute for cod liver oil.

STORIES FOR THE LADIES

WHY A GIRL SHOULD NOT HURRIEDLY MARRY HER "IDEAL."

"That is the type of man I should like to marry." How often one hears this expression fall from the lips of a girl whose admiration some man has aroused. Perhaps he has distinguished himself in some particular line of sport; he may be he has performed some heroic deed, or won a good position by reason of his intellectual ability and business acumen. Whatever he has done, he is probably for her ideal man for the time being, and as such she would marry him, irrespective of other considerations.

There are few girls who have not the picture of an ideal lover engraved on their hearts. No harm would arise from this if they would always keep to think whether their ideal man would make an ideal husband. But, alas! very few do so. No, as their first choice among men, and they remain true to that choice, and marry him if possible. Of course, when a girl really loves a man she will, in nine cases out of ten, marry him if he asks her to do so, no matter what might be said against him. Sometimes there is nothing to be said against a girl's first choice, and such a person indeed is to be all could be desired.

But there is a great risk in a girl blindly marrying her first choice. In the first place, owing to her mind having filled with the picture of her ideal, she omits to study other types of men. The consequence is that her knowledge of the male sex becomes limited. She just contents herself with setting her ideal above all others, and measures other men according to his standard. She may be correct but for him, and in the majority of cases she is unable to do so.

It is a popular fallacy that the first love is the true love, unique in its excellence. This is far from being always true. As well say the first picture painted is always the best of all he will paint in the course of his life; that the first speech; the first book; the first statue; the first composition will be the best he will ever produce. A sculptor or musician, as the case may be, first works hard to get the imperfections of uncertainty, of inexperience, out of his work, the first agreeable young man who looks a girl in the eyes, and with his eyes tells her that he loves her, will doubtless please her by that fact, and will incline her to consider him handsome and perfect.

It is absolutely necessary, however, that the girl who chooses to be happily wedded should be most careful in the choice of her lover, and take nothing for granted. That choice cannot be made by comparisons, and the girl who sets her ideal on one side, so to speak, for a time, and looks for a man who, with an unbiased mind, is far more likely to find a good husband than the girl who allows herself to be solely attracted by the man of her ideal.

The quiet, plodding, steady young fellow does not appeal to many girls, for the simple reason that they probably know him well. They should like to choose as a husband a man of popularity among his fellow-men and one who is spoken of as a "jolly good fellow," and considered the best of company. And yet such a man generally makes a poor husband. He can probably devote more time and amusement into a girl's life than the "plodder," whose seriousness is often mistaken by the opinion of many girls. And yet the latter is far more likely to prove, as the saying goes, than his more dashing companion, who, when troubles overtake him, generally has to be a poor fighter of adverse circumstances.

When a girl meets with her first choice, and finds that he seems to please and attract her, she must study and compare him with other types of men. She must avoid accepting a man at once, because he seems to please her ideal. Some girls, of course, have excellent ideals—men who are an embodiment of all that goes to form a good husband. They hardly need to be warned against such a mistake in their choice, because that choice will be the best man for their companionship.

But there are some girls whose ideas of what a man should be are altogether wrong. They are brilliant in one or two things, and really do not look beyond qualifications for the position of husband. Their ideal was formed in the days during which they show themselves to the outside world, and it is only by a long course of study and observation that their faults can be discovered. The foolish girl does not always yet to be born. But a woman should always take care that the man she marries compares favorably with other men. Statistics go to show that the best and most successful marriages among people of mature years than among the young—more or less going into matrimonial contracts. This is only because the older a woman becomes the more experience of men she gains, and the wiser becomes her judgment in choosing a husband. We cannot put old heads on young shoulders, but a young woman can exhibit quite as much wisdom in her matrimonial venture as one ten years older, if she does not choose her husband the first man she fancies, irrespective of all other considerations.

WHY DO WOMEN SUFFER?

Such pain and endure the torture of nervous headaches when Dr. Hays is sure cure like Nerviline? A few drops in sweetened water brings unfailing relief. You feel better at once, you're braced up, invigorated, headache goes away after one dose. The occasional use of Nerviline prevents indigestion and stomach disorders — keeps up health and strength. Every woman needs Nerviline and should use it, too. 15c bottles everywhere.

THE

BEST MAGAZINE

for sale the month is the APRIL NUMBER of the

METROPOLITAN

IT HAS 18 STRONG FEATURES, OVER 130 PAGES OF READING MATTER, A COVER IN FOUR COLORS, OVER 100 ILLUSTRATIONS, AND PLENTY OF GOOD STORIES : : : : : :

4 of The Special Features Are :

1. Jack London's New Story "THE GAME." Illustrated by Henry Hutt.
2. Rt. Hon. Arthur J. Balfour's remarkable article, entitled "GREAT BRITAIN IN FIGHTING TRIM."

This gives the Prime Minister's views on the British army and navy of to-day. It is important reading—and surprising reading, too. The article is fully illustrated.

3. W. B. Yeats's paper on "THE AMERICANS."

Giving his views of us as a people—the result of his recent lecture trip here.

4. Mrs. Thurston's novel "THE MYSTICS"

Begins in this issue. It is a strong story by the author of the "The Masquerader." Do not miss it.

Our Special Offer

THE METROPOLITAN MAGAZINE is glad to announce a truly remarkable magazine offer,—whereby all citizens of the United States may receive a popular, leading, illustrated magazine, for 12 months, and a copy of a vital and unique book, entitled "The Roosevelt Doctorine" for $1.80—the price of the magazine alone.

This is copyrighted book. It is edited by R. Garrison, is bound in cloth, is handsomely printed, contains 190 pages, and sells through the book trade for $1.00. The METROPOLITAN pays all postage.

About The Book :—

No more human document has been published than this present book. Seldom has a public man so candidly revealed himself and laid bare his inner personality.

It is a book that should be read by every American, no matter what his party affiliations may be. Nowhere else can be found expounded the principles and ideals which constitute what is considered to regard as American, pure and simple, and nowhere else can be found so convincing an exposition of our duties and rights as American citizens. (The Book published by R. G. Cooke, New York).

Here is the man who is to rule us for the next four years! IT IS YOUR DUTY to know what he thinks of the great issues of our times, such as: Anarchy — Immigration — Citizenship — Trusts — Labor — Corporations — The Panama Canal—Cuba — The Philippines — Lynching — The Tariff — The Navy—The Army — Civil War Veterans — Foreign Policy — Mon-roe Doctrine — War — Consular Service — Forestry — Currency —Money—Banking!

Great Writers Who Contribute to The METROPOLITAN.

Rudyard Kipling
Anthony Hope
Joel Chandler Harris
Thomas Nelson Page
John Fox Jr.
Jack London
George Ade
Mrs. Thurston
And Many Others.

Your Subscription With The Great APRIL NUMBER

Cut out this Coupon and send it to us with $1.80.
I accept your special offer and send you $1.80 herewith. Please send me the magazine for the next twelve months, and The Roosevelt Doctrine (both prepaid).

.....

The METROPOLITAN MAGAZINE, 3 W. 29th St., NEW YORK CITY.

Name .....

Street No .....

Town ..... State .....

INTELLIGENCER JOB OFFICE

FOR CHEAP AND ARTISTIC WORK.

Speed, Safety and Comfort
Are Paramount Points on the
LAKE SHORE
RAILWAY
FROM BUFFALO

Everything that skill can devise or money can purchase to further the safety and convenience of travelers has been provided. The perfect roadbed and magnificent service make travel a positive delight.

Shortest Route to and from
PITTSBURG
CLEVELAND
CINCINNATI

Direct connection with all east, west and southern points. For full particulars regarding stop-over privileges, routes and service, address,

J. W. DALY
General Eastern Agent
BUFFALO NEW YORK

Canada's Greatest Shoe For
Men or Boys.
The Slater Shoe
The Slater Shoe
We Have Them in Tan and Black

Men who like Swell Shoes can find here the season's best.

The new toes slightly narrow are the thing.

You get styles in them without sacrificing comfort and that's something few makers of foootwear combine.

There is only one Post Office in Belleville and there is only one Slater Shoe Agency.

The J. J. Haines
SHOE HOUSES Belleville, Napanee and Trenton.
SOLE AGENTS.

SATISFACTION
in every cup of tea you drink is what you look for—and you can get it in
STROUD'S
40c Quality of Teas.
'PHONE 301.

The Intelligencer Bindery
Makes a specialty of Ledgers, Journals, Cash Books an Descriptions of Blank Account Books.

THREE SPEECHES.

Dr. Sproule, Hon. Wm. Paterson and Mr. F. D. Monk Stand on the Autonomy Bill in the House.

Ottawa, March 24.—Three speeches were heard in the House yesterday. Dr. Sproule, Hon. William Paterson and F. D. Monk discussed the autonomy question from their respective standpoints.

Dr. Sproule made an impressive argument in favor of national schools.

Mr. Paterson gave many reasons why separate schools should be perpetuated in the Northwest, and F. D. Monk stated the reasons which led him to take the Government side of the argument on the school question.

All the speeches were good. Dr. Sproule was at his best, Mr. Paterson twisted the constitution into all shapes and forms and F. D. Monk sustained his reputation as a debater.

Hon. Clifford Sifton moved the adjournment of the debate. His speech to-day is looked forward to with intense interest.

Kept in the Dark.

The Minister of Railways, in reply to a question, said that the Government had no information as to the prospects of the Grand Trunk Pacific surveys in British Columbia. It was, however, the intention of the Government to urge the early construction of this section of the Grand Trunk Pacific.

Hon. Sydney Fisher informed Mr. Lennox that 96 conventions had been held under the Fruit Marks Act, upon information laid by the staff of the fruit division of the department. In addition, there had been at least three prosecutions laid by outside parties.

Yankee Currency Here.

The Minister of Finance stated, in reply to Mr. Gervais, of Montreal, that the Government is aware that a large amount of American currency is at present in circulation at par in Canada, while in most cases Canadian currency is refused in the United States or taken at a very heavy discount. The Government does not intend to introduce a measure to prevent the circulation of United States coin in the Dominion, as it believes it can make regulations that will largely displace United States coin in Canada.

Woodstock Railway.

Ottawa, March 24.—The Railway Committee yesterday took up the Brantford and Woodstock Railway Co's bill. The committee did not tie the road down to the use of steam. The bill was reported.

To Prevent Tuberculosis.

Ottawa, March 24.—Senator W. C. Edwards, president of the Canadian Association for the Prevention of Tuberculosis, yesterday moved in the Senate, "That in the opinion of the Senate the time has arrived when Parliament should take active steps to stop, if possible, the widespread suffering and the great mortality among the people of Canada caused by the ravages of pulmonary consumption."

The motion drew from several Senator an expression of sympathy with the movement, and has now been put over action on the part of the Dominion to put down tuberculosis were Senators Willoughby Cowan, Robertson, McMillan and Lougheed. Senator McMullen moved adjournment. There can be no doubt that the Senate will be unanimous in supporting the resolution which recently received the fullest endorsation of the House of Commons.

OFFERED TO QUIT IT.

Judge Lafontaine Willing to Turn Case Over to Another.

Montreal, March 24.—Messrs. Gaynor and Greene were before Judge Lafontaine yesterday. His Honor declined to take legal jurisdiction in the matter. As soon as he had finished speaking, Mr. Greene arose and remarked that what steps should be taken next, His Honor suggested that counsel confer. "Notwithstanding the foregoing, as my colleagues have also stated, I am willing,provided both parties agree, and it can be legally done, that this enquiry shall be held by Chief Justice Lavergne or Acting Chief Justice Sir Melbourne Taylor, any judge of the superior court who may be designated by them."

Mr. Greene's statement came as a surprise, and for some little time not a word was said.

MacMaster Scores Fitzpatrick.

Then Mr. MacMaster stated that as the counsel for Mr. Bickle's opponent Judge Lafontaine, he, Mr. MacMaster, would prefer that it should be considered by him, as his jurisdiction had been upheld time and time again.

Referring to the part Hon. Charles Fitzpatrick had played in the matter, Mr. MacMaster said: "The Minister of Justice is a very important man in this country, and I have been out of it he had consulted the proprieties and not allowed his name to be attached to a writ of habaes corpus for three weeks, after it had been objected to."

Charles Cameron Dead.

Toronto, March 24.—One of the pioneer residents of the Town of Collingwood and one of the most prominent mercantile men in Simcoe County, passed away at the General Hospital yesterday in the person of Charles Cameron. Mr. Cameron was a native of Kirkcaldy, Scotland, and settled in Collingwood vicinity about the year 1854.

Horse Badly Slashed.

Wiarton, March 24.—A horse was badly slashed with a knife in the hands of unknown party at the Pacific Hotel stable last night. Its abdomen was ripped open and a deep gash about two feet long cut into the shoulder and down the thigh. The horse belonged to Edward Kyle and was used on the mail service between here and Stokes Bay.

John Mayers Acquitted.

Berlin, March 24.—In the Assizes yesterday, Mayers, of Preston, was acquitted of the charge of manslaughter in connection with the death of Annie Berwick, of Hespeler, who was killed by a car on the Galt, Preston and Hespeler Railway, in an accident which occurred at Preston last fall. Mayers was motorman on the car.

Wireless on Sable Island.

London, March 24.—(C. A. P.)—The High Commissioner's Department has been notified here that the Canadian Government intend to erect a Marconi wireless station on Sable Island, to come into operation August 1.

An Irishman gave his wife away by talking in his sleep. That is nothing. Plenty of wives give their husbands away by talking while awake.

It is worse than madness to neglect a cough, or cold when is easily subdued if taken in time but becomes, when left to itself, the forerunner of consumption and premature death. Inflammation, when it attacks the delicate tissue of the lungs and bronchial tubes, travels with perilous rapidity; then do not delay, get a bottle of Bickle's Anti-Consumptive Syrup, the medicine that grasps this formidable foe of the human by the throat and drives it from the system. This medicine promotes a free and easy expectoration, subdues the cough, heals the diseased parts, and exerts a most wonderful influence in curing consumption, and other diseases of the throat and lungs. If you really wish to save the lives of their children, and themselves from much anxiety, trouble and expense, let them procure a bottle of Bickle's Anti-Consumptive Syrup, and whenever a child has taken cold, has a cough or hoarseness, give the Syrup according to directions.

What is that which is lengthened by being cut at both ends? Answer—A ditch.

It is the Farmer's Friend. — The farmer will find in Dr. Thomas' Eclectric Oil a potent remedy for wounds or pains in the body or for affections of the respiratory organs and for household use generally. He will also find it a convenient remedy in treating [illegible] horses, cattle, etc., or relieving them when attacked by colds, coughs or any kindred ailments to which they are subject.

Why is bread like the sun? Answer—Because it rises from the yeast.

Not a Nauseating Pill.—The exception of a pill is the substance which enfolds the ingredients and makes up the pill mass. That of Dr. Morse's Vegetable Pills is so compounded as to preserve their moisture, and they can be carried into any latitude without impairing their strength. Many pills, in order to keep them from adhering, are rolled in powders, which prove nauseating to the taste. Parmelee's Vegetable Pills are so prepared that they are agreeable to the most delicate.

If you were to ride a donkey what fruit would you resemble? Answer—A pair.

How to Cleanse the System.—Parmelee's Vegetable Pills are the result of scientific study of the effects of extracts of certain roots and herbs upon the digestive organs. Their use has demonstrated to the satisfaction that they regulate the action of the liver and the kidneys, purify the blood, and carry off all morbid accumulations from the system. They are safe to take, and their action is mild and beneficial.

What black thing enlightens the world? Answer—Ink.

To discern and deal immediately with causes and overcome them, is better than to battle with effects after the disease has asserted a hold. This is the chief aim of the medical man, and Bickle's Anti-Consumptive Syrup is the result of patient study along this particular line. At the first appearance of a cold the Syrup will be found a most efficient remedy, arresting development and speedily healing the affected parts, so that the ailment disappears.

Sarah—Is anything new in beads and one body. Answer—A brief.

Worms cause restlessness, nervousness and restlessness during sleep. Mother Graves' Worm Exterminator is pleasant, sure and effectual. Get your druggist has none in stock, get him to procure it for you.

What coat is finished without buttons and put on wet? Answer—A coat of paint.

Is there anything more annoying than having your corn stepped on? Is there anything more delightful than getting rid of it? Holloway's Corn Cure will do it. Try it and be convinced.

RAILWAY TIME TABLES.

GRAND TRUNK RAILWAY.

Time of departure from Belleville Station:

Going East.

No.—12.45 a.m., Mail train, daily except Sunday.

No.—1.39 a.m., Fast train (Flyer), daily.

No. 16.—Local for Brockville, 7 a.m.

No. 2.—Local for Toronto, leaves 8.40 p.m.

No. 6.—11.29 a.m., Mail and Express, Daily, except Sunday.

No. 4.—12.23 p.m., International Limited, Daily.

No. 12.—5.55 p.m., Local Passenger, Daily, except Sunday.

Going West.

No. 5.—2.47 a.m., Mail and Express, Daily, except Monday.

No. 3.—4.02 a.m., Limited Express, daily.

No. 9.—5.50 a.m., Local Passenger, Daily, except Sunday.

No. 11.—11.13 a.m., Passenger, Daily, except Sunday.

No. 1.—1.40 p.m., International Limited, Daily.

No. 7.—5.02 p.m., Mail and Express, Daily, except Sunday.

MIDLAND RAILWAY.

Belleville and Peterboro.

Going West.	Arr.	Leave.
Mail	Peterboro	5.45 a.m.
Mixed	8.10 a.m.	5.55 p.m.
	9.05 p.m.	
Going East.		
	Arr.	Lve
	Peterboro	Belleville
Mixed	11.20 a.m.	8.25 a.m.
Mail	4.25 p.m.	2.05 p.m.

Belleville and Madoc.

Going North.	Lve.	Arr. Madoc
Mixed	12.20 p.m.	1.20 p.m.
Mixed	6.50 p.m.	7.40 p.m.
Going South.		
	Arr.	Lve Madoc
Mixed	5.00 p.m.	8.45 p.m.

None of the above trains run on Sunday.

GRAND TRUNK RAILWAY SYSTEM
Special One-Way
Excursions From
Belleville

To Billings, Mont.	$37.05
Colorado Springs, Denver, Helena, Salt Lake City	$42.06
Nelson, Rossland, B.C., Spokane, Wash.	$42.55
Portland, Ore. Seattle, Wash.	$45.05
Vancouver, Victoria, B.C. San Francisco Cal.	$46.80

Proportionately low rates to other points. Tickets on sale from March 1st to May 15th, 1905.

SPECIAL SETTLERS' TRAINS TO NORTHWEST.

Special train with Colonist Sleeper will leave Toronto at 9.00 p.m. every Tuesday during March and April for Manitoba and Northwest. Passengers travelling without live stock should take the Pacific Express, leaving Toronto at 1.45 p.m.

For tickets and full information call on

H. C. Thompson, C. P. & T. A., or T. H. Coppin, Depot Ticket Agent.

CANADIAN PACIFIC
TOURIST
SLEEPING CAR
SERVCIE

Without change for Northwest and Coast points, leaving Toronto at 1.45 p.m., on

Monday	For Winnipeg
Tuesday	" Vancouver
Wednesday	" Winnipeg
Friday	" Winnipeg
Saturday	" Vancouver

And from North Bay, connecting with train leaving Toronto at 1.45 p.m., on

Sunday	For Vancouver
Thursday	" Vancouver

Fully equipped with bedding, cooking range, etc. Porter in charge. For use of berth and second class passengers. Moderate berth rates.

Tickets and Full information from any Canadian Pacific Agent or write C.B. Foster, D.P.A., Toronto.

S. BURROWS,
C. P. R. Agent, Belleville.

NEW YORK
CENTRAL
& HUDSON RIVER R. R
THE FOUR-TRACK TRUNK LINE
SHORTEST Route to the
United States via Cape
Vincent, N. Y.

GOING EAST AND WEST

Belleville (G.T.R.)	noon
Ar. Kingston (G.T.R.)	1.25 p.m.
Lv. Kingston (steamer)	2.00 p.m.
Arr. Cape Vincent (str.)	4.30 p.m.
Lv. Cape Vincent, N.Y.C.	4.50 p.m.
Arr. Watertown, N.Y.C.	5.50 p.m.
Arr. Oswego, N.Y.C.	9.05 p.m.
Arr. Syracuse, N.Y.C.	9.25 p.m.
Arr. Rochester, N.Y.C.	1.05 a.m.
Arr. Utica, N.Y.C.	3.45 p.m.
Arr. New York, N.Y.C.	7.25 a.m.

Convenient train service to all points of destination.

Pullman Sleeping and Parlor Cars.

2c a Mile.

Books for 500 miles of travel on New York Central and leased lines within the State of New York, and only $10 for 1000 miles over New York Central, Boston & Albany, Buffalo, Rochester & Pittsburg, Philadelphia & Reading and C.R.R. of New Jersey cost $25. Secure further information and purchase tickets from H. H. Folger, N.Y.C. agent, Kingston, Ont.

GEORGE H. DANIELS,
Gen'l Pass. Agent,
New York.

A. H. SMITH, General Passenger Agent, New York.

S. GRIDLEY, Gen'l Agent, Watertown, N.Y.

Do It Now!
Give your walls a new spring coat. They want it as much as you do.
We have the papers that will fit your walls. The finest selection to choose from.
JOHN CORNELIUS.
Painting, Graining, Paperhanging.

BUSINESS DIRECTORY.

MEDICAL

JOHN J. FARLEY, M.D., C.M., M.H.C.S., England.
Office and Residence—Corner of Bridge and George streets—three streets East of Post Office.

DR. R. M. BOYD.
Late Assistant Surgeon to the Canadian Copper Co., Copper Cliff. Office hours 8 to 9 a.m., 1 to 3.30 p.m., and 6.30 to 8 p.m. Office next Merchants' Bank, Pinnacle St.
m3-d&w1m

JOSEPH CALDWELL
Dentist, Belleville Ont.
Dental rooms Caldwell Block; residence Bridge St.; office hours 9 to 5

LEGAL

WILLS & WRIGHT.
Barristers, Solicitors, Notary Public &c., Belleville, Ont.
Office—9 Campbell Street.
MALCOLM WRIGHT
J. FRANKLIN WILLS
Money to Loan at Lowest Rates.

W. C. MIKEL, B.C. L.,
Barrister, &c.
Solicitor for City of Belleville.
Office—City Hall, Belleville.

PORTER & CARNEW.
Barristers, Solicitors, Notaries Public, etc.
Offices—Robertson Block, East Front St., Belleville, Ont.
'Phone 69.
E. V. PORTER. WM. CARNEW.

WILLIAM N. PONTON.
Barrister-at-law, Solicitor, Notary Public, Conveyancer, Office over Dominion Savings and Loan Co., Belleville.

FRANCIS S. WALLBRIDGE,
Successor to Hon. Lewis Wallbridge Q.C
Barrister, Solicitor, Conveyancer, etc. Office, McAnnany Building, corner Front and Bridge Sts., Belleville, Ont. Private and Company money to loan at 6 per cent on easy terms upon good land security. Charges moderate.

INSURANCE.

Fire, Life Accident & Plate Glass Insurance Agencies.

GUARDIAN, INS. CO. OF NORTH AMERICA, QUEBEC AND METROPOLITAN FIRE CO'S.
Insures farm and city property at lowest rates.
Canadian Railway Accident Ins. Co.
Office Campbell St., Belleville, Ont.
R. W. ADAMS.

THOMAS STEWART.
INSURANCE & REAL ESTATE.
Agent Norwich Union Fire Insurance Society, Scottish Union & National Insurance Co., North British & Mercantile Ins. Co., London & Lancashire Ins. Co., Dominion of Canada Guarantee and Accident Co., Equitable Life of New York, New York Plate Glass Insurance Co.
Bridge St., Belleville.

Money Saved is Money Earned
in case you money by saving it for you in our Fire Insurance.
The Anglo-American Fire Ins. Co.
The Merchants Fire Ins. Co.
The Equity Fire Ins. Co.
All of strong Canadian stock companies and insure Farm and City property at as low rates as those other stock companies. Call and see me before placing your business.
Office—Bridge St., same entrance as Quinn's Laundry, Belleville.
H. FREEMAN KETCHESON

Fire, Life & Plate Glass Insurance
Liverpool & London & Globe of England.
Lancashire Mutual, of Waterloo, Ont.
Lloyd's Plate Glass, New York.
North Britain & Mercantile.
Farm and City property insured in First-class Stock Companies and at lowest current rates. Losses promptly settled. Call, valuations and transact general Real Estate business and sale or purchase and renting of property. Agent for the Hastings Town.
W. B. POPLEY, office above Haitbun's office, sec. Bridge and Pinnacle Sts., opposite Post Office and Model Pants, Belleville.
'Phone 168.

MISCELLANEOUS.

CHAUNCEY ASHLEY,
Issuer of Marriage Licenses.
Private Office, Front Street, Belleville, opposite the post office.
Residence, first house east of W. W. Chown's Mfg. Co., Station St.

G. A. Bennett,
Carpenter, Joiner, Builder
Workshop and Office—Victoria Ave.
Next McCrodan's grocery.
Estimates furnished.
Work promptly executed and carefully. PRICES MODERATE.
—SPECIALIST OF—
Parquette and Hardwood Floors.
Grills and Fireplace Mantels.
Building and House Repairs & Alteration
Office and Store Fixtures, also Cabinet Work and Furniture Repairs.
G. A. BENNETT—Office Victoria A

Speed, Safety and Comfort
Are Paramount Points on the
LAKE SHORE
RAILWAY
FROM BUFFALO

Everything that skill can devise or money can purchase to further the safety and convenience of travelers has been provided. The perfect roadbed and magnificent service make travel a positive delight.

Shortest Route to and from
PITTSBURG
CLEVELAND
CINCINNATI

Direct connection with all east, west and southern points. For full particulars regarding stop-over privileges, routes and service, address,

J. W. DALY
General Eastern Agent
BUFFALO NEW YORK

Canada's Greatest Shoe For
Men or Boys.
The Slater Shoe
The Slater Shoe
We Have Them in Tan and Black

Men who like Swell Shoes can find here the season's best.

The new toes slightly narrow are the thing.

You get styles in them without sacrificing comfort and that's something few makers of foootwear combine.

There is only one Post Office in Belleville and there is only one Slater Shoe Agency.

The J. J. Haines
SHOE HOUSES Belleville, Napanee and Trenton.
SOLE AGENTS.

SATISFACTION
in every cup of tea you drink is what you look for—and you can get it in
STROUD'S
40c Quality of Teas.
'PHONE 301.

The Intelligencer Bindery
Makes a specialty of Ledgers, Journals, Cash Books an Descriptions of Blank Account Books.

Daily Intelligencer.

TIMELY TOPICS.

Looks as though the snow shovel, like Geo. W. Ross, could now go into retirement for a season.

Go to the Board of Trade meeting tonight and help bring about a free bay bridge.

If those bogus ballot-boxes are ever handed out as souvenirs I hereby put in a claim for one of 'em. I'm going fishing in the bay for bass next summer, and mean to put all I catch in the false side.

"Look who's coming," said the piano last night. "Wouldn't that Tripp you?"

How's the Old Boys' Reunion coming on? Haven't seen much in the printers' ink spread around in connection with it yet.

They say that one of the jurymen on the Ruttan trial last Saturday got his hat soaking wet when he went out to dinner. When the hat dried it was much too small for the wearer, and since then he has been wondering whether his head is swelled or his hat shrunk. Probably the latter.

The question just now is, will the ice go out like a lion or a lamb?

In the spring a young man's fancy lightly turns to rubber boots.

A GOOD DEAL OF NONSENSE

ABOUT "BLOOD BITTERS" AND "TONICS."

Every drop of blood, every bone, nerve and muscle in the body can be renewed in but one way, and that is, from wholesome food properly digested. There is no other way and the idea that a medicine in itself can purify the blood or supply new tissues and strong nerves is ridiculous and on a par with the fool-or-all that dyspepsia or indigestion is a germ disease, or the fallacy that a weak stomach which refuses to digest food can be made to do so by drugging and inflaming the bowels by pills and cathartics.

Stuart's Dyspepsia Tablets cure indigestion, sour stomach, gas and bloating after meals, because they furnish the digestive principles which weak stomachs lack, and, unless the deficiency of pepsin and diastase is supplied, it is useless to attempt to cure stomach trouble by the use of "tonics," "pills" and "cathartics," which have absolutely no digestive power, and their only effect is to give a temporary stimulation.

One grain of the active principle in Stuart's Dyspepsia Tablets will digest 3,000 grains of meat, eggs and similar foods, and experiments have shown that they will do this in a glass jar, outside of your stomach, but of course are much more effective in the stomach.

There is probably no remedy so universally used as Stuart's Tablets, because it is not only the sick and ailing, but well people who use them as a means to insure perfect digestion and assimilation of food.

People who enjoy fair health take Stuart's Tablets as regularly as they take their meals, because they want to keep well, prevention is better than cure, and Stuart's Dyspepsia Tablets do both; they prevent indigestion and they remove it where it exists. The regular use of one or two of these tablets will demonstrate their merit and efficiency better than any other argument.

Under Suspicion.

"What do you think of that college professor who says he never kissed a girl?"

"Possibly," said Miss Cayenne, "it is the simple confession of an unworldly soul, and then again it may be a very sly way of advertising for bids."—Washington Star.

A Palpable Hit.

Bunker—You've seen Miss Dash on the links, eh? I suppose you must have noticed how recklessly she approaches the ball.

Stevenson—Yes, that was the first thing to strike my eye.—Catholic Standard and Times.

A Forecast.

Little six-year-old Dot while conversing with her mamma the other day asked, "Mamma, if I'm alive when I get married may I dress like at home with you and papa?"—Lippincott's Magazine.

How's This?

We offer One Hundred Dollars Reward for any case of Catarrh that cannot be cured by Hall's Catarrh Cure.

F. J. CHENEY & Co., Toledo, O.

We, the undersigned, have known F. J. Cheney for the last 15 years, and believe him perfectly honorable in all business transactions and financially able to carry out any obligations made by their firm.

WALDING, KINNAN & MARVIN,
Wholesale Druggist, Toledo, O.

Hall's Catarrh Cure is taken internally, acting directly upon the blood and mucous surfaces of the system. Testimonials sent free. Price 75c per bottle. Sold by all druggists.

Take Hall's Family Pills for constipation

Linked by Fate

BY CHARLES GARVICE

Author of "The erdict of the Heart," " Heritage of Hate," "Nell of Shorne Mills," "Paid For," " A Modern Juliet." Etc.



In Wall Papers we are looked upon as leaders not alone in Belleville but in all of ONTARIO.

We leave it to our customers to judge as to whether we merit such term — when they have seen our mangings they will certainly acquiesce

WE ARE PREPARED —

To execute decorative work, painting, papering, graining, etc., in addition to our notices. Our workmen have returned from Toronto where they have been executing a superior class of decorative work for the Exhibition during the past month, and we can now offer the local trade abundant attention with a large staff of most efficient workmen.

Our decorator and designer too, is at your services, and our prices you will find lower than elsewhere, because of our facilities for purchasing as we do from factory in large quantities on Oil, Lead and Paint materials — and as you know our Wall Paper in ten spon ton.

C. B. Scantlebury.

Decorator and Designer
On Thteriors.
Wholesale and Retail.



A GREAT EVENT

will be our offerings of Paney and Staple Groceries for the coming week.

EXTRAORDINARY VALUES.

in spring and all table supplies. The good housekeeper will rejoice at the quality and prices of our Groceries. Flour, Sugar and Pickles, etc. the best procurable.

New arrival of fresh Dairy Butter 25c per lb; fresh eggs 20c per doz.

W. R. CARNRITE.

STOP THAT COUGH.

A bottle of Pure Norwegian Cod Liver Oil will do it. It is almost tasteless.

DON. G. BLEECKER.

Phone 11.

British American Assurance Co.
Norwich Union Fire Insurance Co.
Western Fire Insurance Co.
Perth Mutual Fire Insurance Co.
Dominion State Glass Co.
Travellers' Accident Insurance Co.

CHANCEY ASHLEY,
INSURANCE AGENT.

Issuer of Marriage Licenses.
Opposite Post Office. Belleville.

A Royal Romance.

The London Daily Express' Paris correspondent says: The Liberte, which is in touch with the conflicting views of Prince Napoleon, asserts to-night that, notwithstanding the denial issued by the Belgian court, there is a formal engagement between Prince Napoleon and the Princess Clementine, thought it is not yet officially recognized at the court. The Belgian throne is hostile to the match, because he fears to offend the French Government, but both the Princess and the Prince are determined to get married in spite of all obstacles. In accordance with the Belgian law, where a parent refuses all consent three respectfully worded notices will be sent to King Leopold at intervals of three weeks. After this delay the couple can legally proceed, even if the King still withholds his consent.

Shares Record With Pit.

An interesting incident of a recent sitting of the House of Commons was the promising maiden speech of Viscount Turnour, who is not yet 21 years of age. He was warmly congratulated by many members, including Sir Edward Grey, who complimented him on sharing the record with the boy Premier, William Pitt.

and not seldom the guests met together for the first time in the day at the eight o'clock dinner; which was a function with the Lady Ann proval even of Sir Chandos Grine, who was somewhat exacting in the matter of his food—and drink.

Most of the men were out all day with their guns or their rods—there are sea-trout in the Leway that runs through the estate—and most of the women joined them at lunch or rode out with the cross-bakers. Vane had his gun and his fishing rod standing each morning against the terrace ready for either sport, and did not seem to care which it was; indeed, he usually sat on the coping with his pipe in his mouth while the program was being settled, and took up either weapon with the same fulness—and, alas! indifference.

The Letchfords, as were of course of the party, discussed him in the privacy of their own room.

"He seems very little better than he was on the night we found him," Sir Chandos remarked regretfully. "Whatever he had got on his mind is there still. He's a fine fellow, like—like a brick and keeping everything going here splendidly, but—"

"But he isn't happy," insinuated Lady Letchford. "He tries to hide it, but I can see it. Poor fellow, and I dare say most of the people here think him the luckiest and most fortunate of men; but you and I, know better, don't we, Charlie? And there is someone else who knows it—Lady Fanworthy."

"Ah, she always was a clever one!" remarked Letchford.

"Yes; and she's fond of him," said his wife. "I see her looking at him every now and then with a curious and pained expression, and she wonders at what was the matter, and wishing she could help him."

"So do I," said Letchford, with a sigh. "I'm dewced fond of him, Blanche."

"It is not difficult—to be fond of him, I—I—" responded Lady Blanche, comprehensively.

"Jolly good thing he's taken a fancy to his cousin Adina Haredale. Good-looking chap, isn't he, and agreeable, always?"

Lady Letchford was silent for a moment.

"Yes," she said, "He is good looking enough; but—"

Sir Chandos laughed and yawned; he had been shooting all day.

"But you don't like Vane, Jim eh? What fancies you women get! You should have thought he would have been just the sort of man you would have admired and liked; a fellow who sings like an opera singer and looks like—like an Adonis, and always says and does the right thing."

"Perfection, in short," said Lady Letchford. "But then we don't care for perfection in a man—that is, I like you, Charlie, I suppose—it's something of a mistake, always. To make haste or we shall be late for dinner, and it's the one thing dear old Lady Fanworthy hates at Shorne Court, is that."

"Perfection, in short," said Lady Letchford. "But then we don't care for perfection in a man—that is, I like you, Charlie, I suppose—it's something of a mistake, always. To make haste or we shall be late for dinner, and it's the one thing dear old Lady Fanworthy hates at Shorne Court, is that."

"Ah, yes, I see you and Judith have made it up, Blanche."

"You see nothing of the kind," retorted Lady Letchford from her dressing room, "and I suppose you mean that we are civil to each other—we couldn't possibly live and quarrel in another man's house."

"Oh, that's it, is it?" said Sir Charles. "By the way, do you notice how smitten Julian Shore is?"

"Of course," said Lady Letchford. "I am not blind. But I won't talk any more now, or you'll never be ready. I cannot understand why it should take a man so long to tie that ridiculous tie. He'd do it in half a minute—"

"Better none—and do it now."

"I shall do nothing of the kind. You're quite old—and ugly—enough to dress yourself. Go away, Charlie! Here comes Louise! And shut the door after you. I'm not talking. I am sure we shall be late!"

They were in time for dinner after all. It was as usual a merry meal, for the host and hostess had a good deal and the women were rejoiced to have them back. Vane alone was quiet and silent, as usual, but from his place at the bottom of the table, facing Lady Fanworthy, he smiled whenever the conversation required a smile from him, and he spoke now and again to Lady Lisle who, with her husband, was dining at the table for that night, and who sat at his right. A little further down the table was Judith Orme, the most beautiful and the best dressed woman present. Lord Lisle was next her and she seemed to be listening with interest to his detailed account of the day's sport; but every now and then her eyes wandered to the grave face that is the bottom of the table; and every time they so wandered, Julian, who sat opposite her, noted the glance, though his soft voice never faltered and his pleasant smile never faltered. He seemed scarcely to look at her, but not a movement, not a word of hers escaped him, though he appeared engrossed with the lovely girl whom he had taken in, and who was chatting with the volubility of nineteen.

The talk left the course in the light, desultory manner of table-talk, and Lady Fanworthy, in her black silk and priceless lace, leant back and looked benignly of the hostess when her dinner is going well, and looked thoughtfully at Vane with the expression in the face which Lady Letchford had noticed.

Presently Lady Fanworthy Orme's thin falsetto voice was heard in a moment of silence.

"Overjoyed in at the Momus last night," he said; he had run up to Town to attend the annuity-doctor the day before. "They're going well and strong, Sir Chandos. Was in time for that, indeed, dewced interesting Harcourt Court hasn't seen him yet. He's a fine old fellow, Harcourt, and I'm sure made such a hit in the first piece; and Harcourt communicates with him through Vane."

"Quite mysterious and—stagey," murmured Judith Orme. "You remember the piece, Lord Lesborough?"

"Yes, quite well, what'd saw of it," said Lisle. "I don't think the author would write a very good play. Was there all gas and—"

"I say, Shore," said Sir Chandos with the flicker of his eyelids and the twitching of the lips which always followed his fourth glass of champagne, "I had a regular fright, just now."

Julian raised his eyes. "Metaphorically speaking, of course," he said. "You were in the Seventy-second, by Chandos?"

Sir Chandos showed his perfectly white and even teeth.

"By gad, yes; we weren't easily frightened, but I'll tell you my word I was—well, rather startled. I was coming down from my room the short, cut through the park, and smiled and bowed to Lady Fanworthy—"and I can't imagine a more extraordinary looking person. She didn't seem to hear me, when I came be-side her, but stood, turned—well, outside Madame Tussaud's I've never seen such a face in wax or in the corpse, by George! And I fancy she must have died—and dumb, for when I apologized for running against her she just turned and looked at me as though I had trodden upon her lips and ears and glided into that den of hers. Ugh! Give me a cigar."

Julian watched Prance fill his glass and stopped him when it was filled, before he replied, quite casually:

"Oh, that's all right," said Sir Chandos, but grudgingly. "But you don't know what a queer start it gave me. I longed to me I should send her to, Barnum & Bailey's."

"I'm sure you would," said Julian, so smoothly that there was a general laugh.

"The fact is," said Vane, with a nod and a smile for the host, "no one but an old and faithful servant would stand the awful smells of that den."

"You go in for chemistry, I understand, Fanworthy," said Lord Lisle. "A most interesting study I used to think, but I've not quite unrodessanded-ally. What brand is it you've taken up?"

Julian shrugged his shoulders, the slight shrug which hinted at his mingled humility and pride. "I am afraid I am only a dabbler," he replied, modestly. "I am trying to find a new color."

"Indeed! How interesting! How clever you must be!" exclaimed the hostess. "I'm sure you'll find a nice color, one that will suit us ladies."

"Any color I am fortunate enough to discover will possess that virtue," he returned with a slight bow.

"One of these days Julian will awake to find himself famous," said Vane; "and in quite a new line for the Manneriugs. I don't think any of them has come out strong as a scientist."

"I should also like to see your—laboratory; is that the right name?" said the young girl.

Julian smiled at her indulgently. "So you shall; whenever you please. Though there is little to see."

"Take my advice, Miss Limmington, and—don't," said Vane. "You'll see nothing but pots and pans in a variety of glass and iron, and you will be assailed by a smell that will haunt you more than any ghost you have at the Grange."

"Lord Lesborough's advice is good, I assure you," said Julian with a charming frankness and modesty.

Lady Fanworthy, who had been listening to the conversation with a non-committal smile, and dropped little, looked up and around the table, gave the sign which every woman at the table had been on the watch for, and the ladies rose and followed her to the drawing-room.

Vane selected his seat soon found him and sent about the claret-jug and pushed port, and we all promptly fell lighting his old briar—the briar which he had smoked on the Fairy Isle. The conversation promptly took a sporting direction, and Vane had no share in it; but every now and then he became preoccupied and absent-minded, and presently said:

"Won't any one take any more wine? Ormey?"

Sir Chandos filled his glass, tossed it off, and looked a little shaky, with the others.

Julian entered the drawing-room, Judith was at the piano playing in the soft, indolent fashion in which women play when they are waiting for the men; and she stopped and looked mechanically at Julian, for, as usual, everybody wanted to be by him sing.

He it too soon after dinner, Julian?" said Vane, with his hand on Julian's shoulder.

"No," he said, "if Miss Orme will play for me, I will sing."

She looked at him, beyond him, "You usually play your own," she said.

"This is a new one," he said; "and I can't play it myself."

She sat down to the piano, with the faintest suggestion of resignation, and played the prelude, and he sang.

It was Pinsuti's "'Tis I," and he sang it—well, his rendering of the famous song was the perfection of art on the composer. The conversation ceased and all sat quiet and every one listened in a profound, and reverent silence.

"'Tis, it is beautiful, beautiful!" murmured the young Miss Limmington, in a low voice, to Lady Orme. Mr. Shore has; and how exquisitely he sings!"

Vane, who happened to be near her, nodded perfect agreement.

"Yes, Julian has a wonderful voice, hasn't he?" he said, warmly, his eyes fixed on the singer. "I wonder if he's surprised if he knows how you cry—"

Julian sang "Kathleen Mayourneen," and succeeded in finding tears in the dark eyes of more than Miss Limmington.

"First prize; splendid!" said Sir Charles, with a half-defiant glance at his wife. "Sing us something else, Shore."

But Julian courteously declined. At the Spanish song of Sir Chandos he left the piano and sauntered to the French windows, which had been left open for the night was warm, and passed out on to the terrace. He thought that he was alone and he lit a cigarette and leant against the window railing, his head drooping, his long lashes sweeping his sallow cheek. Music excites the performer as well as the listener, and his heart was beating quickly. While he had been singing the sad, sad words of Judith Orme's prophetic eyes had drawn the inspiration which had enabled him to move his hearers as they had been moved by few. And he had been aching for her, as it always ached when he looked at her, and he was in sight. At first he had fought against the temptation to sing the last expression of him, had tried to argue himself out of it; but he had long ceased to struggle against the surged—well, outside Madame Tussaud's I've never seen such a face in wax or in the corpse, by George! And I fancy she must have died—and dumb, for when I apologized for running against her she just turned and looked at me as though I had trodden upon her lips and ears and glided into that den of hers. Ugh! Give me a cigar."

Julian watched Prance fill his glass and stopped him when it was filled, before he replied, quite casually:

"Oh, that's all right," said Sir Chandos, but grudgingly. "But you don't know what a queer start it gave me. I longed to me I should send her to, Barnum & Bailey's."

"I'm sure you would," said Julian, so smoothly that there was a general laugh.

"The fact is," said Vane, with a nod and a smile for the host, "no one but an old and faithful servant would stand the awful smells of that den."

"You go in for chemistry, I understand, Fanworthy," said Lord Lisle. "A most interesting study I used to think, but I've not quite unrodessanded-ally. What brand is it you've taken up?"

Julian shrugged his shoulders, the slight shrug which hinted at his mingled humility and pride. "I am afraid I am only a dabbler," he replied, modestly. "I am trying to find a new color."

"Indeed! How interesting! How clever you must be!" exclaimed the hostess. "I'm sure you'll find a nice color, one that will suit us ladies."

"Any color I am fortunate enough to discover will possess that virtue," he returned with a slight bow.

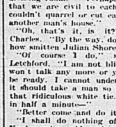
"One of these days Julian will awake to find himself famous," said Vane; "and in quite a new line for the Manneriugs. I don't think any of them has come out strong as a scientist."

"I should also like to see your—laboratory; is that the right name?" said the young girl.

Julian smiled at her indulgently. "So you shall; whenever you please. Though there is little to see."

"Take my advice, Miss Limmington, and—don't," said Vane. "You'll see nothing but pots and pans in a variety of glass and iron, and you will be assailed by a smell that will haunt you more than any ghost you have at the Grange."

"Lord Lesborough's advice is good, I assure you," said Julian with a charming frankness and modesty.



Pleased with his Wares
The dealer who keeps only
BOECKH Brushes and Brooms is always well pleased with his wares. They sell well—satisfy customers.
BOECKH BRUSHES
and Brooms never disappoint. Shoer merit has made them" the standard goods of Canada.
United Factories, Limited, Toronto, Can.

Best for Children.
Mothers may give the little ones
Menthol Rheum Remover
without fear. It is to tablet form, purely vegetable—free of opiates—and absolutely harmless. Relieves Rheumatism by the most means of cleansing the system of worms.
Price 25 cents per box.
The Griffiths & Macpherson Co., Ltd., Toronto, Can.

block of ice; confound him! "Fears to you you've completely lost your old power over him."

She leant against the stone coping, her hands clasped lightly, her eyes fixed on the darkness.

"Now don't go over the old ground and tell me it's my fault, that's all past and gone."

"I was not going to do so," she said in a low voice. "It would be useless."

"Quite so," he asserted. "Nothing is more painful than that kind of—of bickering between father and daughter, especially when the latter has a husband each other as you and I do. What I wanted to say was that, in my opinion, Lesborough isn't a marrying man, that he doesn't intend to marry, and that the best thing Julian Shore to succeed him here. You can't help observing that fact. Vane makes over the fellow."

"Well?" she said, after a pause.

Sir Chandos got out a cigar, but after a glance along the terrace, replaced it in his pocket.

"Well," he said, shifting his small, tightly-shod feet, uneasily—"Well, you can't be blind—no one could be—to the fact that Julian Shore loves—very much in love with you, my dear Judith."

"Well?" she said again and in exactly the same tone.

"Well, I suppose, you don't want me to point out that you ought to shut your objective. You can't get the present king o' the castle; why not—not make for the—and?"

She laughed wearily.

"You are very wise, are all old man, on the brink of the grave."

"No, he's not an old man but—well, accidents are always occurring," retorted Sir Chandos. "Look here, Judith, I've known you by the title, and—and—well, I've known you since you were old bonnie. He looks to me like a man who has ceased to take an interest in life, and by gad, when he does take, he will be soon to take an interest in—in—me! Though he is a deep, deep devil; you saw him riding that horse of his yesterday? It was a marvel he wasn't thrown. Mark my words, he'll break his neck some day."

Her face went white in the darkness, and her hands clasped each other tightly.

"Until he does—" she began, then stopped.

"Do what I say is," resumed Sir Chandos with the redundance and emphasis of a nail tipsy man, "keep to him. Remember he is the only dear girl. For instance, there's no use in your trying to treat Shore as cavalierly as you treat him, well, not too coolly."

Her breath was coming fast and in spurts of little gasps, and knew that he might not see the passionate heaving of her bosom.

"So let me plead his cause," Vane went on, warming to his advocacy, and deaf and blind to the passion which was shaking the girl, "to convince that he would make you—"

"A good husband," she added, quite calmly.

"Well, it sounds pretty banal; but I don't know what else you're going to say," he admitted. "And that he loves you with all his heart and soul, I'll engage you must have seen—for some time past. I have, and I'm sorry for him, very sorry, but without bitterness. And, mind, I am not altogether disinterested."

"No?" she said, keeping the sorrow out of her voice with an effort.

"No. I want to see the man who shall come after me make a better husband than I have been. I want him to be happy. And, by Jove, Judith, you are the only woman who has won you!"

"Are you sure you are sure, Jim?" she said.

He looked at her quickly.

"What do you mean, enigmatic?" he said. "I'm sorry, I beg your pardon, Judith, but you are enigmatical. And I'm a afraid I've done Julian more harm with you than good. But you will—you must—you will be his friend?"

"I promised suddenly, as if she were losing the control over herself which she had maintained by an almost superhuman effort. "I will. If Vane-ing had sought for a mode of avenging himself for her treatment of him, he could not have found a more ghastly, a more cruel one. For a moment or two her lips trembled with the rage—and, yes, hate—which possessed her, then she controlled herself and forced the hot blood to her lips and forced the hot words back.

"You—mean well," she said at last. "Your cousin should be very grateful to you—"

"Then—then you are not offended? You'll think of what I've said, and be a little kinder to Julian?" he said, gravely, earnestly.

"I will think it over, and Mr. Shore shall have no cause to complain of my unfriendliness," she said. Then suddenly she laughed, not loudly, but with a ringing sound. Vane started and looked at her with questioning surprise; for as he had ceased to speak, as his heart seemed literally, seeing that he will follow me, passed with—

"Will—follow you?" she repeated, mechanically.

Vane nodded. "Yes, I shall never marry." She moved out of the light of the window, and he could see her odd, attitude. "Up one of those fellows who are better off than I am."

"Ah, I understand!" she breathed with a long drawn sigh.

"Yes, I understand," he said, "I've seen it coming for some time. I don't think you do. Of course I know you are thinking of the past and—and our old engagement. You don't mind my speaking of it? Why should you?"

"Why should I?" she said in a still voice.

"Quite so. That's all past, and I don't want you to think you have anything to reproach yourself with. Jim—well, we made a mistake, that's all; and it was precious lucky for you that you discovered it before it was too late!"

"Was it? I only why discovered it?" she asked.

Vane looked at her in surprise. "I am never easy to tell a woman that you have ceased to love her."

"Let us say that you were the first to make the discovery," he said, gently. "We won't discuss it."

"No; it isn't necessary," she said in a strange voice, as if she were holding herself under control. "You have told me enough. I—I—thank you, Vane; but—you found consolation. There is another woman!"

Vane did not start, but he set his teeth and his brows as if he had felt a blow. For a moment, a brief moment, he was looking straight before him, he had not seen—

"You are right, there is—there was another woman."

Her hand stole to her bosom and clutched the lace there. She had hoped against hope for a denial, hoped the confirmation of her dread was unfound; more than that, she could. Scarcely breathing she stole a little closer to him.

"Tell—tell me about her," she whispered.

He shook again; but after a pause, during which she thought he must hear the wild beating of her heart, he said:

"I don't think I will. There are some things—No, no, just let it rest at that."

"Is she—is she anyone I know?"

"No," he replied almost curtly.

"She is, of course, very beautiful?"

I—I can't imagine you caring for a plain woman."

The fire had burned across his brow.

"She—let it rest," he said, harshly. "I did not want to speak of myself, but—Julian."

She stood quiet, as if she had not heard him, then as if she had suddenly become conscious of his words, said, in a voice absolutely emotionless:

"Mr. Julian Shore?"

"Yes. Judith, he—has fallen in love with you."

"And you—you have come to plead his cause!" she said with a strange, low laugh.

"I have come to plead his cause," he asserted resolutely. "Is it such an impudence, you think? But, consider, Judith! He is of my kith and kin; I like him. I am fond of him. And I don't like to see him suffer. The poor fellow has had a hard time, and—and, but you know, you must know! I know that you are going to be—that I that he might speak for himself, But Julian is the last man to do that in such a case. He is too proud. He between him and the title, the estate, the—the honors and rightly so that you are far above him. And he is just that sensitive, high-minded sort of fellow who would suffer in silence—and you treat him well, not too coolly."

"Thank you," she said, in a voice that was scarcely more than a whisper.

"Then you will be my friend?" he said, eagerly. "I am sure you will. I know I shall have you to say, it is such a comfort to me to feel that dear girl. For instance, there's no use in your trying to treat Shore as cavalierly as you treat him, well, not too coolly."

Her breath was coming fast and in spurts of little gasps, and knew that he might not see the passionate heaving of her bosom.

"So let me plead his cause," Vane went on, warming to his advocacy, and deaf and blind to the passion which was shaking the girl, "to convince that he would make you—"

"A good husband," she added, quite calmly.

"Well, it sounds pretty banal; but I don't know what else you're going to say," he admitted. "And that he loves you with all his heart and soul, I'll engage you must have seen—for some time past. I have, and I'm sorry for him, very sorry, but without bitterness. And, mind, I am not altogether disinterested."

"No?" she said, keeping the sorrow out of her voice with an effort.

"No. I want to see the man who shall come after me make a better husband than I have been. I want him to be happy. And, by Jove, Judith, you are the only woman who has won you!"

"Are you sure you are sure, Jim?" she said.

He looked at her quickly.

"What do you mean, enigmatical?" he said. "I'm sorry, I beg your pardon, Judith, but you are enigmatical. And I'm a afraid I've done Julian more harm with you than good. But you will—you must—you will be his friendships—"

"I promised suddenly, as if she were losing the control over herself which she had maintained by an almost superhuman effort. If Vane-ing had sought for a mode of avenging himself for her treatment of him, he could not have found a more ghastly, a more cruel one. For a moment or two her lips trembled with the rage—and, yes, hate—which possessed her, then she controlled herself and forced the hot blood to her lips and forced the hot words back.

"You—mean well," she said at last. "Your cousin should be very grateful to you—"

"Then—then you are not offended? You'll think of what I've said, and be a little kinder to Julian?" he said, gravely, earnestly.

"I will think it over, and Mr. Shore shall have no cause to complain of my unfriendliness," she said. Then suddenly she laughed, not loudly, but with a ringing sound. Vane started and looked at her with questioning surprise; for as he had ceased to speak, as his heart seemed literally, seeing that he will follow me, passed with—

"Will—follow you?" she repeated, mechanically.

Vane nodded. "Yes, I shall never marry." She moved out of the light of the window, and he could see her odd, attitude. "Up one of those fellows who are better off than I am."

"Ah, I understand!" she breathed with a long drawn sigh.

"Yes, I understand," he said, "I've seen it coming for some time. I don't think you do. Of course I know you are thinking of the past and—and our old engagement. You don't mind my speaking of it? Why should you?"

"Why should I?" she said in a still voice.

"Quite so. That's all past, and I don't want you to think you have anything to reproach yourself with. Jim—well, we made a mistake, that's all; and it was precious lucky for you that you discovered it before it was too late!"

"Was it? I only why discovered it?" she asked.

Vane looked at her in surprise. "I am never easy to tell a woman that you have ceased to love her."

"Let us say that you were the first to make the discovery," he said, gently. "We won't discuss it."

"No; it isn't necessary," she said in a strange voice, as if she were holding herself under control. "You have told me enough. I—I—thank you, Vane; but—you found consolation. There is another woman!"

Vane did not start, but he set his teeth and his brows as if he had felt a blow. For a moment, a brief moment, he was looking straight before him, he had not seen—

"You are right, there is—there was another woman."

Her hand stole to her bosom and clutched the lace there. She had hoped against hope for a denial, hoped the confirmation of her dread was unfound; more than that, she could. Scarcely breathing she stole a little closer to him.

"Tell—tell me about her," she whispered.

He shook again; but after a pause, during which she thought he must hear the wild beating of her heart, he said:

"I don't think I will. There are some things—No, no, just let it rest at that."

"Is she—is she anyone I know?"

"No," he replied almost curtly.

"She is, of course, very beautiful?

WORSE THAN RUSSIA.

A Friend of Tolstoi Testifies That This Is So of England—A Victim of Tyranny.

"It is not a whit better in England," declared Count Tolstoi, comparing in a recent interview the conditions of life in Russia with those in this country, says The London Daily Mail.

"Why," exclaimed the famous novelist-philosopher, "my friend Tchertkoff, who lives outside the Town of Christchurch, is compelled to pay a tax for the maintenance of a band which plays inside the town, and which he himself would much rather never hear at all."

The Russian victim of British bureaucracy thus referred to is M. Vladimir Tchertkoff, who seven years ago was banished from the liberty-reigning country of the Czar, and now resides in a handsome house, surrounded by picturesque grounds near the quaint and pretty Town of Christchurch. Unfortunately, the band towards the upkeep of which M. Tchertkoff has to contribute compulsorily, performs at Bournemouth—a pleasant walk of about five miles from the Russian's house. When visited by a representative of The Daily Mail, M. Tchertkoff did not manifest excessive resentment against this tyrannical treatment of English-governing authorities. Time, indeed, has begotten a cheerful resignation to his fate; and the collector of the band rate no longer calls in vain.

M. Tchertkoff has suffered perhaps even greater hardships than this at the hands of the bureaucrats of his own country. When the Doukhobors, a Russian sect, originally numbering 12,000, refused to serve in the army because their religion forbade the shedding of blood, their homes were confiscated, their homes destroyed, and the inhabitants themselves scattered in starving groups throughout the barren plains of the country. Hundreds died of hunger. M. Tchertkoff, who was then an officer in the Imperial Guards, interested himself on behalf of these illtreated peasants. He took a prominent part in bringing about the emigration of 7,000 Doukhobors to Canada.

In this and other ways, M. Tchertkoff made himself disagreeable to Russian bureaucracy, and he was banished. Nor when he delivered Leo Tolstoi's will on the point of death would they allow him to return. Since, M. Tchertkoff has done much to make the great Russian novelist's unrivalled and appreciated in this country; it it but a small return for those services that Count Tolstoi should take an opportunity to point out how a strange country is treating the exiled friend by making him pay for a band he cannot hear.

In most important respects it would appear that the much vaunted freedom of England is a myth. The real thing that a misguided people has imagine it to be in some centuries. Such a pronouncement from a victim of Russian oppression will no doubt be adjudged distinctly unfriendly.

"And yet," observed M. Tchertkoff, "I am bound to admit that the state of England is very much better than the state of Russia. There is the same combination of oppressors and exploiters on the one hand, and the oppressed and exploited on the other. The laws in this country, as in Russia, protect the wealth of one man while allowing another to die of hunger.

"The only difference here is a disadvantage in a Government like that of England in comparison with a state of crude autocracy, such as exists in Russia. Whereas in Russia the evils produced by the Government are self-evident, and the Government are opposed by people enlightened in the least degree, in England, on the contrary, while the Government supports and encourages the same evils, they are not so obvious, and consequently not combated by the people. There is a kind of shadow of justice.

"In Russia the evil is wrought with bare hands; in England, with kid gloves. Therefore, there is less hope of the evil being recognized and dealt with."

M. Tchertkoff instanced the unemployed and slum life as examples of these evils. Another was the exploitation of our colonies and dependencies by British conference. "Thousands of natives in India hunger," he declared, "because the food they produce is exported to the United Kingdom."

"Our great literature," added the Russian exile, "is that England is self-governed. This is not the case as at present, as the people in countries are not the representatives of the people, but of the moneyed classes. The voting of workpeople is influenced by their employers. A man cannot venture to become a Parliamentary candidate unless he is prepared to spend several thousands of pounds on his election.

"The favorable impression at first made upon a Russian who comes to reside in England is not maintained when the foundations of things are examined."

In matters of detail, so it would appear from M. Tchertkoff, "more liberty of action and choice is afforded in Russia than in England. For instance, English people are afraid to shock their neighbors by departing from any little originality in dress, and I find doctors who are atheists attending places of worship in order to keep their practice.

"In fashionable circles in St. Petersburg the interests, especially of the women, is much more serious form than their prototypes in the west end of London. I should affirm, in fact, that women in Russian high society are more cultured than women of like position in England. For example, these intelligent, fashionable ladies in St. Petersburg do not, and could not read the 'trashy,' superficial literature devoted to the drawing-rooms of London."

As a parting shot, M. Tchertkoff declared that "religion in the English fashionable world is a mere matter of etiquette."

Dover's Chalk Cliffs.

The white chalk cliffs of Dover, renowned in story and history, are said to be slipping slowly into the sea that for many thousands of years has dashed at their base. A portion of the cliffs fell some time ago, and recently a further portion at St. Margaret's Bay, Dover, has given indications that it is also slipping seaward. Cracks in the land have opened, and some portions of the cliffs have already fallen into the sea, where they form at low water a long causeway seaward. It has been suggested that the blasting operations at the Admiralty Harbor, Dover, may have loosened the outer portions of the cliffs.

FOLLOWS LORD MILNER

LORD SELBORNE TO BE GOV.-GEN. OF SOUTH AFRICA.

Factors Which Show He Should Be Amply Qualified for the Arduous Post—An Oxford Man, Who Has Been in Public Life Ever Since His Graduation—Wife a Cousin of Mr. Balfour.

In choosing Earl Selborne to assume the duties in South Africa which illness has compelled Lord Milner to relinquish, the Imperial Government has selected a man who should be amply qualified for the position. William Waldegrave Palmer, the second Earl Selborne, is a young man, although he has put in six comparatively quiet years, according to Mr. Osborn's theory, unless, indeed, he is an exception to that dogmatic theory. As First Lord of the Admiralty, he has displayed ability, and in the reconstruction of the British navy has played a leading part. From 1895 to 1900 Earl Selborne was Under Secretary for the Colonies, in which position he must have obtained a keen insight into the problems of South Africa, some of which, in new phases, persist to-day, and with which he must deal. He is an Oxford man, like Lord Milner, and there the graduating has been in public life almost constantly.

Married Salisbury's Daughter.

Added to the ambitious impulses he has inherited from his father, he is a Governor-General gained further political momentum in 1883 by marrying a daughter of the Marquis of Salisbury. His wife is, therefore, a cousin of Mr. Balfour's. When, years later, Lord Roundell Palmer before the title came to him, was a distinguished lawyer, and a representative of British interests in the Geneva Court of Arbitration. He was also Solicitor-General and Attorney-General at different stages in his career. Lord Selborne is a man of parts, as it was the name of the country realized. He had acquired from Gilbert White, the naturalist, "The Natural History of Selborne" is a classic.

Milner a Great Success.

Of Lord Milner, whose health has been failing for some time, it can truly be said that he is one of the successful living statesmen. While he was yet a young man he attracted the attention of Liberal statesmen, and Mr. Gladstone, at that stage in his career it is said of him that on one occasion, as he rose to address an audience, someone shouted, "Sit down, fool!" This aroused Milner, and he made a really forceful speech, something he had never before accomplished. In later years, commenting on the incident, he said that he would be a good speaker if someone would hit him in the eye before he rose.

At the Egyptian Tangle.

The official life of this gifted man began with his service as private secretary to Lord Goschen, when the latter was Chancellor of the Exchequer. There he displayed a capacity for administration that was soon recognized by his appointment to the head of the Inland Revenue Department. Here again he won universal applause. When it became necessary for Great Britain to unravel the Egyptian financial tangle, Milner was chosen as the man. In Egypt he achieved a very remarkable and difficult situation. It is said that on that occasion he overcame difficulties by riding a high horse, and that the fact disqualified him from service where gentler methods are required. But as Finance Minister in Egypt, Milner was successful, and that is the test of all tests. While in the land of the Nile, he wrote a book on the country which was recognized as a standard authority. His official work commanded the highest praise on all hands.

South Africa the Climax.

But the climax of the career of this Empire-builder was South Africa. Honors had been showered upon him. He had become Sir Alfred Milner, and more recently Lord Milner. A Conservative administration was looking for a man to grapple with a very dangerous situation. He must be firm, and yet be diplomatic. He must arrive at peace and yet face the possibility of war. Lord Milner was considered both his great task in South Africa with infinite pains. He re-visited various parts of the country that had never before been in his Commissioner. He learned the Cape Dutch, or Boers, as they were called, and the art of an interpreter, and read the history of conquest. He solved the crises in Basutoland and Swaziland, and laid the present constitution of Rhodesia. There never was any doubt on his mind as to his attitude towards the Transvaal. He firmly presented the British demands, and when war was precipitated he set about to protect against invasion in Cape Colony, which had many sympathizers with the Boers. Invasions were successfully met and thwarted by influences that were strongly anti-British. Lord Milner sustained himself all the long and trying struggle the while, and at the end he remained to restore order and harmony out of the political chaos that was the inevitable result of the struggle.

Grain for Fowls.

It should be remembered that fowls are not fitted to depend too largely upon bulky foods and that the proportion of grain in the ration must always be fairly large.

COALING WARSHIPS.

Modern Methods Do Not Require Reduction of Speed.

In the old days, said a retired naval captain recently, the coaling process adopted by warships was not only hazardous both to the collier and the man-of-war, but a sad waste of time besides. For instance, a cruiser on her way to join the main fleet would perhaps run out of coal and the captain would anchor, hail the collier, who would come alongside, and also anchor, heavy tenders would be plied between the two vessels and the coaling would begin. If there was a moderate sea then the operation might terminate without any serious damage to either vessel, but with a heavy swell and a strong tide running the ships would grind and pound each other until it was a wonder sometimes the side of the cruiser wasn't driven in.

The process was a slow one, too, for with the best intentions the men seldom succeeded in stowing away more than 15 tons an hour, and in this way 30 hours would be spent in putting on board a matter of 450 tons. And this, mind you, could only be accomplished when Father Neptune was in his kindest mood.

I have known occasions when a man-of-war and her collier have been together for the best part of a day, and at the end of that time the amount of coal has been less than 50 tons. In times of war, of course, the question of coaling was a very serious one, and was often the greatest hindrance to the mobility of a fleet, but things have changed since then, and a warship may now coal without even having to reduce her speed.

How it is managed? Well, as you probably know, every man-of-war has its own collier, which accompanies her in all her travels, ever ready to supply the bituminous mineral as soon as she shall run short. Each warship is now fitted with a cable which enables her to tow, or be towed, by her collier. A general rule being that the bigger vessel supplies the motive power. As soon as the battleship expresses the desire for more coal, a cableway is run from the mast of the collier to a lofty mast bigger on the battleship. When the connection is made, a small engine on the collier is constantly at work keeping the cable taut. Next, for, as you can understand, the distance between the vessels (usually about 400 feet) is a perilous one. When the cableway has been fixed, the man-of-war continues her journey at a speed of about 10 knots an hour, towing the collier, and thus enabling the engine-room to keeping the cable taut.

At a given signal a steel bag containing about 2,000 pounds weight is hauled up to the "traveler" or cradle, and then down from the collier to the battleship by means of a wire hawser wound on a steam winch. When the bag reaches the traveler on her way the cable is checked at the starting point on the bags slip along with the maximum amount of speed.

Of course, only one traveler is used, but this runs backward and forward at a tremendous rate, is quickly emptied and returned with marvelous celerity. Of course the same idea of the supply with which the work is accomplished, I may say that if this system is adopted an hour may be put on board, so that in 10 hours the biggest battleship afloat may have coaled, and be ready to steam proceeded on her way a distance of some 300 miles.

Recently a clever invention has been patented by a gentleman named Mayo, A. de Mayo, whereby Atlantic liners be enabled to coal in an incredibly short space of time. The ordinary rate of coaling with these vessels is about 15 tons an hour, seven men only employed. By de Mayo's system, however, five men are able to handle 100 tons an hour. The frame and the machinery employed are made of portable able iron and steel, and a continuous belt runs over a wheel fixed in specially shaped buckets, triangular in appearance, form the belt or chute. The lower end the belt travels in channel irons so as to keep rigid on one point. In the wheel at the top are notches which catch these pins and throw over the buckets.

If the slanting side of the bucket were long enough to project over the open chute that runs into the coal-hole of the ship it would catch and tear the sides of the hole. But the inventor utilizes gravity and the force of the flight of. Thus, the contents of a bucket No. 2 assist in conveying the coal in No. 1 bucket into the open chute, while No. 3 assists No. 2, and so on.

The invention is a most ingenious one, and should minimize considerably the present difficulties of coaling liners. I believe, however, the time will soon have come when nothing but liquid fuel will be employed, and then we shall be able to say good-bye to bunkers and coalscrs and solve forever the perplexing questions regarding the speediest methods of "coaling ship."

An Antiquarian Hoax.

A great joke has been played on the Dumfriesshire Antiquarian and Natural History and Antiquarian Society.

There has been on exhibit a scrap of parchment labeled as a Roman charm. It was said to have been taken from the dead body of a Roman, in Egypt, and the writing to have been done with the blood of the dead man.

Dr. Semple, the well-known scientist, deciphered the inscription as being in English written in Greek characters. It was to the following purport:

I'm old Bob Ridley, O!
I'm old Bob Ridley, O!
I'm old Bob Ridley, O!
I'm old Bob Ridley, O!

They are the chorus words of an old song which was very popular in the nineteenth century. The discovery caused much merriment.

Question of Speed.

The judge, lawyers, and everybody else were badgering an Irishman about the speed of a horse.

"Was it going fast?" queried the judge.

"Yis, it were," answered the witness.

"How fast?"

"Oh, purty fasht, yer honor."

"Well, how fast?"

"Purty fasht."

"Was it going as fast as a man can run?"

"Aw, pie," said the Irishman, glad that the basis for an analogy was supplied to him. "As fasht as two min kin run."—Birmingham Post.



FROM THE COVER DESIGN OF THE MARCH METROPOLITAN.

THE LATEST NOVELS FREE

The METROPOLITAN MAGAZINE'S Great Special Offer to Readers of this Paper. A Rare Chance for Novel-Readers.

Everybody likes to read a good novel. Here is a chance for them to get the very latest, best, and most popular novels, free. They are all bound in cloth, and in regular editions sold in the bookstores at $1.50 per copy.

By the actual reports of the booksellers throughout the country, the six best-selling books to-day are:—

1.—THE MASQUERADER, by Mrs. Churchill. This story has created more interest and more discussion than any other novel for a long while.

2.—THE PROMOTER, by Ralph Connor, the author of "The Man from Glengarry," "Black Rock," and "The Sky-Pilot."

3.—BEVERLY OF GRAUSTARK by George B. McCutcheon, author of "Graustark." One of the most delightful story, full of incident and romantic interest.

4.—THE SEAWOLF, by Jack London. This is the powerful and original novel by the author of "The Call of the Wild."

5.—THE PRODIGAL SON, the newest and strongest of Hall Caine's novels. Author of "The Christian," etc.

6.—GOD'S GOOD MAN, by Marie Corelli. An absorbing novel in which Miss Corelli discusses some vital problems of the day.

Our SPECIAL OFFER Is As Follows:

To any person who will send us two yearly subscriptions for the Metropolitan Magazine, we will send, free of all charge, any one of the popular novels mentioned above.

Every reader ought to find in this list something to suit his taste.

The subscriptions must be accompanied by the regular subscription price of $1.00 each. Send us two subscriptions, your own subscription and that of a friend (or those of two friends), with $3.00 (the regular cost of the two subscriptions alone) and you will receive, free of all charges, one of the novels advertised above. The publishers' prices on these books is $1.50 each.

Please note that our friends should be careful to request the books when ordering subscriptions.

Cut Out This Coupon in Ordering and send it to us with $3.60.

THE METROPOLITAN MAGAZINE, 3 W. 29th St., New York City.

I accept your special offer and send you $3.60 herewith. Please send one subscription for 12 months, to the following address.

SUBSCRIPTION NO 1

Name
Street No.
Town State

SUBSCRIPTION NO 2

Name
Street No.
Town State

Please also send Book No. to

Name
Street No.
Town State

Begin Your Subscription with he

Great March' Number

(NOW READY.)

Contains 20 Prominent Features A cover designed by Edward Penfield, 100 illustrations (some of them in color), six short stories, and 128 pages. One of the features of the number is

PRESIDENT ROOSEVELT

from the stand point of a Southern Democrat, By THOMAS NELSON PAGE.

"A typical Southerner writes this article about the President. It is a critical and dignified estimate of the President. The whole paper is very clarifying and admirably serves to call attention to the changing attitude of the South toward Mr. Roosevelt!

....OUR VITAL ARTICLES ARE....

(1) The Financial Centre of the World BY BURTON J. HENDRICK, ILLUSTRATED BY JULES GUERIN.

(2) Richard Wagner's Greatest Romance.

an account (illustrated in colors) of Wagner's love-story. The woman whom he really loved, and who inspired him to write his greatest music-drama. By James Huneker.

(3) A New "Uncle Remus" Story BY JOEL CHANDLER HARRIS, ILLUSTRATED BY A. B. FROST.

AND SIXTEEN OTHER FEATURES.

At all News-stands, 10 cents per copy.

THE NEW STORE.

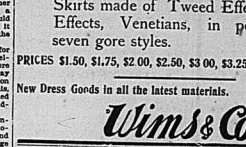
Walking Skirts.

300 only Women's Stylish Spring Walking Skirts made of Tweed Effects, Mohair Effects, Venetians, in perfect fitting seven gore styles.

PRICES $1.50, $1.75, $2.00, $2.50, $3 00, $3.25, $3.50 up to $10.

New Dress Goods in all the latest materials. Terms Cash.

Wims & Co



Girls' Boots

Paying for them is the easy part.

—Misses' Dongola and Box Calf Laced or Buttoned Boots, heel or spring heel, sizes 11, 11½, 12, 12½, 13, 13½, 1, 1½, 2, regular price $1.25 and $1.35. Sale price.. $1.00

—Misses' Box Calf Laced Boots, spring heel, sizes 11, 12, 13, 13½, 1, 1½, 2, regular price $1.75. Sale price $1.25

C. E. SMITH.

334 FRONT STREET. "Alex Ray's Old Stand."

Something Nice For Saturday.

A fine lot of fresh Oysters just received for to-morrow's trade—also ten gallons of nice Sweet Cream, from the City Dairy Co., Toronto. We will have an extra supply of Weston's Homemade Bread as some of our customers were dissapointed last Saturday.

A full line of Cakes and Tarts, Lemon, Pumpkin and Apple Pies.

Neapolitan Ice Cream, Maple Moose.

Our Soda Water Fountain is now running with a full line of fruit flavors.

Ed. F. Dickens.
CATERER

The Finnegan Carriage and Wagon Co.



Stylish and Durable Carriages.

Steel Tubular Axle Lumber Wagons.

Rubber Tires a Specialty.

Repairing Promptly Attended to.

MILL STREET, BELLEVILLE.

Are Your Trousers Stamped?



Very few wholesale tailoring houses are willing to put their names on the garments they manufacture—have no confidence in their own goods.

Every pair of trousers from our factory bears our trade mark on the curtain.

Thus, our reputation is at stake, and you know what that means—we've got to put our very best workmanship and intelligence into every pair.

If our name is on your trousers you can depend the quality and style are right.

If your dealer does not keep them send us a postal card and we will tell you where you can get them.

English Woolen Mills Company,
"TROUSER KINGS"
LONDON CANADA

The Intelligencer Bindery

Makes a specialty of Ledgers, Journals, Cash Books and Descriptions of Blank Account Books.

That Well Dressed Feeling.



It's something that most men appreciate. Some of them pay pretty high to secure it; others wear our Ready-to-Wear and get it for half the money.

We don't ask you to take our word for the excellence of our clothing, but it would

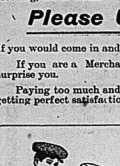
Please Us Immensely

If you would come in and look at the New Spring Styles.

If you are a Merchant Tailor's man, we will guarantee to surprise you.

Paying too much and waiting too long is the "made-to-order" way. Paying just enough and getting perfect satisfaction is our way. We fit all shapes ..... **$5 to $18**

WHEN YOU'RE HUNTING FOR BOYS' CLOTHES



The task of trying to find exactly what you want will end right here.

We've fitted out so many Boys, and have had so much Boys' Clothing experience that

We've Learned The Trick

of having just the sort of clothes the boy wants, and the sort his parents want him to have.

Single and Double-Breasted Suits.—Two-and Three Piece Suits.—Norfolk Suits, Etc., Etc.

All the New Spring Styles that are right up-to-the-mark in every respect.

PAY $1, $2, $3, $5. $6.

You'll get your money's worth in satisfaction and you'll come here for the boys next suit.

Quick & Robertson

BELLEVILLE'S BEST CLOTHING AND FURNISHING STORE.

A Splendid Chance

to get the latest and best styles of wearing apparel or men. All kinds of...

MEN'S FURNISHINGS

Collars and Cuffs in different grades and makes. Half-Hose, Neckwear, Fancy Vests, etc.

Chas. J Symons

successor to W. B. Deacon.
Shirts Made to Order. 298 Front St.

Neckwear. Veilings. Corsets.

—OUR—

Unrivaled Display Of Millinery

Is of surpassing beauty and refinement For originality of design, beauty of color and everything in vogue for Millinery.—We place before you a magnificent stock. Don't miss seeing it.

Miss Irwin.

The Toggery Shop

SPRING NECKWEAR— We have just received a shipment of pretty Neckwear, consisting of Ascots, Puffs and 4-in-Hands.

You will find them very stylish and the quality is At.

If you have a spare moment drop into the new shop and see them for yourself!

See window display. Price 50c.

J. J. McGUINNESS, Men's Furnisher, Fine Neckwear a Specialty.

BUY YOUR NEW Spring Hat

from us NOW.

No need of waiting. We have a splendid showing of new and stylish headwear. The best of it and the prettiest of it. Come and see for yourself.

Miss Campbell.

Change of copy for advertisements in The Weekly Intelligencer must be in this office on Friday morning to ensure their appearance in the issue of the following week.

MUSIC AND THE DRAMA.

THE PHILHARMONIC CONCERT.

The City Hall last evening contained a large and appreciative audience which gathered to listen to a concert given by the local Philharmonic Society, assisted by Mr. J. D. A. Tripp, pianist, of Toronto. The latter certainly added much to the pleasure of the evening by his playing, which was splendid. He is able, with apparent ease and gentle touch upon the keys of the instrument, to bring forth the sweet melodies. Three times did he appear upon the programme and he was compelled to respond to that number of encores. Mr. Tripp is certainly an artist at his profession. The programme of the evening consisted of two numbers, namely, "Fair Ellen," by Max Bruch, and "Galila," by Charles Gounod, and in addition there were a number of part songs. The rendering of these was pleasing, the loud applause he received they certainly were a delight to all present. Part song, "The Sailor's Grave," and "Song of the Skylark," were most, rendered by the members. And it was exceptionally well done. A vocal duet was given by Mrs. M. C. Gordon and Mrs. M. Stork, and besides acquitted themselves well, their voices being in good harmony. The cantata "Fair Ellen," was next rendered. This cantata was for chorus, with soprano and baritone solos, which were taken respectively by Mrs. M. Vernilyen and Mr. J. Dan Cameron. Neither were heard to further advantage by a more lively audience. The part song, "The Rivulets Strong, My Love," was rendered by the company and the encore which was given well and equally well rendered. A quartette was composed of Mrs. A. G. Parker, Misses M. Wilkie Bertie and Bertie Price, sang "Briar Roses" and "When I am King, Kind," in a manner which captivated all, and the audience would not repeat a portion of it. After two more solos had been given by Mr. Tripp, the cantata "Galila" was rendered. The soprano solos in this number were given by Mrs. A. G. Parker, and that lady not only did herself credit in part, but to Bellville she sang with ease and sweetness. The chorus work was well given. The singing of the National Anthem brought the pleasing entertainment to a close. Mrs. (Dr.) Campbell, as accompanist upon the piano, and Miss Laura Price, as soprano, ably sustained their reputations. Those who took part in the programme were as follows:

Sopranos—Mrs. A. G. Parker, Mrs. T. P. Ellis, Miss Vosburgh, Miss Stork, Miss Foley, Miss Tumblin, Miss Adams, Miss Thompson, Miss Berry, Miss Elliott, Miss Campbell, Miss Weisbeck, Miss Crooks, Miss Lee, Miss Price, Miss Lawrence.

Altos—Mrs. Sprague, Mrs. M. C. Gordon, Miss Bertie, Miss Cameron, Miss Embury, Miss G. Price, Miss Lawrence.

Tenors—C. H. Vernilyen, A. G. Parker, D. Price, T. P. Brown, M. C. Gordon, H. B. Deacon, W. A. Foley, E. O'Flynn, W. S. Detlor.

Basses—J. Dan Cameron, E. Gillie, E. Henthorn, E. R. Gordon, F. Sprague, W. A. Brown, D. Parker, O. A. Marshall.

WHO KNOWS MRS HUDGINS ?

MAN DIED IN UHTHOFF WHO IS SAID TO HAVE RELATIVES IN THIS CITY.

Chief Newton last evening received the following telegraphic message:

Uhthoff, Ont., March 23, 1905.
Chief Police, Belleville, Ont.:

Mr. R. Mudill died here last night. His sister there name Mrs. Hodgins. Please have her say what to do with remains. Will not in city. Answer quick.

G. P. SMITH.

The police have made every effort to locate Mrs. Hodgins referred to, but thus far have been unable to do so. A telephone call to the city or if any friends of the deceased are here, they should communicate with the Chief at once.

Quietly Married.

A quiet wedding took place at St. Thomas' rectory on Wednesday morning, at 11 o'clock, when Mr. F. D. Hicks, of Plainfield, was married to Miss Elizabeth E., second daughter of Mr. William Crossley, of Belleville. Rev. Rural Dean Beamish performed the ceremony, and the young couple were unattended.

BROKEN SLEEP — TIRED NEXT MORNING.

Sleep not only rests, but builds up the body. Cut down the hours of sleep, and you cut down the health in the same proportion. Rebuilding then is what nerves go to smash, you grow tired, weak and wretched. To restore sleep you must get more bodily strength, more nutritious blood, healthier nerves. Ferrozone solves the whole problem, makes you sleep soundly, gives endurance, vim, ambition. No more morning weakness— instead, the fire of youth will run in your veins, supplying abundance of energy and vigor. Witchery expresses the instant effect of Ferrozone: try it.

The Sessions.

STYLVANUS BURNHAM INDICTED FOR PERJURY — OTHER CASES.

Chambers vs. McIlroy.—This case occupied the attention of the court all yesterday and a verdict was not reached until 10 o'clock last night. The plaintiff claimed a commission for disposing of some property belonging to the defendant. The latter disputed the claim, hence the suit. The jury returned a verdict for the plaintiff for $50 as a commission and this will carry costs. Mr. McDonald for Plaintiff and E. G. Porter, solicitor; Mr. Wm. Cross for defendant, and Mr. S. Masson, solicitor.

The Grand Jury this morning brought in a True Bill against Sylvanus Burnham on the charge of perjury. The accused, on the 5th inst., was before the County Judge and convicted of obtaining some money and an overcoat from Bigelow Bros., of Trenton, under false pretences. At that trial he swore that he was not convicted of perjury at Barrie; that he was not convicted at Stratford of fraud, and had not served a term in the penitentiary. It is alleged that these statements were false and that he committed wilful perjury. In the bill on the date named Provincial Detective Rogers gave evidence in the case and swore positively that Burnham had been convicted of forgery and received a sentence of five years in the penitentiary and was released after serving two years. In 1891 he was convicted at Stratford of fraud and got two years for that offence.

The accused being arraigned pleaded not guilty and stated that he was not ready for trial.

Mr. Anderson, County Attorney, asked that the case be traversed to the next court, and Judge Lazier consented to this being done.

Burnham was then released in charge of Sheriff Ponton and the County Attorney moved that the sentence of the court be pronounced upon him in the matter of fraud, of which he had been convicted.

Judge Lazier said that owing to the prisoner's age, he being over 60 years old, he could not send him to the Central Prison, which he intended to do. He then gave him a sentence of nine months at hard labor in the County Jail.

Three Months for Wynn.

Onslaugh Wynn, who was convicted of a common assault, was brought up for sentence. His Honor, before pronouncing sentence gave the prisoner some wholesome advice as to giving up the use of liquor, which had caused him this trouble. Wynn was sentenced to three months' hard jail at hard labor.

The Grand Jury made their presentment, and, after being briefly addressed by His Honor, were discharged.

Grand Jury's Presentment.

Canada,
Province of Ontario,
County of Hastings.

The Grand Jury of the Lord the King report:

We desire to thank Your Honor for the remarks made relative to our duties at this honorable Court, following, as we have, the instructions given by us at the High Court Sittings in June last, and we feel that on this occasion is a fitting one upon which to express the high appreciation in which the County the sorrow and loss occasioned by the death of the late Anson Gilbert Northrup, who for the last seventy faithfully performed the duties appertaining to his office as Crown Attorney for the County, and who always retained the respect and esteem of everybody.

We desire to embody in this report the remarks made by us in our report presented under date of the 22nd day of March, 1895.

We are pleased to be able to congratulate Your Honor upon your continued good health.

All of which we humbly submit.
Dated this 23rd day of March, A.D. 1905.

MORDEN HIRB,
Foreman.

This completed the business of the sessions, which were fittingly closed.

WILL NOT ESCAPE TRIAL.

PROSECUTION OF MANITOBA RE. TURNING OFFICERS WILL PROCEED.

Winnipeg, March 23. — The Attorney-General was interviewed today in reference to the attitude of the Government in regard to the prosecution against the returning officers and Liberal organizers for violation of the Franchise Act. In the application of the "thin red line," the Attorney-General in answer to the enquiry what was intended to be done, said:

"In view of the serious nature of the charges, striking as they do at the very foundation of our constitutional liberties, we cannot afford to have the prosecution in any way delayed or right to vote without having the matter thoroughly public investigation before a judge and jury, and it would only be a justification for further and substantial delay if the cases were not prosecuted. I have determined to continue with the cases that are brought to stand their trial. The investigation must be vigorous and complete; the blame must be put on proper shoulders, however unpalatable in whom ever found. As to the actual charges covering all the names struck off will be immediately laid and proceeded with, and I have no doubt that the public demands that this investigation proceed. We must protect the ballot and right to vote at all costs. We cannot allow technical points to prevent justice being administered, nor can we allow a few men on the Grand Jury to thwart the investigation. You may say instructions have been given to proceed at once."

HONOR FOR A PROMINENT RESIDENT OF STIRLING.

COL. J. EARL HALLIWELL, ELECTED, GRAND MASTER OF GRAND LODGE OF ROYAL BLACK KNIGHTS OF IRELAND OF EASTERN ONTARIO.

Marmora Herald: Stirling has at least one citizen whose life is not a round of sleep or idleness. Col. Halliwell had to answer a roll call each day to public and social organizations in which he is active it would consume no little time. He has recently been honored by us with much love and social, military and other institutions as a duck has for water. He does not seek for office by any underhand means, but though the honor of it doing what is given him to do, and a genial nature has received honors as a just reward. In his case it is fulfilling the command "Honor to whom honor is due."

At Ottawa on 16th inst. he was elected Grand Master of the Royal Black Knights of Ireland of Eastern Ontario. The following day he was unanimously nominated from Deputy to the Grand Master's chair of the Grand Loyal Orange Lodge of Eastern Ontario. His father was a very prominent Orangeman, having been Grand Chaplain of the Grand Lodge of British America for several years until his death. In 1894 he was elected Supreme Chaplain at Triennial Councils the highest lodge in the world. The Colonel has been Secretary of County Orange Lodge for many years.

Masonry is another order in which he takes a great interest. He is a member of the Master Masons, Royal Arch and Knights Templar. He is at the present time D.D.G.M. for the Bay Edward and Past Grand Supt. of Prince Edward District in the Royal Arch. He is a member of the Executive of the Grand Chapter of Canada.

A.O.U.W. also claims his attention and he is Past Grand Overseer and was D.D.G.M. for three years. He is Financier of Stirling Lodge.

He is Past Noble Grand of I.O.O.F. and member of Oddfellows' Encampment and Provincial Order of Humility and Perfection. He is a Shriner also.

In public matters the Colonel has done his share. He is ex-Mayor of Stirling, was County Councillor many years and is now Clerk of the village. He is a graduate and M.A. of Trinity University, and a member of the Council of that University.

In church also he is active. He has been for years Superintendent of Sunday School in the Methodist church at Stirling. He is lay Executive Committee for Hastings and Ontario, member of Mission Board of Ontario and representative of Synod to Provincial Synod.

Both are the father's and mother's side the families have been prominent in army and navy of England. It is but a matter of course that the subject of this sketch felt the glow of the old fighting blood of his forefathers. Having enlisted he has been an enthusiastic soldier and has seen active service in the Northwest Rebellion, 1885, first from Junior Ensign to Commanding Officer of his Regiment, which office he now holds. He has the long service decoration, having been for twenty consecutive years in active service, attained commissioned officer, and is one still. He was in command in the Northwest service, where he was associated with Major Boulton with the Midland Battalion.

Colonel Halliwell is a credit to his town and country and is worthy of honor or two in Parliament to round out a perfect life. The honor given, of which he has been well deserving.

CITY AND DISTRICT.

Advertisements under this heading TWO CENTS A WORD each insertion. Subsequent insertions one cent a word. No local charged for less than twenty-five words.

The subscription price of THE DAILY INTELLIGENCER is $3.00 per annum, or 25 cents per month. Subscriptions must be paid strictly in advance.

Don't fail to see the 26 orphans from Alaska at City Hall Wednesday evening, March 29th. 24-6t

Special for Saturday: Just received 400 choice rolls butter, which we will sell at 25c per lb. on Saturday.—The Big Store.

Sale of fancy and useful articles in the City Hall on Wednesday and Thursday evenings, March 29th and 30th.

Marmora Herald: Lumbermen are busy hiring men for the drives. Wages range from $20 to $30. In new Ontario wages are much higher.

Rev. J. D. P. Wright, of Roslin, has been appointed by the Presbytery of Ontario to fill the vacancy at Tamworth. He is a son of the late Rev. Rural Dean Wright, of Athens.

Lawyers, stenographers and other users of typewriter paper will find it on sale at The Intelligencer Office a typewriter paper that will suit their tastes and pockets.

Refreshments served and homemade candy. Wonders shown by the X Ray. Orchestra in attendance. At City Hall on Wednesday and Thursday evenings, March 29th and 30th. 24-6t

Two Italians reported to the police that they were assaulted last evening, but the affair, upon being investigated, was found to be trifling.

A prisoner and a tramp were occupants of the cells last night.

Examine our typewriter paper before purchasing from Toronto and paying freight or express charges.

Sports and Pastimes

SPORTING NOTES.

The hockey season is about over, and the sport is now wondering if Belleville will have a rink next winter. Many think that a good, up-to-date rink would pay well.

John Anderson, one of the New York Americans' heavy hitters, now commands the attention of all baseball fans. He claims to have discovered a way to swat the ball that will fool the fielders just as effectually as Cheeves deceives the batter with his spit ball. The "tangent" he calls it. Anderson declares he has developed a method of putting an "English" on the ball when he hits it that will cause it to deflect from its true course in a similar manner to a big-hard ball that has been "Englished" by a player.

An enormous cricket score was made by Richmond second eleven against the University second recently at Melbourne, Australia. Richmond scored 667 runs, dismissing their opponents for 162 and 69, thus winning by an innings and 609 runs. The chief scorers got 239, 162, 117 and 106.

Paul Pons, the great French wrestler, died a few days ago in Berlin. Pons was champion of the world until he was defeated by Hackenschmidt, the international wrestling journalists of Europe. Pons won the gold-en belt and the championship title three times, the last one only a few months ago at the Folies Bergeres, Paris. Pons was 41 years old at the time of his death.

CHECKERS.

American Champion Beaten.

Boston, March 23.—Marshall's play in the international checker tournament resulted in the British visitors further increasing their lead over their American hosts. Hill scored the only two wins made by the American team to-day, but in the evening series he was defeated once by Byrd.

The feature was the defeat of Barker, the American champion, by Fierfie, former world's champion, this afternoon. Fierfie led Barker into a trap, and when the American had at once angily ensconced himself in what he regarded an impregnable corner, the Briton "closed the trap and took the game.

Eighth day's score: British, 6; Americans, 2; drawn, 32. Total score: British, 37; Americans, 28; drawn, 235.

BOYS' HOWS YOUR MUSCLE?

Try "SWISS FOOD" for breakfast for a while. As wholesome as delicious and fine for the muscle.

A GREAT LAWYER'S OPINION.

MR. CHRISTOPHER ROBINSON, K. C., GIVES HIS OPINION OF THE AUTONOMY BILL.

Dr. Sproule, in the House of Commons yesterday, read the following telegram from Mr. Christopher Robinson, K.C., on the school clauses of the Autonomy Bill:

"The right of the Dominion Parliament to impose restrictions upon the provinces about to be formed in dealing with the subject of education and separate schools is, I think, clear beyond question. This would require more consideration if I had not already been able to give to it, and must ultimately be settled by judicial decision. I am of opinion that neither Parliament is constitutionally competent to impose any such restriction, or whether it exists otherwise, and if it does, whether it is negative. It must be borne in mind that I am concerned only with the question of the power of the Dominion Parliament ought to do or should do in the exercise of the power which they may possess is not within the province of counsel.

"Such a restriction, I apprehend, must exist or may be imposed, if at all, by the enabling clause, which is the 93 of the British North America Act, 1867, and on the ground of their application to the provinces now to be formed. If that section applies, it would appear to be within the powers of our Parliament to give it effect, but I am not prepared to express an opinion as to that question, as I am aware, is otherwise necessary.

"Upon the whole, I am of opinion that section 93 does not apply to the provinces about to be established. Its provisions would appear to be intended for and confined to the then provinces of the Dominion formed in 1867. There is not in any province, by the Territories, as a province, any right or privilege with respect to denominational schools possessed by any class of persons, created by the provinces or otherwise which unless, and only a right subsequently established by the Dominion Parliament, and I cannot be made a provinces does not appear to me to come within the enactment."

SELL YOUR COLD FOR $1?

You surely won't stop at a dollar bill to cure that cold. Can you afford to cold? Go to any druggist and get "Catarrhozone" and your cold will be a thing of the past. There is almost instantly in the spirit vapor Catarrhozone kills colds. But when you consider the penetrating, healing and absolute qualities of Catarrhozone perhaps it's not so wonderful. Certainly there is no remedy that is so prompt for colds and catarrh as Catarrhozone. Don't be persuaded and insist on having only "Catarrhozone."

Daily Intelligencer

Cream Dates	30c lb
Chocolate Drops	20c lb
Peppermint Creams	30c lb.
Wintergreen Creams	30c lb.
Almond Taffy	20c lb.
Peanut Taffy	20c lb
Walnut Taffy	20c lb.
Cocoanut Taffy	20c lb.
Horehound Drops	20c lb.

All Fresh Made.

Chas.S. Clapp

An Indian's Aim

McKeown's Emulsion of Cod Liver Oil goes to the mark with as ever did Indian's arrow.

Contains all the vital nerve-toning properties of hypophosphites of lime and soda and the soothing, nourishing qualities of the best Norwegian oil.

It feeds the starved nerve cells.

25c & 50c a bottle.

McKeown's Drug Store

Burns 80% Air and 20% Gas.

Gives 300 Candle Power Light.

The Model Gas Lamp gives more light than any other; it burns common gas in a large room with a pure white light making reading, writing and study a pleasure. Good for store, office or home. If not satisfactory after 24 hours trial, money refunded.

WM. McGIE,

Sole Agent for Belleville.

Tel. 38. Front St.

Green. The Butcher,

has this day received a carload of Choice Heifers from the city of Toronto.

March 3, 1905.

MARCH WINDS.

The cold damp winds of March are very hard on the SKIN, causing it to become rough and harsh.

To prevent that soft velvety condition of your complexion try a bottle of our

CREAM OF VIOLETS

You are sure to like it.

WATERS

Boys! Stand at Ease.

This can can be accomplished better if you wear our New Sweater for 1901, called the Monarch 1. oetter looking than any other. 2. fits better than any other.—3. is cheaper than any other. 4. is better all round than any other Boys Sweater on the market.

Price for large boys 70c
Price for boys up to 12 years 50c

—Boys' Blue Brownie Overalls with bibs, per pair 25c
—Boys' Flannelette Shirts 25c
—Boys' Braces ..... 10c, 7c and 5c
—Boys' Grey and Colored Rubber Balls ..... 50c each to 5c
—Grey and Colored Marbles in stock.
—Also Jack Knives ..... 15c, 10c, 7c and 5c

McINTOSH BROS.

St. Thomas Man Guilty.

Toronto, March 24.—The jury of the general sessions, after considering the case of J. B. Hill, the St. Thomas merchant, for an hour and a half, brought in a verdict of guilty. Hill was accused of obtaining goods by false pretences from S. F. McKinnon & Co. The other charges against him, in which John Macdonald & Co., Gordon, Mackay & Co., and the Merchants Dyeing and Finishing Co. are the complainants, were traversed to the next sessions. Hill was admitted to bail, himself in $4,000 and two others in $2,000 each. Judge Winchester will pass sentence on Wednesday. Mrs. Hill, who was in court, broke down completely when the verdict was announced. Hill's counsel, F. A. Robinson, will ask for a reserve case.

Cattle Embargo.

London, March 24.—Sir Henry Campbell-Bannerman, replying to a letter from J. R. Greig, of Launceceldrik, said: "I have always sympathized with your opinions, but hope you appreciate the probable difficulty of reversing the mistaken legislation of the present Government in making the exclusion of Canadian cattle permanent."

Victorian's Maiden Voyage.

Liverpool, March 24.—The Allan line steamer Victorian was bidden in enthusiastic farewell when she started on her maiden voyage to Montreal yesterday. Thousands of persons cheered her departure. The Victorian carries about 1,100 passengers, including a number of engineering experts.

Greeks and French Fight.

Marseilles, March 24.—The Messageries Maritimes steamer Yangtse reports that when she touched at Candia, Island of Crete, recently, a serious attack occurred between 15 French soldiers and Greek marines. Many Greeks and two Frenchmen were killed.

Separate Church and State.

Paris, March 24.—The Chamber of Deputies today continued the debate on the bill providing for the separation of church and state. M. Deschanel (Republican), former president of the House, declared the debate was the most important since the revolution, as it concerned the abolition of a religious system which had existed for five centuries. The interference of religion with politics had become intolerable, while the independence of the state with questions of conscience was equally essential. Therefore, the bill had come to place each upon a separate and independent basis.

W. H. Davis Dead.

Montreal, March 24.—W. H. Davis, of the firm of W. H. Davis & Son, contractors of Ottawa, died here yesterday after four weeks' illness.

The unspoken word never does harm.—Kenneth.

RUBY LIPS

And a clear complexion, the pride of woman—Have you lost these charms through Torpid Liver, Constipation, Biliousness or Nervousness?

Dr. Agnew's Liver Pills will restore them to you—40 Little "Rubies" in Vial—15 cents.

A pleasure to take them. Act like a charm. Never gripe. Pleasant laxative purgative in a certain cure. 25c. size contains 200 pills. 77

Sold at Geen's drug store and by D. M. Waters.

When Print Blurs.

When print blurs, irritable temper and general discomfort are the result, and present discomfort, often future suffering.

This can be remedied by having your eyes thoroughly examined, and being fitted with glasses that suit your case.

Satisfaction Guaranteed.

OPTICIAN

T. BLACKBURN.

A SHOCKING ACCIDENT

Young Girl In Hamilton Has Her Scalp Torn Off.

Her Hair Caught in the Belt on the Shafting That Operates the Sewing Machines in Tailoring Shop—From Above Eyes to Nape of Neck Stripped Before the Machinery Could Be Stopped.

Hamilton, March 24.—Yesterday morning Miss Lottie Cregg, 13 Tom street, 14 years of age, was the victim of a shocking accident. She was employed in the Commons' tailoring shop, 14 Elizabeth street, and was sent to have a belt on the shafting that operates the machines. Her hair was caught by the belt, and before the machinery could be stopped her whole scalp, from above the eyes to the nape of the neck, was torn off. Not a hair remained on her head. She was taken to St. Joseph's Hospital, but the doctors do not expect her to live.

Girl Struck By a Trolley Car.

Toronto, MaCh 24.—Lillie Mulvaney, aged 20, who lives with her parents at 91 East Richmond street, lies hovering between life and death in the Emergency Hospital. At 6 o'clock last night, in company with Mr. Granger, 24 West Richmond street, she alighted from a westbound Queen street car at Peter street. She stood in front of the westbound car, without noticing a Dundas car coming east. Granger shouted, but too late. She was struck by the eastbound car and knocked down. Her left leg was also crushed.

Hit By An Engine.

Brantford, March 24.—Thomas Blinging, an employe of the Pratt and Letchworth Malleable Works, when crossing the G. T. R. tracks yesterday morning, was struck by a yard engine and severely injured about the head. He lies at the hospital in an unconscious condition. His recovery is doubtful.

Loses His Left Hand.

Toronto, March 24.—Norman Copping, aged 18, while working at a buzz-planer in Queen's Avenue factory, had his left hand cut off at the wrist. The shock had left him in a very weak condition.

Five Lives Lost by Fog.

Charleroi, Pa., March 24.—During a heavy fog on Tuesday William Hight, a ferryman, attempted to row five men across the Monongahia River in a skiff. When in midstream the ferryman lost his way and the boat with its contents was carried over the dam.

Gives Insured Power.

Fredericton, N. B., March 24.—Attorney-General Pugsley yesterday introduced in the New Brunswick Legislature a new life and accident insurance bill, making important changes from present conditions. One provision is to allow the insured to change the beneficiary except where the financial consideration has passed; another is to provide that if the contract is made in New Brunswick, action to enforce it may be taken in this Province, no matter where the head office of the company is. Another is to make the application no longer a part of the contract, and another that statements in the application, if not corrected, shall not void the policy unless the courts hold they are material to the contract. It is intended the bill shall apply to the industries as well as to the regular companies. It met with some opposition in the preliminary debate.

Spring in the West.

Northern Saskatchewan, March 24.—Spring has opened. Flocks of cattle have been passed the last few days. Seeding has commenced in many parts of the district and will be general within a week or so. The land is in good condition. Settlers are flocking in. A despatch from Battle, Man., says: Patterson Bros., large farmers, commenced seeding yesterday. Showers fell all day, with heavy rain last night.

Will Agree to Short Day.

Scranton, Pa., March 24.—It was given out officially here yesterday by the operators that they would agree to an 8-hour day for the miners employed if an 8-hour day is demanded by the latter. A condition to be imposed is that all underground mine workers are to report for work at certain hours to be agreed upon, and that no employe shall be hoisted to the surface until eight hours have elapsed.

Sensation Smashed.

London, March 24.—(C. A. P.)—A London newspaper cabled Premier Ripley regarding a despatch published in Halifax papers to the effect that severe weather had resulted in the isolation of Newfoundland, that the inhabitants were starving. The paper received a reply to the effect that the reports were extravagantly sensational. One or two lumber camps were temporarily embarrassed.

Dies at 105. When Asleep.

Toronto, March 24.—Possessed of her faculties till the last. Miss Anne G. Glenholme died at the Aged Women's Home yesterday at the age of 105. Yesterday she was apparently from her bed, and without any illness fell into a sleep from which she never awoke. The doctors attribute her death to old age.

Indignant at Germany.

London, March 24.—The correspondent at Constantinople of The Daily Telegraph says: "The council of ministers is deliberating on the German vote vetoing, with threats, the purchase of war material in France. The greatest indignation is expressed at Germany's high-handed action."

Promises Fresh Proceedings.

Winnipeg, March 24.—Hon. Colin Campbell, Provincial Attorney-General, yesterday announced that his department would take fresh proceedings in regard to election cases.

No Divorce For Buffalo Sill.

Sheridan, Wyo., March 24.—The district court here yesterday refused the petition of Col. W. F. Cody (Buffalo Bill) for divorce.

Found Dead in Bed.

Brantford, March 24.—J. C. Whale, aged 52, the well-known artist, was found dead in his bed this morning.

THE MARKETS.

Wheat Deadline Again at Liverpool and Chicago—Live Stock Markets—The Latest Quotations.

Thursday Evening, March 23.

Liverpool wheat: futures closed to-day 1d to ½d lower than yesterday, and spot futures ½d to ¾d lower.

At Chicago wheat closed ⅛c lower than yesterday; July corn ⅛c higher, and July oats ⅛c higher.

LEADING WHEAT MARKETS.

New York	111⅞	85%
Detroit	104¾	91
Toledo	110¾	91
Duluth	108⅛	100¼
Minneapolis	106¾	99¾

TORONTO PRODUCE MARKET.

Wheat—
- Wheat, white, bush.....$1 00 to $...
- Wheat, red, bush..... 1 00 ...
- Wheat, spring, bush..... 1 00 ...
- Wheat, goose, bush..... 0 97 ...
- Barley, bush..... 0 52 ...
- Oats, bush..... 0 40 ...
- Beans, bush..... 0 70 0 10
- Rye, bush..... 0 54 ...
- Peas, bush..... 0 70 ...
- Buckwheat, bush..... 0 54 ...

LIVERPOOL GRAIN AND PRODUCE.

Liverpool, March 23.—Wheat, spot, steady; No. 1 California, 6s 10d; futures, steady; May, nominal; July, 6s 8¾d; July, 6s 8¾d.

Corn—Spot, firm; American, mixed, new, 4s 4½d; American mixed, old, 4s 11d; futures, easy; March, 4s 4½d; May, 4s 4½d.

Hams—Short-cut, steady, 42s 8d; bacon, Cumberland cut, steady, 39s 6d; shoulders, firm, 29s 6d. Turpentine—Spirits, firm, 39s.

NEW YORK DAIRY MARKET.

New York, March 24.—Butter, firm; receipts, 6210; street price extra creamery, 25c to 26c; official price extra creamery, none to extra, 25c to 26c.

Cheese—Firm, unchanged; receipts, 2,000.

Eggs—Firm, unchanged; receipts, 23,000.

CATTLE MARKETS.

Cables Unchanged—Hogs Are Lower On American Markets.

London, March 24.—Live cattle are quoted at 10½c to 12c per lb.; refrigerator beef, 8½c to 9c per lb.; sheep, 12c to 13c per lb.

TORONTO LIVE STOCK.

Receipts of live stock at the city market were 54 carloads, composed of 797 cattle, 1342 hogs, 1 sheep and 1 calf.

Shipping cattle sold from $4.50 to $4.85, the bulk going at $4.75 to $4.85. Export bulls sold at $3.50 to $4 per cwt.

Butcher cattle sold at prices up to $4.75; loads of good at $4.30 to $4.40; medium, $4.10 to $4.25; cows sold at $3.25 to $3.90; common cows, $2.75 to $3.20; inferior cows, $2.25 to $2.50; bulls, $2.75 to $3.50 to $4.

Feeders and stockers are in good demand and prices ruled firm. Prices ranged as follows: Heavy feeders, 1,000 to 1,200 lbs., choice quality, $4.20 to $4.70; feeders, 1,000 to 1,100 lbs., fair to good quality, $4 to $4.25; feeders, 900 to 1000 lbs. $3.90 to $4; steers, 750 to 900 lbs. at $3.75 to $3.85; stockers, 700 to 800 lbs., $3.25 per cwt.

Milch cows and springers sold all the way from $25 to $42 each, but only a few at the latter price.

Calves—Only a few calves were offered on the market, this did not prevent prices from making a further upward advance, sway from $4 to 7 per cwt., and there were five good calves on the market.

There were few offered, and prices were firm. Export ewes sold at $4.50 to $4.75; bucks, $3.50 to $4.25; lambs, grain fed, sold at 6c to 6½c per cwt; barnyard lambs, $4.50 to $5.50 per cwt; spring lambs, $4 to $6 each.

Hogs—Receipts were heavy at the city. Harris who reports prices unchanged at $4.90 per cwt., fed and watered, for choice bacon hogs.

EAST BUFFALO CATTLE MARKET.

East Buffalo, March 23.—Cattle — Receipts, 125 head; fairly active; steady and unchanged.

Veals—Receipts, 200 head; 25 cents higher; $4.50 to $8.50.

Hogs—Receipts, 3,000 head; active; 5c to 10c lower; heavy, $5.03 to $5.10; mixed, $5.05 to $5.10; yorkers, $5.05 to $5.10; pigs, $5.30 to $5.35; roughs, $4.75 to $5; stags, $3.50 to $4.25.

Sheep and lambs—Receipts, 4600 head; steady; unchanged.

NEW YORK LIVE STOCK.

New York, March 24.—Beeves—Receipts, 8200 head; no trading to-day; none on sale to-morrow. Calves—Receipts, 200 head; veals, steady; common to prime veals, $5 to $9; culls, $4. Dressed calves, steady; fair to prime, 10c to 12c; buttermilks, $6.50 to $7.50; city dressed veals, 12c to 13c per lb.

Sheep and lambs—Receipts, 5,000 head; sheep, steady; lambs, 25 cents higher; sheep, $4 to $5.75; culls and common, $3 to $3.50; lambs, $6 to $7.75; culls and common, $5 to $6.50.

Hogs—Receipts, 11,000 head; nominally

JOHN MACKAY & CO.
Buy and sell on
FIRST-CLASS BONDS.
Canadian Bank of Commerce Building, Toronto

Burn Our Coal.
You will burn no other.
DRY WOOD ALL KINDS.
C.C. Leavens
GENUINE LEHIGH COAL LEAVENS

LET THERE BE HARMONY IN THINGS ESSENTIAL — LIBERALITY IN THINGS NOT ESSENTIAL — CHARITY IN ALL.

The Daily Intelligencer.

VOL. 38. BELLEVILLE, ONTARIO, SATURDAY, MARCH 25, 1905. NO. 277

The hardest cough, the worse the cough gets.

Shiloh's Consumption Cure
The Lung Tonic
is guaranteed to cure. If it doesn't benefit you, the druggist will give you your money back.
Prices: 25c, 50c, $1 LeRoy, N.Y., Toronto, Can.

Ex-Mayor Tells His Bereavement.

Toronto, March 25.—Major Goodwin, of Stratton, a suburb of Sault Ste. Marie, does not want he was arrested. He was "reported" in connection with the fire election trial and was arrested by the local judge. He is appealing at Osgoode Hall on the ground that he was not proven guilty, that the judge exceeded his jurisdiction, and that the offence anyway did not merit disqualification.

Death From Slipping.

Chatham, March 25.—The first "slipping" death of the season occurred here yesterday when little Fred Robinson, the 12-year-old son of ex-Ald. Henry Robinson, died. A week ago Fred was skipping steadily for a couple of hours, and afterwards complained of feeling unwell. The next day he was sick in bed, suffering from an attack of peritonitis, and passed away yesterday.

Insane After Jump.

St. Thomas, March 25.—While a westbound Wabash train was running rapidly between Aylmer and this city Thursday evening, an insane man, one of a number on their way to Denver, jumped from the train. He was found later wandering about near Aylmer by a farmer. He was brought to this city severely injured and insane.

CURES CATARRH
Japanese Catarrh Cure Never Fails

Lots of remedies relieve catarrh for a time, because they are full of cocaine and other dangerous narcotics. These drugs deaden the nerves and thereby make one feel better. But stop the treatment and catarrh grows worse than ever. Japanese Catarrh Cure is a complete, permanent cure. It instantly kills the germs of catarrh, allays all inflammation, clears the head, stops the hawking and spitting, takes away headaches, and removes every trace of the disease. Japanese Catarrh Cure is a balmy, scientific, pleasant to use, and marvelous in its healing, soothing powers.

Mrs. Wilkes, principal of the Government School, Nassau, Bahamas, writes: "Your Cure benefited me after others every one tried, having cured some very aggravated cases in the house."

Ask your druggist for it. 50c. complete.
The Griffith & Macpherson Co., Limited, Toronto, Canada.

DON'T MISS THIS
"JAPANESE"
WRITING INK.
Solves the Ink Problem.
—SOLD BY—
C. B. Scantlebury—J.W. London

Russians Are Outflanked.

Occupy Positions 34 Miles From Gunshu Lake.

Resumption of Hostilities on a Grand Scale and an Important Battle Improbable Inside of Three Months—Women and Children Reported as Leaving Harbin—Peace Prospects Assuming a More Definite and Tangible Aspect.

St. Petersburg, March 25.—The Russian rearguard is now occupying a line of fairly strong natural positions, thirty-four miles south of Gunshu Pass, the centre being the railroad village of Sipinghai, and the flanks covering the roads on either side, which apparently it is the intention to defend long enough to force the Japanese to show their hands. The Russians may, however, have been outflanked and have no intention of making a serious stand, especially as all the correspondents are time to report rumors of wide turning operations on both flanks, indicating a probable basis in fact. The correspondents believe a resumption of hostilities on a grand scale and an important battle improbable inside of three months.

Fleeing From Harbin.

Gunshu Pass, Manchuria, (1.48 miles north of Tie Pass), March 25.—The women and children are reported to be leaving Harbin and the business houses are closing. The stationary hospitals are being moved back and the entire railroad east and south of Tahlitzu is being prepared for the next stage of the war.

The impression exists that Gen. Kuroki is now directed toward the northward for the investment of Vladivostok, changing his base for that purpose to Possiet Bay, while the Manchuria Railway is employed to supply the main force of the East for the present. Private interests, devoting special attention to the Japanese operations on the Talu timber concessions. The publication of these reports are the basis of Gen. Kuropatkin pointing out that the western wing of the Russian interests were extended into Corea. The Russian military experts are of the opinion that the Japanese may relieve the pressure upon Liaoyin, and thus try to induce him to concentrate in the region between Sentsepass and the Pass for another battle.

Go to Vladivostock.

Port Said, March 25.—Admiral Nebogatoff's division of the Russian second Pacific squadron, consisting of a battleship, four cruisers and four transports, arrived here yesterday. The vessels are not coaling and are only taking moderate supplies on board. The transports are in bad condition, with stores. The division, which is said to be bound for Jibutil and Madagascar will probably proceed to-day.

PEACE STEPS BY RUSSIA.

Will Deal Directly Through French Minister at Tokio.

Paris, March 25.—The prospects of peace between Russia and Japan assumed a more definite and almost a tangible aspect yesterday as the result of the receipt here of the presumption of neutralizations for a Russian loan.

Coupled with the announcement of the resumption of the loan negotiations came a strong intimation from official and diplomatic quarters that steps leading toward peace had been definitely taken by Russia. The foreign office declined to confirm a report that France was likely to be the intermediary, but the diplomats who are actively interested for the first time are free to say the statement that Russia decided to seek peace. It was said in these quarters that Russia would deal directly with Tokio through the French minister who has charge of the Russian interests there.

Russia's chief pre-occupation is said to be avoidance of having peace plans arouse the animosity of the powerful war element at home. The receipt of an official despatch at St. Petersburg on March 23, saying that the Japanese were approaching Vladivostok, is said to have induced the determination to seek a pacific solution. On the other hand, it is insisted that Japanese proximity to Vladivostock promises to be a chief obstacle in the way of peace, as diplomats conversant with the situation say that Japan will seek to avert peace until she possesses Russia's only outlet to the Pacific coast.

The Campaign For Peace.

St. Petersburg, March 25.—The papers are supporting the campaign for peace and are beginning to point out openly the history of the intrigues in the East for the control of the private interests, devoting special attention to the Manchurian concessions and the Talu timber concessions. The publication of these reports are the basis of Gen. Kuropatkin pointing out that the western wing of Russia's interests were extended into Corea. The Russian military experts are of the opinion that the Japanese may relieve the pressure upon Liaoyin, and thus try to induce him to concentrate in the region between Sentsepass and the Pass for another battle.

Go to Vladivostock.

Port Said, March 25.—Admiral Nebogatoff's division of the Russian second Pacific squadron, consisting of a battleship, four cruisers and four transports, arrived here yesterday. The vessels are not coaling and are only taking moderate supplies on board. The transports are in bad condition, with stores. The division, which is said to be bound for Jibutil and Madagascar will probably proceed to-day.

PEACE STEPS BY RUSSIA.

Will Deal Directly Through French Minister at Tokio.

Paris, March 25.—The prospects of peace between Russia and Japan assumed a more definite and almost a tangible aspect yesterday as the result of the receipt here of the presumption of neutralizations for a Russian loan.

MR. HARCOURT IS KIND

Leader Promises That the Opposition Will Be Good.

Pleasant Interchanges of Persiflage Between the Premier and Mr. Harcourt —Opposition Will Not Attempt to Drive the Government Out During This Session—A Legislative Inquiry—A Hallebury Deputation.

Toronto, March 25.—Fifteen minutes sufficed to dispose of all the business before the Legislature yesterday. As soon as the orders of the day were called, Mr. Harcourt, leader of the Opposition, arose and Premier to announce his intentions regarding the appointment of a committee to strike the standing committees. Mr. Harcourt predicted a short session. There had been sessions as short as seven weeks, but the average was about nine weeks, and this time he thought the bulk of the legislation would have reference to private bills.

The leader of the Opposition promised that he and his colleagues would not embarrass the Government.

Mr. Fay is Grateful.

"Oh, that's very gratifying," remarked Hon. J. J. Foy.

Mr. Harcourt—Strong as the Opposition were in numbers they would not attempt to drive the Government out. Out of the twenty-eight members besides himself, twenty-one were excellent debaters, and the twenty-eighth, Mr. Graham, was a good one, and assured him that he would dip in occasionally.

Premier Ross—Mr. Harcourt said he did not expect that the Government would be in a position to prepare a general bill this session, but he urged that the committees should be struck so that they could get to business with as little delay as possible.

Premier Cites Precedent.

Replying to Mr. Harcourt, the Premier said he had been the House fifteen years, and had seen a bill that he had known his honorable friend to be responsible for passed at the end of the session at this particular stage. He had been anxious that the committees should get down to business earlier than ten days from the opening of the House in the exuberance of his youth. Mr. Whitney had not been in favor of what he suggested that a way ought to be found to expedite the business at the early part of the session, and that Mr. Harcourt had, frequently, agreed with him. At this point, Mr. Whitney observed: that that was the only time Mr. Harcourt had ever been sensible of Russia's interests were extended into Corea. The Russian military experts are of the opinion that the Japanese may relieve the pressure upon Liaoyin, and thus try to induce him to concentrate in the region between Sentsepass and the Pass for another battle.

Go to Vladivostock.

Port Said, March 25.—Admiral Nebogatoff's division of the Russian second Pacific squadron, consisting of a battleship, four cruisers and four transports, arrived here yesterday. The vessels are not coaling and are only taking moderate supplies on board. The transports are in bad condition, with stores. The division, which is said to be bound for Jibutil and Madagascar will probably proceed to-day.

PEACE STEPS BY RUSSIA.

Will Deal Directly Through French Minister at Tokio.

Paris, March 25.—The prospects of peace between Russia and Japan assumed a more definite and almost a tangible aspect yesterday as the result of the receipt here of the presumption of neutralizations for a Russian loan

LAIDLAW & KETCHESON.

NEW FLOOR RUGS.

Exclusive ideas in High Grade Axminster Rugs for the new season—in pretty soft shades of greens, browns and reds. The oriental and floral designs for drawing rooms and library.

Velvet Rugs.

There's nothing made for bedrooms or dining rooms, more serviceable than a good Velvet Rug. Our designs and sizes are numerous.

Tapestry Rugs.

We are showing several qualities in English Tapestry Rugs this season in the different sizes from 3x3 yds. up to 4x4½ yds. in pretty color combinations.

We have this season by far the finest collection of Floor Rugs shown here for some time.

Merit and True Economy, a combination of qualities that make these goods of exceeding interest to wise housekeepers, who realize that the best is always the cheapest in the long run.

Laidlaw & Ketcheson

MADE-TO-ORDER

Spring Overcoats, Suits and Trousers

A LARGE ASSORTMENT OF NEW AND UP-TO-DATE MATERIALS.

We Solicit an Early Call and Guarantee Perfect Satisfaction.

ROBINSON & THOMPSON.

Merchant Tailors. Next to Bank of C mmerce.

Daily Intelligencer.

THE VOICE OF THE WEST.

The Winnipeg Tribune (Independent) says that there is only one voice from the press of the Territories apart from the absolutely personal organs of the members of Parliament supporting the Government on the autonomy question: and it quotes numerous journals in support of this statement. The protests against interference with provincial rights are as emphatic as the English language permits.

The Saskatoon Phoenix says:

"Throughout the West the towns and cities are holding public meetings on the all important subject of the Separate School clause in the Autonomy Bill, and resolutions are being freely drafted following these meetings and discussions. All are emphatic in denunciation of the arbitrary measure of the clause and protest vigorously with no uncertain sound. The question is not one of party. It is a national one. It is characterized as an invasion of Provincial rights, since the spirit and principle of confederation involves the right of every province to control its own educational affairs. The clause is a violation of the principle of separation of church and state, a principle we hold inviolate. Federal authorities have no right to dictate in the slightest degree as to what our educational system shall be."

The Reading News, of Maple Creek, says:

"The Minister of the Interior has resigned his portfolio and rumour says that Mr. Walter Scott will succeed him. Personally the latter gentleman will have no difficulty in supporting the clause of the bill with its objectionable Separate School clause, but he will find considerable question there. But the west, and especially Mr. Scott's constituency, will not allow their representative to be a party to anything inconsistent with their desires and will present it in a practical manner when he presents himself for endorsement."

"The Winnipeg Free Press talks of a compromise as a "compromise which will satisfy the western members and which Mr. Wilfrid Laurier will accept."

"There can be no compromise on the subject. Either Separate Schools are to be established or they are not."

And so it is right through to the Pacific Coast. The Victoria, B. C., Colonist comments as follows:

"There can be no compromise at Ottawa on the question of Separate Schools in the Northwest Territories. No modifications or qualifications of the clause introduced into the bill for the purpose will save money by Sir Wilfrid Laurier will meet the resentment of the settlements.

"The situation demands that the Dominion should keep its hands off entirely.

"It may be said that this is a matter that affects the Northwest Territories only, and is, therefore, of a secondary importance in the people of the other Provinces. But so it involves a principle of vital interest to the people of all the Provinces. It is not a question whether so long as it is being discussed in the Dominion Parliament.

"Nor does it involve a discussion as to what Separate Schools are or are right or wrong. That is an entirely different matter. It should be left to an ardent supporter of Separate Schools can logically take his stand on a ground on the question of the interference of the Dominion Government in their internal affairs. In fact, Sir Wilfrid Laurier himself admitted this in the form and of the principle opposed, and we may assume concurred in the Remedial measures for remedial legislation in this Province, which was the Provincial Conservative Government."

Mr. Sifton personally says this morning, adds the Tribune, again makes it very plain where the exact matter lies. It is a "principle" so strongly opposed by the Territorial press and by everybody with the slightest desire for the freedom of the new Provinces. The exact words of Mr. Sifton are these:

"The only clause upon which the (Liberal) party can unite is one that does not involve the principle of giving the privileges of the minority protection which they now enjoy, no less. Behind such a provision lurk serious difficulties and insidious arguments that in the last analysis can only result in separate schools."

This declaration from the Free Press makes it appear that Mr. Sifton is very far from sound on the autonomy question, and that even though he were prepared to accept a compromise to which Sir Wilfrid might "see his way clear," it has been said that Mr. Sifton resigned for other reasons than his opposition to Sir Wilfrid's "school clause." Mr. Sifton has stoutly denied this report, but he made no answer, even in rational right of the new Provinces to have autonomy in the matter of Education. The question must be, why did Mr. Sifton resign?

Since the above was in type we have learned that Mr. Sifton has swallowed the obnoxious bill, body and bones. To be sure a "compromise" sauce has been added to the dish, but that will hardly suit the hardy outspoken people of the West. If Mr. Sifton remains firm in what they will say to Mr. Sifton after the display of spineless incon-

Abbey's Effervescent Salt

contains all the tonic laxative principles of fresh, ripe fruits. Children, as well as grown folk, may get its mild, gentle action on stomach, liver and bowels, without fear of ill-effects resulting.

AT ALL DRUGGISTS, 75C. AND 50C. A BOTTLE

TIMELY TOPICS.

I saw a lovely hat in a milliner's window to-day that wasn't quite as big as a load of hay, but would rest as much as two loads, I'll bet.

The Board of Trade has gone after the free bay bridge question in the proper style, and it seems reasonably certain that the matter will be brought to a successful issue. The figures given last night by parties who have studied the question are eloquent. The matter of bridge toll is quite a serious one with many farmers. With that eliminated, it is then, with them, only a choice between a ferriage-master and a medium market; between city stores, unexcelled between Toronto and Montreal, and country stores. It will not take any wideawake farmer long to make up his mind which place to go to, when the matter of extra expense is cut out.

The Board of Trade, and especially the energetic committee to whom the matters were entrusted, are to be congratulated on the way they have taken hold of a live question, which means a great deal to Hellmuth. It is multiplying the number of the earnest attention and support of all classes of our citizens.

What has been so far, by general consent, the finest March on record, Ogama's march to Tse Fass isn't in it.

Remember that the sulphur and molasses season is close at hand. A little spring medicine may assist you in dodging the next spring meningitis microbe if he comes this way.

Tupo and Rejestvensky are getting close together. The big sea fight may come any day now, and when it does come the smash-up of the Mars will be nothing compared to it.

Jules Verne is dead. He wrote many startling romances in his time, but the end of his last he would write now, we fancy.

Mark the beautiful compensations of nature; just when the humorists of the land are feeling the pinch of hard times, the cyclone comes down upon us.

Did you hear the latest conundrum? Why would the Japs and Russian soldiers feel at home if they were in Ann Frost Court? Because they'd think they were in Mukden.

The farmers, for some reason or other, did not wander into town in any large numbers yesterday. No doubt the roads were bad, and then again, perhaps they had heard of the conundrum.

SHOULD BE STOPPED.

(Peterboro Review.)

Complaints are being made in regard to the practice of throwing wastes of pills, soap, medicine etc., at the various doorways in town. There is no doubt a good deal of mischief is done by throwing up the packages, and, not being aware of their nature, devouring some of the contents, to the mischief of cows or gum Two or three narrow escapes have been reported where the children, who found the packages, were only saved from poisoning by the prompt action of the parents.

AN OLD JOKE REVAMPED.

(Chicago Record.)

A Belleville youth took his best girl to church last Sunday evening, and during the first part of the service the park pews turned to the usher and said: "I guess we can squeeze in two more, if you'll take either, with a subdued smile. "I guess you can, but I'll wait until you get home."

The British Parliament stands 214 to 2 in favor of free trade. In the face of such a vote it seems unnecessary to point out that the Hon. Joe Chamberlain has a hard row to hoe in front of him.

Japan has just borrowed a hundred and fifty millions of dollars. This remarkably low rate of 4½ per cent. from which it may be judged that success so far has had a beneficial effect on Japan's credit. Half the loan will be taken in New York. Russia can't get a red cent, and her a dollar on any terms. The above two facts, put together, should be the means of finally making Russia decide for peace. With Japan to do the fighting and Americans to supply series to supply the sinews of war. Russia had better make the best terms possible, or the time may soon come when she will have nothing to say about the making.

The Attitude of the Toronto Globe at present must be exceedingly painful to its readers inasmuch as its course at the present time is one of the most curious mixtures of bigoted partisanship wrestling with a desire to at least appear independent that has been exhibited in Canadian Journalism in many a long year. Consistency is a jewel, but, of course, the Rev. editor of The Globe doesn't wear jewelry, especially during Lent.

THE JOY OF SPRING.

(The Idler.)

Nothing tickles me more than the fact that the cousskin rout will soon disappear.

In a week or two they will have to take off their cousskin coats.

And with the first breath of real spring the cousskin rout will take a rout.

The man in the cousskin coat is the man who wears a fur hat in winter, and a heard hunky barrel. (I was so advised by experts.)

When I took it out and put it on I was debarred from good society.

Everybody fled from me.

After all it's hard to know what to do.

Let us all do the best we can!

Conservatives will be sorry to hear of the probable fatal illness of Mr. Andrew Mascampbell. His loss will be keenly felt to the party led by Hon. Mr. Whitney.

Rumor says that Jap torpedo boats have sunk two of Rojestvensky's warships. There is no confirmation of the story, but it seems to be only anticipating events a little.

Sifton has swallowed the bill and himself, too. He's a poor sort of a hero.

"On to Vindicatoria!" is now the slogan of the Japs. Port Arthur will be overstocked with trouble.

Prof. Ramsay Wright said a lot of good things about the oyster last night, but he missed one — the oyster, unlike many specimens of the genus homo, was never known to tell tales out of school.

Nice Fresh Candy

Humbugs	10c.
Butterscotch	20c.
Peanut Bar	10c.
Log Cabin Cream	20c.
Chewing Taffy	20c.

McCAUSLAND BROS.

Bakers and Confectioners.

PROGRESS OF THE CAMPAIGN.

At noon yesterday the rear-guard of the interesting Japanese army had reached Sungchu, 78 miles north of Teling, where they have temporarily halted. The main army is still moving along the line of railway and on both banks rapidly, and are not likely to halt. The Russian an opportunity of resting very long. At Changchun there is a branch of the Sungari River, and there is a great iron bridge which it was the object of the Russians to destroy. This has been done, however, and may had to be repaired for a long time there.

On the east of the railway, though, a Japanese army is advancing in a direction slightly divergent, and its intention to the Russians, but endeavoring to get round the Russian flank and cut the railway, and intercept the Russian line of retreat. Both the Harbin and retreat westerly into Harbin, which is possibly the reason for attention to do. Most of the military have already been sent to the front. The sides of Harbin is bound to be cut, and in that case Vladivostok must be prepared for a long siege.

That the Russians have considered this eventuality is clear from the fact that food and ammunition have been stored there, and that all the Civilians are already deserting Harbin.

East of the railway line a Japanese army is advancing in the direction of Mukden, and this army is proceeding in the direction of Yentai, which is 30 miles, so it is termed, is reported to consist of 30,000 men. They were landed in Corea 200 men. They were landed in Corea

Much stress is being laid on the land operations in the north, as to embarrass the Russian commander, and if the Russians can get the whole stores at Mukden and Teling has been sent to the front. The railway will probably will, but only until the opening of the ice on the Amur and the Sungari at the end of April. Then the bringing of those rivers by ice last autumn and transportation of grain have been collecting along the banks of the Sungari between Harbin and the mouth of the Sungari River, and the Russians will probably have to release from the winter to be transported by rail from the mills at Harbin. Large quantities have also been collected at Vladivostok, especially for the supply of the Vladivostok garrison. The total quantity, of which an estimate was made last January, would be about 1,000,000 pud bread for more than half a million men during the period of the war.

In the meantime, persistent peace rumors are in the air, and the winged angel may before long spread

PERSONAL AND SOCIAL.

Mrs. Cesar McCurdy is confined to her room by illness.

Detective Varney, of the Toronto police force, was in the city to-day.

Napanee Beaver: Mr. and Mrs. Bogle, Belleville, are the guests of Mr. and Mrs. W. F. Hall. The Misses Vivian and Minnie Gordon, of Belleville, spent Sunday with their grandmother, Mrs. John Gunn, Napanee Road.

At the Quinte: A. Pearce, R. R. Hall, Wooler; Mrs. Wright and Miss Hudson, Toronto; K. P. Papling, J. Almon, A. Taylor, H. Rasallon, H. A. Stevens, Toronto; Mrs. Cameron, Trenton; F. Sherlock, London; C. Crawford, Rattle, Mo.; W. Rathbun, Peterboro.

NOBILITY OF TREES.

A Tribute to the Majesty of the Mighty Oak.

Directly in the heart of what is ancient swamp white oak, the greatest tree, I have found, in Ontario. It is not only the highest nor the largest round, perhaps, but individually, spiritually, the noblest. Heavy, bulky and of timber finished, his huge bole seemed encircled by a dozen centuries, and his rough and grizzled top all the winds of heaven and some thrice over.

Size could worship in the presence of such a tree as this, and in the presence of a vast enthroned. Indeed, what is there built with hands that has the dignity, the majesty, the solemn beauty of such a tree? Nothing but this and this majestic form.

Looking down upon him from twelve feet above the ground, a tulip poplar, clean, bolled for thirty feet and in the top all a-blossom with gold with bloom, like a resplendent thing beside the oak, yet how unmistakably he is queried old monarch wore the crown! His girth more than balanced the poplar's great height, and as for timber-value—who knows the beauty of strength and inward majesty and has pinned no testimonial upon the oak.—Dallas Lore Sharp in National Magazine.

Customs Hints — We have the new Customs Entry Form. Intelligent Job Department.



To Woo Sweet Dreams

enjoy a bedtime cup of beef tea made from Armour's Extract of Beef. It's grateful to the stomach, is quickly digested, soothes the nerves, stimulates circulation, and induces sound, refreshing sleep.

Armour's Extract of Beef

is liquid roast beef. It has the strength—the rich flavor—of prime roast beef. Just a teaspoonful to a cup of hot water makes delicious beef tea. It's economical

ARMOUR LIMITED, TORONTO

SOLE PACKERS AND SHIPPERS FOR CANADA

Armour's Tomato Bouillon, a tempting relish. Makes delicious Bouillon.

SOLD BY ALL GROCERS AND DRUGGISTS.

Sports and Pastimes

TROTTING.

Eddy Lou is in Good Shape.

Reports from California are to the effect that Lou Dillon is wintering grandly. The two-minute mare has now been at San Jose, in charge of Budd Doble, for about six weeks, having been shipped from Memphis early in December. The harness queen did not fail winter at the Memphis driving park, where her work began in the spring she was apparently in splendid shape for sparks, but it is an old story how she began to show that she was not right with her early in July, while her second collapse in the may race at Memphis left little doubt that she had never really been herself all that season. The reason for this can only be guessed and a thousand guesses have been made. But the urgency of the claims that the climate and change of scene in her life had Lou wintered outside her native California—has been detrimental caused Mr. Billings to defer to them and send her back there to stay until next May. She is also being accompanied by Hogarth, another wise. A year ago, after a few weeks of gradual "acclimatization" by her dam, fest of Major Delmar in the empress, sent her to winter in Memphis, and early and 2.00 to wagon, she was thrown early out of training and ran loose in a paddock, romping all day, ing the day for the best part of a month or two. Lou Dillon has also not pursued this course with her. In the parking her New Year day, and she is not to be completely let up at all.

Ice Cream

Jenny Lind Bread

12c. Try it

Jas. Wallace & Co.

It's Not The Age Of The Person

But the condition of the eyes, which determines whether glasses are needed. Thousands of children wear glasses, because they need them. Thousands of older people don't wear them, because they don't need them.

Weak eyes should be assisted—made strong—relieved of strain. Glasses will do it if of the right kind.

A competent optician can select the right kind.

We have an expert Optician. He gives every case the utmost care and attention, and we invite you to consult him.

Angus McFee

Phone 128.

The Store With the Big Clock

At Wallbridge & Clarke's

Bridge Street 'Phone 139.

Brussels Sprouts,

Front St., Phone 157

Fresh Shipment of

HUYLER'S CANDIES

Just Received

Huyler' Mixed Chocolates.

Huyler's Chocolate Peppermint

Huyler's Italian Peppermint

Huyler's Old Fashioned Chocolates.

Huyler's Milk Chocolate

Huyler's Cocoa, Etc.

Fresh supplies of California's Seedless Oranges, Bananas, Pineapples, Grape Fruit, etc!

WALLBRIDGE & CLARKE'S

FINE TEAS AND COFFEES.

Special value in tea at 30c lb., 4 pounds for one dollar. Blended and packed in lead packets by Wallbridge & Clarke

Many a man's character has sustained a severe fracture from a slip of the tongue.

Lawyers, stenographers and other users of typewriter paper will find at the Intelligencer Office a typewriter paper that will suit their tastes and pockets.

New Spring Styles

OF

Queen Quality

Ladies are delighted with them. See the new choice colored Lace Boots and Low Shoes.

Queen Quality Leads the Fashion in Fine Footwear.

VERMILYEA & SON

HAVE SOLE RIGHT OF SALE.

THE WEATHER.

TO-DAY'S PROB.

Fair and very mild to-day. Sunday some local showers, partly fair and continuing very mild.

To-day's Temperature.

7 a.m.	37
2 p.m.	48
9 p.m.	38
Max.	52

CAUGHT BY THE CRY.

The Way an Australian Bandit Was Trapped in London.

"Coo-ee!" the curious cry that was one of the signals of the native blacks of Australia. The cry was speedily adopted by the invading whites. The final "ee" is a very high note, a sort of prolonged screech that resounds for long distances through the bush and their enables separated persons to get certain their relative positions. On one notable occasion this peculiar cry was heard in London. A daring bushranger made his appearance one morning in front of a bank in Ballarat and coolly posted a notice on the door to the effect that the place would be closed for an hour.

Entering, he terrorized the officials with his revolver and got clear away with 4,000. Some time after rewards for the authorities received information that the man had been seen in London. One day a detective thought he espied his man in the Strand; but, not being quite sure, he let the man escape. He uttered a piercing "Coo-ee."

Passers-by could find its astonishment, but the Australian, acting on the spur of the moment and recognizing the familiar sound, hastened to the person who uttered it. He was promptly arrested and was taken back to Australia.

POWER OF PURPOSE.

Concrete Your Ambition Clearly and Pattern It Courageously.

We all can measure the outward triumph of a man's life, but we rarely know the forces out of which the triumph sprang. Men suddenly emerge into the blaze of fame, and the eyes of the world wakes up and wonders how it has all happened. There is no such thing as luck in any world over which God presides. Wust, then, is the secret of life's success. The great characters which men praise are always won first of all in a man's own soul. The great men who stamp themselves indelibly on the ages are always the men who are capable of conceiving a purpose clearly and of following it courageously through evil and good report. You may sweep aside as relatively trivial all questions of the range of their gifts, the scope of their intellectual life. The great thing which you have to reckon with is the immense strength and power persistency of their purpose.—W. J. Dawson.

Taste and Touch.

Touch, Dr. Andrew Wilson has reminded us, is probably the oldest of our senses. It is also, we may add, the most active where taste has always been assumed to be paramount—at the dinner table. It is a fact overlooked that we like to eat with the less fine sense we taste it than because we feel it. What is there wonderful in the taste of your pretect, your ripe potato? Nothing or little. But, in fact, the whole What—have the resistance of bread, the sudden coolness of butter, the tenderness of asparagus, the crispness of biscuit, to do with taste? Nothing almost negligible.—London Chronicle.

A Jap World's Fair.

Japan thinks seriously of inviting all creation to come to a world's fair and incidentally look her over. With the energy and ingenuity of the Japs, it would seem feasible to cut the little island loose from its moorings and float it around the world for exhibition at enormously profitable rates.

New York Stock Quotations

FURNISHED BY

H. B. BEATTIE,

STOCK BROKER,

Phone 89. Belleville, Ont.

Private N. Y. and Chicago wires.

Send for Daily Market Letter.

New York, March. 25

Stock	Open	Close
Atchison	89½	89½
Pref	97¾	97¾
Mo. P.	102½	102½
Union Pac.	102½	102½
C.P.R.	148½	148½
Ont. & W.	58	59
R. I.	34⅝	34⅝
Leh. V.	164½	165
S. & F.	35	35
Ches. & O.	45⅝	45⅝
L. & N.	109½	109½
Mex. Cent.	20½	20½
Penn	143	143
Read.	118	118
T. W.	113¾	114
Erie	36	36
do. pref	81	81
Reading	57½	57½
do. 2nd	57	58
Ill. Cent.	138½	138½
Manhattan	160½	160½
Met. St.	131½	131½
N.Y.	135½	135½
Nor. Pac.	67½	67½
Wab. pref	46⅞	47
Wis. Cent.	24	24
C. G. W.	21¾	22
C. C. C.	95½	97
U.S. Sil.	39¾	40
do. pref	91	91½
Sugar	142	142½
T. C.	67½	67½
C. F.	112	112
Pac. Mail	44½	44½
Mex.	42¾	43⅛
Rubber	43⅝	43⅝
Rio.	42¾	42¾

A REMARKABLE STORY

WOMAN TELLS OF HER FOUR TEEN YEARS OF SUFFERING.



From Buffalo, N. Y., comes a startling story, illustrating how one will forging a woman son from years of pain. Mrs. H. J. Behorn, 189 London St., that city, says:

"Soon after the birth of my first child, 14 years ago, constipation became troublesome, and I used various pills and medicines. I used would give temporary relief, but gradually they seemed to lose their influence and the condition became worse. I must have used fully 50 different remedies.

"For years I would have no relish for food, and what I did eat would distress my stomach. Gas would form and finally bother me to such a degree by bearing-down pain, backache, and gradually I lost all ambition and the loss of strength, easily tired, and nervous feelings fully upset me.

"My husband brought me home a box of Dr. Chase's Kidney-Liver Pill and from the first I began to improve. My appetite was better and what I ate did not make me feel uncomfortable. Anti-Pill is mild and gentle in its action, and yet it cured my terribly obstinate constipation and made me feel so well.

Every druggist sells this wonderful Anti-Pill that cured Mrs. Behorn. Recommended and sold by J. S. McKeown.

There are times when the mysteries of life seem greater than the mystery of death.

Alec. remember the Full Name Laxative Bromo Quinine E. W. Grove on every box. 25c

Cures a Cold in One Day, Grip in 2 Days

All Soap is not Pure Soap

That is the reason why $500.00 reward will be paid by Lever Brothers Limited, Toronto, to any person who can prove that

Sunlight Soap

contains any form of adulteration whatsoever, or contains any injurious chemicals.

Shrunken woolens, frayed linens and sore chapped hands are evidence that all soaps are not pure soaps.

Sunlight Soap is guaranteed to be a pure soap. Dealers are authorized to return purchase money in any case where a complaint. Sunlight Soap is equally good in hard or soft water.

LEVER BROTHERS LIMITED, TORONTO



There's easy, good washing ahead for the Sunlight Maids

QUEER JAPAN.

A Land Where Laughter Has No Relation to Pleasure.

In "More Queer Things About Japan" Douglas Sladen says: "Perhaps one of the severest of etiquettes in Japan is that of smiles. When you have lived in that land of smiles you will learn in time that they are not to be understood as Japanese smile you may hope to understand the people. A daughter-in-law must always smile when smiling face to her mother-in-law; the servant must smile when she has been scolded. But the news of a death must be told with laughter. Laughter is reserved for very special occasions and has no relation to joy. Smiles are used on every occasion to conceal real feelings. They are not always significant of pleasure.

"No wants has the Japanese," the same writer continues, "He can live in his clothes without a tent, he can live on rice or fish or the sea, and he is so accustomed to carrying heavy weights and running long distances that he can do the work of a pack-horse and even his own horse."

If the Japanese is somewhat lax as regards their religion, they are at any rate believers in cleanliness, the writer says: "Personal cleanliness is a virtue which all Japanese servants possess. It is a virtue which makes the Japanese servant to apologize to a mistress for not having had time to bathe more than three times that day."

SERVANTS IN ENGLAND.

The Case of Maggins, Who Wished She Were Dead.

The terrors of etiquette bother status! There once stayed into my employ a housemaid whose career of triumphs had been confined to lodging houses. Upstairs she always looked frightened and her face had a great attraction for "smuts," but she was very willing and very competent.

"It is not for me to ask madam to send Maggins away, but the rest of us will go if Maggins stays. I don't know where she has lived out before, but she drinks out of her saucer and does not even know that we expect her to be down in our sitting room at half past 4 dressed in her black and ready to pour out the afternoon tea." Of course I gave Maggins notice, recognizing that the lodging house has proper sphere, and in the month that followed I knew she suffered martyrdom. She used to cry in bed quite stealthily, and as she was not proud I learned her entire history.

"They ain't nice to me downstairs like you are, ma'am," she once wailed, "though I'm doing my best. Cook says she won't wipe up the dishes for I'm like of me."

"Never mind, Maggins. You'll be given soon, and, mind, I'll give you hears of a good deal here," I consoled her.

"I wish," said Maggins, "I was dead."—Mrs. Lalp Lane in Harper's Bazar.

THE DOG'S COLD NOSE.

Its Origin, According to the Log Cabin Philosophers of Maine.

"The true story of the dog's cold nose has never been published down in the log cabins for the book of the ark," says a scribe in the Lewiston Journal. "Noah's ark went down one morning to the potato bin in the lower hold for the vegetables needed for the day's commissary meal. Her favorite collie dog, Nip, followed her as she was in the daily routine. While Mrs. Noah was sorting out the tubers she set the dog to watching a small stag, which punctured a small hole in her side close to where the lady stood. Seeing that Mammy Noah was in no way necessary, she took off her woolen petticoat and sprawled and stuffed them into the hole, but the pressure of the water forced the things out, and she put them back again and sat on them, calling loudly for assistance. But no one seemed to hear her, and as

No Argument Will Convince a Women

that a flour is all right, if she can't make good bread with it. The one argument that wins every woman in favor of ROYAL HOUSEHOLD FLOUR is, that it never fails to turn out the most beautiful Bread and Cake and the most crisp and delicious Pastry when used according to the very simple "Royal Household" recipes. That one fact outweighs all the theories of two thousand years.

No other flour has ever made so many intimate friends among Canadian women in so short a time.—Perhaps it's because "Royal Household" is made by the new electrical process—that makes a wonderful difference in flour.

Your grocer sells "ROYAL HOUSEHOLD" and you can have the recipes by simply sending your name and address to The Ogilvie Flour Mills Co., Limited, Montreal, and *mentioning the name of this paper.*

Rubbers--
Rubbers--
Rubbers--

MAPLE LEAF AND TORONTO BRANDS,



It's a wise thing to protect the feet at this season of the year.

What a lot of weather we'll have right along now.

Rubber Boots for Everybody

ALL KINDS ARE HERE. — Storm Rubbers, Low Cut Rubbers, Sandles, Toe Rubbers, Etc., Etc.

We have a pair of Rubbers for every man, woman, or child in Town or Country.

New Spring Goods Arriving Daily

The J. J. Haines

SHOE HOUSES Belleville, Napanee and Trenton.

HOTEL TOURAINE

Dolevan Ave. & Johnson Pub
BUFFALO, N. Y.

A modern, Orchestra and convenient shopping place, offering every accommodation to the comfort and pleasure of transient guests. Moderate prices.

Harry C. Schmidt, Proprietor.

7 Sutherland Sisters

& Hair Grower

GREW THIS HAIR

Testimonials No. 422.

MISS NORA GARTAGER
3506 Centre Ave., Pittsburg, Pa.

When the only flower of Miss Garfield at a glance; it is an evidence of self-respect, and of high breeding. Miss Nora Gartager, of Pittsburg, Pa., has a beautiful head of hair, which was lost by fever. Her mother, Mrs. Gartager, was using the Sutherland Sisters' Hair Grower and Scalp Cleaner and Beautifier, and Miss Nora used it also. The result was all trace of fever disappeared and her hair grew luxuriantly. Mrs. Gartager writes us that Miss Nora's hair is now longer than ever before.

SEVEN SUTHERLAND SISTERS
SOLE PROPRIETORS
Canadian Office, 347 Yonge St., Toronto.
J. H. Sellers, Portage Manager 4

Recommended and sold by D. M. Waters, Belleville.

Change of copy for advertisements in The Weekly Intelligencer must be in this office on Friday morning to ensure their appearance in the issue of the following week.

Hon. Clifford Sifton Speaks One Way But Votes Another.

He Gave Two Excuses for His Extraordinary Conduct: (1) Because the Separate Schools Guaranteed by the Bills Are Undenominational Schools and Under Public Control in Every Respect—(2)—Because He Did Not Want to Defeat the Government on the Question.

Ottawa, March 16.—Hon. Clifford Sifton has decided to vote for the two separate school clauses as amended. His reasons for adopting this course were submitted to the House yesterday in a speech which was easily one of the best efforts of Mr. Sifton's parliamentary life. It was in many respects a remarkable one, but it must be said in all frankness that few speeches of recent years have had such an inglorious climax.

Mr. Sifton's whole argument was against the educational clauses of the bill. He did not attempt to justify the legislation on constitutional grounds, nor was he at all apologetic in the expression of his conviction that separate schools are not in the interests of the country. The weight of his attack fell on the educational clauses as first presented to the House.

His at Fitzpatrick.

In this connection he questioned the good faith of the Minister of Justice by blotting that a deliberate effort was made to confer on the denominational colleges which they do not at present enjoy. Mr. Fitzpatrick had stated on introduction of his measure that separate schools are not in the interests of the country. The weight of his attack fell on the educational clauses as first presented to the House.

His Excuses.

In this connection he questioned the good faith of the Minister of Justice by blotting that a deliberate effort was made to confer on the denominational colleges which they do not at present enjoy. Mr. Fitzpatrick had stated on introduction of his measure that separate schools would share in $50,000,000 of lands, constituting a trust fund.

The sweeping character of Mr. Sifton's declaration is evident from the clause somewhat prepared the way for his reluctant acceptance of the clause as amended. But he was reluctant to concur in the establishment of separate schools on the new Provinces in any shape or form. He considered this injustance in words which could not be misconstrued.

His Two Excuses.

He had only two excuses for agreeing to a compromise to which he had conscientious objections. These he thus put, are:

(1)—Because the separate schools guaranteed by the bill are undenominational schools and are public schools in every respect.

(2)—Because he did not want to defeat the Government on the question.

Mr. Sifton, when he frank stress the point of impudence in the cool confession of his intention to vote for a measure at which his conscience revolted. He made no bones about it. He did not attempt to coat the pill prepared for Protestant sentiment with absorp of the sections of the constitution, nor did he shed tears over the fate of Archbishop Fielding and Paterson for the poor, down-trodden minority. He, at least, was manly in the presentation of his arguments, for he admitted openly and frankly admitted that he was incon sistent.

Mr. Sifton's speech, though designed to let the Government down as easy as the last possible way, was in reality a damning one against the bill. The House so regarded it, and the Western and Ontario Grits who expected to find in Mr. Sifton's speech a means of squaring themselves with their constituents, do not conceal their disappointment.

Mr. Northrup's Protest.

Mr. Northrup, who followed, ridiculed the shallow pretence involved in the position taken by the former Minister of the Interior. As Mr. Foster pointed out, It is ridiculous to minimize the importance of the words in the clause in the discussion. He showed clearly that Mr. Sifton's position must result in actual nor consistent, and commented on the case which the gentleman had taken to do the Government no harm. The constitutional aspects of the question he pointed out, could not be escaped, and the language of words in the clause ing up of ingenious clauses would enable the Government, if Canada, to do what it is not empowered to do, under the British North America Act.

The speech of Mr. Oliver, of Alberta, the last regular Liberal supporter to gather a dreary effect. He is one of those men who are never at their ease against the effort to fasten separate schools on the new Provinces, and is abundantly clear that he intends to swallow the whole Government pro gram.

The name of Mr. Oliver has been mentioned prominently in connection with the vacant portfolio of the Interior Department, and the way to the goal of his ambition does not lie through any assertion of independent judgment.

Hon. Mr. Fielding Has a Fall.

Ottawa, March 25.—Hon. W., S. Fielding had a narrow escape from injury last evening. He was driving home from the House of Commons to his home at 6 o'clock in a closed sleigh. On Metcalfe street, near the Windsor Hotel, the snow is mountains high and the sleigh upset, and Mr. Fielding was thrown out. He was not hurt, but the driver of the sleigh was thrown out and walked the remainder of the way home.

To See the Victorian.

Ottawa, March 25.—The Messrs. Allan have invited the Governor Minister and members of Parliament to go down to Halifax and board their new turbine steamer Victorian and take a trip to Bermuda. The invitation is for a special train leave Montreal on Tuesday and on the Victorian will be a special train from Montreal. The return from St. John will be by special train, reaching Montreal Sunday.

Oldest Orangeman Dies.

Acton, March 25.—On Wednesday there passed away at his home here Robert Mills in his 101th year. Mr. Mills was the oldest orangeman in Canada, having been initiated into his Irish lodge years ago. The funeral took place yesterday.

The Benefits of Sugar.

A correspondent writes: Sugar analysis has modified the history of Europe and the world. Sugar was first used in England four centuries ago almost exclusively in the preparation of medicines and long afterward as an article of luxury only accessible to the rich. Now, will do, and consumption and consequent manufacture been brought about by the fact that the universal use of this practically pure carbohydrate, which is not only a freely burning fuel and protein sparer, but a muscle forming agent for doing hard work and lessening fatigue, must have had widespread and beneficial effects on the national health. Especially in the case of children, those great consumers of sugar is the expression of a physiological want, that food been valuable in combination with greens, contentment and well being.

AN INGLORIOUS CLIMAX

WHAT SULPHUR DOES.

FOR THE HUMAN BODY IN HEALTH AND DISEASE.

The mention of sulphur will recall to many of us the early days when our mothers and grandmothers gave us our daily dose of sulphur and molasses every spring and fall.

It was the universal spring and fall "blood purifier," tonic and cure-all, and mind you, this old-fashioned remedy was not without merit.

The idea was good, but the remedy was crude and unpalatable, and a host of people had to in time to get any effect.

Nowadays we get all the beneficial effects of sulphur in a palatable, concentrated form, so that a single grain is far more effective than a tablespoonful of the crude sulphur.

Recent chemical research and experiment have proven that the best sulphur for medicinal use is that obtained from Calcium (Calcium sulphide) and sold in drug stores under the name of Stuart's Calcium Wafers. The wafers are sugar-coated tablets and contain the active medicinal principle of sulphur in a highly concentrated, effective form.

Sulphur acts directly on the liver, stimulating it into healthy activity and arousing the sluggish bowels to energetic action. In this way sulphur purifies the blood by the prompt elimination of waste material.

Our grandmothers knew this when they dosed us with sulphur and molasses every spring and fall, but the nauseating quality of ordinary flowers of sulphur were often worse than the disease, and cannot compare with the modern concentrated preparations of sulphur, of which Stuart's Calcium Wafers is undoubtedly the best and most widely used.

They are the natural antidote for liver and kidney troubles and cure constipation and purify the blood in a way that often surprises patient and physician alike.

E. E. Williams, while experimenting with sulphur remedies, discovered that the sulphur from Calcium was much superior to other forms. He says: "For liver, kidney and blood troubles, dyspepsia and constipation, from constipation or malaria, I have been surprised at the results obtained from Stuart's Calcium Wafers. In cases suffering from boils and pimples and even deep-seated erruptions, I have repeatedly seen them dry up and disappear in four or five days, leaving the skin clear and smooth. Although Stuart's Calcium Wafers is a proprietary article, and sold by druggists, and for that reason tabooed by many physicians, yet I know of nothing so safe and reliable for constipation, liver and kidney troubles and especially in all forms of skin disease as this remedy."

At any rate people who are tired of "dosing" and want a good "all round blood "purifiers" will find in Stuart's Calcium Wafers a far more palatable and effective preparation.

An Irishman gave his wife away by talking in his sleep. That is nothing. Many wives might lose their husbands away by talking while awake.

It is worse than madness to neglect a cough, or cold which is easily and safely taken in time by Pyramids. If left to itself, the forerunner of pneumonia or consumption. Inflammation, when it attacks the throat and lungs, is the result of what that tubes, travels with perilous rapidity; then go to work with Pyramids of Eckle's Anti-Consumptive Syrup, the medicine that grasps the formidable foe of the human body, and drives it from the system. This medicine promotes a free and easy expectoration, subdues the cough, heals the diseased parts, and exerts a wonderful influence in curing consumption, and other diseases of the throat and lungs. If parents wish to save the lives of their children, let them procure at once a bottle of Pyramids Syrup, and whenever a child is taken with a severe cold or hoarseness, give the Syrup according to directions.

Be what it is but which is lengthened by being out at both ends? Answer—A ditch.

It is the Farmer's Friend. — Farmer will find Dr. Thomas' Eclectric Oil a patent remedy for wounds or sores in the body or the affections of the respiratory organs and for internal and external use. It will also find it a convenient friend in treating the horses, cattle, etc., or relieving them when attacked by colic, or any of the many similar ailments to which they are subject.

Why is Mother Hubbard's dog sad? —Because it rises from the yeast.

Why is Farmer Jones' treatment of a pill is the substance which separates the active part of the drug up the pill mass. That of Parmelee's Vegetable Pills is so accomplished as to preserve their mutilerty and they act quickly on the system without the soil impairing their strength. Parmelee's pills, in order to have been formerly prepared, are rolled in powders, which prove nauseating in the extreme and unpleasant. Pills are so prepared that they are agreeable to the most delicate.

If you were to ride a donkey what trait would you display?—Ambition —A pair.

How to Cleanse the System.—Parmelee's Vegetable Pills are the result of scientific study of the effects of extracts of certain roots, and herbs upon the digestive organs. Their use has demonstrated in many instances that they are worthy the selection of the liver and the kidneys, purify the blood, and carry off all morbid accumulations from the system. Have you a pain? Take Pyramids, and their action is mild and beneficial. What black thing enlightens the world? Answer—Ink.

To drown and deaf immediately after, and to overcome them, rather than to battle with efforts to get out. Dr. Agnew's Catarrhal Powder is the relief aim of the medical man, and Hickler's Anti-Consumptive Syrup is the result of patient study along the same lines. Even in the first appearance of a cold the Syrup will be found a most effective remedy, arresting development and speedily healing the affected parts, so that the ailment disappears.

Name something that is both head and one body. Answer—A barrel.

Worms in the system cause loathing and restlessness during sleep. Mother Graves' Worm Exterminator is pleasant, sure and effectual. If your child has worms procure a box for him to procure it for you.

What runs all day without bottom and put on well? Answer—A pair of boots.

Is there anything more annoying than having your corn stepped upon? Is there anything more delightful than getting rid of it? Holloway's Corn Cure will do it. Try it and be convinced.

Education gives a woman more words to talk with.

The fool never puts off until tomorrow what he shouldn't do at all.

GRAND TRUNK RAILWAY SYSTEM

Special One-Way Excursions From

Belleville

To Billings, Mont., ... $37.05
Colorado Springs, Denver, Pueblo, ... $42.05
Boise, Ogden, Salt Lake City $42.05
Edson, Rossland, B.C., Spokane, Wash. $42.55
Portland, Ore. $45.05
Seattle, Wash. $45.05
Vancouver, Victoria, B.C. $46.80
San Francisco, Cal. $46.80

Correspondingly low rates to other points
Tickets on sale from March 1st to May 15th, 1905.

SPECIAL SETTLERS' TRAINS TO NORTHWEST.

Special train with Colonist Sleeper will leave Toronto at 9.00 p.m. every Tuesday during March and April for Manitoba and Northwest. Passengers can travel without change, or should take the Pacific Express, leaving Toronto at 1.45 p.m.

For tickets and full information call at

H. C. Thompson, C. P. & T. A., or T. H. Guppin, Depot Ticket Agent.

CANADIAN PACIFIC

TOURIST

SLEEPING CAR SERVICE

Without change for Northwest and Colonist Sleepers, leaving Toronto as follows:

Monday	For Winnipeg
Tuesday	" Vancouver
Wednesday	" Winnipeg
Friday	" Winnipeg
Saturday	" Vancouver
Sunday	For Vancouver
Thursday	For Vancouver

Fully equipped with bedding, cooking range, etc. Porter in charge. For rates and berths and second class passengers. Moderate berth rates.

At any rate people who are tired of "dosing" and want a good "all round blood "purifiers" will find in Stuart's Calcium Wafers a far more palatable and effective preparation.

NEW YORK CENTRAL

& HUDSON RIVER R. R.

THE FOUR-TRACK TRUNK LINE.

SHORTEST Route to the United States via Cape Vincent, N. Y.

GOING EAST AND WEST

Daily except Sunday

Belleville (G.T.R.)	
lve. Kingston, G.T.R.	1.25 p.m.
ar. Kingston Harbour	3.30 p.m.
ar. Cape Vincent (stc.)	4.30 p.m.
ar. Clayton, N.Y.C.	4.50 p.m.
ar. Watertown, N.Y.C.	5.30 p.m.
lve. Syracuse, N.Y.C.	8.05 p.m.
ar. Rochester, N.Y.C.	1.05 a.m.
ar. Buffalo, N.Y.C.	4.15 a.m.
ar. New York, N.Y.C.	7.25 a.m.

Through Sleeping and Parlor Car service to destination.

Pullman Sleeping and Parlor Cars.

2c a Mile.

Rooms for 500 miles of travel on New York Central and leased lines with, to State of New York, cost only $10 Rooms for 1,000 miles, cost only $20. Secure further information and purchase tickets from H. S. Fuller, N.T.O. agent, Kingston, Ont.

GEORGE H. DANIELS,
New York Central Agent,
New York.

A. H. SMITH, General Passenger Agent,
New York.

S. GRIDLEY, Gen'l Agent,
Watertown, N.Y.



Do It Now!

Give your walls a new spring coat. They want it as much as you do.

We have the papers that will fit your walls to. The finest selection to choose from.

JOHN CORNELIUS.
Printer, Graining, Paperhanging

BANK OF MONTREAL

ESTABLISHED 1817.
CAPITAL AND REST (All Paid Up)
$24,000,000
Savings Bank Department
Interest on sums of $1.00 and upwards allowed at current rates.
A. G. PARKER,
Manager Belleville Branch.

Local Reading Advertisements.

Rates—Ten cents per line for first 26 insertions; twenty-five cents per line per month for each subsequent insertion. Count per line. Headlines scarce as 12 words.

BUSINESS DIRECTORY

MEDICAL

JOHN J. FARLEY, M.D., C.M., M.B
C.S., England.
Office and Residence, Corner of Bridge and George streets—three streets East of Post Office.

DR. B. M. BOYD.
Late Assistant Surgeon to the Canadian Copper Co., Copper Cliff. Office hours—9 to 10 a.m.; 1 to 3 p.m.; and 6.30 to 8 p.m. Office next Merchants' Bank, Pinnacle street.
mh-24w1m

JOSEPH CALDWELL
Dentist, Belleville, Ont.
Dental rooms Caldwell Block; residence Bridge St.; office hours 9 to 5.

LEGAL

WILLS & WRIGHT.
Barristers, Solicitors, Notary Public &c., Belleville.
Office—9 Campbell Street.
MALCOLM WRIGHT, K.C. J. FRANKLIN WILLS
Money to Loan at Lowest Rates.

W. C. MIKEL, B.C. L.,
Barrister, &c.,
Solicitor for City of Belleville.
Office—City Hall.

PORTER & CARNEW.
Barristers, Solicitors, Notaries Public, etc.
Offices—Robertson Block, East Front St., Belleville, Ont.
Money to Loan.
E. V. PORTER. WM. CARNEW

WILLIAM N. PONTON.
Barrister-at-law; Solicitor, Notary Public, Conveyancer, Office over Express and Telegraph Offices, Front Street, Belleville, Ont.
Money to Loan—Private Funds. Solicitor and Hastings Savings and Loan Company, Limited.

FRANCIS S. WALLBRIDGE,
Successor to Hon. Lewis Wallbridge Q.C.
Barrister, Solicitor, Conveyancer, etc., Office, McAnnany Block, corner Bridge and Richmond Sts., Belleville, Ont. Private and Company funds to loan at 5 per cent. Charges moderate.

INSURANCE.

Fire, Life Accident & Plate Glass Insurance Agencies.

THE GUARDIAN,
IMP., ETC., NORTH AMERICA,
QUEBEC AND METROPOLITAN FIRE CO's.
Insures farm and city property at lowest rates.
Canadian Railway Accident Ins. Co.
Office Campbell St. Belleville.
R. W. ADAMS.

THOMAS STEWART,
INSURANCE & REAL ESTATE.
Agent Norwich Union Fire Insurance Society, Scottish Union & National Insurance Co., North British & Mercantile Ins. Co., London & Lancashire Ins. Co., Dominion of Canada Guarantee & Accident Co., Equitable Life of New York, New York Plate Glass Insurance Co.
Bridge St., Belleville.

Money Saved is Money Earned

can earn you money by saving it for you.

Belleville Loan & Savings Co.

The Anglo-American Fire Ins. Co.
The Merchants Fire Ins. Co.
The Canadian Accident Assurance Co.
Are all strong Canadian stock companies, with Head Office in Canada, and are as safe as any other stock companies. Call and be convinced that we have the best.
Office—Bridge St., same entrance as Quinlivan's Restaurant.
H. FREEMAN KETCHESON

Fire, Life & Plate Glass Insurance.

Liverpool & London & Globe and Leland.
Waterloo Mutual, of Waterloo, Ont.
Lloyds Plate Glass.
Home Life Association, Toronto.
Accident Ins. of Montreal.
Farm and City property insured in first-class reliable Companies and at lowest current rates. Losses promptly settled. Loans negotiated on Real Estate at current rates. Money to loan on mortgage and on Endowment Insurance Policies of the Hastings Loan.
W. J. HUDSON, office above Bathbun's office, cor. Bridge and Pinnacle Sts., opposite Post Office and Held Quirke, Belleville.
'Phone 106.

MISCELLANEOUS.

CHAUNCEY ASHLEY,
Auctioneer and Valuator, Licensee.
Private Office, Bridge St., Belleville, opposite Post Office.
Residence, first house east of W. W. Mills' Office, Dr., Station & Appointments made.

G. A. Bennett,

Carpenter, Joiner, Builder
Workshop and Office—Victoria Ave.
(next McClocke's grocery.)
Estimates furnished on application.
Work promptly executed and carefully executed. PHONE MODERATE.
—SPECIALIST IN—
Parquette and Hardwood Floors.
Grills and Wicker Work.
Building of House Repairs & Alterations
Office and Shop—Victoria Ave. Cabinet Work and Furniture Repairs.
G. A. BENNETT—Office—Victoria

The Sun & Hastings Savings & Loan Co. of Ontario

Incorporated by Act of Parliament.
PAID UP CAPITAL
AUTHORIZED CAPITAL
$5,000,000.

5 1-2 per cent. allowed on Deposits payable half yearly.

4 per cent. on Deposits for one year or over.

Money to Loan upon favorable terms.

OFFICE—Bridge St., Belleville.
J. P. C. PHILLIPS,
Manager Belleville Branch.

Parsnips possess the same virtues as asparagus.

Honey is a good substitute for cod liver oil.

WHY HAS

"SALADA"

Tea such an enormous sale? Simply because its quality is irreproachable. If you are not using it you should give it one single trial. Black, Mixed or Natural Green. Highest Award St. Louis, 1904.

SOLD ONLY IN SEALED LEAD PACKETS
25c, 25c, 40c, 50c 60c per lb. By all grocers.

VARICOCELE & STRICTURE

No other disease is so nervous among men as Varicocele. As it increases with the nutrition of the sexual organs it produces weakness, loss of semen through the urine, decay of the organs, pains in the loins, aching in the back, nervousness, despondency, and finally total loss of sexual power. Stricture is a contraction of the urethra, usually in front of the scrotum, and is caused by gonorrhoea or specific LOSS OF MANHOOD. Thousands of sufferers from these maladies need not be troubled with STRICTURE. If you have reason to believe you are suffering with Varicocele or Stricture, don't neglect it, but consult a specialist at once. DR. KENNEDY'S NEW METHOD TREATMENT for VARICOCELE and STRICTURE cannot be surpassed. Some of the worst cases of Varicocele have been cured in a few days' time, before it disappears and can never return. Stricture is cured in from one to three weeks' time, and the patient can go about his business without being compelled to submit to the torture of dilating or cutting. WE GUARANTEE TO CURE OR NO PAY.

Kidneys & Bladder

All sexual complaints whether from excess, drugs or habit are the result of disease. Have you aching or weakness over the small of the back, tendency to urinary disorders, specks before the eyes, pimples on the face, lack energy, ambition and vitality? If so, you need our New Method Treatment. Every case we accept for treatment is guaranteed to cure any of the above ills or we pay $500.

No Names Used Without Written Consent.

G. W. Young, of Jackson, Miss., says: "I had Varicocele in the secondary stage, and had become impotent. I had given up hope of ever being cured, when I saw your advertisement in the Memphis Commercial Appeal. I wrote you, and after taking your treatment for a few weeks I was a well man. I am now married and the father of a fine boy. I cannot say too much in praise of your treatment."

CURES GUARANTEED. NO C.O.D. NO PAY.

Before Treatment. After Treatment.

We treat you for Nervous Debility, Lost Manhood, Varicocele, Stricture, Blood Poisons, Kidney and Urinary Complaints, Contagious Piles, Bladder Piles, Rupture, Loss of Sexual Power and Lost Vitality.

Drs. KENNEDY & KERGAN
120 SHELBY STREET, DETROIT, MICH.

WHICH DO YOU PREFER?

Rag-kneed, lobsided, ill-fitting trousers, or trousers that are as they were made by a tailor who knew his business?

Our tailors know how, and they all common sense to their ability.

It is this combination that enables us to make the most perfect-fitting trousers.

Men who wear our ways by us, recommend.

If your dealer does not keep them, send us postal card and we will tell you where you can get them. They all have our name.

English Woolen Mills Co.
"TROUSER KINGS"
LONDON CANADA

The Finnegan Carriage and Wagon Co.

Stylish and Durable Carriages.
Steel Tubular Axle Lumber Wagons.
Rubber Tires a Specialty.

Repairing Promptly Attended to.

MILL STREET, BELLEVILLE.

THE NEW STORE.

Walking Skirts.

300 only Women's Stylish Spring Walking Skirts made of Tweed Effects, Mohair Effects, Venetians, in perfect fitting seven gore styles.

PRICES $1.50, $1.75, $2.00, $2.50, $3.00, $3.25, $3.50 up to $10.

New Dress Goods in all the latest materials. Terms Cash.

Wims & Co

STOP THAT COUGH.

A bottle of Pure Norwegian Cod Liver Oil will do it. It is almost tasteless.

DON. G. BLEECKER.
Phone 11.

THE INTELLIGENCER is printed and published for The Intelligencer Printing and Publishing House (Limited) by CHARLES JAMES MERRILL, of the City of Belleville, in the County of Hastings, Province of Ontario, at their Office, No. 340, Front Street, Belleville, Ont.

British American Assurance Co.
Norwich Union Fire Insurance Co.
Western Fire Insurance Co.
Perth Mutual Fire Insurance Co.
Dominion Plate Glass Co.
Travellers' Accident Insurance Co.

CHANCEY ASHLEY,
INSURANCE AGENT,
Issuer of Marriage Licenses,
Opposite Post Office, Belleville.

WALTER ALFORD
ARCHITECT.
Contractor, &c.
PLANING MILL—Dressed and Matched Lumber on hand
Market Square

A present is not without honor save in your own family.

Linked by Fate

BY CHARLES GARVICE

Author of "The Verdict of the Heart," "A Heritage of Hate," "Nell of Shorrie Mills," "Paid For," "A Modern Juliet," Etc.

oratory. The room was sound and fire-proof, and ventilated in a masterly manner in the roof which could be opened a quarter of an inch or thrown wide so that the fumes from the crucibles and furnace and chemicals escape in a few moments. The walls were covered with a composition which resisted the corrosive effects of the acid fumes on which Vane so often animadverted. A draught, even a breath of air, is often fatal to a chemical experiment, so Julian had contrived that the room should be rendered absolutely hermetically sealed by the closing of the ventilator, which was worked, on the simplest principle, by a couple of ropes, passing over a pulley, which he could control by a lever fixed under his writing-table.

As he entered he saw, by the light from the furnace, the bent figure of Deborah. She was moving about the room in her noiseless way, and Julian's shell cat, which had attached itself to her, following her as usual, purring and rubbing against her. A silver tea equipage stood on a small table near the furnace, and as Julian entered she pointed to it.

Julian nodded and sank into the capacious lounge chair which the old borah stood quite motionless and as waiting for his commands as a dog eyes fixed on his as a dog's is fixed upon his master.

Julian wiped the sweat from his brow and poured himself out a cup of tea, as it seemed to him, in a dream, then he looked at her and said, on his fingers:

"Deborah, keep away from the front of the house. Mr. Chandos Orme has seen you—and spoken to me."

"Yes, Mr. Julian," she replied with a swift movement of the slim fingers. "Is there anything else?"

"No, no, nothing," he signed. "You can go now."

She turned, then paused and looked at him.

"Are you sure there is nothing else? You are not looking well; you are looking as if you were ill. Is there nothing Deborah can do? You would trust me, sir?"

"Yes, yes," he said, impatiently. "What should there be? I am quite well. Have you made up the fire?"

"Yes, Mr. Julian."

"Well, then, you may go. Heroke this cat with you."

She went for the cat, but it eluded her and crept close to Julian.

"Well, never mind," he said, impatiently. "Let it be. How hot the room is! It is like the tropics. Open the ventilator, please." She went to the wall and opened with difficulty the window in the top of the wall.

"It wants a new rope," she signed, Julian nodded irritably. "Yes, yes, I'll see to it."

She glanced at him, with the devotion of the spaniel, waited a moment to see if there were any other orders, then left the room, carefully closing the hermetically sealed door after her.

Julian leant back and sipped his tea. His heart was beating fiercely, his brain was in a whirl. The melodramatic scene in which he had played a principal part danced before him. Ida Ilse had touched Jerry, Judith's! She had promised to be his wife! Ida, with her cloud of eyes and a smile curved his lips.

But the condition! That he should reign as master at Lesborough! He had accepted it in the moment of excitement, of passionate excitement; he would have accepted it if it had been the advent of the nothing. Was there any condition, any stipulation, which he would not have accepted?

Ha! That beautiful woman he lived with a passion that absorbed his whole being. Her kiss, cold and fierce as it had been, burnt on his lips and still thrilled him. For Judith, the loveliest woman on earth, the one woman to be desired of all others, there was only room for thought of Vane, who had pleaded his, Julian's, cause. Such natures are incapable of gratitude, and Julian's was one of them. He put Vane's advocacy aside as if it had not occurred. All his thoughts, his heart, were lent on Judith.

And he would call it his when he reigned as master at Lesborough! It did not occur to him that the promise, for that promise had been dictated by jealousy and revenge, and they are stronger and more binding than love.

When he was master! That meant when Vane was dead, and he, Julian, reigned in his stead.

But Vane was alive, was but a little the elder of Julian. No matter; He had her promise; there was hope for him. All sorts of accidents might happen, as Sir Chandos, with his worldly wisdom, had said. Vane might be killed in the hunting field; a careless shot in the...

He wiped the sweat from his forehead again and looked round the room. His eyes fell upon the crucible, the spirit lamp, and the lever. He gave place, for the moment, to the fiend within. He rose and went to the furnace. The liquid in the pot was emitting a bluish flame, a strange and impressive effect, so Jessie and penetrating that, as he bent over it, it caught the sleeve of his coat and made it difficult.

He looked round the room. The ventilator was half closed; his hand went to the rope to open it, paused, closed the air; but he shut the ventilator, and stood for a moment as if considering deeply. Then he went to a cupboard, took out a length of muslin, and, after soaking it in a liquid which he poured in a bowl, wrapped it round his mouth and nostrils.

With deliberate movements he locked the door, saw that the ventilator was tightly closed. Then lifted the iron cover from the pot on the furnace. A deadly, blue flame, of intense arose and filled the sombre room; the air became thick and palpable.

Protected as he was by the muslin soaked in the deadening solution, he was conscious of a heavy pressure on his lungs and head, a pressure that seemed almost intolerable. But, he displayed no sign. He grimly; indeed, a smile of triumph shone in his eye.

"It is the Death Damp!" he muttered behind his muslin mask, as the fumes of the acid, more and more, pierced the silence. It was a moist, a piteous moan, from the cat which had sprung upon the table and was crouching there looking at Julian with fascinated eyes.

"Puss, poor puss!" he murmured, a cruel, pitiless light in his eyes. "You don't feel well, eh? No wonder! It is the Death Damp! It is the atmosphere! I'm not surprised. But it is going to be worse!"

Protected by the muslin bandage, he went to the animal stroked her, and the wretched animal dropped on its side and lashed its bushy tail.

"Nearly gone, eh?" he said. "Let's see what a stronger dose will do."

He glided to the furnace and stirred the boiling liquid with green thickness, and the cat, with a spasmodic jerk of all her limbs, fell prone on the table, her claws extended, her mouth wide open.

Julian went to her and turned her over.

"Dead!" he said. "Dead, quite dead! It was a pity you stayed, puss? But what is one life in the atmosphere? I'm not surprised. But it is going to be worse!"

He watched the sweat from his forehead again and looked round the room. His eyes fell upon the crucible, the spirit lamp, and the lever. He gave place, for the moment, to the fiend within. He rose and went to the furnace. The liquid in the pot was emitting a bluish flame, a strange and impressive effect, so Jessie and penetrating that, as he bent over it, it caught the sleeve of his coat and made it difficult.

He looked round the room. The ventilator was half closed; his hand went to the rope to open it, paused, closed the air; but he shut the ventilator, and stood for a moment as if considering deeply. Then he went to a cupboard, took out a length of muslin, and, after soaking it in a liquid which he poured in a bowl, wrapped it round his mouth and nostrils.

With deliberate movements he locked the door, saw that the ventilator was tightly closed. Then lifted the iron cover from the pot on the furnace. A deadly, blue flame, of intense arose and filled the sombre room; the air became thick and palpable.

Protected as he was by the muslin soaked in the deadening solution, he was conscious of a heavy pressure on his lungs and head, a pressure that seemed almost intolerable. But, he displayed no sign. He grimly; indeed, a smile of triumph shone in his eye.

"It is the Death Damp!" he muttered behind his muslin mask, as the fumes of the acid, more and more, pierced the silence. It was a moist, a piteous moan, from the cat which had sprung upon the table and was crouching there looking at Julian with fascinated eyes.

"Puss, poor puss!" he murmured, a cruel, pitiless light in his eyes. "You don't feel well, eh? No wonder! It is the Death Damp! It is the atmosphere! I'm not surprised. But it is going to be worse!"

Protected by the muslin bandage, he went to the animal stroked her, and the wretched animal dropped on its side and lashed its bushy tail.

"Nearly gone, eh?" he said. "Let's see what a stronger dose will do."

He glided to the furnace and stirred the boiling liquid with green thickness, and the cat, with a spasmodic jerk of all her limbs, fell prone on the table, her claws extended, her mouth wide open.

Julian went to her and turned her over.

"Dead!" he said. "Dead, quite dead! It was a pity you stayed, puss? But what is one life in the atmosphere? I'm not surprised. But it is going to be worse!"

He

If your Kidneys are Sick just write this:

CANADA POST CARD
THIS ADDRESS TO BE WRITTEN ON THIS SIDE

Bole Drug Co
Winnipeg
Manitoba

Kindly send me a free sample box of Gin Pills.
Yours truly
A Suffering Woman

WE'LL SEND THE CURE

Perhaps you don't know about Gin Pills—the wonderful cure for Kidney Troubles—the healing, soothing pills that never fail to make the Kidneys well and strong. We want you to know about them—to try them—to see for yourself that they do cure all Kidney Diseases.

We are giving away 50,000 boxes of GIN PILLS, free to sufferers.

Won't you write us for a box, and cure yourself?

Gin Pills are a certain and speedy cure for Inflammation of the Kidneys; Gout and Rheumatism, caused by uric acid in the blood; Catarrh of the Bladder; Painful and Scanty Urine; Bloody Urine; Diabetes; Dropsy; Suppressed Menstruation; Kidney Colic; Stone in the Bladder; Bed Wetting; Pains in the Back; Swollen Hands and Feet; and all other Kidney and Bladder Troubles.

Each Gin Pill contains all the medicinal properties of one and a half ounces of best Holland gin, without the fiery alcohol, and combined with other curative agents of great power.

Don't put this off. If you have any of these troubles, don't run the risk of Kidney Disease or Chronic Cystitis. Write for a free sample.

BOLE DRUG CO., Dept. B, Winnipeg, Man.

Intelligencer WANT ADS.

ADVERTISEMENTS under this head, 25 words or less, 25 cents for one insertion, and one cent for each additional word; 4 insertions, 75c for 25 words, $1.00, invariably in advance. This rule applies to all except yearly contracts for Auction Sales which will be published at two cents per word. Count $ marks and figures as one word each.

Advertising Rates.

Measurement Nonpareil — 12 lines to the inch.

Display advertisements, 10c per line.

Subsequent consecutive insertions 8c per line.

Reading advertisements, 15c per line.

Preferred position, 20 per cent. advance. Special rates for contract rates.

Minimum space, 10 lines.

Marriage and deaths, 50c each insertion.

Births, 25c each insertion.

Rates for Condensed Advertisements will be found below.

All advertisements are subject to the approval of the Publisher of The Intelligencer.

Weekly Intelligencer $1.00 a year; Daily Intelligencer $5.00 a year; strictly cash in advance.

Subscriptions will be received at the Intelligencer on file at E. & J. Hardy & Co's office 39 Fleet St., Belleville, Ont.

WANTED.

Purchaser for restaurant in city, doing a large trade. Reason for selling; sad full privileges for right party. Apply to G. D. VANDEWATER, Real Estate Broker, Robertson Block, Belleville, over Oak Hall. 25-28tw1t

Wanted to rent or buy a brick house at once of about nine, in good condition. Apply box R, Intelligencer Office.

Position as housekeeper by English woman (widow) immediately. Address box W., Intelligencer Office. 4

Lady with two children, a former resident of Belleville, is desirous to spend the summer there and thinks she can secure suitable accommodation in front of a private family, one of which she is willing to pay liberally. Address R. R. H., Intelligencer Office. m2V0d

A young man with ambition looking for an opportunity for a chance of establishing himself in a permanent business of his own will do well to address a p. s. to Courier Office, Belleville. c31-6td

FOR SALE.

One of the best Bakeshop stands and businesses in Ontario for sale. Good reasons for selling. Apply to Box 38, Tamworth, Ont. 16-25-1

For sale cheap or to rent, fine store house on Charlotte St. Modern improvements, one acre ground floor, suitable for any business. Apply to Mrs.—M. H. HERBERT, m3-d4w8m

The Wickedness of Growing Old.

How people delight in the wickedness of old age: Selfishness, stagnation, intolerance.

If we find them in ourselves we may know we are growing old, even if we are on the sunny side of thirty. But, happily, we have three defenses, which are invulnerable. If we can learn we shall die young if we live to be a hundred. They are: Work, sympathy, tolerance.

The first is the basis to most of us, because our own little points are the actual is so immensely important to us.

There is no deep fact that comes when you have a toothache yourself it is hard for him to consider deeply.

It is equally impossible for a man to be tolerant in his physical effort, for we must bustle ourselves and act. The mere feeling of sympathy unaccompanied by action is a poor, useless thing, but the soul, distressed and in pain, does not force the body to such physical effort, though there is no denying that it is hard work.

SCHOOL SUITS.

Spring is tip-toeing along and the boys are beginning to appear at school in their new clothes. Your wondering what he will be like this turn. Quick & Robertson are ready for him at out front head to foot. Smart looking, wear resisting suits $3, $3, $4, up to $7. There are so many handsome new styles out for Spring wear.

A Record Breaker.

Among the army of London cartage drivers is a thickset, round faced native wit. It stood him in poor stead one day, however, for he was engaged by a gentleman to drive to a hydropathic establishment.

On arrival at the gate the fare inquired, "What's your fare, driver?"

"Well, sir," said Pat, mustering gentleman I ever drove here gave me a shillings."

"Is that so?" exclaimed the gentleman, who was a bit of a wag. "Well, here's a shilling for you, my man, like the likes of breaking records."—London Globe.

To Prevent Rust.

A good mixture for use as a stain to prevent the rusting of ammunition is made by dissolving an ounce of camphor in a pound of melted lard; skim off the impurities and when cold add enough of vaseline to make the mixture of the consistency of honey. It can be left indefinitely, or if wiped off after two or three hours will prevent rust for some time. When required, the metal should be polished with a soft cloth.

A Japanese Peculiarity.

"When a Japanese servant is rebuked or scolded," says a traveler, "he must smile and look as though he liked it. The etiquette in smiles is very misleading at first. I often used to think that 'Taki' my ricsha 'boy,' meant to be impertinent when he insisted on smiling when I was angry at him. But when he told me of the death of his little child with a burst of laughter I knew that this was only one of the curious details of etiquette in this topsy turvy land."

No Encouragement For Him.

"So she refused you, eh? Well, didn't she give you any encouragement at all?"

"Oh, not a bit. She told me that before I could consider the matter seriously I'd have to get a job and prove that I had it in me to support a family."

The First Quarrel.

Greene—My wife and I quarreled last night for the first time in years.

Browne—What about? Greene—She thought the reason had never been done so before was due to her generous nature, and I thought it was mine.

Vegetables AS Medicine.

Watercress is an excellent blood purifier.

Lettuce has a soothing effect on nerves and is excellent for sufferers from insomnia.

Tomatoes are good for a torpid liver, but should be avoided by gouty people.

Parsley and onions are a tonic for the nerves.

Spanish has great aperient qualities, and is a good medicine for sufferers from constipation.

Beetroot is fattening and good for people who want to put on flesh. So are potatoes.

Parsnips possess the same virtue as sarsaparilla.

Asparagus stimulates the kidneys. Celery combats dyspepsia and is good to ward off rheumatism.

Honey is a good substitute for cod liver oil.

Carrots are good for those having a tendency to gout.

Dr. Pill, after years of labor and experimenting, has succeeded in producing in a secret process the substance Dr. Pill Pearl Pill, which contains in a condensed form the health-giving properties of vegetables, and can be used with success and safety by those suffering from torpid liver, inactive bowels, headache, biliousness, indigestion and constipation; they have no equal, and will relieve all harmful drugs.

Price 25c per box. For sale by all dealers, or The Dr. Pill Medicine Co., Montreal.

RUPTURE

There is absolutely no reason why you should suffer from Rupture when we have already relieved so many existing or corresponding with them for years, and can relieve and cure you. You will be treated by one of the most skilful experience, and your money will be refunded if you are not satisfied after the number of Trusses we have been through in 44 years. Write for Booklet and Terms to be A. No. 1.

AUTHORS & COX.
135 CHURCH ST., TORONTO.
Makers of Artificial Limbs, Trusses, Deformity Appliances, &c.

A KNIGHT IN SPAIN

By KEITH GORDON

Copyright, 1905, by Frances Wilson

The partition was not very thick, and the girl often heard him whistling or singing in the next room. His repertory was varied and comprehensive. "She's the bestest girl that is, and I want her in my life," would float in to her, followed perhaps by the strains of "Salomon et Delilah" or some music equally fine.

One knew the sort of a man who would sing cool songs with gusto; also the sort that would hum bits from the grand operas. The puzzling thing was to know what sort of a man would make an impartial delight in both. So by the intervals of her work she began to speculate about her unknown neighbor.

At the end of two months she tabulated her knowledge of him. He was gay and debonair. Witness the scraps of song that floated in to her. He was emotional; witness the tenderness. This she gleaned from the fact that five days out of seven she could hear him tunefully asserting:

If she be not fair to me
What care I how fair she be!

He smoked inveterately—a pipe, she fancied. Sometimes when he was sleepy spirit of the thing seemed to float about her room. Sometimes she even sniffed again and again, her small head well in the air, but could never be quite sure. The partition bore her startled scrutiny imperturbably, but—well, she was not the suspicious sort.

He was about thirty. This she divined from the quality of his voice and his boyish delight in the clatter of the steel engraving pencil, whose living wit would send him into peals of laughter.

Also he was a man of the world, since she heard him come in early many evenings and move about his room as if dressing for dinner. Then at half past 6 or 7 he would go out again, leaving her with an air of desolation.

They never encountered each other in the halls, much to her satisfaction, but she met him often on the stairs, bits of his appearance. He was tall, broad and straight, with a clear cut face and a pair of keen eyes. That was about.

"Here, an' he's a foine gintleman," Maggie informed her once; but, though she might be right, she was not to be sure.

Strange, he knew any one in the next room?" she learnt him inquire one Sunday morning. Then in answer to Maggie's mystified reply: "Little Miss Mouse, I think they call her. I didn't know there was any one there, though once or twice I've thought I heard some one."

The girl flushed hotly, apparently by he had no idea how plainly she could hear him. Then she smiled to herself. So he would call her little Miss Mouse, would he? Well, remembrance since she called him her Gentleman of Spain.

For awhile after this she noticed a decided effort on her neighbor's part to be quiet, even to tread on tiptoe. He would cease abruptly, duly to begin again after a long spell of silence. Her conclusion, as if he were another, was not one that was to remember to be quiet. At all of which, in the exclusion of her room, little Miss Mouse laughed immoderately, and all for the issue.

Then one morning Maggie found her in bed, her usually pale face flushed, her hero kept at bay during the pillow in a tossed and tangled mass.

"It's nothing, but perhaps you'd better get a doctor, Maggie," she said so. "My head's so queer, and, oh, I'm so thirsty!"

Soon after a serene faced nurse in a starched uniform and cap was domiciled Installed in the room, and to her little Miss Mouse, down with brain fever, sped an inquiring maid.

"If you can have a castle in Spain, you can certainly have a knight in Spain, can't you?" she demanded over and over again.

"Of course you can," soothed the nurse.

"I'd be very lonely if he vanished, as castles in Spain do," she said at another time with wistful, pleading eyes. "You don't think he will vanish, do you? Oh, I'm all alone here. He's the only person I really know."

"Won't you ever tell, upon your honor?" she rambled on. "It's very strange, I don't understand it, but actually I have never seen him! Can you believe it? I've never seen him, and yet I know him so well. I don't understand it, and my head is splitting. Hold it! Hold it!"

The man in the next room was very quiet during P.M., and the nurse only had learned of the little artist's illness. Then one night he was awakened by the strange hallucination about the man in Spain. He sprang out of bed as shot a quick, piercing look from his deep set eyes, but evidently there was no connection in her mind between the sick girl's fancy and himself.

Instinctively he knew the truth. "Poor little girl," he mused. "Lonely, struggling, with nothing to feed her love of companionship and romance upon but the absence of fellowship with the unseen occupant of the next room. It is well that she hasn't seen this ugly map of mine," he concluded grimly.

So he fell into the way of stopping his insane labor of for the nurse each morning and then of sending great bunches of violets, upon which the sick girl's half conscious eyes rested later with strange pleasure.

"Who picked them?" were her first intelligent words when the fever left her, and she became herself. Then, realizing where she was and what had happened, she laughed weakly and corrected herself, "Who sent them, I mean?"

At the reply a faint color crept into her cheeks, and she murmured something the nurse did not catch.

Then came the days when she sat up, feeling like a new creature, going to a new world, though in appearance she was not more than ever like a frail child.

"Come in. I think she would like to thank you," said the nurse when one day the man stopped to make his usual inquiry, and a moment later he was standing before little Miss Mouse, his heart thumping at the gaze of her dark fringed eyes that reminded him of violets.

She stammered out her thanks, scarcely knowing what she said, so genuine in her confusion was she. In fact, the Knight in Spain, whose face she thought she knew as well as her own, was dark and most uncompromisingly ugly. He was, he was old—forty if he was a day—and—and—

In another moment her surprise was forgotten, as he took her hand unconsciously holding hers, and the voice that she liked so much was speaking. There was a vibrant tenderness in it that she had never noticed—that seemed quite personal, that suggested, outlandish as the idea was, that to her of all the women in the world would be ever speak in just that tone.

* * *

It was on their honeymoon that, longing to hear over and over again the beautiful truth, he questioned:

"You're sure you don't regret marrying an ugly brute of a man?"

She laughed softly, laying her cheek against his, and her eyes met speak. With quick pain he pulled the blind down where he could look into the depths of those dear eyes. His lips touched her hair, and he murmured brokenly, "Oh, little Miss Mouse!"

The Dangers of Orchid Hunting.

The most hazardous occupation which collector meets in his travels is along the Orinoco, the Rio Negro and the Amazon, in South America. There every at times passes beyond the pencil of the Orinoco for instance, would hardly be believed. Miles and miles back from the coast in the district where orchids are found the Indians are in a wild state and are foes to all white men. They live in the bushes across the banks of the river and shoot poisoned arrows at any one who happens to venture within range of their blow gune. The center of the stream is the only safe place. During the rainy season the mosquitoes swarm on the Orinoco in such numbers that life is impossible. Even the grass when you cut it bothers is your enemy.—Harper's Weekly.

The Spoiled Children of the World.

Burmese children are the spoiled children of the world, according to Miss Scott O'Connor. In his book, "The Silken East," she says they are never punished by their parents, who consider chastisement a disgrace. And in the open air with all the grace of young, unchecked life. "The sheer joy of living is in their eyes, and what they seem to live perpetually at play in the village streets. They play like a game of sinapins with the great seeds of a jungle creeper, and in the monsoon where they lie upon the floor and watch the rain pouring down in sheets of light; in the river, in which they splash and plunge before they can walk; at their boats, which they paddle about among the feet of the prima donna and the kings, and the pool at Mandalay where they hold flowers before them faces answering each other as to the prettiness of Burmese children."

Creatures of the Unfathomed Deep.

The most extraordinary animal life to exist in the depths of the ocean are undoubtedly the sea serpents, which are "black swallower," which devours other fishes many times as big as themselves, and which can open its mouth, first with one jaw and then with the other, sufficiently wide to swallow all mouth, and, having no power of locomotion, it lies in the dark sea bed and at the bottom, its head alone protruding from the mud, and any prey that comes wander into its cavernous jaws. There is a ferocious kind of shark resembling coarse eel. It is of enormous size and as black as ink. Some of them are perfectly blind, but others have enormous goggling eyes. No ray of sunlight ever penetrates to the abysmal caves in which they dwell. Each species is attracted by the species next larger, for there is no vegetable life to feed on.

Repartee.

"If they ever get to writing the truth in epitaphs," said the man with the sarcastic eye, "I hope I may live long enough to read some of them on your tombstone."

"I hope you may read the truth on mine," retorted the man with the aggressive chin, "I hope I'll live long enough to read yours on yours."—Judge.

Arrest on the Chest.

"Well," he said during their quarrel, "I suppose you'll be wanting a divorce next?"

"Surely," she replied coldly, "I don't see why it should be necessary in this case. A woman doesn't need a divorce when she finds she has married is a man."—Philadelphia Press.

Red Rose Tea

"IS GOOD TEA"

It is good ten because it is made of the young, tender, juicy leaves of the tea plants of Northern India and Ceylon.

These leaves contain a large percentage of Theine, which is a mild stimulant and an aid to digestion.

This is why Red Rose Tea is good, not only while you are drinking it, but is good after you drink it.

CHURCH DIRECTORY.

FROM HERMON TO CALVARY. Series of Lenten sermons in

EMMANUEL CHURCH.

(Reformed Episcopal.)

Victoria Avenue, between Church and Pinnacle Streets.

Rev. A. M. Hobby, Rector.

Sermon for next Sunday morning: "In the Valley," Mark 13x., 27.

Sabbath School at 3 p.m.

Y.P.S.C.E. meeting Monday evening.

Praise, Litany and Bible talk Wednesday evening at 8.

Our invitation is found in Numbers x., 29.

"What is Unthinkable"

"Fancy Work Crosby"

Will be the subjects of the sermons next Sun. by Rev. J. J. Ellis, B.A., at 11 a.m. and 7 p.m. to-morrow.

BRIDGE ST. METHODIST CHURCH.

Singing led by large choir, assisted by a choir of boys.

In the evening several of Fanny Crosby's hymns will be sung in commemoration of her 85th birthday.

2.30 p.m.—Sunday school for people of all ages.

Strangers in the city, students at colleges and all other visitors welcome to this church. Open every day in the week.

HOLLOWAY ST. METH. CHURCH.

Rev. R. H. Leitch, Pastor.

10 a.m.—A welcome fellowship.

11 a.m.—Pastor, Topic, Lesson of Young Crosby's Life.

2.30—Sunday School.

7 p.m.—Topic, Gospel Gladness.

Congregational singing. Choral selections by large choir, Prof. Chenoweth, director.

A week of cottage meetings.

Welcome extended to visitors, students and strangers.

VICTORIA AVE. BAPTIST CHURCH.

Cor. Victoria Ave and Pinnacle St

Rev. O. C. Elliott, Pastor.

Sunday, March 26

ANNIVERSARY SERVICES.

Preaching at 11 a.m. and 7 p.m. by REV. JOHN D. FREEMAN, M. A., Pastor of Bond Street Baptist Church, Toronto.

CONGREGATIONAL REUNION AND ENTERTAINMENT Monday evening at 8.00.

Praise services at each service. The public are cordially invited.

THE TABERNACLE METHODIST CHURCH.

Church St.

Rev. George Brown, Pastor.

Morning service in this church.

Evening service 7 p.m. Subject—"Chosen."

Special evangelistic services continue each evening at 7.

The public cordially invited.

JOHN ST. PRESBYTERIAN CHURCH

Corner of Victoria Avenue and John Street.

REV. J. H. DRUMM, Pastor.

Residence 15 Alexander St.

Services 11 a.m. and 7 p.m

The Pastor will preach at both services to-morrow. Evening subject—"Hell."

3 p.m.—Sunday School.

Y. P. C. U. meeting Monday, 8 p.m.

Prayer meeting Wednesday at 8 p.m.

CHRIST CHURCH.

(Anglican.)

Coleman St.—Corner Footbridge.

Rev. Wm. Bertal Heeney, B.A., Rector.

8 a.m.—Holy Communion.

11 a.m.—Morning prayer and sermon.

3 p.m.—Sunday School and Bible Class.

7 p.m.—Choral evensong and address by Rev. Mr. Benoit, of Montreal.

Seats free. All welcome.

ST. ANDREW'S PRESBYTERIAN CHURCH.

Rev. D. B. McAulay.

Residence No. 239 John Street.

Services at 11 a.m. and 7 p.m.

The Pastor will preach at both services to-morrow.

11 a.m.—Christ Tempted, Selfish men vs. Self-sacrifice.

Sabbath School and Bible Class at 2 p.m.

7 p.m.—"Weighed in the Balances." Prayer meeting Wednesday evening at 8 o'clock.

Strangers are always welcome.

BETHEL HALL, Front St.,

Over Dr. Hanley & Co.'s Store.

Christians gather to the name of Christ. Sunday services:

11 a.m.—Lord's supper.

2.30 p.m.—Sunday School.

7 p.m.—Gospel preaching.

Tuesday evening—The seven churches of Asia and the judgment of Christendom.

Tuesday evening at 8, prayer and bible study.

Great Variety

is a feature of the Musical Instruments we handle. There are many makes of Pianos and Organs, and many styles and volume. The prices are moderate. The terms liberal. Come and try them. You needn't talk business unless you like.

J. A. GOODSELL & CO.
426 Front St., Next to W. W. Chown Co.

Poultry Supplies

It pays to make the hens lay.—Assist them with

OYSTER SHELLS
GRIT
MEAT MEAL
GREEN BONE
MYER'S POULTRY SPICE
INTERNATIONAL SPICE
HERBEDEUM
WHEAT, CORN,
BUCKWHEAT, &c.

J. C. Hanley & Co.
Phone. 214. Grocers.

It Looks As If

the people suit appreciate Mr Finkle's Candies. We make them the same, but also make some new ones.

THE LATEST

a Turkish Cream, this is extremely fine. Try some. Don't forget the old favorites Maple Cream, Rosebud Cream, Taffy, Peanut Crisp, Walnut Taffy, Marrowbone, Walnut Taffy, &c.

We have lovely large Sweet Juicy Oranges for Saturday's trade.

Mrs. D. Bowler

MAGIC BAKING POWDER

PURE AND WHOLESOME.
ONE POUND CAN 25c.
E. W. GILLETT
TORONTO, ONT.

$2.50 CANARY F

Also a good lot of Canaries, Mocking Birds, Parrots, Cockatoos, Gold Fish, Bird Cages, Bird Seed, Bird Gravel, Cuttle Bone, Bird Biscuit, Bird Food, Bird Sand, Bird Cement, Bird Boxes, Bird Nests, Bird Perches, Bird Baths, Bird Books, Bird Whistles, Bird Hooks, Bird Nets, Bird Traps, Bird Glasses, Bird Stands, Bird Tonic, Bird Cake, Bird Paper, Bird Pins, Bird Lime, Bird Eggs, Bird Skins, Bird Stuffers, Bird Stuffed, Bird Mounted, Bird Cleaned, Bird Dyed, Bird Painted, Bird Varnished, Bird Oiled, Bird Waxed, Bird Polished, Bird Scraped, Bird Sanded, Bird Filed, Bird Sawed, Bird Nailed, Bird Screwed, Bird Glued, Bird Pasted, Bird Rubbed, Bird Washed, Bird Dried, Bird Ironed, Bird Starched, Bird Folded, Bird Packed, Bird Unpacked, Bird Opened, Bird Closed, Bird Locked, Bird Unlocked, Bird Shut, Bird Open, Bird Shut Again, Bird Open Again, Bird Shut Again, Bird Open Again, Bird Shut Again, Bird Open Again

That Well Dressed Feeling.



It's something that most men appreciate. Some of them pay pretty high to secure it; others wear our Ready-to-Wear and get it for half the money.

We don't ask you to take our word for the excellence of our clothing, but it would

Please Us Immensely

If you would come in and look at the New Spring Styles.

If you are a Merchant Tailor's man, we will guarantee to surprise you.

Paying too much and waiting too long is the "made-to-order" way. Paying just enough and getting perfect satisfa'tion is our way. We fit all shapes ... **$5 to $18**

BOARD OF TRADE TALKS ON MANY LIVE TOPICS.

Report of an Energetic Committee Received—Good Prospect of Bridge Tolls Being Abolished for Two Days in the Week —An Interesting and Profitable Discussion.

There was an excellent attendance at the Board of Trade's special meeting last night, many citizens, who are not members, being also in attendance. The committee which had been appointed to look into the bridge and transportation matters reported, and by their report proved that they were the right men for the job, for they certainly set about their work in business-like style. The said committee, by the way, is composed of Ald. Gordon, Mr. C. M. Reid, Ald. Chas. Clapp, Mr. C. B. Scantlebury and Col. Preston. It was amply proved last night that there is room in Belleville for a good live Board of Trade, and that it has a mission to perform, and that mission is to look after local interests, not to discuss the stratagetical importance of the C.P.R. or other abstruse questions. The outcome of last night's deliberations made it fairly clear that, before many moons have passed, the Government of Belleville will have a bridge on two days in the week will be fried.

Among those present were the President, Mr. C. A. Sills-Jones, Messrs. J. P. Thomas, P. J. M. Anderson, Col. Lazier, Ald. Gordon, Messrs. C. B. Scantlebury, Walter Alford, W. H. Ireland, C. J. Bowell, M. Wims, J. F. Wills, C. M. Reid, C. S. Clapp, W. H. Denton, F. S. Denison, Ald. Sinclair and Mr. Keeney. The book benches contained quite a large-sized gathering, and Mr. Garrison, Secretary of the bridge, was also present.

The President, Mr. Sills-Jones, announced that the meeting had been called to receive the report of the committee which had been appointed to look into matters relating to the possibility of the abolition of tolls on the new bridge.

Ald. Gordon, chairman of the committee, and it had been felt for the last few years that the high rates of certain classes of Prince Edward people was a drifting away from Belleville, and he believed that the excessive bridge toll charges was the responsible for it. The people of Prince Edward county had been the cause of the insult, that it would in time be made free. It was at the present time, the Prince Edward people were compelled to come to this city. The residents of this city were also the losers by the said strong efforts to get the trade from Prince Edward. The only thing that it was time for the merchants of Belleville to look after was their own interests. Since the last meeting of the Board he had sketched a plan by which it was hoped to make the bridge free on two days in the week. Mr. Garrison, the bridge keeper, was constantly drifting over the tolls and of the fare being reduced. Has consequently, the receipts would be reduced that he should keep up the price. The Prince Edward people, on Tuesdays and Thursdays of each week, all the country people came to bridge should, on paying their fare, be given a ticket entitling them to receive a rebate of say 50c on their purchases in this city, the money therefore being to be refunded by the merchants. This arrangement was not to be confined to one trade in fair days or holidays. The Prince Edward people, according to Ald. Gordon said, were greatly interested in the matter, and he had a letter in his mate of what the cost would be. Ald. Gordon read the letter, which was short, and said that $1000 per year would be required to keep the bridge free one week, but Mr. Garrison did not think that it would be so much.

Mr. Scantlebury thought the bridge should be made free on the days that one they had to deal with. Belleville was the natural centre for the farmers would come here if there was no barrier. Even the Prince Edward people had to pay the tolls the Prince Edward people had to pay the tolls and thought that it was a great deal. He knew of many people in Picton who would come here if the fare was reduced, and many Prince Edward people certainly came here, were now going to Picton to avoid the toll. The chief chair of the bridge, supposing it could be persuaded to do so, thought that it would be a good idea. He had often spoken to him of the rolling mills money, which he had got from the city, and asked if that could not be applied towards the cost of keeping the bridge free.

Col. Lazier thought the bridge matter was hard to solve. He thought that on the two days of the week the fare might be made free, and that the $1000 per year loss be guaranteed against loss.

Mr. Walter Alford agreed with Col. Lazier, and thought the committee Council should be appointed to meeting for the trouble they had taken.

Mr. C. M. Reid thought the matters spoken of by Col. Lazier in the matter, and he would be da that if he was left to the committee to do it. The speaker thought a committee of the Board of Trade should wait on the City Council and ask for a grant towards making the bridge free on certain days. The remainder necessary could be made up by the merchants. There was no matter of more importance than the bridge matter, and for that reason it was fortunate that the meeting had been held so well attended. It was much to try some plan for six months. The bridge would not be damaged if it had been led to believe, would give the city a year to be the bridge made free.

Mr. Garrison said he could not, on a former occasion, get the bridge owner to consent to a lowering of the fare on the bridge.

Mr. J. F. Wills thought the members of the Board of Trade and City Council should follow the example of the old early days, who had established toll gates and made the county pay for them. He thought that, to-day the road across the bay bridge should be free, and that the city and township of Ameliasburg should contribute to the maintenance. The Government, Mr. Wills thought, should contribute towards the maintenance of the swing, there where the steamers came in. The Government should make a great forward step. Act to the advisability of the bridge being made free, there was no room for argument.

In answer to a question, Mr. Garrison said it would cost $1000 per year to keep the bridge, outside of repairs. Ald. Sinclair said the people of Dalhousie Mills were all of one mind as to the advisability of having a free bridge, and they were soon to be were not ready to be taxed for what they considered would benefit the Front St. merchants alone. The first thing to do, he thought, was to demonstrate to the people of Belleville that it would be a benefit to make the bridge free. This could only be done for three days in the week, so that people could see some practical result from the matter. He was not to vote or act on the matter. The speaker thought the city could make some arrangement with Dr. Sprung, who is in the interest, he believed, as an alderman, would not vote to give $10 for the bridge unless some experiment had been made. The people always believe what they know.

A general discussion ensued on the matter, which was finally left in the hands of the committee. Mr. C. M. Reid said that Mr. Garrison had the bridge leased till next October. He paid $4,500 per year as rent for the bridge.

Mr. Garrison, in answer to a question, thought he would be about $40 per week by having the bridge free on two days. On market days, the widow-ladies from the north, the widow-ladies from Belleville on free days, and the farmers might make up the loss. Mr. C. Reid liked the idea advanced by Col. Lazier and Ald. Gordon of the half-fare scheme, be thought it would be fair.

Ald. Gordon thought that really the fare on the bridge had been paying the thing long enough. It was time, he thought, that Belleville merchants to meet them half-way.

Mr. C. J. Bowell's remarks said if it were not for this city there would be no city bridge to bring. He was glad the bridge people should consider this, and ask if it was not hard a bargain.

Ald. Gordon said there were present, in Prince Edward County, many travellers who were sent from farm to farm selling goods. Sometimes they found that, if the bridge were made free, they could do a little trade in the meantime.

There was more discussion, and in the course of it Mr. Garrison said this was his third year as keeper of the bridge. There was no doubt in his mind that the traffic on the bridge was getting smaller. Last year he fall receipts were $200 less than the year before.

Mr. J. F. Wills thought a committee should wait on the Council, which he came home from California in a train with the Mayor, in which the Board of Trade and the Retail Merchants' Association should be the matter up and try to make some definite arrangement.

Mr. Blackburn thought the merchants should not be asked to pay out how much such one was willing to regular contribution to the bridge.

Rev. Mr. Ices, president of the Retail Merchants' Association, complimented the Board of Trade, and thought that the meeting showed that it was a live body. The matter of the association were taking up the question of the bridge tolls. He was glad, he said, were very injurious to regular business men, and he knew the News of Mr. Wills in regard to the Belleville bridge being free. The bridge being made free would benefit the city. Many people, he knew, were merchants or not. The Retail Merchants' Association, he said the toll should be abolished just as the Retail Merchants' Association had abolished the toll system. He believed that the scheme would be successful.

There was more discussion on the same line took place, not being of public interest, and on motion of Mr. F. Wills moved that the present bridge tolls be abolished, such an excellent showing, be continued, and that they be given power to act.

This was agreed to.

Some discussion arose as to the relative duties of the Belleville and Picton markets, and

Mr. Clapp said a farmer from near Picton had told him that, owing to quantities, the Belleville market was the best in the district.

After a little more desultory conversation, Mr. C. M. Reid moved that the Council of the Board of Trade and the Retail Merchants' Association meet and endeavor to devise some means to abolish the bridge tolls and obtain days and to interview the Government in the matter, and that the City Council and ask for a grant towards making the bridge free on certain days. The remainder necessary could be made up by the merchants. There was no matter of more importance than the bridge matter, and for that reason it was fortunate that the meeting had been held so well attended. It was much to try some plan for six months. The bridge would not be damaged if it had been led to believe, would give the city a year to be the bridge made free.

Mr. Garrison said he could not, on a former occasion, get the bridge

Royal Baking Powder

45 CENTS a pound can AT ALL GROCERS

25 cents a half pound can

Royal Baking Powder is made from pure grape cream of tartar; is absolutely pure; has received the highest praise from all authorities on food at home and abroad; is used daily in millions of homes throughout the world.

Royal Baking Powder is the most economical thing in the kitchen.

"NATURAL HISTORY OF THE OYSTER."

PROF. RAMSAY WRIGHT'S LECTURE—OTHER ENJOYABLE FEATURES LAST NIGHT AT ST. AGNES' SCHOOL.

In addition to the central feature of the evening so delightfully spent at St. Agnes' School Hall last night, there was both musical and dramatic art, Miss Skirk favoring the audience with a much appreciated song, and five young ladies, all pupils of St. Agnes' School, exemplifying, in a very charming way, "The Seven Ages of Shakespeare's "As You Like It."

Professor Ramsay-Wright spoke with authority, and as an original investigator. He has for several years, during the summer, made special reports for the Dominion Government, and has also conducted research work in the Mediterranean and Red Sea in the history of the oyster followed that palatable bivalve from its earliest existence in the form of microscopic germs to its consummation of delight for the market and the epicure.

Incidentally, many of the other subjects of interest to fish and game were spoken of, and a very good general idea was given of the fish and game industry of the world, the speaker having made people should consider this, and ask if it was not hard a bargain.

Ald. Gordon said there were present, in Prince Edward County, many travellers who were sent from farm to farm selling goods. Sometimes they found that, if the bridge were made free, they could do a little trade in the meantime.

There was more discussion, and in the course of it Mr. Garrison said this was his third year as keeper of the bridge. There was no doubt in his mind that the traffic on the bridge was getting smaller. Last year his fall receipts were $200 less than the year before.

Mr. J. F. Wills thought a committee should wait on the Council, which he came home from California in a train with the Mayor, in which the Board of Trade and the Retail Merchants' Association should be the matter up and try to make some definite arrangement.

Mr. Blackburn thought the merchants should not be asked to pay out how much such one was willing to regular contribution to the bridge.

Rev. Mr. Ices, president of the Retail Merchants' Association, complimented the Board of Trade, and thought that the meeting showed that it was a live body. The matter of the association were taking up the question of the bridge tolls. He was glad, he said, were very injurious to regular business men, and he knew the News of Mr. Wills in regard to the Belleville bridge being free. The bridge being made free would benefit the city. Many people, he knew, were merchants or not. The Retail Merchants' Association, he said the toll should be abolished just as the Retail Merchants' Association had abolished the toll system. He believed that the scheme would be successful.

There was more discussion on the same line took place, not being of public interest, and on motion of Mr. F. Wills moved that the present bridge tolls be abolished, such an excellent showing, be continued, and that they be given power to act.

This was agreed to.

Some discussion arose as to the relative duties of the Belleville and Picton markets, and

Mr. Clapp said a farmer from near Picton had told him that, owing to quantities, the Belleville market was the best in the district.

After a little more desultory conversation, Mr. C. M. Reid moved that the Council of the Board of Trade and the Retail Merchants' Association meet and endeavor to devise some means to abolish the bridge tolls and obtain days and to interview the Government in the matter, and that the City Council and ask for a grant towards making the bridge free on certain days. The remainder necessary could be made up by the merchants. There was no matter of more importance than the bridge matter, and for that reason it was fortunate that the meeting had been held so well attended. It was much to try some plan for six months. The bridge would not be damaged if it had been led to believe, would give the city a year to be the bridge made free.

Mr. Garrison said he could not, on a former occasion, get the bridge

WHEN YOU'RE HUNTING FOR BOYS' CLOTHES



The task of trying to find exactly what you want will end right here.

We've fitted out so many Boys, and have had so much Boys' Clothing experience that

We've Learned The Trick

of having just the sort of clothes the boy wants, and the sort his parents want him to have.

Single and Double-Breasted Suits.—Two and Three Piece Suits.—Norfolk Suits, Etc. Etc.

All the Newer Spring Styles that are right up-to-the-mark in every respect.

$1, $2, $3, $5, $6.

You'll get your money's worth in satisfaction and you'll come here for the boys next suit.

Quick & Robertson

BELLEVILLE'S BEST CLOTHING AND FURNISHING STORE.

A Splendid Chance

to get the latest and best styles of wearing apparel or men, All kinds of

MEN'S FURNISHINGS

Collars and Cuffs in different grades and makes. Half-Hose, Neckwear, Fancy Vests, etc.

Chas J Symons

successor to W. B. Deacon.
Shirts Made to Order, 238 Front St.

Neckwear. Yellings. Corsets.

OUR

Unrivaled Disp'ay Of Millinery

is of surpassing beauty and refinement For originality of design, beauty of color and everything in vogue for Millinery.—We place before you a magnificent stock. Don't miss seeing it.

Miss Irwin.

The Toggery Shop

SPRING NECKWEAR— We have just received a shipment of pretty Neckwear, consisting of Four-in-Hands, Tecks and Hands.

You will find them very stylish and the quality is At.

If you have a spare moment drop into the new shop and see them for yourself.

See show window. Price 25 c.

J. J. McGUINNESS, Mgr.,
Fine Neckwear a Specialty.

BUY YOUR NEW

Spring Hat

from us NOW.

No need of waiting. We have a splendid showing of new and stylish headwear. The best of it and the prettiest of it. Come and see for yourself.

Miss Campbell.

The Market Tolls

OTHER THAN RENTS ARISING from buildings within the City of Belleville, will be farmed, leased or rented for one year commencing the 30th day of April, 1895, by public tender, on Tuesday, the 30th day of April, 1895. Particulars and conditions can be had at the Office of the City Solicitor. Tenders are to be addressed to John A. Green, Esq., Chairman Market Committee, Belleville, and left with me on or before 12 o'clock noon on Friday, the 19th day of April, 1895.

The highest or any tender not necessarily accepted.

Solicitor for the Corporation
City of Belleville.
March 21st, 1895. 2

THE INTELLIGENCER is printed and published for The Intelligencer Printing and Publishing House (Limited) by CHARLES JAMES HOWARD, of the City of Belleville, in the County of Hastings, Province of Ontario, at their Office, No. 482, Front Street, Belleville, Ont.

FRANKFORD ORANGEMEN PASS A RESOLUTION

PROTESTING AGAINST THE EDUCATIONAL CLAUSES IN LAURIER'S AUTONOMY BILL.

At a meeting of L.O.L. No. 240, Frankford, the following resolution was ordered to be sent to the Premier and Members of Parliament of the Dominion of Canada:

1. That it is hereby resolved, that L.O.L. No. 240, composed of over one hundred members, being a non-political body and composed of all shades of politics, for the purpose of maintaining equal rights and constitutional liberty to all and desires to none, recognizing all nationalities and creeds so long as they are loyal British subjects, sustainers of the Bible also and the British Crown;

2. That we look with distrust the attempt of the present Premier of the Province of Quebec to legislate away the most valuable rights of the Protestant minority in that province, and we protest against the action of the Premier in asserting that the majority should have control of their own Public schools and Separate Schools.

3. That we have not forgotten the battle cry of separation of Canada in the election of 1896, when the Orangemen of Ontario were mainly instrumental in ousting the late Conservative Government, and of which a fair but obnoxious measure of coercion than Separate Schools was the result, and we foresee upon the said provinces.

4. That we, the Orangemen of Canada, in view of the above facts, of which the Premier is aware, and in view of the fact that he has refused to disallow the obnoxious measure of coercion than Separate Schools was the result, and we foresee upon the said provinces.

5. Now, in the eyes of all nations are watching the action of the Government of this Dominion in ousting the late Conservative Government of office by a fair but obnoxious measure of coercion than Separate Schools was the result, and we foresee upon the said provinces.

6. That we heartily endorse the action of Mr. Bowell in resigning the position he has thus far taken in this matter, and, in accordance with our M.P.'s to give this measure all all most earnest consideration and weigh this matter well, independent of party, and to act conscientiously, doing unto others as they would wish to be done unto before placing their votes on record for or against the same, that we may not have a repetition of our Manitoba school act.

7. That it is with the deepest regret that we have witnessed through the press of our country (purporting to be) the action of Sir Wilfrid Laurier in consulting the Hierarchy in order to frame a measure for Mr. Sbaretti to his school clause in his Autonomy Bill, and we feel that we most thoroughly condemn in any Premier or Government of this country in so doing or any nationality whatever so doing, or deeddedly un-British and disloyal to our national constitution.

8. That a copy of this most respectfully submitted.

H. J. Lowery, P. F. Pettet, Byron B. Odrum, committee.
Frankford, March 18, 1895.

BROKEN SLEEP — TIRED NEXT MORNING.

Sleep not only sweet, but builds up the body. Sleep, and you rest. Sleep, and you rest down health in the system. Sleep, and you rest down disease, nerves go to smash, you grow tired, weak and wretched. For restful sleep you must get more bodily strength, more nutritious blood, healthier nerves. Ferrozone solves the whole problem. It makes you strongly, gives endurance, vim, sustenance, vitality, nourishment, and, instead, the fire of youth will run through your veins, and refreshing energy and vigor. Witchery expresses the instant effect of Ferrozone; try it. 2

ROADS ARE AWFUL.

FARMERS ARE UNABLE TO REACH THE CITY AT PRESENT.

There was not an item of news at our country friends in the city to-day, and the chief reason for this is the condition of the roads. The soft weather of the past few days has rendered the majority of the roads in such a state that it is next to impossible to travel either with wheels or runners. There is still, throughout the country, a large quantity of snow upon the highways; but it is so soft that the horses break through and are liable to injure themselves. One party who came to the city to-day, in conversation with an Intelligencer representative, stated that it took him nearly five hours to come six miles. Whilst in some places the roads were almost bare, at other points there were two and three feet of snow. The situation will not be improved until a warm rain clears the roads.

To-day's Market.

To-day's market, owing to the bad condition of the roads, was not largely attended, and in some quarter prices were rather high. The following prices for hay ranged as to 30c per pound; eggs 18c per dozen. Poultry was also scarce and commanded a good price on account of the lean show. In the various branches of the market, during the past week, there has not been much activity and trade, though not altogether at a standstill, has been somewhat quiet. Following are the prices:

Fall Wheat—85c
Spring Wheat—per to 90c.
Barley—45c to 46c.
Oats—34c.
Rye—70c.
Timothy—$2.50.
Clover—$4 to $5.
Alsike—$4 to $5.
Dressed Hogs—$7.00 to $7.50.
Beef, fresh—5c.
Butter—20c to 30c.
Live Hogs—$5 to $5.75.
Dressed beef, fore—4 to 5c.
Dressed beef, hind—6 to 7c.
Chickens—75c to $1.25.
Wool Blue—8c to 9c.
Duck—50c.
Fowls—60c to $1.00.
Tallow, rough—1 2c to 2c.
Tallow, rendered—3 1.2c.
Wool—15 to 17c.
Potatoes—80c to 90c per bag.
Apples—60 to 75c per bag.
Turnips—20c per bu.
Sheep Skins—75c.
Lambs—$1 to $1.50.
Turkeys—10c to 12c per lb.
Ducks—$1 to $1.50.

Taken Back to Toronto.

Edward Wardhaugh, who was arrested here yesterday on a warrant from Toronto, was this afternoon taken back to the Queen City. He will be brought up before Col. Denison, and probably receive the charges preferred against him.

SETTLERS' LOW RATES WEST.

Via the Chicago and North Western Railway. Tickets will be sold at $25.00 from Chicago to Portland, Oregon, one way accommodation tickets at proportionate rates from Chicago to points in Utah, Montana, Nevada, Idaho, Dakota, Washington, California; also to Victoria, Vancouver, Nelson, Rossland and other points in the Kootenay country. Corresponding low rates from all points in Canada. For full information call on or address B. H. Bennett, General Agent, 2 East King St., Toronto, Ont.

COLD CURE



HOLD BEFORE YOUR BOWEL IF IT FAILS.
MUNYON'S, Philadelphia.

CITY AND DISTRICT.

CENTS A WORD: this heading; TWO CENTS A WORD: this heading; THREE CENTS A WORD: this heading. No head charged at less than twenty-five cents.

The subscription price of THE DAILY INTELLIGENCER is $3.00 per annum, or $5 cents per month. Subscriptions must be paid strictly in advance.

Don't fail to see the 25 orphans from Ashburn. The X-Ray, at City Hall, on Monday evening, March 25th, in aid of Hospital.

The police last evening answered a call, it being reported that a man was abusing his wife, but on arriving at what not serious, will probably be the outcome of the police court proceedings.

Two tramps, both young men, were last night provided with apartments in the police station.

The seven churches of Asia and the Judgment of Christendom, Bethel Hall, Sunday at 3 p.m.

A democrat wagon came to grief on Front street this morning by the breaking of an axle.

A few days ago Mr. —— died, he was thought to be wealthy. At the last settlement of his estate his family was left without a cent. There is positive proof that it pays to look after the interests of the dead. Nerves will protect you and you'll never mind the dust.

There is a good reason for feeling lazy in the middle of summer, but feeling lazy in spring is a sign of impure blood. Chlorasa Hypophosphites is a blood purifier, you need. Sold at Mc-Keown's Drug Store.

Examine our typewriter paper before ordering from Intelligencer and paying freight or express charges.

Rev. A. W. Coone, of Milford, was at Toronto on Friday attending a meeting of the Executive of the Upper Canada Bible Society, of which he is president. It will be remembered that some time ago he acted as locum tenens for the pastor at Trenton, during the latter's absence, and his visit to the city has always been dropped. A most interesting programme was given, religious, missionary, social and although the weather was very unfavorable and a most helpful meeting is looked for.

Toronto World: John Conger, one of the best known hotel men of Eastern Ontario, died at his home and was buried on St. Patrick's day. He was born in Belleville 70 years ago, and was also born in the Ferguson House, beside the Grand Trunk. When a boy he was a great favorite with the many sailors and lumbermen who then made Belleville their headquarters, and it was from them he learned his first principles of Canadian politics. Mr. Conger was an authority on everything in regard to the old days, and was a fund of anecdotes, especially of the days when there was no time so serious.

You May Have Cancer and not know it

The first signs of Cancer on the exterior surface of the body are vitly often passed over as trifling sores, which heal slowly, without pain and without inconvenience. Then the cancerous poison attacks the blood, tainting the entire system, and terrible disease, Cancer. It is then beyond the reach of the knife or any stage as possible. Our pleasant Consultation Rooms are open to patients at all times, but time and danger are minimized when the disease is taken in the first stages. Send six cents for our booklet, which tells you all about the treatment this paper.

DOCTOR J. RAY, DOWNSVILLE, ONT.

Died in Treaton.

After a long illness, Mrs. George Booth, of Trenton, died at her home on Saturday evening. Mrs. Booth was a daughter of the late Isaac Hyark, of Tweed. In addition to the husband, there survive one daughter survive, also two sisters and one brother, besides a large circle of friends. Mrs. Booth was a lady of a large family within two weeks, a sister, Mrs. Wilson, of Trenton, having died in Tweed on the 10th inst.

Lo Had the Raglan.

Mr. J. H. Adams, a traveller registered at the Anglo-American Hotel this morning. The police had recovered belonging to him had been stolen from his room, and the police found the missing article on the back of a man who gave the name of Lo Brant, who was locked up.

"Pooma and Balada."

Thunderer and Poet.

An appreciative review of Lord Tennyson's "Pooma and Balada" volume appears in the London Times, which after ruminating on what has been left unsaid concludes with a eulogy of Dublin's most eminent literary reviewer in the London Times, who after ruminating on what has been left unsaid concludes with a eulogy of Dublin's most eminent literary reviewer in the London Times, who after ruminating on what has been left unsaid concludes with a eulogy of Moxie's with an ultimatum. Lord Tennyson has published a new book or he would denounce it and denounce it. Lord Tennyson has not announced or destroyed themselves, they preferred to accept the former alternative. John Dublin's most eminent literary reviewer in the London Times, who after ruminating on what has been left unsaid concludes with a eulogy of Moxie's with an ultimatum. Lord Tennyson has published a new book or he would denounce it and denounce it. Lord Tennyson has not announced or destroyed themselves, they preferred to accept the former alternative. John Dublin's most eminent literary reviewer in the London Times, who after ruminating on what has been left unsaid concludes with a eulogy of Moxie's with an ultimatum. Lord Tennyson has published a new book or he would denounce it and denounce it. Lord Tennyson has not announced or destroyed themselves, they preferred to accept the former alternative. Get your book—Fortnightly Review.

Royal Household Flour

Is the best in the world. Ask your grocer for it. Take no substitute. Manufactured by the Ogilvie Flour Mill Co. (Limited), Montreal.

Daily Intelligencer.

Cream Dates	30c lb.
Chocolate Drops	30c lb.
Peppermint Creams	30c lb.
Wintergreen Creams	30c lb.
Almond Taffy	20c lb.
Peanut Taffy	20c lb.
Walnut Taffy	20c lb.
Cocoanut Taffy	20c lb.
Horehound Drops	20c lb.

All Fresh Made.

Chas.S. Clapp

An Indian's Aim

McKeown's Emulsion of Cod Liver Oil goes to the mark as true as ever did Indian's arrow.

Contains all the vital nerve-toning properties of hypophosphites of lime and soda and the soothing, nourishing qualities of the best Norwegian oil.

It feeds the starved nerve cells.

25c & 50c a bottle.

McKeown's Drug Store

Barus 80% Air and 20% Gas.

Gives 300 Candle Power Light.

The Model Gas Lamp gives more light than any other 3 Lamps combined. Fills a large room with a pure white light making reading, writing and study a pleasure. Good for any office or home. If not satisfactory after 24 hours trial, money refunded.

WM. McGIE,

Sole Agent for Belleville.

Tel. 38. Front St.

Green, The Butcher,

has this day received a carload of Choice Heifers from the city of Toronto.

March 3, 1905.

MARCH WINDS.

The cold damp winds of March are very hard on the SKIN, causing it to become rough and harsh.

To preserve that soft velvety condition of your complexion try a bottle of our

CREAM OF VIOLETS

You are sure to like it.

WATERS

Arthur McGie

MERCHANT TAILOR.

NEW Spring Goods, now in stock—

—SUITINGS
—OVERCOATINGS,
—TROUSERINGS and
—SERGES.

Latest patterns and colorings.

ARTHUR McGIE, Merchant Tailor
300 Front Street.

SANTAL-MIDY

Standard remedy for Gleet, Gonorrhœa and Leucorrhœa. IN 48 HOURS. Cures Kidney and Bladder troubles. MIDY

Boys! Stand at Ease.

This can be accomplished better if you wear our New Sweater for 1904, called the Monarch. It outlasts, looking than any other. 2 fits better than any other.—3. is cheaper than any other. 4. is better all round than any other Boys Sweater on the market.

Price for large boys 70c
Price for boys up to 12 years 50c

—Boys' Blue Brownie Overalls with bibs, per pair 25c
—Boys' Flannelette Shirts 25c
—Boys' Braces ..... 10c, 7c and 5c
—Boys' Grey and Colored Rubber Balls ..... 50c each to 5c
—Grey and Colored Marbles in stock.
—Also Jack Knives ..... 15c, 10c, 7c and 5c

McINTOSH BROS.

APENTA

HUNGARIAN NATURAL APERIENT WATER

USES.

For occasional or habitual constipation.

As a safe, ordinary, and gentle laxative.

To relieve the kidneys.

In bilious attacks and disorders of the liver.

For improving the complexion.

For persons inclined to inflammation, congestion, and gouty or rheumatic disorders.

In fatty degeneration of various organs.

Against undue deposition of fat in general, and the evil consequences of indigestion in eating or drinking.



ORDINARY DOSE:

A Wineglassful before Breakfast.

CHEAP, EFFECTIVE, PALATABLE.

LIBERALS WIN VICTORY.

In Composition of Commission to Elaborate National Representation.

St. Petersburg, March 25.—The Liberals have scored a decisive victory in the composition of the Bouligan Commission to elaborate the scheme for national representation under the proposed new constitution.

Planting themselves squarely on the demand for a chamber of Parliament elected by universal suffrage with control of the fiscal administration, they insisted that a commission of bureaucrats could not be trusted to represent the popular will, and backed by the press they began a vigorous agitation for the participation of elected representatives. Powerful support was also furnished by the Zemstvos and Doumas, and the professional and educational bodies throughout Russia, which flooded M. Bouligan, Minister of the Interior, and the Committee of Ministers, with resolutions of the same tenor and purpose.

The Liberals, if they could secure control of the commission, would vote proposition kept the election a parliament assembly which would pronounce for a constitution. The Government, however, in order to prevent such a contingency, decided that the admission to the commission of "selected," not "elected," representatives. The Government's progress undoubtedly is to restrict the body created under the rescript to a chamber composed of representatives elected by the peasants sitting in conjunction with the council of the Empire, but having only a consultative voice in legislation, thus preserving intact the principle of autocracy.

Unless future events force the Government's hand this progress will be adhered to. But the Liberals contend that even if the Government succeeds to the point of actually assembling such a chamber it would be an anomalous Government which would easily force its own demands and necessitate under its suppression the representation into a real legislative assembly.

HEAD-ACHES and HEART SHAKES

Some imagine these diseases the result of worry or the hand to the brow or the hand to the heart. If the trouble is there, often times in a hundred you could trace them as unmistakable symptoms that the kidneys are in revolt.

South American Kidney Cure clears the system of poisonous matter that causes the disturbing symptoms—quiets the heated nerves the hand—it puts the kidneys to rights. As a kidney cure it's not to be beaten. Relief in six hours. 77

Sold at Coen's drug store and by D. M. Waters.

When Print Blurs.

When print blurs, irritable temper and general discomfort are the result, and proper eye comfort means future suffering.

This can be remedied by having your eyes thoroughly examined, and being fitted with glasses that suit your case.

Satisfaction Guaranteed.

OPTICIAN
T. BLACKBURN.

JULES VERNE IS DEAD.

Author of "Around the World in Eighty Days" Succumbs to a Stroke of Paralysis.

Amiens, March 25.—Jules Verne died at 2.30 p. m. yesterday. He has been subject to chronic diabetes, but at 64 not assume a critical aspect until March 10; since then he gradually failed and the end was hastened by a stroke of paralysis. Following the announcement of the death flags and ensigns were received from many distinguished citizens. The funeral took place the burial will occur here. The municipality of Amiens has decided as long as deceased was a councillor, will participate in the funeral services.

M. Verne was stricken with apoplexy on Tuesday evening. Born at Nantes on February 8, 1828, he was one of the most popular writers of the 19th century. Many of his conceptions were considered wild dreams when published, but were justified in later years by the developments of transportation and the progress of science. Especially was this the case with his "Round the World in Eighty Days," which delighted the fancy of thousands of people who are now well advanced in life.

Among his works were the following: "Adventures" "Adrift in the Pacific," "The Archipelago on Fire," "The Barsac Mystery," "The Blockade Runners"; "Clovis Dardentor"; "Comet Chase"; "Conquest"; "The Child of the Cavern"; "The Clipper of the Clouds"; "Dr. Ox"; "Dean of Cawspore"; "Dick Sand, the Boy Captain"; "Doctor Ox's Experiment"; "Family Without a Name"; "Five Weeks in a Balloon"; "The Flight to France"; "The Floating City"; "From the Earth to the Moon"; "The Fur Country"; "The Giant Raft"; "Godfrey Morgan, a Love Affair Amid the Arctic Ice"; "The Cryptogram"; "Godfrey Morgan, a Californian Mystery"; "Hector Servadac"; "Keraban, the Inflexible"; "The Mathias Sandorf"; "Michael Strogoff"; "Master of the World"; "Mysterious Island"; "North Against South"; "Pilot of the Danube"; "Robur the Conqueror"; "Round the World in Eighty Days"; "Round the Moon"; "Steam House"; "Across North Africa"; "Survivors of the Chancellor"; "Tigers and Traitors"; "Tribulations of a Chinaman in China"; "Two Hundred Leagues Under the Sea"; "The Vanished Diamond"; "The Village in the Arctic"; "An Antarctic Mystery." He also wrote a comedy in conjunction with Adolphe Dennpuce," which was performed at the Paris Gymnase in 1851. His work was followed by "Onne Jours de Siege," a five-act comedy, brought out at the Vaudeville.

Late in the Nations.

Toronto, March 25.—The death of John Verne is a real loss to the geography of nations. His fancy was as brilliant that it was possible. It will be lamented by readers of all ages, and particularly by the young.

"Goldwin Smith."

MAY BE PUT BACK.

Mexico Does Not Want Steamers to Call at Cuba.

Montreal, March 25.—The representatives of the Elder-Dempster Steamship Co. have telegraphed the Government of Mexico, requesting that the withdrawal of the tenders for the Canada-Mexican service be adhered to, and that the Elder-Dempster Co. will withdraw the project of establishing the service.

The Elder-Dempster Co. had all but closed negotiations with the Mexican Government to understand that the Mexican Government would accept the forms of tenders sent to the different companies, which were to be opened on March 15th, tenders stated that a call might be made at Havana, but that the ships were to and from the Mexican ports. The steamship company understood that this call would greatly add to the business, but when the would do with Mexico, as there would be quite an amount of freight between Cuba and Mexico.

On the other hand, the business that would be secured in Cuba for Canada would note lash with the business offering for Mexico. Last fall, when the Mexican Government sent two representatives to Ottawa, they also accepted the forms of the tenders, but previous to leaving for the Pacific coast of $50,000 gold, made it a condition that the steamers should not call at Cuba.

The Elder-Dempster Line had completed arrangements to start the service from Montreal on the opening of navigation, and had two steamers in readiness. Unless an early settlement is made by the Mexican Government allowing the Cuban call, the Elder-Dempster interests say the service will be inaugurated on another line, and the inauguration of the Mexican service put back for a year.

BOY KILLED; MOTORMAN MOBBED

And Mother of Trolley Victim Fatally Injured by Fall.

New York, March 25.—A squad of extra police was summoned from a station in the Williamsburg section of Brooklyn yesterday to rescue a policeman and the motorman of a surface car from an angry mob of 2,000 persons who were trying to mobbed the motorman for the death of a little boy. The child, Frederick Lutz, was only four years, ran in front of a car as it was passing through Park avenue, and was struck and instantly killed.

The body was taken from the car when removed from under the car. When his mother, Mrs. Theresa Lutz, saw the body lying under the wheels, she fainted and fell down stairs, receiving injuries from which it is feared she may not recover.

Fatal Electric Shock.

Montreal, March 25.—Constable Mitchael O'Connell was electrocuted early on No. 9 Station yesterday by shock from an electric light wire carrying two thousand volts. O'Connell saw a lamp, with the wire attached, lying on the floor. Intending to hang the lamp to a gas bracket, he unwisely picked up the stooped down and lifted it. The wire was superseded by one another wire exposed by the workmen, and the fatal voltage passed through him. Beath. O'Connell was 22 years of age.

Mexican Ambassador Dies.

Washington, D. C. March 25.—Senor Don Antonio de Aspiroz, Mexican ambassador to the United States, died suddenly today as the results of exposure on inauguration day.

OUR EXPORT TRADE.

Reports of Interest About Australian Wheat Crop Received.

Ottawa, March 25.—The trade outlook in Australia is improving, according to a report received at the Department of Trade and Commerce from D. H. Ross, commercial agent for Canada in Melbourne. Australia's over-sea trade for the year ending June 30, 1904, was $350,000,000, a decrease of $50,000,000. Australian business is now beginning to "recover," and he believes that some is finding its way to Eastern Canada. The export of butter is being stimulated by cheap cold storage freights. Three had recently been reduced from 11-2 cents to 1-2 cent per pound, giving a little more profit to the producer. A report from the Canadian commercial agent at Jamaica states that the customs duty on matches has been lowered in order to break up a local monopoly. Competition is asked for.

CURES WHERE ALL ELSE FAILS.

Best Cough Syrup. Tastes Good. Use in time. Sold by druggists.

A CAUSE OF HEADACHE

ONE VERY COMMON CAUSE, GENERALLY OVERLOOKED.

Headache is a symptom, an indication of derangement or disease in some organ, and the cause of the headache is difficult to locate because so many diseases have headache as a prominent symptom: derangement of the stomach and liver, heart trouble, kidney disease, eye trouble, eye strain or ill-fitting glasses all produce headaches and if we could always locate the organ which is at fault the cure of obstinate headaches would be a much simpler matter.

However, for that form of headache called frontal headache, also back of the eyes and in forehead, the cause is now known to be catarrh of the head and throat; when the headache is located in back of head and neck it is often caused from catarrh of the stomach or liver.

At any rate, catarrh is the most common cause of such headaches and the cure of the catarrh causes a prompt disappearance of the headache.

There is at present no treatment for catarrh so convenient and effective as Stuart's Catarrh Tablets, a new internal remedy in tablet form, composed of antiseptics like red gum, blood root, which act on the blood and cause the elimination of the catarrhal poisons from the system through the natural channels.

Miss Vera Ainsley, a prominent school teacher in one of our normal schools, speaks of her experience with catarrhal headaches and endorses Stuart's Catarrh Tablets as a cure for them. She says: "I suffered daily from severe frontal headaches and pain in the back of the eyes, at times so intensely as to incapacitate me in my daily duties. I had suffered from these headaches for less for years, but never thought it was the cause of my headaches, but finally became convinced that such was the case because the headaches were always worse whenever I had a cold on the head. I bought a box of Stuart's Catarrh Tablets were highly recommended for catarrh, and pleasant catarrh cures, and after using them a few days I was greatly pleased to find that both the catarrh and headaches had gone for good."

Stuart's Catarrh Tablets are sold by druggists at fifty cents per package, under the guarantee of the proprietors that they contain absolutely no cocaine (found in so many catarrh cures), no opium (so common in many cough cures), nor any harmful drug. They contain simply the wholesome antiseptics necessary to destroy and drive from the system the germs of catarrhal disease.

THE MARKETS.

Wheat Futures Still Lower at Chicago and Liverpool—Live Stock—The Latest Quotations.

Friday Evening, March 24.

Liverpool wheat futures closed lower exchanged to 6d lower than yesterday, and March 2d to 2 1-4d lower.

At Chicago, July wheat closed 3c lower than yesterday, July corn 1c lower, and July oats 1c lower.

FOREIGN MARKETS.

London, March 24.—Closing—Spot Lake Miller Market—Wheat—Foreign weak; Regular Spot Corn—American weak; Spot Danubian nominally unchanged. Flour—Spot American weak.

Liverpool, March 24.—Close: Spot steady; March 7s 6d; July and Aug. 7s4 6d. Flour—Spot no sales. March 7s 3d; July and Aug. 21s 6d.

LEADING WHEAT MARKETS.

	May.	July.
New York	1.12	98
Chicago	1.12½	93½
Toledo	1.12½	98
Duluth	1.07½	1.05½
Minneapolis	1.08½	1.05½

TORONTO PRODUCE MARKET.

Grain—	
Wheat, white, bush	1.06 to $
Wheat, red, bush	1.06
Wheat, spring, bush	1.06
Wheat, goose, bush	0.97
Oats, new, bush	0.42
Oats, bush	0.42
Barley, bush	0.45
Rye, bush	0.75
Peas, bush	0.75

LIVERPOOL GRAIN AND PRODUCE.

Liverpool, March 24.—Wheat—Spot steady; No. 2 red, 7s 10d; Futures steady; May, 7s 10d; July, 7s 4d. Corn—Spot steady; American mixed, new, 4s 6d; American mixed, old, 4s 7d. Futures quiet; March 4s 5¾d, May 4s 4¾d.

Flour—Winter patents, firm, 27s 6d; Spring patents, firm, 27s 6d.

Hops—American finest white, strong, 2£ 5s; American finest pacific coast, 2£ 0s.

Receipts of wheat during the past three days, 283,000 centals, including 59,000 American.

Receipts of American corn during the past three days, 44,500 centals. Weather cloudy.

NEW YORK DAIRY MARKET.

New York, March 24.—Butter—Steady, unchanged; receipts, 2804.

Cheese—Steady, unchanged; receipts, 2,931.

Eggs—Steady, unchanged; receipts, 13,

CATTLE MARKETS.

Cables Unchanged—Rise 10c to 12c Higher at Chicago.

London, March 24.—Live cattle are quoted at 12c to 13c per lb.; refrigerator beef at 9c to 9½c per lb.; sheep, 14c to 15c per lb.

Brotherly Love.

Two brothers stood back at the Stratford police court for fighting in the street. "He struck me, and I hit him" pleaded one brother. "I am not quarrelsome, sir," he hastened to add. "He struck me first, and I hit him with him for a long time."—London Mail.

Posterity's Revenge.

Foreign Visitor (in the year 2050)—You don't seem to have any family trees in this country. Native American—No; our grandfathers cut down all of our forests more than a hundred years ago.—Exchange.

Tics and Time.

She—What is the difference between a man up to date and one put up yourself? He—Oh, about half an hour.—Cassell's Journal.

THE WORST KIND.

After piles have existed for a long time and passed through different stages, the suffering is intense—pain, aching, throbbing, tumors form, filled to bursting with blind blood.

Symptoms indicating either troubles may appear to a thoroughly pile-sick person.

This is when Dr. Leonhardt's Hemo-Rold, the only known pile cure, brings the results that has made its fame.

It will cure the most stubborn case of piles and a bonded guarantee to that effect goes with each package.

It is to be had for $1.00 at the drug store, or from The Wyeth Chemical Company, Limited, Niagara Falls, Ont.

Recommended and sold by J. S. McEwen.

Prosperity and Progress

The volume of business transacted by the Mutual Life of Canada during 1904 exceeds that of any previous year. Over Five Million Dollars of new business was written, making the total Assurances now in force nearly Forty and a Half Millions of Dollars. All but Thirty Thousand Dollars of the new business was written within the Dominion. The Mutual Life of Canada is essentially a Canadian Company, and believes that good Canadian business is preferable to foreign business, which is secured at excessive cost and is often of poor quality. Good home business, and lots of it, means more profits to Canadian policy holders.

Statement from 35th Annual Report of

The Mutual Life ASSURANCE CO. OF CANADA.

for 1904

INCOME

Premiums	$1,373,364 69
Interest and rents	331,944 21

DISBURSEMENTS

Death Claims	$ 220,361 50
Matured Endowments	160,653 00
Purchased Policies	12,264 14
Surplus	83,163 40
Annuities	2,472 90
Expense, Taxes, etc	200,867 00
Reserve	870,551 26
	$1,725,363 99

ASSETS

Mortgages	$3,709,617 53
Debentures and Bonds	2,207,496 42
Loans on Policies	885,497 41
Loans on Stocks	7,000 00
Loans on Policies	21,641 93
Real Estate	68,925 57
Cash in Banks	136,726 61
Cash at Head Office	4,317 14
Due and Deferred Premiums (net)	266,713 94
Interest due and accrued	109,718 91
	$7,417,269 60

LIABILITIES

Reserve, 4, 3½ and 3 per cent	$7,365,179 24
Reserve on Annuities	2,500 00
Liable to revive or surrender on Policies	1,967 10
Death Claims unadjusted	28,066 00
Present value of Death Claims payable in installments	31,125 83
Premiums paid in advance	15,023 96
Amount due for medical fees	5,847 50
Credit Ledger Balances	11,287 96
Net surplus over all liabilities on Government Standard of Valuation	7,726,078 87
Standard	$8,030,539 43
Net Surplus over all Liabilities on Government Standard of Valuation	$1,049,460.71

Lowest Expense Rate of any Canadian Life Company.

HEAD OFFICE, WATERLOO, ONT.

ROBERT MELVIN, President
A. HOSKIN, K.C. Vice-Presidents
HON. JUSTICE BRITTON,
GEO. WEGENAST, Manager
W. H. RIDDELL, Secretary

S. Burrows, General Agent, Belleville.

Something Nice For Saturday.

A fine lot of fresh Oysters just received for to-morrow's trade —also ten gallons of nice Sweet Cream, from the City Dairy Co., Toronto. We will have an extra supply of Western Hamemade Bread as some of our customers were dissapointed last Saturday.

A full line of Cakes and Tarts, Lemon, Pumpkin and Apple Pies.

Neapolitan Ice Cream, Maple Moose.

Our Soda Water Fountain is now running with a full line of fruit flavors.

Ed. F. Dickens.
CATERER

INTELLIGENCER JOB OFFICE
FOR CHEAP AND ARTISTIC WORK.



Everstick Invisible Rubbers

are trim and neat in appearance, light in weight, and may be worn confantly without discomfort.

They obviate every difficulty and objection found in old style rubbers.

Made in all sizes for women and men.

Ask your shoe store man for our new "EVERSTICK" booklet.

LARGE VARIETY
"SHINGLES"
Ontario, New Brunswick and British Columbia manufacture.
THE SCHUSTER CO.

The Daily Intelligencer.

Born Our God.
You will burn no other.
DRY WOOD
ALL KINDS.
C.C. Leavens
GENUINE STANTON COAL
LEHIGH

LET THERE BE HARMONY IN THINGS ESSENTIAL — LIBERALITY IN THINGS NOT ESSENTIAL — CHARITY IN ALL.

VOL. 38. BELLEVILLE, ONTARIO, MONDAY, MARCH 27, 1905. NO. 278

Found Man Dying in Marsh.

Windsor, March 26.—While hunting muskrats near the M. C. R. bridge in the River Rouge swamp about a half mile from River street, in Delray, a party of sportsmen noticed a body submerged in water nearly to the shoulders. On hand was stretching the weeds, showing that the man was trying to pull himself out. The man was still alive and breathing faintly. The man was rescued and taken to Cocotte's Clubhouse, where he seemed to revive, and while being carried upstairs gasped: "Let me catch my breath." He then became unconscious. Several hospital doctors, worked over him, but it was of no avail, the man dying in the ambulance on the way to the hospital, probably of exhaustion.

Canada Tunnel Certain.

Chicago, March 27.—The Michigan Central Railroad is going to build a tunnel under the Detroit River between Windsor, Canada, and Detroit. The passage last week of a bill by the Dominion Parliament, granting the railroad permission to build the Canadian end of the tunnel, makes it certain the project will be carried out, and work will be commenced this summer.

The tunnel is to be strictly and solely the property of the Michigan Central. No other line will share the cost of the construction.

C. P. R. Trains Collide.

Montreal, March 27.—The C. P. R. train for Quebec and one from that point for Montreal crashed into one another at Louisville Saturday afternoon. As a result the engineer of the former train, Charles LaLumiere, had his legs broken and the passengers on both trains were badly shaken up. The engines of both trains were slightly damaged.

To Oppose uoum.

Montreal, March 27.—Alex. St. Martin, a shorthand writer in this city here, was chosen yesterday to oppose Premier Gouin in St. James Mr. St. Martin is a Parent Liberal, but his candidature is not serious.

DON'T MISS THIS!
"JAPANESE"
WRITING INK.
Solves the Ink Problem.
—SOLD BY—
C. B. Scantlebury—J.W. London

May be Peace in Six Weeks.

A Change Has Come Over the Spirit of Czar's Dream.

Affirmation is Made With Such Positiveness that it is Regarded as an Indication that Russia Has Information as to Japanese Terms and that She Can Agree to Them — Progress of the Retreat.

St. Petersburg, March 26.—The information contained in these despatches for over a week regarding the change in Emperor Nicholas' attitude concerning the advisability of making a pacific proposal to Japan is fully confirmed and in high quarters peace within six weeks is regarded as certain. The positiveness with which this is affirmed would indicate that the Government is already in possession of information as to the Japanese terms, which indicate a basis to which Russia can agree.

The exact situation is shrouded in mystery. The secret of what has been done and what is being done is zealously guarded. The Associated Press hears, however, from a source close to the throne that peripatetics are actually in progress in Paris, but possibly only of a preliminary character, and that Copenhagen may be the scene of the first exchanges between representatives of the two powers.

In this connection importance is being attached to the visit of M. d'Iswolsky, Russian Minister at Copenhagen, and Baron Rosen, former Russian Minister to Japan, to M. Bompard, the French Ambassador to Russia, on Tuesday. The parties to this conference refuse to admit that significance is attached to it. In the meantime the foreign office is silent.

Progress of the Retreat.

Tokio, March 27.—The following official despatch has been received here:

"Our Sinaling force reports that the enemy retreated from Singking toward Haulungchou, ninety miles northeast. Another report is that one squadron of the enemy's cavalry halted at Minhautchien, on the Kirin road, in the district between Fiyuan Fomen and Changtu, and in the vicinity of Taishyel. At Kankoshi a few of the enemy's troops are appearing.

"Natives report 200 of the enemy's cavalry posted at Tiehenkiu, nine miles north of Wanmasai, and 600 infantry and cavalry at Taotu, fifteen miles east of Wanmasai.

"Changtu reports a few troopers in the district twenty miles northward of Chinchiatun, twenty-three miles northeast of Pakuman. Reports do not trace the enemy from Kankoshi, thirteen miles northwest of Pakoman, but some troops from Liaoyang are Wopeng are twenty-five miles north of Kaugpin."

Japs Repulsed.

St. Petersburg, March 27.—A despatch from Gen. Linevitch says that the Japanese are cannonading the Russians from the neighborhood of Pulisan. Another despatch from the commander-in-chief says that the Japanese, after driving in the Russian outposts at Shementse, made a vigorous attack, but were repulsed. A third despatch from Gen. Linevitch says "Our reconnoitring forces have driven the Japanese on our extreme left on March 22 back at Nanshentsi."

Quiet Along the Line.

Gunshu Pass, March 27.—Everywhere along the front there is complete and ominous quiet. No collisions were reported yesterday.

St. Petersburg, March 27.—Russia has lost 140,000 men in the war with Japan.

"The astounding secret was revealed Saturday by Gen. Sakharoff, the Minister of War, who, stung by the criticisms of his conduct of the War Office, blurted out the truth in an official statement.

For his temerity in revealing to Japan and the whole world the terrible losses suffered by Russia, Sakharoff will be dismissed from his post by the Czar.

Nearly a Million Men.

Gen. Sakharoff shows that the Siberian railroad has delivered at Harbin from the date of the beginning of the war up to-day 761,467 soldiers, 12,037 officers, 146,481 horses, 1,321 guns and 851,000 tons of stores.

The publication of this article has created a sensation among military men and in public circles, many of the former asserting the general staff for disclosing valuable military secrets, and that also finding from the figures a practical admission that the war has cost almost 500,000 men in killed, wounded, prisoners, and sick, as the whole effective force in the Far East is now believed not to exceed 300,000 men.

Grippenberg Relieved.

St. Petersburg, March 27.—An Imperial order relieves Gen. Grippenberg and transfers the command of the second Manchurian army, but permits him to remain as aide de camp to the Emperor.

Gone.

Paris, March 27.—The Foreign Office confirms the news of the departure of the Russian warships from French waters of Madagascar several days ago.

Third Fleet Sails.

Suez, March 27.—The whole of Vice-Admiral Negobatoff's squadron has sailed southward.

Parade of 100,000 Prisoners.

Tokio, March 27.—The first of the Mukden prisoners arrived at Nagoya yesterday en route to the Narshimo Barracks. Fifty more were transferred at Omori Station, avoiding the city. There were no crowds and consequently no demonstrations. The prisoners were poorly clad.

Correspondents as Prisoners.

Kobe, Japan, March 27.—Richard H. Little, of The Chicago Daily News, Francis McCullagh, of The London Daily Herald, M. Nadeau, of The Journal de Paris, and Baron Krieglstein, of the Berlin Lokal Anzeiger, arrived here as prisoners of war on the Awa Maru yesterday. They will probably be kept in confinement for some days and will be released soon. They say the battle of Mukden was a splendid affair on the Russian right, but not so on the Japanese. Several villages were taken and retaken many times. The newspapermen were surprised to learn the Russians have decided for an armistice or some peace proposals. They say Russia's position in the field is hopeless; that Kuropatkin lost all his heavy guns and the railway line. Capt. Judson, of the American engineers, Surgeon-Colonel Harvard, also an American officer, and Capt. Byers, of the British army, who was recently attached at Vladivostok, were also captured. They were taken to Mukden by the Japanese, and arrived here yesterday morning. Capt. Judson became ill when the Russians left Mukden, and Dr. Harvard did not care to leave him, hence their capture.

BOMB FOR WARSAW'S CHIEF

Baron Von Nolken Struck and Seriously But Not Fatally Wounded—Elaborate Revolutionary Conspiracy.

Warsaw, March 27.—A bomb was thrown into the carriage of Baron Von Nolken, chief of police of Warsaw, at 8 o'clock last night. He will recover. The attack on Baron Von Nolken was the result of an elaborate conspiracy of the revolutionary party. Shortly before 8 o'clock an elegantly dressed man went to the police station at Praga, a large suburb of Warsaw, on the other side of the Vistula, and threw a bomb into the room of the station where the men assembled before going on duty. Six policemen were wounded and all the furniture, as well as one wall, were destroyed. The bomb thrower in trying to escape met a policeman and shot twice, wounding the officer in the stomach. The prisoner himself was wounded and has been placed in the hospital. A telephone message was immediately sent to Baron Von Nolken at the City Hall, informing him of the outrage. Baron Von Nolken, accompanied by a police official, took a carriage and started immediately for Praga. When passing the castle where the Governor-General resides a man standing on the pavement threw a bomb at the carriage.

Received Full Charge.

Baron Von Nolken, who was sitting on the side nearest the assailant, received the full charge of the bomb, while his companion escaped unhurt. The coachman was thrown from the box and the carriage was smashed. Baron Von Nolken was removed to the City Hall and doctors were summoned, who found he had received injuries on the head, neck, arm and leg which are believed to be serious.

Baron Von Nolken is very unpopular. He is hated by the masses of the Polish population, who hold him responsible for the sanguinary suppression of the disturbances here at the end of January. He has been here only a year, having come from St. Petersburg, where he was chief of the secret division of the police.

Saturated With Revelt.

A revolutionary movement of considerable proportions is developing and will manifest in connection with the industrial disturbances in the region around Siedlice, Bielsk, Vladislavek, Rodin and Lukov, south and southeast of Warsaw. The country has been flooded with proclamations of foreign and local origin calling for a rising in Poland and a revolutionary songs and addresses, the latter demanding the use of the Polish language in all the schools, administrative offices and courts. The population is said to be saturated with these tendencies, especially those of the Uhlan sect. Children are being kept out of school. Troops have been despatched to the vicinity of Kolsk, southeast of Warsaw.

SINCLAIR'S AD.

More and More Novelties



Every store gets some things new and some things that are really stylish, but there's every possible difference in the range of Novelties that find favor here. That means a tremendous showing of :

Novelties In Dress Goods.

Novelties In Spring Jackets.

Novelties In Silk Shirt Waists

The Dress Goods stock alone is sufficient to warrant big emphasis. The exhaustive enquiries we have made from every reliable fashion centre assures us that "Dame Fashion" calls for soft shades and a bright finish in all Dress Fabrics this season, in consequence you'll find them here in glorious array.

The Latest Weaves. The Latest Designs. The Newest Colorings.

SAME WAY WITH
SPRING JACKETS

We've the styles that appeal to the particular wants of fashionable women. Variety. Style, Character, Value are here in the highest possible degree. A surprising feature about our Fawn Covert Cloth Coats is that all are so moderately priced.

SAME WAY WITH
SILK SHIRT WAISTS

We are making extraordinary efforts to give to the public all that is new and pleasing. The newest styles are quick to find their way here. We have just opened our first shipment of High-Class Shirt Waists.

We shall be pleased to show them to you.

New Idea Women's Magazine for April, 5c.

D. V. SINCLAIR & CO.

SINCLAIR'S AD.

The Ritchie Co., Limited. | The Ritchie Co, Limited.

NEW SPRING ARRIVALS

A GORGEOUS DISPLAY FROM LARGEST FASHION CENTRES.



From all points by steamboat and railway the New Goods have been entering our store. Thousands of miles have been traversed and many weeks spent in procuring goods from such fashion centres as Paris, London and New York, that would in every way please the people of Belleville.

For fifty years we have been studying the requirements of the ladies and gentlemen of this vicinity and we are confident the assortment now on our shelves will fill your wants as well—perhaps a little better—than they can be filled anywhere else in Canada.

QUALITY is our own main consideration. We may not sell as cheap goods as are procurable elsewhere. We DO sell good materials as cheap as they can be had elsewhere. Every article leaving our establishment—unless otherwise stated—bears our guarantee of perfect satisfaction or money refunded. You incur absolutely no risk purchasing under such a bond.

The new materials are here—we invite your closest inspection whether purchasing or otherwise.

Our QUALITIES are guaranteed best procurable—Our STYLES conform in every way to fashions latest dictates—Our PRICES are the lowest.

Mohairs.

This serviceable material is to lead the Shirt Waist Materials. We have just opened a new lot in very dainty checks and invinsible plaids. These have a bright hestrous finish and being only in lengths suitable for from 2 to 3 costumes and only procurable here, will not be common.

Ask to see them.

—Fine English Mohairs in checks and invisible plaid designs, brown, blue, green, tobac, black, white and grey, from 44' to 48' wide, 75c, $1.00 ..... **$1.25**

French Dress Goods.

It is our ambition to sell goods of the highest quality possible. Materials such as this are our best advertisements.

We are this season showing some beautiful French and German Suit Patterns that for style and quality are the finest we have ever displayed.

In most fashionable shades of Green Fawn, Grey and other colorings, they have a HIGH-CLASS appearance unattained by cheaper qualities.

Ask to see them.

—Fine French and German Pattern Dresses in all the new shades with polka dots and invisible checks, $8.75 to **$18.00**

Dainty Millinery.



"The finest display in years," this is the opinion of not only one, but dozens of ladies who have paid our millinery department a visit.

The collection of Paris—New York and original styles is one that cannot help but appeal to every lady with an eye to the beautiful.

The visit of our buyer right to Paris the millinery fashion centre of the world cannot fail to make our ability to please you better than where such conditions are not obtainable.

It also enables us to mark our trimmings at prices that are impossible to those not importing direct.

Make your inspection while the showing is at its best. New hats are added every day.

Ladies' Rain Coats

The newest styles in ladies' and Misses' Rain and Dust Coats are now on view in our mantle department. These are the reliable English makes that have given such satisfaction wherever we have sold them. These garments are our everyday necessity during spring months.

—Ladies' Mrytle Green Cravenette Rain and Dust Coat—inverted plait back with straps—box front—velvet collar—full sleeves, plaited at cuff—belt with buckle **$8.50**

—Ladies' Fine Pearl Grey Heptonette Rain Coat—box plait down back and front with button trimmed straps on shoulders, new full sleeves, a very handsome coat **$11.50**

Shirt Waist Suits

We are showing many advance styles in Shirt Waist Suits in our mantle Department in Silk, Gingham, Linen, Mohair and other materials. While our full assortment is not here the dainty styles already in will well repay a visit.

—Ladies' Linen Lawn Shirt Waist Suit Skirt and waist trimmed with wide side plaits and clusters of pearl buttons, very neat **$3.75**

—Stylish Shirt Waist Suit of Brown Mohair with small white polka dot skirt and waist trimmed with box plaits, wide lace insertion and brown silk gimp, new Bishop sleeves — very stylish — at **$10.00**

The RITCHIE Co., Limited.

LAIDLAW & KETCHESON

NEW FLOOR RUGS.

Exclusive ideas in High Grade Axminster Rugs for the new season—in pretty soft shades of greens, browns and reds. In rich oriental and floral designs for drawing rooms and libraries.

Velvet Rugs.

There's nothing made for bedrooms or dining rooms, more serviceable than a good Velvet Rug. Our designs and sizes are numerous.

Tapestry Rugs.

We are showing several qualities in English Tapestry Rugs this season in the different sizes from 3x3 yds. up to 4x4½ yds. in pretty color combinations.

We have this season by far the finest collection of Floor Rugs shown here for some time.

Merit and True Economy, a combination of qualities that make these goods of exceeding interest to wise housekeepers, who realize that the best is always the cheapest in the long run.

Laidlaw & Ketcheson



MADE-TO-ORDER
Spring Overcoats, Suits and Trousers

A Large Assortment of New And Up-To-Date Materials.

We Solicit an Early Call and Guarantee Perfect Satisfaction.

ROBINSON & THOMPSON.
Merchant Tailors. Next to Bank of Commerce.

GENUINE QUEBEC SUGAR

Has the real maple flavor to it.
Sold only in large ten cent cakes.
Quite a delicious confection.
Your grocer should have it.

John Sloan & Co., Wholesale Grocers, Toronto and Belleville.

Ballot Crimes.

(Brockville Times.)

Despite the fact that Reilly had confessed to his complicity in the bogus ballot-box conspiracy, some persons profess to be astonished at his being found guilty and receiving a year in prison.

This statement shows a curious code of morality. It is another demonstration that in Canada there is an element which looks upon electoral corruption and ballot rascality as a minor, venial offence. And yet forging, stealing or spoiling of ballots, and the organized rascality of elections, is just as bad as any other statutory crime, All our liberties are founded upon the free use of our votes, and to tamper with the ballot is to strike a desperate blow at that we hold most dear.

It is deplorable to read the following extract from the Kingston Whig in reference to Reilly's sentence:

There is great sympathy expressed for Reilly in all quarters, but blame is attached to him for not being represented by counsel at the preliminary investigation last December, when he told far more than was judicious, and all of which has been used so strongly against him. Had his evidence then been directed by a capable lawyer, it is thought that the outcome would have been much different. Reilly told all his connection with the affair and has suffered for it. The others evidently were more careful.

The Whig is supposed to represent fairly well the sentiments of decent people, and yet it says that Reilly is generally blamed—not for being a self-confessed criminal, but for confessing his rascality and neglecting to employ some slick lawyer who would have defeated the ends of justice by getting him off! Inferentially the others implicated are commended for their foresight in obstructing the ends of justice.

Public morality in Canada wants a lot of toning up until it learns to realize that ballot crimes are as bad as theft, forgery, arson and the like. The Vancouver Province, in writing of this affair, pertinently says:

It is essential that the impression should become fixed and strong in the public mind that there is no greater crime against society than tampering with the ballots of the people, and he who is convicted of such an offence should not be allowed to plead ignorance.

SOMETHING NEW AND IS DELIGHTED — FEELS LIKE A BOY.



Mr. M. N. Dafoe.

Mr. M. N. Dafoe, Manager The Dundas Brush Co., 29 Colborne St., Toronto, is telling his friends how he found health after years of illness and pain. He says:

"I have been a great sufferer from Dyspepsia for many years. I have been treated by different doctors and have taken nearly all the advertised remedies with only temporary relief. I say at all, but since using Anti-Pill I can eat anything the same as when a boy. I have been taking one Anti-Pill at bedtime for the past three months, and find they regulate both stomach and bowels. My old-time vigor has returned, so that my spirits are buoyant and nerves normal. As a result of this unhoped for experience I am in duty bound to give all credit to this wonderful remedy, Anti-Pill."

Every druggist sells Dr. Leonhardt's Anti-Pill, or a sample will be sent free, by The Wilson-Fyle Co., Limited, Niagara Falls, Ont.

The remedy that cured Mr. Dafoe so completely is surely worth a trial.

Recommended and sold by J. S. McKeown.

Daily Intelligencer.

RUSSIA—THE CHRONIC BORROWER.

Russia's financial operations in France began when, on the initiative of Bamarck in 1890, she was shut out of the German market, where she had been a chronic borrower. Since then, through the adroit use of the Dual Alliance as a patriotic motive, and through the unfailing friendship of the great French banking institutions the Russian Government has been able to place in Paris new securities footing up, according to the general estimate, no less than 21,000,000,000. When the war broke out in February of last year, the existence of this French investment fund caused a good deal of uneasiness. Yet up to the present time, such apprehension has not seemed warranted. It is not to be inferred from this that Russia's friends on the Continental money market have taken no account of war uncertainties in their fresh advances. During the first few weeks of hostilities, the Paris bankers—at the suggestion, it was generally thought, of their own Government — refused to grant a long term loan to the Russian loan, and insisted on a compromise by which a three-year loan, at 5 per cent., was issued at 96 1-2. On these sufficiently inviting terms, the French market paid over $160,000,000 to Russia's treasury. As the end of 1914 approached, and her balances in outside markets again began to fall, Russia approached both Berlin and Paris with new applications, the result of which was that, during January, German bankers raised some $61,000,000 on a 4 1-2 per cent. loan placed at 90 1-2, and payable in six year, while Paris gave, as it would seem, some indefinite assurances that it would take $100,000,000. Hardly had Berlin's subscription to the January loan been made, when there occurred the collision between the people and the soldiers at St. Petersburg. Followed, as this has quickly been by the general stirrings of discontent in Russia, by the overwhelming defeat of Kiroputkin, and now by the Czar's repeated declaration that he will not hear of peace, it is not strange that farsighted bankers should regard the occasion as inopportune for a further appeal to the French investing public.

WHITNEY'S EDUCATIONAL POLICY

It is now said in Toronto, according to the press correspondent, that Premier Whitney will make his educational policy his big feature.

This is to include a revolution in the management of the provincial university and a considerable change in the administration of the public school system of the province.

So far as the internal administration of the affairs of the Toronto University are concerned, they are to be solely in the hands of the president, whose powers and responsibilities are to be considerably enlarged.

The same principle is to apply to the public school system and the other educational interests of Ontario. This is to be by the adoption of Prof. Goldwin Smith's suggestion for the establishment of a council of education in which the factor of politics will be reduced to a minimum.

Toronto is to be the seat of Premier Whitney's educational programme as to be given generous financial support, while in the elementary schools the study of agriculture is to be promoted by every means possible.

TIMELY TOPICS.

Remember the Main
It's smashed again.

All Mayor Sulman's work in a diving suit gone for nothing.

There doesn't seem to be any help for it; that big pipe will have to go down under the bed of the river.

It should have been done years ago. Time after time the authorities have persisted in throwing good money after bad, but surely they have learned their lesson by this time. The main must be sunk beneath the river bed, even though the cost may be large. It is doubtful if enough money has not already been fooled away, in temporary repairs, to sink the pipe to a safe position, where it would require no more attention for years. The penny-wise-and-pound-foolish policy must surely stop. The people of this city cannot have their money thrown away and their inconvenience rating jeopardized by any more of such patchwork methods. If the city has a man in its employ with sufficient ability to look after such things it should get one, and that at once.

Large numbers of people, we are told, stayed away from church last night because, if they went, they would have to cross Front street. And hardly anybody can blame them. One might travel from Paris to Bermuda and not come across another such a tough-looking or disgusting-looking thoroughfare. Are the authorities of this city keeping up that dirt and filth on the street for fun, or spite, or what? It is high time something was done in the matter, before some kind of an epidemic starts.

A few "Public Library Notes," furnished by the Secretary, appear in another column. Among them appears the innocent announcement that,—

"Particulars as to the conditions under which a Carnegie library can be established are being obtained, and will be presented to the City Council for consideration shortly."

And the City Council, it is to be hoped, will turn the matter down so hard that the idea may never be revived in this city. If the people of Belleville are not satisfied with present library conditions let them make a united effort to better them, without going a-begging to a little galvanized Yankee whose favorite pastime is slandering Britain and sneering at Canada. Let us keep our independence, and let Carnegie keep his blood money. It is to be hoped that, when the matter in question is brought before the City Council, they will refuse to entertain the matter at all.

Whether the channel which was cut in the harbor is deepened or not is now being discussed by many people. Some think it did; others say it was simply money thrown away. However, all agree that should know claim that the channel undoubtedly did work much benefit. One man who stood in the jam come down at 2.30 this morning says that but for the channel the water would have backed up and flooded Coleman street again, like it did last year. One thing is sure, anyhow: Whether the channel prevented a flood or not, it was better to make the attempt, at the cost of a couple of hundred dollars, than to sit down and wait for whatever was going to happen.

Do you use rubber boots or stilts when making visits to the cellar?

Our friends the Baptists had ideal weather conditions for their 39th anniversary yesterday.

The Grim Reaper has been busy lately among Toronto journalists. Clarke, Howland, Macnamphell. Three men whose places will be hard to fill; three men who fell early victims to the strenuous game of politics.

The Kingston Whig says it is on dit that George W. Ross will assume the leadership of the Opposition in the Legislature for the session, and that shortly thereafter, he will be called to the Senate and enter the Laurier Cabinet without portfolio. The Grit papers apparently realize that the usefulness of Ross in Ontario has departed. His popularity is gone.

Hamilton is to get a shovel factory from the States. Good. Let us have one that jolted this city into sending a deputation over some years ago?

March has, sometimes, a nasty way of going out like a lamb. I hope it won't happen this year, for the sake of the poor robins, who have nothing but red chest-protectors to keep them warm.

People interested in hunting and fishing in this vicinity will probably agree that there is more truth than poetry in the following, from the Canadian Sportsman: "Many improvements could be made in the present fishing and game laws, and much improvement in the administration of the same. The putting of the laws into force has been done in a sort of spasmodic fashion. When the game warden decided to send out a few officers to look after the enforcement of the law nine times out of ten their departure was chronicled in the daily newspapers; every man throughout the hunting district was warned that detectives were on the trail ready to punish those violating the law. This way of hunting ducks with a brass band rarely led to any good being accomplished: in fact, we have known where deer were repeatedly killed illegally within a few miles of where those officers were on the hunt. The hunting they were doing was trying to get a few dogs for themselves and pay their very little attention to the official duties of their trip."

Don't be alarmed if you observe a peculiar expression in your wife's eyes during the next few weeks. It is the well paper store, and is acquired by looking at half a dozen patterns at the same time, and figuring how they will look on the parlor walls.

The Bobsaygeon Independent hands the noble game of hockey the following body blow. It might be well for the youth of Canada to ponder over it: "The hockey season is over, and it is a good riddance. The game has become so associated with blackguardism, that it has ceased to warrant the support of any respectable person. As for the murderous assaults that are made on each other by many of the players, and the injuries they inflict on each other, that is not of much consequence. If they were more successful in killing each other it might be better. It is the exhibitions of dishonor, the contemptible, meanness that is shown, the keen desire to take every unfair advantage, that has put the game beyond recognition of anyone having the least regard for the moral stamina of the community. It is in their games, and recreations, that youths and men show their true characters. That society is in a bad way, where selfishness, dishonor and disreputable conduct predominates in its games."

Many people will hear with regret of the accident which befel the 48th Parisian. A fire old tub she was, to be sure.

Peace seems to be coming in the Far East. And this time it is safe to say that Japan will allow no nation to bluff her into giving up the fruits of her victories.

Hasn't this been a lovely spring?

Every prospect pleases, and only Grunt St. is vile.

A PIPE STORY.

I observe with pain
That the water main
Has been busted again
Near the corner of the line
Has been reached and I fain
Would have the Council refrain
From such patchwork again.
Or by jiggers we'll begin to raise Cain

Nice Fresh Candy

Humbugs	10c.
Butterscotch	20c.
Peanut Bar	20c.
Log Cabin Cream	20c.
Chewing Taffy	20c.

McCausland Bros.
Bakers and Confectioners.

PERSONAL
AND
SOCIAL

Mr. Irvine Wallace, of Montreal, is in the city.

Mr. W. J. Moore, of Madoc, was in the city to-day.

Morley Taylor has returned home, after spending some time at Regina.

Conductor J. D. MacMinn, of Peterboro, formerly of this city, was a caller at The Intelligencer office on Saturday.

Mr. Charles Merryday, of Avondale, will this week leave for a trip to England.

Mr. and Mrs. A. N. Reid, of Toronto, are the guests of Mr. Charles M. Reid, Pine St.

Mr. and Mrs. D. J. Proctor, of Toronto, and Miss Sumner, are also over. Mrs. C. F. Payne, Burnham St., city.

Mrs. Geo. Adamson-Parker, and little daughter, of Toronto, are visiting her mother, Mrs. C. J. Powell, Albert St.

At the Quinte: H. H. Ashen, W. H. Woods, Buffalo; E. Brewer, J. D. Henion, C. Pelletier, F. Chaney, F. McBurney, Wm. Graham, W. O. Labelle, Mrs. Cormichael, Miss Cormichael.

A. Damine, Montreal; Mrs. Tudhope and son, Orillia; A. Alliver, Ottawa; H. Mclachlan, Toronto; Mrs. Watson, C. Orr, I. Livingston, H. Moss, D. M. Smith, J. Watson, J. Massie, J. McCutcheon, A. Scott, Mrs. Cochrane, A. Morey, J. Richard, J. P. Hunter, J. White, H. Wilson, Montreal; Mrs. J. McMartin, Rock Island; G. Thrasher, Stirling; Mrs. Thompson, New York; W. S. Jacques and wife, G. H. Allen and wife, Trenton.

HAVE YOU HEADTHRUN?

It's quite common with people whose digestion is poor, immediate relief follows the use of Nerviline. Stomach is strengthened, digestion is made perfect, lasting cure results in every case. Use Polson's Nerviline once and you'll never be without it, because every type of stomach disorder is conquered by a few doses. One 25c bottle of Nerviline always convinces. Sold everywhere for the past fifty years.

Sports and Pastimes

SPORTING NOTES.

In Ottawa it is said that the team which defended the Stanley Cup this year will never play together again. Harry Smith was brought out from retirement this past season against his will, and he is said to be out for keeps now. Frank McGee, for family reasons, will not play again, and it is doubtful if Billy Gilmour will be in the game again. This will leave only Dave Finnie, Arthur Moore, Frank Smith and Harry Westwick. The first two are good for many more years, but the last-named's days are getting near the time when they will have to join the spectators and look back over a glorious past. They will both be playing lacrosse this summer, so it is to be presumed that they will play hockey next season. Ottawa, however, will be without Pulford and McGee, the mainstays of the team, if the weather indications read right at present.

The Toronto Marlboros were Saturday night defeated in the final game of the series with the Winnipeg Bowling Club by 5 goals to 2.

Globe: Trainer Chris Clune, who looked after the Pittsburgers this winter, arrived home on Saturday, and will go back early in September to train the Western University football team. He reports Pittsburg as enthusiastic as ever over baseball, but the International League was not a success. Pittsburg has lost its way from the other towns in the league, and will go back next season, with four teams, all located in the South City. Goalkeeper Winchester will remain there. He will play for this season with the Oaklands, a strong local team.

CHECKERS.

The Scots the Champions.

Boston, March 25.—The Britons won the International checker tournament, which concluded tonight after ten days' play, with a total score of 73 games won against 54 games won by the Americans. There were 283 drawn games, eight were cancelled on account of the illness of Deathers, and two games between Stewart and Denvir were called off, making a total of 390 games played.

The Britishers nearly secured a commanding lead, which they increased from day to day. To-day's score was 7 to 3 in their favor, with 22 games drawn.

The feature of the tournament was the showing made by the five Scottish members of the British team. Out of the 194 games played, they lost but 2, while 146 games were drawn.

TO CURE A COLD IN ONE DAY

Take Laxative Bromo Quinine Tablets. All druggists refund the money if it fails to cure. E. W. Grove's signature is on each box. 25c

Married in Vancouver.

The marriage took place in Vancouver, B. C., on March 4th, of Dr. Robert Robinson and Miss Eva Paton of "Grenawald," Sydney, Australia, daughter of Col. Paton. The groom, who is a brother of Mrs. (Rev.) G. R. Beamish, has a number of friends here.

DADDY CROSS THIS MORNING?

He'll soon smile when he starts eating that bowl of the best of Wheat Cereals, "SWISS FOOD."

SCHOOL SUITS.

Spring is tip-toeing along and the boys are beginning to appear at school in their new clothes. Your boy is wondering when it will be his turn. Quick & Robertson are ready to rig him out from head to foot. Suits, pants, wear resisting suits and boys' overcoats. Call and see many handsome new styles out for Spring wear.

Cause and Effect.

Milkins—Wasn't Benedict's death rather sudden and unexpected? Bilkins—Well, it was sudden, but not necessarily unexpected. His wife had just graduated from a cooking school.

INEXPENSIVE, GOOD
AND WHOLESOME.

Clark's delicious Pork and Beans only cost 5 and 10c a tin.

New Spring Styles
....OF....
Queen Quality

Ladies are delighted with them. See the new choice colored Lace Boots and Low Shoes.

Queen Quality Leads the Fashion in Fine Footwear.

VERMILYEA & SON
HAVE SOLE RIGHT OF SALE.

THE WEATHER.

TO-DAY'S PROBS.

Fair and very mild. Tuesday, fair and very mild, local showers by evening.

To-day's temperature

8 a.m.	40
12 m.	49
4 p.m.	54
8 p.m.	56

Ice Cream

Jenny Lind Bread
12c. Try it
Jas. Wallace & Co.

It's Not The Age
Of The Person

But the condition of the eyes, which determines whether glasses are needed. Thousands of children wear glasses, because they need them. Thousands of older people don't wear them, because they don't need them.

Weak eyes should be sustained—made strong — relieved of strain. Glasses will do it if of the right kind.

A competent optician can select the right kind.

We have an expert Optician. He gives every case the utmost care and attention, and we invite you to consult him.

Angus McFee
'Phone 128
The Store With the Big Clock.

At Wallbridge & Clarke's
Bridge Street 'Phone. 139.
Branch Store,
Front St., Phone 157

Fresh Shipment of
HUYLER'S CANDIES
Just Received
Huyler' Mixed Chocolates.
Huyler's Chocolate Peppermint
Huyler's Italian Peppermint
Huyler's Old Fashioned Chocolates.
Huyler's Milk Chocolate
Huyler's Cocoa, Etc.

Fresh supplies of California Seedless Oranges, Bananas, Pineapples, Grape Fruit, etc.

WALLBRIDGE & CLARKE'S
FINE TEAS AND COFFEE.

Special value in tea at 30c lb., 4 pounds for one dollar. Blended and packed by lead packets by Wallbridge & Clarke.

SETTLERS' LOW RATES WEST

via the Chicago and North Western Ry. every day from March 1st to May 15th, 1915, settlers' one way second-class tickets at very low rates from Chicago to points in Utah, Montana, Nevada, Idaho, Oregon, Washington, California; also to Victoria, Vancouver, New Westminster, Rossland and other points in the Kootenay District. Correspondingly low rates from all points in Canada. Write for full particulars and folders to B. H. Bennett, General Agent, 2 East King St., Toronto, Ont.

FIR.25,m,11,18,25,4.1

Intelligencer

WANT ADS.

ADVERTISEMENTS under this head, 25 words or less, 25 cents for one insertion, and one cent for each additional word; 4 insertions, 75c.; 13 insertions, $1.00, invariably in advance. This rate applies to all copy-of-cover-tisements for Auction Sales which will be published at two cents per word. Count 2 marks and figures as one word each.

Advertising Rates.

Measurement Nonpareil — 12 lines to inch.

Display advertisements, 10c per line.

Subsequent consecutive insertions 5c per line.

Preferred position, 20 per cent. advance upon usual or contract rates.

Minimum space, 10 lines.

Marriage and deaths, 50c each insertion.

Births, 25c each insertion.

Rates for Condensed Advertisements will be found below.

All advertisements are subject to the approval of the Publisher of The Intelligencer.

Weekly Intelligencer $1.00 a year; Daily Intelligencer $5.00 a year; strictly cash in advance.

Carnelian & London will find the Intelligencer on file at E. & J. Hardy & Co.'s office 39 Fleet St., London, E. C.

WANTED.

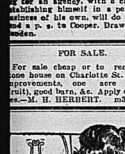
Shoe salesman, young man, two or three years' experience. Address Box 1 Intelligencer.

Wanted to rent or buy a brick house in case of medium size, in good condition. Apply Box R., Intelligencer office. 25-3t

A young man with ambition looking for an opening with a chance of establishing himself in a permanent business at his own, will do well to address a p. o. to Cooper, Drawer 631, Sweden. c31-6tf

FOR SALE.

For sale cheap or to rent, fine new house on Charlotte St. Modern improvements, new grounds (fruit), good barn, &c. Apply on premises.—M. H. HERBERT. m3-6d-wkn



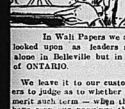
In Wall Papers we are looked upon as leaders not alone in Belleville but in all of ONTARIO.

We leave it to our customers to judge as to whether we merit such term — if they have not been buying anything they will certainly acquiesce.

WE ARE PREPARED —

To execute decorative work, painting, papering, graining, etc., on short notice. Our workmen have returned from Toronto where they have been executing a superior class of decorative work for us there during the past month, and we have now got over hand a very abundant attention with a large staff of most efficient workmen.

Our decorator and designer too, is at your services, and prices you will find lower than elsewhere, because of our facilities — purchasing as we do in large lots of large quantities on Oil, Lead and other materials — and a few now our Wall Paper in ton upon ton.



C. B. Scantlebury.

Decorator and Designer.
On Interiors.
Wholesale and Retail.

2c BIRD TONIC FREE

Send postal for free box by sending 2c. stamp to pay postage. Mention this paper and I will send you a package of RED BIRD TONIC FREE. Also ask for my RED BIRD BREAD and CAKE. Sold by all grocers. 10c. per loaf.

RED BIRD BREAD

Manufactured by
THE TAMBIRD SEED CO., Limited
TAMBIRD SEED, 73 St. London, Ont.

The juice of a lemon is excellent as a gargle for sore throat, but should be swallowed.

My Offer to Kidney Sufferers.

I will give you a full dollar's worth of my remedy free to try without cost or deposit or promise to pay.

I could not make this offer — a full dollar's worth free — did mine are an ordinary kidney remedy. It is not. It is not the kidneys themselves, but the nerves that control them. The cause of kidney troubles lies ALWAYS in those nerves. The only way to cure kidney troubles is in strengthening and vitalizing and restoring those kidney nerves. That is exactly what my remedy does. It is a nerve restorative—does. There're I can make this offer with the certain knowledge that every kidney sufferer who tries it for me will be helped.

What I say "nerves" I do not mean the ordinary nerves of feeling, thought, action. I mean the sensitive nerves, which night and day, unguided and unseen, control and actuate and operate every vital process of life. Those are the master nerves. The kidneys are their slaves. Your mind cannot control them. Your will cannot sway it. But when they are strong, your nerves are well; when they are weak, you are sick.

I have written a book on the Kidneys, which will be sent to you free. This little book is plain fully and simply. In every case of "kidney" nerves control not only kidney troubles, but 9-10ths of the other vital organs.

I have made my offer that strangers to my remedy may know. It is not intended for or open to those who have used my remedy. They can buy it of druggists. But to those who have not heard, or hesitate, or have delayed or doubted. I say "simply write and ask for it." You will get a full dollar bottle - and be will send the bill to me. There are no conditions—no requirement—simply write me to-day.

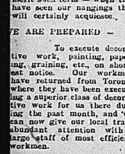
For a free order for a full dollar bottle of Dr. Shoop's Restorative, must address Dr. Shoop, in Racine, Wis. State which book you want. Book for Stomach, Book for Heart, Book for Kidneys, Book for Women, Book for Rheumatism.

Mild cases relieved by single bottle. For sale all forty thousand drug stores.

Dr. Shoop's Restorative

Tree That Furnishes Drink.

There is a tree that grows in Mexico called the chijol, or stone tree. It is of enormous size, sometimes 15 feet in circumference and height. It has a number of branches spreading out widely and forming a leafy head of a yellowish green color. The wood is extremely hard and resists water for many years. It is not given to either warping or splitting. The most remarkable thing about it is that after being cut the wood gets gradually harder, and in the course of a few years it is absolutely petrified wherever left in the open air or buried in the ground. From this timber houses can be built that would in a few years become indestructible, proof and would last as long as though built of stone.



The Lobster's Advantage.

The lobster has been endowed by nature with two gifts which go far to offset the evils attending his lot. One is his ability to fight often and all the time if necessary, and the other is his ability to grow a new member—an eye, a leg or a claw whenever the instinct is lost in the fortunes of war or by reason of any disadvantageous circumstances. It is these two gifts which enable him to grow up and become a useful member of society, and it is these members being secondhandy so to speak, by the time he is really grown.

Bad Effect of Bitters.

Luckily alsinth is not much drunk in England, but other bitters are, some that are not less injurious. Bitter tonics should have the talent rather as medicines, habitually indulged in, are apt to do harm—to depress, not exhilarate. Such tonics should be taken rather as medicines than as drinks, and the members being secondhandy so to speak, by the time he is really grown.

Last Survivor of Franklin Expedition.

Mr. John Calder, who died a few days ago in a modest little home in Mercer County, Ohio, was the last survivor of the crew that went to the Arctic regions in search of Sir John Franklin. He was an Englishman, born in 1816. In 1840 he went to sea, and after a cruise around the world he returned to England. About that time an expedition, headed by James Ross, was organized to go in search of Franklin. Calder volunteered. The trip was without result. In 1850 a second expedition was arranged and again Calder volunteered. He was made captain of the Intrepid under the good ship investigator. The vessel was caught and held by icebergs. She lay for a year. Calder and his men worked and hoped for her release, but to no avail. In 1852 they abandoned the ship and tramped across the ice to the fields Melville Island. Here they left papers to guide any rescue party that might happen to come that way. Then the members, after having run short of provisions and had suffered much from cold and hunger, many having died.

At last, in 1854, they were picked up by the ship Lady Franklin and Intrepid, that had been sent in search of them. The vessels had sailed fifty miles when the fleet was caught in an ice floe. All through the winter they stayed there. In the summer of 1855 the ships were separated and the luckless adventurers made their way on foot to Point Barrow, where they found good fortune the steamer North Star and found them there and took them back to England. Calder had been absent five years. For his pluck the British Government presented him with two gold medals.

Simple Subtraction.

Sunday School Teacher—Now, Willie, how many commandments are there?

Willie—here was ten last Sunday, but Jake broke one, so I s'pose there's nine left.

OUR ARCTIC EMPIRE.

Commander Low Describes His Travels in Esquimaux Land—Enormous Northern Archipelago—Method of Navigation.

It is farther from Toronto to the Northern limits of Canada than it is to Vancouver. From the international boundary to Ellesmere Land is 2,800 miles. The Arctic Archipelago has been mainly explored by British navigators. The first was Martin Frobisher, Queen Elizabeth's old captain, in 1576, and Henry Hudson, after whom the bay was named, Baffin, Parry, Ross, in 1818; Franklin and others. Down to Commander Low, who returned last year, and gave some stories about the north to the members of the Canadian Club in Toronto. Canadians, he said, were the pioneers in Arctic exploration there, but wished it distinctly understood that such researches would not give possession of the land explored. Canada was to be congratulated on holding what she had inherited from Great Britain by the discoveries of others.

Mr. Low displayed a most interesting and artistic series of lantern slides from photographs taken in the Arctic regions, one of the pictures showing the planting of the flag on Ellesmere Land. There was no agriculture in that latitude and never would be. But in Ellesmere Land the Eskimo was found in large numbers, and on the lowlands and along the shores there was sufficient vegetation to feed herds of musk ox, caribou, Arctic hares and other creatures. There were also many Eskimos. On Baffinland the Laurentian and Hurronian formations contained the same minerals which enriched Ontario, and in some districts there was found paying a handsome profit. During the winter the Neptune, Commander Low's vessel, lay alongside an American whaler. "They have been fishing in those waters for many years, and it is time we were looking after our own," he remarked.

Many of the pictures illustrated Esquimaux life, several showing the building of their snow-houses, which have to be vacated every month because they sink in the water, and for sanitary reasons. It is quite light inside these houses, built of snow-blocks. The temperature is always below freezing, but the people are hardy, and for two years the babies wear no clothing. Cooking is done with an oven-lamp formed of a shallow pan. Fat or blubber is placed in this, and all round there is a collar edge a wick of powdered moss is placed. The pan grows hot enough to melt tin, and all round there is a collar edge a wick of powdered moss is placed. The pan grows hot enough to melt tin, and all round there is sufficient about keeping it going."

The greatest cold experienced was 54 degrees below zero. Usually it was 25 or 30 degrees below. Sometimes the temperature was 45 or 50 degrees, but two hours two boats might 1,000 fish weighing 5,000 pounds. These were Arctic salmon, better than the British Columbian variety. The whalebone is the most valuable product of the whale. The "bone" is the fringe from the upper jaw, and grows, when most valuable, over ten feet long. One whale will yield as much as 1,800 pounds, and it is worth £3,800 per ton.

Mr. Low said he was not there to discuss the Hudson's Bay Passage, but it would save 1,000 miles railway haul from Regina to Liverpool, which, at half a cent a ton per mile, ran into millions. In ten years there would be freight enough for both routes, and tramp steamers, he believed, could take care of the traffic. Navigation was fit for these for three months and a half. The narrowest part of Hudson's Straits was 30 miles wide, and, owing to its shelving soundings, was safer than the St. Lawrence. Ships should not be there till July 20, though the ice breaks up earlier. The strait was open till October, and no ice formed till December, but fine fogs late in the season were dangerous.

There would be no advantage to the east, or to Toronto or Montreal, but I think, we are big enough," he concluded, "to approve of anything that is of advantage to our brothers in the Motherland. Anything that adds to their wealth will benefit the whole of Canada."

CITY AND DISTRICT.

Advertisements under this heading TWO CENTS A WORD; minimum charge 25 cents. Advertisements must be paid for in advance in all this twenty-five words.

The subscription price of THE DAILY INTELLIGENCER is $3.00 per annum, or $1.00 for three months. Subscriptions must be paid strictly in advance.

Examine our typewriter paper before ordering from Toronto and paying freight or express charges.

Mrs. Owen, of Nova Scotia, who is visiting in the city, will to-morrow evening, at the Methodist Church vestry, give an address entitled "The Making of Canada."

If you want prompt services and up-to-date covering see our spring stock of Tapestries, Silks and Velours. Prices cheaper in our prices. If you do our own work. No second profit.—J. A. Consaul, Upholsterer, Front st. m27-2d

Don't fail to see the statue posts, scarf fantasy, wand, twists, pantomimes, in City Hall, Thursday evening, March 30th, in aid of Hospital.

Already a number of our old customers have had their carpets taken up, cleaned and laid. Why not profit by doing so to have their carpets cleaned this month and save the cost of moving? Our men accustomed to handling carpets to fit any room. — J. A. Consaul, Upholsterer, Front St.

There are at present in the County Jail 2 lunatics and 3 female prisoners. Of these three are of unsound mind.

Lawyers, stenographers and other users of typewriter paper will find on sale at The Intelligencer office a typewriter paper that will suit their taste and purse. m27-2d

A prisoner and two weary travellers were occupants of the cells Saturday night.

HOW TO GET CONSUMPTION.

Ninety per cent. of the "consumptions" contracted annually is the low power of resistance to fall so that a favorable condition for the development of the bacilli is produced in a healthy system consumption will not get a foot. But there's a weakness and debility, there you find tuberculosis developing strength and building up the weak, nothing equals Ferrozone. It makes the blood nutritious and the nerves enduring. The way it converts food into nutriment, the appetite it gives is surprising. Just what the man verging on consumption needs—that's Ferrozone. If tired and weak don't put off. Fifty cents buys a box of fifty tablets—at all dealers.

REAPED AS HE SOWED.

The Crop That Was Planted by Meissonier's Clever Gardener.

Meissonier, painter of soldiers, was fond of flowers, and exhibited, had a passon for gardening. His gardener, an accomplished botanist, knew to perfection the culture of every plant, and his master had often tried in vain to throw him off his guard.

"This time I have you," said he, as he marched to a party of friends at the dinner table, "I'll bet you have shown a pocket containing the dried remains of herring. He then sent for the gardener.

"Do you know this seed?" Meissonier inquired.

The gardener carefully scrutinized the grain.

"Why, yes!" he said at last. "They are the seeds of the 'Pulpus finsonus,' a very rare tropical plant."

"Now how do you like the coming up?" Meissonier asked, with a chuckle of supposed retribution.

"Short and stubbicht," was the reply.

Two weeks later the guests were again entertained at Meissonier's table, and after dinner the master was interrogated.

"Well, Meissonier," the man said, "the seed has just come up."

"Ah, you surprise me!" the artist exclaimed as he rose and led the way into the garden to examine the botanical phenomenon.

The gardener lifted a glass shade and disclosed to view a small bed with three rows of fresh herrings' heads peeping out of the earth. Everybody laughed. Meissonier dismissed the gardener on the spot, but took him on again next day.

Among all forms of mistakes prophecy is the most gratuitous.—Eliot.

How She Saved Trouble.

"Does your janitor attempt to show his authority?"

"No," answered Mr. Flatts. "He didn't have to show his authority. I started in by giving him to understand that I fully recognized it without any argument."—Exchange.

The Logical Cure.

"Did you ever have insomnia?"

"Sure!" replied the man who prefers to know it all.

"What did you do for it?"

"Just slept it off."

Women are said to make excellent postmasters. Kind of know how to look after the mails, as it were.—New York Mail.

Cream for Corns

Every person sending 15 cents in stamps will receive a full size box of the marvelous corn cure, Putnam's Carples Corn Cure and two corn cushions free.

SCOTT & JURY, BOWMANVILLE, ONT.

With the Aid Of Whittier

By OTHO B. SENGA.

Copyright, 1905, by Otho B. Senga

"Aren't you glad you came, Miss Colin?"

The girl's voice was sweet and joyous, and she looked with a bright smile into her companion's somewhat gloomy face.

"I suppose you've been very happy here, Winifred," avoiding a direct reply.

"Indeed I have," enthusiastically. "They've been the four happiest years of my life. Weren't the class day exercises beautiful?"

"Very pretty, Winifred," absently.

His gaze was fixed on the laughing throng—the easy, debonair young men in flowing clothes, the girls with their white dresses and fluttering ribbons, flitting about like gay colored butterflies beneath the swinging Japanese lanterns, congratulating, chatting, moving on again in seemingly endless procession.

"What is the matter, Malcolm? Did you think it was silly—the 'daisy chain?'"

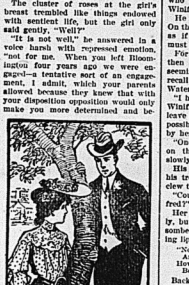
"No, Winifred, I thought it all very interesting, and you quite in your element. You look very beautiful."

"But there is something, Malcolm," persisted the girl, "and you haven't said that you are glad that you came. It is a long journey to take just to attend the graduation of—of an old friend, and I'd like to feel that you are glad you came. You do not act as if you are happy."

"I am glad I came, Winifred, for I've learned many things, but I can't truthfully say that the knowledge makes me happy."

The clustered roses at the girl's breast trembled like things endowed with life and motion, but the girl only said gently, "Well?"

"It is not well," he answered in a voice harsh with repressed emotion, "not for me. When you left Bloomington four years ago we were engaged—a tentative sort of an engagement, I admit, which your parents believed because they knew that with your disposition opposition would only make you more determined and be-



"BUYING A TITLE WITH YOUR BEAUTY AND YOUTH."

cause they were wise enough to look for the future. They knew then what I begin to see now," bitterly.

The girl made no answer. She hardly seemed to hear the harsh, bitter tones with the half hidden strain of anguish.

"For four years you have lived like this," a slight gesture indicating the fairy land before them. "Your daily companions have been with persons of refinement and culture. It is all about you, everywhere, in the very atmosphere. While I," he continued drearily—"I have improved my mind and elevated my tastes by herding with a lot of ignorant Scandinavians. I've hardly spoken to another person."

"But you've been successful, Malcolm," with gentle sympathy.

"In what?" shortly.

"Why, farming."

"Oh, I know what he said. I know his acceptation of the word success. I've made money. I'm the richest young man in the county. My farm is a model. It is conceded that I can get more work and better results from my men and with less dissatisfaction than any farmer in the state of Wisconsin. But what am I? A boss, the leader of a gang of fifty Scandinavian farm laborers. They for the most part only dollars I have made I might as well be one of them. I'd be just as fitting a mate for you. When I listened to your valedictory I heard the tolling of the knell of all my hopes. Any one of you men would have understood as much of what you were saying as I did."

"Malcolm! Boy, how utterly absurd and untrue!"

He hurried passionately on, as if she had not spoken.

"I can make money. That is a quality your father values highly and appreciate. He might be willing perhaps to allow the engagement to stand, but your mother—she is looking for you now," he added, hastily drawing the girl further back into the shadow of the group of trees.

Winifred looked across the brilliant company. Her mother was coming, and in her heart Winifred knew that Malcolm's unuttered words were true. In the eyes of the ambitious matron this young man's standing was very far from the heights for which she had destined her beautiful daughter. She had forgotten the day twenty-five years ago when she had given her hand to the young carpenter whose yearly earnings then would scarcely have sufficed to purchase one of the rings she wore now upon her plump white fingers.

Let us wait a little longer, Malcolm," said the girl calmly. "I do not care to go with mamma just now—and I think I added naively, "I certainly do enjoy herself better if she doesn't find me."

"You're good to stay with me at all, Winifred," said the young fellow bitterly, "and I'm a brute to intimate anything savoring of a lack of respect for your parents, but your mother told me this morning that she meant to take you abroad next year; that there was no need of a girl with your beauty and brains marrying a 'mere American,' especially since your Uncle Joshua's death had made your father a millionaire."

"Poor Uncle Joshua!" sighed the girl tenderly.

"Buying a title with your beauty and your father's money?" hotly. "It made me a terrible coward, Winifred, to know how unworthy I am, and I am going to give you up. But to think of your being snatched away"—

The girl laughed a low, sweet laugh of infectious contentment.

"Malcolm, you are too funny! It is just as you were when we were children. You always get into a rage over your cooky, but you won't have some one come up and grab it."

"I suppose I don't say things right, Winifred. I haven't a college education, you know"—the hurt showing in face and voice. "I'm very willing to give you up, but I'm going to—for your own happiness. You will meet many other men far more worthy of you than a rough farmer like me. But, oh, Winifred, how can I ever live my life who can love you more than I do! Winifred, Winifred!"

He made no attempt to touch her. On the contrary, he drew farther away, as if to emphasize the gulf he felt must lie between them.

For a few minutes neither spoke; then the girl said gently and with unseeming irrelevance, "Malcolm, do you recall Whittier's idyl of 'Bearcamp Water?' You recited it once at school."

"I have forgotten. What was it like, Winifred?" She evidently wants to leave an unwelcome subject as soon as possible, he thought, cut to the quick by her seeming indifference.

"One stanza has a particular bearing on the present situation," she said slowly after a pause.

His heart thrilled at her voice, but his treacherous memory gave him no clew to the meaning.

"Could you repeat the stanza, Winifred?"

Her face paled, then flushed painfully, but she looked bravely up into the somber face and repeated with quivering lips:

"Nor frock nor tan can hide the man,
And no disguise can long conceal
How weak and fond a woman waits
Behind the rustic veil."

Back from his schoolboy days came the next line, and he caught her in his arms with a low cry of happiness.

"Is the next true, Winifred? Can you love me, too?" he whispered.

"It has always been true," she answered softly. "The years have made no change in my heart, and I love you."

Ideals and Home Life.

A point was well made by Mr. Edward Howard Griggs at the conclusion of a lecture on "How to Attain the Ideals." He had paused for questions and a lady responded, "Please man said something to this effect: 'Yes, there are very fine things you have been saying, but how can we attain them? We see all what you mean are eager to bring it into realization. But we are often hindered and prevented. What can you say when boys have you to offer—to a working man's breast capable of holding these ideals, is tied to a man who is utterly incapable of any higher conception than that of bodily comforts?"

"You have touched," said Mr. Griggs, "upon a tragedy so profound that I shrink from words in which to answer you." A silence fell upon the great audience. Presently he broke it: "But I can say this suggest, that every man who most quickly and intensely grasps them are unwilling to take the necessary steps to realize them. There are orderly means to the attainment of the ideal life, and it is upon these I would. Only by patiently establishing each step before it goes on to the next can the ideal be attained. It is good."—Marion Foster Washburne in Harper's Bazar.

Old English Gardening.

It is a little curious to think that even as far back as the middle ages a great quantity of "garden stuff" was brought into England from the continent. Although our ancestors were famous in those days for their salads and "herbals," they apparently shared the cultivation of edible roots until the fifteenth century. Up to then such things as carrots, turnips and artichokes were sent from Flanders, and special messengers sometimes were dispatched to bring back supplies for the royal table. Among the green vegetables used in Tudor days there was "Good King Henry" or "Mercury Goosefoot." Those who would like to have a really old fashioned vegetable in their gardens are advised to try "Good King Henry." Nothing could be easier to grow, and as it is a perennial plant there is little or no trouble connected with it after it has once been put in the ground. The young leaves are used in the same way as spinach, making an exceedingly nice flavored dish, and the young shoots are cut under the ground and served up like asparagus.—London Chronicle.

J. H. Goodsell & Co.

436 Front Street.

New York Stock Quotations

FURNISHED BY

H. R. BEATTIE.

STOCK BROKER.

Phone 289. Belleville, Ont.

Private N. Y. and Montreal Wires.

Send for Daily Market Letter.

STOCK.	New York, March. 27
Atchison	85½
Mo. P	175¾
Rock Island	102¾
C.P.R.	179
Sou Pac	68
Erie	33
Ills. C.	164½
Pa. Ry.	133½
Texas	30
N. Y. Cent	140½
N. Y. C.	160¾
Penn.	141½
Soo	147
Wabash	17½
Erie 2nd	46¾
do. pref	81
Reading	91¾
C. O.	53¾
D. & W.	278
Manhattan	165½
Mex. C.	24
L. & N.	84
A. T.	39
Mex. Cent	18¾
Wab.	23¾
Amal. Cop.	45¾
C. G. W.	24
C. & O.	43¾
U.S. Sal	38
do. pref	94
Sugar	128½
N. P.	207
Ont.	64
A.C.P.	79
Mo. P.	123½
Alo	51
Tol. R. R.	34¾

May wheat opened at $1.13, closed at $1.12½
July wheat opened at 90½ closed at 90
May corn opened at 48½closed at 48¾
July corn opened at 48½ closed at 48½
May pork opened at $12.75 closed at $12.80

SIR JAMES WATSON'S OPINION.

He says that the commonest of all disorders, and one from which few escape, is catarrh. Sir James fitrally believes in local treatment, which is best accomplished by "Catarrhozone." In case of catarrh can exist where Catarrhozone is used. It is a germ killer, relieves almost instantly and cures after other remedies fail. Other treatments don't reach the diseased parts, like Catarrhozone, because they don't get there. Breathe it in freely along with the air you breathe. Catarrhozone is free from cocaine, it leaves no bad after-effects. It is simply nature's own cure. Accept no substitutes for Catarrhozone, which alone can cure catarrh.

A man's idea of a silly woman is one who laughs at some other fellow's jokes.

STR. "ALEXANDRIA."

Taking effect April 29th, 1905.

For Rochester and Buffalo every Saturday at 1 a.m.

For Montreal and way ports every Monday at 7 a.m.

Quebec excursions during July and August.

Splendid passenger accommodation and low freight rates.

For further particulars apply to—

A. W. HEPBURN,
General Manager.

THE SCHUSTER CO.,
Agents.

Str. "NIAGARA"

The above excursion steamer is now open for charter for this season.

The steamer "Niagara" is lighted by electricity and has a powerful searchlight on board.

For further particulars and rates, apply to—

A. W. HEPBURN,
General Manager.

THE SCHUSTER CO.,
Agents.

Mr. SWITZER

OF TORONTO,

Head tuner of the New Scale Williams Piano will be in the City in a few days. All orders left at our store will be promptly attended to and work guaranteed.



Sunlight Soap makes homes bright.

SUNLIGHT SOAP

should be used to clean your house as well as wash your clothes. It does twice the work of a common soap in half the time and with less labor. Don't take our word for it, but try it for yourself.

ASK FOR THE OCTAGON BAR.

Sunlight Soap Washes the Clothes White and won't Hurt the Hands.

LEVER BROTHERS LIMITED, TORONTO

To Pittsburg by Night over the

Lake Shore Railway *from Buffalo*

Has none of the usual discomforts. A roadbed that is perfection, and magnificent sleeping cars combine to assure a good night's rest. The comfort and convenience of a **Lake Shore** train is equaled by but few of the best hotels.

Shortest Time Perfect Safety Greatest Comfort

Direct connection with all east, west and southern points.

For full information regarding stop-over privileges, routes and service, address,

J. W. DALY, Gen'l Eastern Agent
BUFFALO, N. Y.

Rubbers--
Rubbers--
Rubbers--

MAPLE LEAF AND TORONTO BRANDS.



It's a wise thing to protect the feet at this season of the year.

What a lot of weather we'll have right along now.

Rubber Boots for Everybody

ALL KINDS ARE HERE — Storm Rubbers, Low Cut Rubbers, Sandles, Too Rubbers, Etc., Etc.

We have a pair of Rubbers for every man, woman, or child in Town or Country.

New Spring Goods Arriving Daily

The **J. J. Haines**

SHOE HOUSES Belleville, Napanee and Trenton.

The Intelligencer Bindery

Makes a specialty of Ledgers, Journals, Cash Books an Descriptions of Blank Account Books.

Daily Intelligencer.

TIMELY TOPICS.

Lord Selborne says the whole naval aspect of the world has changed within the past few years. It certainly has so far as Russia is concerned.

It is said that Hon. Mr. Whitney is to be knighted on May 24 next. Here's looking at you, Sir James.

The Japs may drive Linevitch to Siberia, and if they do the Czar may tell him to stay there.

PRENZIED FINANCE.
(Kansas City Star.)

A man wanted a ticket to Olathe, and only had a $2 bill. It required $3 to get the ticket. He took the $2 bill to a pawnbroker, pawned it for $1.50. On his way back to the depot he met a friend, to whom he sold the pawn ticket for $1.50. That gave him $3. Now, what's out that dollar?

A Western correspondent set up the line, "Karopatkin fights biggest battle in the world's history." And perhaps he was right.

NICHOLAS UNCLOTHED.
(Mark Twain in North American Review.)

After the Czar's morning bath it is his habit to undertake an hour before dressing himself.—London Times correspondence.

The Czar (viewing himself in the pier glass)—Naked, what am I? A lank, skinny, spider-legged libel on the image of God! Look at the weak-kneed—the face, with the expression of the—the projecting ears—the knotted elbows—the dished breast—the knife-shaped shins — and then the feet, all beads and joints and bone sprays, an imitation X-ray photograph! There is nothing imperial about this, nothing imposing, impressive, nothing to invoke awe and reverence. Is it this a hundred and forty million Russians fall down to and worship? Manifestly not! No one could worship it. What is it that they worship? Privately, none knows better than I; it is my clothes. My clothes clothe. I should be as destitute of authority as any other naked person. Nobody could tell me from a person, a barber, a dude. Then who is the real emperor of Russia? My clothes. There is no other.

A GOOD DEAL OF NONSENSE

ABOUT "BLOOD BITTERS" AND "TONICS."

Every drop of blood, every bone, nerve and tissue in the body can be renewed in but one way, and that is, from good blood properly digested. There is no other way and the idea that a medicine in itself can purify the blood or supply new tissues and strong nerves is ridiculous and on a par with the fol-de-rol that dyspepsia or indigestion is a germ disease, or that other fallacy that a weak stomach which refuses to suggest food can be made to do so by irritating and inflaming the bowels by pills and cathartics.

Stuart's Dyspepsia Tablets cure indigestion, sour, stomach, gas and bloating after meals, because they furnish the digestive principles which weak stomachs lack, and, unless the natural pepsin and diastase are supplied, it is useless to attempt to cure stomach trouble by the use of tonics, pills and 'catharties,' which have absolutely no digestive power, and their only effect is to give a temporary stimulation.

One grain of the active principle in Stuart's Dyspepsia Tablets will digest 3,000 grains of meat, eggs and vegetables, and experiments have shown that they will do this in a glass bottle of proper temperature, but of course are much more effective in the stomach.

There is probably no remedy so universally used as Stuart's Tablets, because it is not only the sick one selling, but well people who use them at every meal to insure perfect digestion and assimilation of food.

People who enjoy fair health take Stuart's Tablets as regularly as they take their meals, because they want to keep well, prevention is better than cure, and Stuart's Dyspepsia Tablets do both; they prevent indigestion and then remove it where it exists. The regular use of one or two of them after meals will demonstrate their merit and efficiency better than any other argument.

Orders for bookbinding should be left at The Intelligencer Office. Volumes can be made of these magazines, even though they are somewhat soiled from much handling. Books, magazines or periodicals bound or rebound in any style at very reasonable prices. Blank books, such as journals, ledgers, day books with any kind of ruling, made to order. All work warranted first-class.

Parsnips possess the same virtues as sarsaparilla.

Honey is a good substitute for cod liver oil.

Education gives a woman more words to talk with.

The fool never puts off until Tomorrow what he shouldn't do at all at present is not without honor save in your own family.

THE MARKETS.

Chicago and Liverpool Wheat Close Higher Saturday—Live Stock Market Lots—The Latest Quotations.

Saturday Evening, March 25.

Liverpool wheat futures closed to-day 3d to 3 d higher than yesterday and corn futures unchanged.

Chicago—May wheat closed ¾c higher than yesterday; corn, ¼c higher and July oats ¼c lower.

TORONTO PRODUCE MARKETS.

Grain—	
Wheat, white, bush	81 00 to 8 ....
Wheat, red, bush	1 02 ....
Wheat, spring, bush	1 03 ....
Wheat, goose, bush	0 99 ....
Barley, bush	0 62 ....
Oats, bush	0 40 ....
Peas, bush	0 70 ....
Rye, bush	0 72 ....
Corn, bush	0 65 ....
Buckwheat, bush	0 54 ....

LIVERPOOL GRAIN AND PRODUCE.

Liverpool, March 25.—Closing—Wheat, spot steady; No. 1 California, 6s 10d; futures steady; May, 6s 8¾d; July, 6s 8¾d; Sept., 6s 8¾d. Corn, spot, American mixed, firm, 4s 4½d; American mixed, new, 4s 4½d; futures, firm; May, 4s 3¼d; July, 4s 4¾d. Peas, Canadian, firm, 6s 10d. Flour, Minneapolis, firm, 27s 6d. Pork, prime mess, firm, 90s. Hams, short cut, steady, 52s 6d. Bacon, Cumberland cut, 28 to 30 pounds, firm, 48s; 20 to 24 pounds, 50s 6d; long clear middles, light, 28 to 34 pounds, 48s 6d; long clear middles, heavy, 35 to 40 pounds, 47s 6d; short backs, 16 to 20 pounds, 52s; clear bellies, 14 to 16 pounds, 50s 6d; shoulders, square, 11 to 13 pounds, firm, 32s. Lard, prime western, in tierces, steady, 44s 6d; refined in pails, steady, 45s 6d. Cheese, Canadian, finest white, firm; finest colored, firm; American, finest colored, firm; finest white, 56s; American, finest colored, 56s. Tallow, Australian, in London, dull, 25s. Turpentine spirits, firm, 41s. Petroleum, refined, steady, 6½d. Petroleum, refined, quiet, 6d. Linseed oil, 28s 3d.

NEW YORK DAIRY MARKET.

New York, March 25.—Butter, firm; receipts, 2903; street prices, extra creamery, 25c; firsts, 24c; seconds, 22c; state dairy, extra, 24c to 25c; do., good, common to extra, 20c to 24c; state dairy, common to extra, 19c to 25c.

Cheese, unchanged; receipts, 1671. Eggs—Firm, unchanged; receipts, 14,005.

CATTLE MARKETS.

Cables Unchanged—Cattle Quiet and Unchanged in U. S. Markets.

London, March 25.—Live cattle are quoted at 10½c to 12c per lb.; refrigerator beef, 9½c to 10c per lb.; sheep, 12c to 12½c per pound.

EAST BUFFALO CATTLE MARKET.

East Buffalo, March 25. Cattle—Receipts, 350; market active and steady.

Veals—Receipts, 250 head; active and 25c to 50c higher; $4 to $7.50.

Hogs—Receipts, 4300 head; fairly active; Yorkers, $5.30 to $5.35; pigs, $5.35 to $5.40; mixed, $5.40 to $5.45; roughs, $4.75 to $4.90; stags, $3.50 to $4.00; dairies, $5.25 to $5.30; grades, $5 to $5.25.

Sheep and Lambs—Receipts, 3000 head; sheep, steady; lambs, 10c higher; native lambs, $6.40 to $6.60; western lambs, $6.50; yearlings, $7 to $7.35; wethers, $6.25; ewes, $5.75 to $6; mixed sheep, $5.75 to $6; calves, $7 to $8.50.

NEW YORK LIVE STOCK.

New York, March 25.—Beeves—Receipts, 56; no trading; feeling weak to-day. Calves—Receipts, none; nothing done; feeling weak to-day; veals, $4 to $8.50; culls, $3 to 4.75; country dressed, 9c to 12c.

Sheep and Lambs—Receipts, 1,200; fairly steady; lambs, firm. Lambs sold at $6.50 per cwt; sheep, $5.50 to $6; culls and bucks, at $4 to $5.50.

Hogs—Receipts, 4431; feeling slow by; no sales reported.

CHICAGO LIVE STOCK.

Chicago, March 25.—Cattle—Receipts, 500; strong; good to prime steers, $5.15 to $6.25; poor to medium, $3.90 to $5; stockers and feeders, $3.25 to $4.65; cows, $2.80 to $4; heifers, $4 to $5; canners, $2.50 to $2.75; bulls, $2.75 to $4; calves, $3 to $7.

Hogs—Receipts, 8000; market, 5c to 10c higher; mixed and butchers', $5.25 to $5.45; good to prime heavy, $5.40 to $5.45; rough heavy, $5.25 to $5.35; light, $5.30 to $5.45; bulk of sales, $5.30 to $5.40.

Sheep—Receipts, 2,000; market steady; good to prime wethers, $5.75 to $6; western sheep, $4.75 to $5.60; native lambs, $5.50 to $7.65.

ROYALTY ON HOLIDAY.

Movements Abroad of Several Notables in European Court Circles.

Lisbon, March 27.—Queen Alexandra of England Saturday left Lisbon for Cadiz.

Visits His Betrothed.

Naples, March 27.—Prince Gustavus Adolphus of Sweden went on board the British cruiser Essex in the harbor here Saturday to pay a visit to the Duchess of Connaught and her betrothed, Princess Margaret Victoria.

Queen Greets Empress.

Rome, March 27.—King Victor Emmanuel and Queen Helena went to Civita Vechi Saturday to meet Empress Augusta of Germany. They took with them Princess Yolanda of Italy, aged six months, as the Queen nurses him. Empress Augusta embraced and kissed each other.

The Young King Alfonso.

London, March 27.—Spanish and English newspapers are busy discussing a report from Madrid that there will be a marriage between King Alfonso and Patricia, daughter of the Duke of Connaught, is now a subject of discussion between the two courts.

Fruit Growing College.

St. Catharines, March 27.—The Niagara Peninsula Fruit Growers are going to ask the Dominion Government for the establishment of a fruit-growing college somewhere in the Niagara district. Niagara fruit belt. This was decided on Saturday at a meeting of the executive committee. At the meeting Mr. Jessop, M. P. P., suggested that it would be a good thing to see the Dominion Government about it. A committee was appointed to form a possible plan to submit to the Dominion Government at the present session.

Strike Binder Twine Trust.

Lincoln, Neb., March 27.—Following the lead of Kansas in its fight against the Standard Oil Co., Nebraska will fight the binder twine and cordage trust, and to that end the State Legislature Saturday appropriated $250,000 with which to build and equip a factory for the manufacture of binder twine. The plant will be constructed at Lincoln within the walls of the State prison and the convicts of the Penitentiary will do all the work. The Bulwell article, which is used in binding grain, will be sold at cost to farmers of Nebraska.

Lightning Takes Lives.

Guthrie, Okla., March 27.—Violent storms throughout the territory Saturday have resulted in four deaths and numerous injuries to other persons.

An Irishman gave his wife away by talking in his sleep. That is nothing. Plenty of wives live their husbands away, by talking while awake.

It is worse than madness to neglect a cough, or cold which is easily subdued if taken in time but becomes, when left to itself, the forerunner of consumption and premature death. Inflammation, then it attacks the delicate tissue of the lungs and bronchial tubes, travels with perilous rapidity; then do not delay, get a bottle of Bickle's Anti-Consumptive Syrup, the medicine that grasps this formidable foe of the human body, and drives it from the system. This wonderful medicine promotes a free and easy expectoration, subdues the cough, heals the diseased parts, and exerts a most wonderful influence in curing consumption, and other diseases of the throat and lungs. If parents wish to save the lives of their children, and themselves from harsh anxiety, trouble and expense, let them procure a bottle of Bickle's Anti-Consumptive Syrup, and whenever a child has taken cold, has a cough or hoarseness, give the Syrup according to directions.

What is that which is lengthened by being cut at both ends? Answer—A ditch.

It is the Farmer's Friend. — The farmer will find in Dr. Thomas' Eclectric Oil a potent remedy for wounds or pain in the body or for affections of the respiratory organs and for household use generally. He will also find it a convenient friend in treating injured horses, cattle, etc., or relieving them when afflicted by colds, coughs or any kindred ailments to which they are subject. Why is bread like the sun? Answer—Because it rises from the yeast.

Not a Nauseating Pill.—The excipient of a pill is the substance which enfolds the ingredients and makes up the pill mass. That of Parmelee's Vegetable Pills is so compounded as to preserve their moisture, and they can be carried into any latitude without impairing their strength. Many pills, in order to keep them from adhering, are rolled in powders, which prove nauseous to the taste. Parmelee's Vegetable Pills are so prepared that they are agreeable to the most delicate.

If you were to ride a donkey what fruit would you resemble? Answer—A pair.

How to Cleanse the System.—Parmelee's Vegetable Pills are the result of scientific study of the effects of extracts and juices of roots and herbs upon the digestive organs. Their use has demonstrated in many instances that they regulate the action of the digestive organs and purify the blood, and carry off all morbid accumulations from the system. They are easy to take, and their action is mild and beneficial.

What black thing enlightens the world? Answer—Ink.

To discern and deal immediately with causes and overcome them is better than to battle with effects after the disease has secured a lodgment, is the chief aim of the medical man, and Bickle's Anti-Consumptive Syrup is the result of much patient study along this particular line. At the first appearance of a cold the Syrup will be found a most efficient remedy, arresting developments and speedily healing the affected parts, so that the ailment disappears.

Name something with five heads and one body. Answer—A barrel.

Worms cause feverishness, moaning and restlessness during sleep. Mother Graves' Worm Exterminator is pleasant, sure and effectual. If your druggist has none in stock, get him to procure it for you.

What cost is finished without button and put on wet? Answer—A coat of paint.

Is there anything more annoying than having your own strength upon? Is there anything more delightful than getting rid of it? Holloway's Corn Cure will do it. Try it and be convinced.

RAILWAY TIME TABLES.

GRAND TRUNK RAILWAY.

Time of departure from Belleville Station:

Going East.

	Arr.	Leave.
No.—12.45 a.m.— Mail train, daily except Sunday.		
No. 4—1.39 a.m.— Fast train (Flyer), daily.		
No. 16—Local for Brockville, 7 a.m., arrives back from Brockville—embraced and kissed each other.		
No. 6—11.29 a.m., Mail and Express, Daily, except Sunday.		
No. 8—12.03 p.m., International Limited, Daily.		
No. 12—5.55 p.m., Local Passenger, Daily, except Sunday.		
Going West.		
No. 5—2.47 a.m., Mail and Express, Daily, except Monday.		
No. 3—4.02 a.m., Limited Express, daily.		
No. 9—5.50 a.m., Local Passenger, Daily, except Sunday.		
No. 11—11.33 a.m., Passenger, Daily, except Sunday.		
No. 1—3.40 p.m., International Limited, Daily.		
No. 7—5.02 p.m., Mail and Express, Daily, except Sunday.		

MIDLAND RAILWAY.
Belleville and Peterboro.

Going West.

	Leave.	Arr.
Mail	5.45 a.m.	8.10 a.m.
Mixed	5.55 p.m.	8.05 p.m.
Going East.		
	Lve.	Arr.
Mixed	11.20 a.m.	8.35 a.m.
Mail	4.20 p.m.	7.05 p.m.

Belleville and Madoc.
Going North.

	Lve.	Arr. Madoc
Mixed	12.20 p.m.	1.20 p.m.
Mixed	6.30 p.m.	7.45 p.m.
Going South.		
	Lve.	Arr. Belleville
Mixed	5.00 p.m.	8.45 p.m.

None of the above trains run on Sunday.

GRAND TRUNK RAILWAY SYSTEM

Special One-Way Excursions From

Belleville

To Billings, Mont.	$37.05
Colorado Springs, Denver, Helena, Butte, Ogden, Salt Lake City	$42.05
Nelson, Rossland, B.C., Spokane, Wash., Portland, Ore., Seattle, Wash., Vancouver, Victoria, B.C.	$42.55
San Francisco Cal.	$45.05
	$46.80

Proportionately low rates to other points. Tickets on sale from March 1st to May 15th, 1905.

SPECIAL SETTLERS' TRAINS TO NORTHWEST.

Special train with Colonist Sleeper will leave Toronto at 6.00 p.m. every Tuesday during March and April for Manitoba and Northwest. Passengers travelling without live stock should take the Pacific Express, leaving Toronto at 1.45 p.m.

For tickets and full information call on

H. C. Thompson, C. P. & T. A., or T. H. Coppin, Depot Ticket Agent.

NEW YORK CENTRAL & HUDSON RIVER R. R.

THE FOUR-TRACK TRUNK LINE.

SHORTEST Route to the United States via Cape Vincent, N. Y.

GOING EAST AND WEST

Daily except Sunday

Lv. Belleville (G.T.R.)	..... noon
Arr. Kingston, (G.T.R.)	..... 1.25 p.m.
Lv. Kingston (steamer)	..... 4.00 p.m.
Arr. Cape Vincent (str.)	..... 4.30 p.m.
Arr. Utica, N.Y.C.	..... 8.50 p.m.
Arr. Watertown, N.Y.C.	..... 6.50 p.m.
Arr. Oswego, N.Y.C.	..... 9.05 p.m.
Arr. Syracuse, N.Y.C.	..... 9.25 p.m.
Arr. Rochester, N.Y.C.	..... 1.05 a.m.
Arr. Elira, N.Y.C.	..... 2.45 p.m.
Arr. New York, N.Y.C.	..... 7.35 a.m.

Connections train service in opposite direction.

Pullman Sleeping and Parlor Cars.

2c a Mile.

Books for 500 miles of travel on New York Central lines, good in both winter and summer, cost only $10 while books for 1000 miles over New York Central, Boston & Albany, Buffalo, Rochester & Pittsburg, Philadelphia & Reading and C.R.R. of New Jersey cost $20. Secure further information and purchase tickets from H. S. Foiger, N.Y.C. agent, Kingston, Ont.

GEORGE H. DANIELS,
Gen'l Pass'r Agent, New York.

A. H. SMITH, General Manager, New York.

E. J. GRIDLEY, Gen'l Agent, Watertown, N.Y.



Do It Now!

Give your walls a new spring coat. They want it as much as you do.

We have the papers that will fit your walls. The finest selection to choose from.

JOHN CORNELIUS
Painting, Graining, Paperhanging.

STOP THAT COUGH.

A bottle of Pure Norwegian Cod Liver Oil will do it. It is almost tasteless.

Don. G. Bleecker,
Phone 11.

British American Assurance Co.
Norwich Union Fire Insurance Co.
Western Fire Insurance Co.
Perth Mutual Fire Insurance Co.
Dominion Plate Glass Co.
Travellers' Accident Insurance Co.

CHANCEY ASHLEY,
INSURANCE AGENT.
Issuer of Marriage Licenses.
Opposite Post Office, Belleville.

Change of copy for advertisements in The Weekly Intelligencer must be in this office on Friday morning to ensure their appearance in the issue of the following week.

BUSINESS DIRECTORY

MEDICAL

JOHN J. FARLEY, M.D., C.M., M.S C.S., England.
Office and Residence—Corner of Bridge and George streets—three streets East of Post Office.

DR. R. M. BOYD.
Late Assistant Surgeon to the Canadian Copper Co., Copper Cliff. Office hours 8 to 9 a.m.; 1 to 3.30 p.m.; 7 to 8 p.m. Office next Merchants' Bank, Pinnsale St.
m3-d&w1m

JOSEPH CALDWELL
Dentist, Belleville Ont.
Dental rooms—Campbell block; residence Bridge St.; office hours 9 to 5.

LEGAL

WILLS & WRIGHT.
Barristers, Solicitors, Notary Public &c., Belleville.
Office—Campbell Street.
MALCOLM WRIGHT.

J. FRANKLIN WILLS
Money to Loan at Lowest Rates.

W. C. MIKEL, B. C. L.,
Barrister, &c.
Solicitor for City of Belleville.
Office—City Hall.

PORTER & CARNEW.
Barristers, Solicitors, Notaries Public, etc.
Offices—Robertson Block, "East Front, Belleville, Ont.
J. B. PORTER. WM. CARNEW

WILLIAM N. PONTON.
Barrister-at-law, Solicitor, Notary Public, Conveyancer. Office over Express and Bridge Sts., Belleville Ont. Private and Company money to loan at 6 per cent. Mortgages on good land security. Charges moderate.

INSURANCE.

Fire, Life Accident & Plate Glass Insurance Agencies.

THE GUARDIAN,
INS. CO. OF NORTH AMERICA,
QUEBEC AND MONTREAL FIRE CO'S.

Insures farm and city property at lowest rates.
Accident Railway Accident Ins. Co. Office Campbell St. Belleville, Ont.
R. W. ADAMS.

THOMAS STEWART.
INSURANCE & REAL ESTATE.
Agent Norwich Union Fire Insurance Society, Equitable Life Assurance Society, Phoenix Ins. Co., North British & Mercantile Ins. Co., London & Lancashire Life & Accident Co., Canada Guarantee Co., Canada Accident Co., Equitable Life of New York, New York State Casualty Co.
Office—Bridge St., Belleville.

Money Saved is Money Earned

can earn you money by saving it for you to your Fire Insurance.

The Anglo-American Fire Ins. Co.
The Standard Fire Ins. Co.
The Equity Fire Ins. Co.

Are all strong Canadian companies, and insure Farm and City Property at a lower rate than other stock companies. Call and see us before placing your insurance.
Office—Bridge St., same entrance as Quinn's Photograph Gallery.
H. FREEMAN KETCHESON.

Fire, Life & Plate Glass Insurance

Liverpool & London & Globe of England
Waterloo Mutual, of Waterloo, Ont.
Lloyd's Plate Glass.
Home Life Association, Toronto.
Accident & Guarantee.

Farm and City property insured in First-class Reliable Companies and at lowest current rates. Losses promptly settled and paid. Valuation and transact general Real Estate business and sale or purchase and renting of property. Appraisal for the Hastings Loan.

Office—Upstairs, offices above Rathbun's office, cor. Bridge and Pinnsale St., opposite Post Office and Holden Photo. Belleville.
'Phone 168.

MISCELLANEOUS.

CHAUNCEY ASHLEY.
Issuer of Marriage Licenses.
Private Office, Bridge St., Belleville, opposite Post Office.
Residence, first house east of Mr. W. Chown's Mfg. Co., Station St.
Appointments made.

G. A. Bennett,
Carpenter, Joiner, Builder
Workshop and Office—Corbett's Avenue, first MacCrobin's grocery.
Estimates furnished.
Work promptly executed PRICES MODERATE and carefully
—SPECIALTY OF—
Parquette and Hardwood Floors, Grills and Fireplace Mantels.
Building and House Repairs & Alterations
Office and Store Fixtures, also Cabinet Work and Furniture Repairs.
G. A BENNETT—Office Victoria Ave

Linked by Fate

BY CHARLES GARVICE

Author of "The Verdict of the Heart," "A Heritage of Hate," "Nell of Shorne Mills," "Pair For," "A Modern Juliet." Etc.

Nina glanced towards the glass box, but the man had gone away for a moment. She turned her head to look at it as if she had not heard, but the hideous jungle fellow approached her with what he considered an ingratiating smile and offered her an egg.

"Come along with me," he said. "Come outside where we can talk, miss."

Before he could say another word or touch her, there came a light, firm step along the passage, and a gentleman hurried down it. He was a young man, with a handsome and pleasant face, in which a pair of frank and offered eyes were the most noticeable feature. They were quick, as well as good-looking eyes, and he saw, in a moment, what was going on. Without a word his hand fell on the man's shoulder and he swung him round towards the door-way as if he were a skittle, and gave a hearty one at that. The man looked round with an angry oath, and then decided on his flight and with a sullen "All right, I'm going!" he went unsteadily on his way.

The young fellow was about to follow, when hesitatingly, he stopped and raised his hat.

"I'm afraid the man was making himself a nuisance," he said, and his voice was as frank and pleasant as his eyes. "Surveyors have not been frightened, I hope?"

"Not in the least," Nina replied. "He had only spoken a few words before you came up, but I am very much obliged to you for sending him away."

She did not color, or seem a whit embarrassed, but met his gaze of frank but quiet admiration, and with the conventional ease which is the lady's birthright.

"I am very glad," he said, in the tone in which one addresses an equal. "Are you waiting for anyone? May I go back and bring them up?"

"No, thanks," said Nina; "I am waiting for—ah, here she comes!"

He looked round, and saw Polly hurrying down the passage.

"Oh, Miss Balmford!" he said, and he raised his hat. Then he glanced at her a pause: "This lady might wait in the gentlemen's," he suggested.

"Oh, thank you, my lord!" said Polly, gratefully.

"Thank you," Nina also said, "but I shall not come again."

He raised his hat once more and left them.

"Well?" said Polly as they got into the cab. "Aren't you going to ask who that was?"

"I wasn't, but I will," said Nina with a smile, "Whoever is is, he was very kind. He might have spoken to me and—"

"Lord Sutcombe knocked him down! It's just what he would do!"

"It's just what he didn't do, I'm glad to say," said Nina, smiling. "That would have been too severe a punishment for a piece of unconscious impertinence."

Polly stared at her. "Lor'! should have thought you'd have been glad if he'd done it! What a strange girl you are! But I see! Let me guess: you wouldn't like the fuss. Yes; that's like you. There's a fuss if you're an earl or a duke, or something."

"And she's a son of a duke, and he doing behind the scenes at the Monmouth," asked Nina, but without any great curiosity.

"Oh, they say he's backing Mr. Harcourt—get a play in the future. And he's fond of the stage, there's no good many can say him: they're never happy unless they're behind. But he's not a stage-struck idiot like most of them. He's a gentleman, and all right, and doesn't spend his money on what every girl about the place. Didn't like Betrothed go well to-night, dear? Did you hear the hand I got in that last speech of mine? And the House Beautiful, too! Quite early. Oh, how glad I shall be when the new play is produced! If you see me what the man was like, I'd get Mr. Harcourt to discharge him."

"Then I certainly shan't tell you," said Nina. "Don't think any more of it. It is over, and I happen—"

Lord Sutcombe walked away from the theatre before he had finished, he stopped, and, with a gesture of impatience, strode back.

"Who was the young lady who was waiting for Miss Balsford?" he asked of the doorkeeper.

"That was Miss Wood, sister of the senator of the first place, my lord," he replied. "I've heard that one of the suspers has been annoying her. I'd only turned my back for a moment. I'll find out who it was my lord—"

"No matter," said his lordship. "For the future take Miss Wood to the little room adjoining the green room."

"Yes, my lord," said the man. "I'm sorry it should have happened—"

Lord Sutcombe nodded and went out again. Nina Wood were all sleigh Court on the Embankment, and all the way he thought of Miss Wood with a persistence which annoyed him.

"A beautiful girl—and a lady. She ought not to be hanging about a stage-door, Miss Wood—then the brother must be a gentleman. But that's not in any way remarkable, that first piece I fell in love with, and the touches of a cultured brain.

Ask your Grocer for
Windsor Salt
The Perfect Table Salt.

Should like to see him. I wonder whether Harcourt knows more about them—blast me, he's gone!"

He was still thinking of Nina as he went up the stairs to his flat, and entered a handsome and delightfully furnished drawing-room. On a settee by the fire sat Lady Vivienne, with a book in her hand. She was his sister, Lady Vivienne, and as he valid. A fall from a horse, when she was a child, had injured her spine, and consigned her for the greater part of her time to a couch. She could walk only a few yards with assistance, and that assistance she preferred from her brother, between the two existed an extraordinary affection which dated from their childhood and deepened every day. Vivienne regarded her brother as the handsomest and the best man in the world, and Sutcombe was sure in his own mind that Vivienne was the sweetest and noblest of her sex. They had lived together in a London flat, in a dull street, and in a dull cottage up the river, since the death of their parents, and, strange to say, Sutcombe had no secrets from her. Even which, for the reader will see that he deserved Polly's description of him; for the man who can lay his life open before his sister must possess a pretty clear record.

"Home early, Sutcombe," she said; "I am glad!" she said, smiling at him lovingly, eyes that were the counterpart of his own. "I thought you were going to a dinner at the Savages'."

"I was, but I changed my mind," he said, standing before the fire and looking at it absently. He was interested on his face with gentle scrutiny for a moment or two, then she said, in a low voice:

"What is it, Sutcombe?"

He started slightly and smiled at her rather shamefacedly. It did not occur to him to evade the question as to control his face of his provocation.

"Something that happened to the to-night," he said; and he told her all the little story.

"Such a beautiful girl, Viv! Coming along I tried to describe her to you; but I could not. I felt that I couldn't tell you the color of her eyes; grey, I think, but you know her voice—somehow it reminded me of yours; you don't mind?"

"Not in the least. I can gather that it was a nice one. And a lady, Sutcombe?"

"Emphatically so!" he returned, promptly. "I know a lady when I see her."

"Did she look—poor? I mean, was she shabbily dressed? Perhaps Miss Vivienne going to the—feminine—point."

"No; certainly not. She was very plainly dressed, but in perfect taste, and like a lady. I forget the point, don't I? But what I mean is that she was not quite the conventional other lady, and that there was nothing suggestive of the theatre about her."

"She may be poor and yet dress with refinement," said Lady Vivienne, shrewdly. "And her brother—you say he's a gentleman, too—and is going to write the new play. And a cripple—poor fellow!"

she did not look at all self-pity, but Sutcombe drew a little nearer and laid a hand on her shoulder.

"I should like to see him—and her, of course," she said, and looked down the caress of his hand by a touch of hers.

He shook his head. "So should I. But I don't see how it could be managed. I'm afraid I've been a bit unlucky, too—hate intruding on other people. I mean that because this lady is connected with the play, and there is no reason why one should ever come across the footlights, I'm to tell you the truth, I don't think I would be able to keep quiet before than it would be for them to intrude upon us. By George, not so easy, for she was, in a way, more dignified and—and distant than you are, Viv!"

"You are very interested in—them, Sutcombe," she said very softly.

He colored slightly at the tip, but he did not turn away from her.

"I'm so interested in—let's be candid, Viv!—that I'm afraid I'm not out of my mind. I'd give a great deal to see her again."

Lady Vivienne was silent for a moment. She knew her brother as few sisters ever know their brothers, and was aware that Sutcombe was not a susceptible man, nevertheless he was rather unimpressionable. There had been many women in his life, but it had been a fancy only and had been as transient as it had been superficial. And here was one who played an interest in any woman as the haberdasher's assistant might to-night. Had he really fallen in love at last; had he at last met the "one woman in the world" for whom he was self, and if so, how would it be with him? Would he be as much the slave to her? With a sister's loving anxiety she had always been "afraid" of Sutcombe's connection with the stage; plenty of good women are to be found there, but there, also, are Sirens who have wrecked many a fair man's life and ruined his career.

Nina hesitated a moment, then put on the policeman took Lady Vivienne's address from the coachman, and the victoria drove off.

The boy was still rubbing his eyes with his dirty fists, but he was eyeing the two ladies with monkey-like cunning, and, shrewdly conjecturing that he had landed in clover, kept up an assumption of much grief and tribulation.

"Poor little fellow!" said Vivienne, leaning forward and stroking his arm rather gingerly. "If he would only tell us whether he is hurt or not!" Then she turned her attention to Nina. "Isn't he a beautiful boy? It was like—like a cat springing for a kitten—but it's all right, isn't it?" Nina's eyes twinkled. "And how strong, as well as brave, you must be to be able to lift a boy like that! And the horse did not touch you?"

"Not in the least," Nina replied. "And now, if you will kindly stop the carriage I will get out—and take the young gentleman with me."

But at this Vivienne looked very hurt and distressed.

"Oh, please don't! Please come home with me to 15a Sleigh Court. Why, we are nearly there! Your dress is muddied—you can't walk home like that! My maid will clean it—besides, we don't really know that he is not all right. Oh, please come!"

It was hard to resist the pleading voice and wistful eyes, so Nina yielded, though she was anxious to avoid making a fuss and attract notice.

A footman helped Lady Vivienne to the pavement and the boy, and the boy went up the lift to the flat, where they were received by a servant, who, on seeing the curious and rather amazed servants.

"Here! Come, dear little boy! Where!" exclaimed Vivienne's maid, looking before the boy, who responded to her anxious enquiries with a low howl indicating excruciating pain. "Oh, you are hurt!" and "Oh's" from the maids; and, in the confusion, Nina slipped away, step was heard to pass into the other room. Vivienne knew the step, and helping herself by the chairs and the wall, limped out.

"Sutcombe!" she exclaimed, "We've had an accident—well, scarcely an accident, but the boy has been run over a boy—and we've got him in the next room. Wait a moment! He has come to himself, and I think if a young girl had not sprung forward—Sutcombe, run him. Such a lovely creature, Sutcombe!"

"Who be boy?"

"No, no! Don't be silly! The girl. The most charming, lovable girl you ever saw! She was in a hansom, the horse was nearly touching her, indeed, I thought the boy was being run down. And so calm, and—and serene, amidst all the—the—"

"You seem to have discovered a paragon," he said, with a smile. "She is the—what?"

"No, in the next room. I had the presence of mind to bring them here. The boy's there—we're seeing if he's hurt."

"A street arab, I suppose? Don't alarm yourself; you can't hurt you. And the girl—you left her to put her in the glass case? Let us go and look at the—the street arab."

He drew her arm within his and led her into the next room, and then, as far as the door, there he stopped short and started—his face very red—at the sight of a young man with bowed, clasped hands looking at him with a look of fear, and Lady Vivienne looked up at him with surprise.

"Why—what is the matter, Sutcombe?" she enquired in a low voice. "Then she turned her head looked from Nina to him, for Nina had risen at the sound of Sutcombe's voice, and a surprise almost as marked as his own.

Sutcombe recovered his presence of mind almost immediately, and, forming his face into one of apathy, with a smile of pleasure in his frank, "How do you do, Miss Wood? What a strange coincidence! I heard—"

"Miss Wood!" repeated Vivienne. "This is your Miss Wood?" The exclamation broke from Vivienne's astonished lips.

Sutcombe colored at the "your." "I had the pleasure of meeting the other night, Miss Wood," he said. "I hope you are not hurt, Sutcombe, run him. Such a—"

"After a moment's examination and a question or two, Nina, who had answered promptly enough—he was feeling the boy's head gingerly—looked up with a smile. "I think a good wind and—" he slipped something into Nina's hand—"will be all the surgery and nursing he will require, Cook."

The boy, grinning like a chimpanzee, was led away, and, Sutcombe, quite casually, thought his heart would leap into his throat when he saw sit down, for Vivienne was still half kneeling by the boy.

"Yes, yes, oh, yes!" she said, eagerly. "Such a beautiful girl! You must want a cup so badly! And your dress—we have thought of nothing else! Sutcombe, you must think us! Sutcombe, if you had been there—"

"I can imagine the scene," said Sutcombe, in a low voice. "I know how calm and self-possessed Miss Wood can be in moments of difficulty. I had the pleasure of seeing her—"

He went into the next room and stood quite still for a few moments, for a few moments. He wanted to realize that he was in the next room, to obtain full control of himself, to be able to move and speak as he had been wont to speak and act before he had met Nina with its normal pulse. When he returned to the room, and the two girls were chatting pleasantly. It was evident that the discovery that her girl hero was "the Miss Wood of the theatre" had not changed Vivienne's admiration of, and liking for Nina.

"We've got over the coincidence, Sutcombe," she said, as she gave him his tea, a low voice, "I know about the new play—Miss Wood's brother's, you know."

He nodded.

"May I, too, hear about it?" he said. "You know I am—well, interested."

At this Nina became rather shy—fond to talk to him about the play was a very different thing to talking to the gentle girl whose face and blue eyes were all aglow with sympathy and interest and the eager desire to admire and approve, and she blushed a man cunning, and after a while Sutcombe led her on to the subject.

"Your brother must be very clever," he said, "to have written a really good plot, I should say. There's one in one thing—"

"Oh, what is that?" Nina enquired, surprised. "Pray tell me—it is so out of touch—I am not sure that I know—"

"Well, it's the cardplaying scene. It's very strong—as they call it; but it is not in the least like the real detail. Baccarat isn't played as the characters play it."

Nina turned quite blushed.

"Oh, thank you so much!" she said. "How very kind of you! I wish that when one is writing about things one knows and understands. Of course, I've never played baccarat."

The silence, the breathless silence in the room, was unbroken, and Nina told her what she had done. Her face was crimson, and her eyes and her brows came together.

"What does it matter!" said Sutcombe in a low voice that quivered with sympathy. "Besides, I guessed that you were while you were describing the play. But why should you be ashamed of it? Why should you wish to hide yourself behind a man's name? It is not the right thing, and it should! Strange as it may seem, the world is beginning to have a sensible idea of the stage, and to look at it more clear than, as men."

"Mine—Polly's—my Betrothed," and this play," exclaimed Vivienne, "you do not like it yet! But how did you guess it, Sutcombe?"

Sutcombe smiled only.

"I think I should like to keep my secret," he said, in public as you, Miss Wood, if you please, Lord Sutcombe, she said, untruthfully.

He inclined his head. "Your wishes shall be respected, of course," he said. "I am flattered that you can be of some use! I mean there may be some other little detail that I, as a player of the stage—than baccarat I might help you in—"

"Oh, but you are in Vivienne, eagerly. "You make it all of Miss Wood!"

"What I would suggest, if I may, is that Miss Wood should bring the play and read it to me," said Sutcombe, in the most business-like tone he could assume.

Nina, unsuspecting Nina, gave him a grateful look from her lovely eyes.

"Oh, will you?" she said. "How good you are! I will bring it if you want! But—the trouble!"

"Oh, that's mind that!" said the unselfish Sutcombe. "I always got time to spare. How would it be if I was round to-morrow?"

"Yes, yes!" Vivienne cut in again, eagerly. "Do, Nina! Sutcombe can drive her here. She lives with that bright girl—you remember her she was at the theatre to-night, Sutcombe? Balmford."

Sutcombe glanced at Nina, wondering how she would take this suggestion, for he knew well the girl's pride, and, consequently, not being ashamed of her and Polly's humble position, accepted at once.

"That's all right," said Sutcombe; and the pleasure—it was a pleasure—made Nina's heart leap. "Then I'll be off. I've to be at the theatre on rehearsal."

With love's cunning, he left the room before Nina could rise to her feet, and in the streets to ask himself whether he was sane or dreaming.

When he returned Vivienne received him almost shamefacedly.

"Sutcombe, I said I meant to help you, to help you to forget her! But I know now that that will have been impossible! I don't wonder at you—"

"Infatuation," he said, quietly; "I don't hesitate."

"She is too beautiful and lovable for words," she said. "If I were a man, I could not help falling in love with her." But—

"But me no buts."

"But there is something about her. There is—an aloofness; I don't know! I am in danger, Sutcombe, that girl has a history."

"Most of us have," he said with a smile.

The Best Protection Against Cold.

If composed of Armour's Extract of Beef. It has that rich body flavor, and all genuine and delicious.

ARMOUR LIMITED, TORONTO.

Sole packers and shippers for Canada.

SAVED FROM CROUP

Mrs. J. Elmer Townsend, Cranberry Corner, says: "Baby was a never-failing remedy for a disease. I gave it to my baby when she was taken with croup, and she recovered in a few minutes." 25c. a bottle. The Griffiths & Sturdevant Co., Ltd., Toronto, Can.

Griffiths' Menthol Liniment

for croup. We have frequently given it to our children, even when all other remedies failed to cure in a few minutes." 25c. a bottle. The Griffiths & Sturdevant Co., Ltd., Toronto, Can.

We Offer $1,000

For a Disease Germ that Liquozone Can't Kill.

On every bottle of Liquozone we offer $1,000 for a disease germ that it cannot kill. We will also assure you that Liquozone does kill germs.

And it is the only way known to kill germs in the body without killing the tissues. The reason is that germ food is a poison, and it cannot be taken internally. Medicine is almost helpless in any germ disease. This fact explains why clever Liquozone its worth to humanity. Before that, after testing the product for two years, through physicians and hospitals, we paid $100,000 for the American rights. And we have since spent scores of thousands, in one year, to tell you of cures that were made by it.

Germ Diseases.

These are the known germ diseases. All that medicine can do for these diseases is to help. Nature overcomes the germs, and such results are indirect and uncertain. Liquozone attacks the germs, wherever they are. And when the germs which cause a disease are destroyed, the disease must end, and forever. That is inevitable.

Anthrax, Bronchitis, Blood Poisons, Boils, Consumption, Colds, Coughs, Contagious Diseases, Dandruff, Diphtheria, Dysentery, Diarrhoea, Eczema, Erysipelas, Fevers, Gangrene, Glandular Swellings, Grippe, Gonorrhoea, Gleet, Hay Fever, Influenza, Leucorrhoea, Leprosy, Malaria, Mumps, Measles, Nasal Catarrh, Neuralgia, Nervousness, Nose Troubles, Ovarian Troubles, Pneumonia, Piles, Pleurisy, Rheumatism, Ringworm, Scrofula, Skin Diseases, Sore Throat, Stomach Troubles, Syphilis, Tuberculosis, Tumors, Throat Troubles, Ulcers, Venereal Diseases, Womb Troubles, Wounds.

Liquozone kills all germ diseases—no matter how deep-seated they are, or how long you have had them. It is the only way known to kill germs in the body without killing the tissues. The reason is that germ food is a poison, and it cannot be taken internally. Medicine is almost helpless in any germ disease. This fact explains why clever Liquozone its worth to humanity. After that, after testing the product for two years, through physicians and hospitals, we paid $100,000 for the American rights. And we have since spent scores of thousands, in one year, to tell you of cures that were made by it.

Acts Like Oxygen.

Liquozone is not made by compounding drugs. It is not even alcohol in it. Its virtues are derived solely from gas—through a certain process requiring immense apparatus and 14 days' time. This process has cost for more than 20 years, been the constant subject of scientific and chemical research.

The result is a liquid that does what oxygen does. It is a tonic and a blood food—the most helpful thing in the world to do. Its effects are exhilarating, vitalizing, purifying. It is an absolutely certain germicide. The reason is that germs are vegetables, and Liquozone—like an excess of oxygen—is deadly to vegetal matter. Liquozone goes into the blood, stomach, into the bowels and into the tissues, and the moment it reaches the blood goes. No germ can escape it and none can resist it. The results are inevitable, for a germ disease must end when the germs are killed. Then Liquozone, acting as a wonderful tonic, quickly restores a condition of perfect health. Thousands have realized what Liquozone for years yield at once to Liquozone, and it cures diseases which medicine never cures. Half the people you meet—everywhere you are—can tell you of cures that were made by it.

"CUT OUT THIS COUPON

and send it to us, together with this letter, and the blanks and send it to the Liquozone Co., 29 Wabash Ave., Chicago.

My disease is.....

I have never tried Liquozone, but if it will supply me a 25c. bottle free I will try it.

Name.....

Address.....

Give full address—write plainly.

Liquozone costs 50c. and $1. One bottle will be gladly supplied free a test.

"I—know. But here is not a common or garden one. She has possessed more than great trouble. I'm sure of it. We women are quick at reading each other."

"Too quick," he said, half impatiently. "Nina Wood is a wonderful girl, which fails to the common lot, can she have had? She may have lost her father, mother, some great relation—"

"Yes, it is not that," she said, thoughtfully. "That would not cause the air of reserve and—"

"Then it is not!" he broke in with the lover's impatience. "You're making mountains of molehills, Viv," he said. "You were always romantic. What secret sorrow should she have?"

When Nina got home she gave Polly an account of her adventure and of the coincidence, and Polly nodded in openeyed acquiescence and approval. "Sure, I'm glad!" she said. "Lor'! What luck you have! Lord Sutcombe can do the trick with the Momus. Oh, we're in luck! And isn't he handsome?"

"I don't notice," said Nina, absently. She was at that moment making the last stroke in a picture which, when finished, she knew would be very pretty, and was anxious to know her. It is quite a conceivable thing for a girl, but it! But possible always suits away in the sunshine of common sense.

Nina was a very delightful little party at the flat, and Sutcombe proposed Nina's health and insisted upon them filling their glasses as if they were at a state public dinner, and all Nina could say in response was "Thank you very much!" But her heart was beating strangely, and, were more eloquent.

Sutcombe, all his cigar after supper, and, on his way to the cigar cabinet, took up some letters which lay on the table. He had opened them quite mechanically and absentedly, for his mind was full of love and admiration for Nina, and he was asking himself whether he dared ask her to be his wife that she held the happiness of his life in her hands, when the letter was mechanically reading caught his attention. The blood rose to his face, then left it white as death, and he sank back, turned to the others, staring at him with a look of horror in their sense. Then he put it in his pocket, went back to his place at the table and sat there as one in a dream, nothing were the matter.

But Nina's eyes were quick to notice his affectation of ease and gaiety, and when he had come back from the room, Nina, Sutcombe, she said to him quite quietly!

"What is it, Sutcombe?"

"We are nearly ruined," he said as quietly as she herself had spoken, "Partridge, the trustee, has broken and bolted. He has made away with the money in my name, everything, you and I possess."

"But will you do, Sutcombe?" she asked, in a low voice.

"God knows!" he said, with a sudden passion of pain, for how could he now speak to Deima?

(To be continued.)

Smokers Cancer

Numerous cases of this kind of Cancer have been cured by our Scientific Constitutional Remedy. Cancer of the lip has popularly become known by the name of "Smokers Cancer" on account of so many cases occuring as a result of the continued irritation of a hot short pipe or nicotine. If your lips crack easily and form lumps, you are in danger. Send us 6 cents for our booklet "Cancer, its Cause and Cure." Mention this paper.

STOTT & JURY, BOWMANVILLE, ONT.

THE

BEST MAGAZINE

for sale this month is the APRIL NUMBER of the

METROPOLITAN

IT HAS 18 STRONG FEATURES, OVER 130 PAGES OF READING MATTER, A COVER IN FOUR COLORS, OVER 100 ILLUSTRATIONS, AND PLENTY OF GOOD STORIES

4 of The Special Features Are

1. Jack London's New Story "THE GAME." Illustrated by Henry Hutt.

2. Rt. Hon. Arthur J. Balfour's remarkable article, entitled "GREAT BRITAIN IN FIGHTING TRIM."

This gives the Prime Minister's views on the British army and navy of to-day. It is important reading—and surprising reading, too. The article is fully illustrated.

3. W. B. Yeats's paper on THE AMERICANS.

Giving his views of us as a people—the result of his recent lecture trip here.

4. Mrs. Thurston's novel "THE MYSTICS"

Begins in this issue. It is a strong story by the author of the "Masquerader." Do not miss it.

Our Special Offer

THE METROPOLITAN MAGAZINE is glad to announce a truly remarkable magazine offer, whereby all citizens of the United States may receive a popular, leading, illustrated magazine, for 12 months, and a copy of a vital and unique book, entitled—"The Roosevelt Policies" for $1.80—the price of the magazine alone.

This is a copyrighted book. It is edited by E. Garrison, is bound in cloth, is handsomely printed, contains 190 pages, and sells through the book trade for $1.00. The METROPOLITAN pays all postage.

About The Book:—No more human document has been penned than the address published for years to graduates of the United States Military Academy at West Point. Edited by himself and bare his personality.

It is a book that should be read carefully by every American, no matter what his affiliations may be. Nowhere else can be found expounded the faith and tenets which our fellow countrymen have a right to regard as American, pure and simple, and nowhere else can be found so convincing an expoundal of our duties and rights as American citizens. (The Book published by R. G. Cooke, New York.)

Here is the man who is to rule us for the next four years! IT IS YOUR DUTY to know what he thinks of the great issues of our times, such as: Anarchy — Immigration — Citizenship — Trusts — Capital — Labor — Corporations — The Panama Canal—Cuba — The Philippines — Lynching — The Tariff — The Navy—The Army — Civil War Veterans — Foreign Policy — Monroe Doctrine — War — Consular Service — Forestry — Currency —Money—Banking!

Great Writers Who Contribute to The METROPOLITAN

Rudyard Kipling	John Fox Jr.
Anthony Hope	Jack London
Joel Chandler Harris	George Ade
Thomas Nelson Page	Mrs. Thurston
And Many Others.	

Begin Your Subscription With The Great

APRIL NUMBER

Cut out this Coupon and send it to us with $1.80.

I accept your special offer and send you $1.80 herewith. Please send me the magazine for the next twelve months, and The Roosevelt Doctrine (both prepaid).

THE METROPOLITAN MAGAZINE, 3 W. 29th St., NEW YORK CITY.

Name .....

Street No .....

Town ..... State .....

INTELLIGENCER JOB OFFICE
FOR CHEAP AND ARTISTIC WORK.

DANGERS IN BUSINESS

THE EVILS OF INDISCRIMINATE RECOMMENDATION.

INDISCRIMINATE INDORSING

Indorser Goes Into His Trap as Unsuspectingly and Innocently as the Wild Turkeys and Just as Fatally—Vivid But True Picture of the Misery and Injury to Morals Caused Thereby.

Registered according to Act of Parliament of Canada, in the year 1905, by Frederick Dirver, at Parliament Buildings, Ottawa, Ontario.

Los Angeles, Cal., March 24.—In this sermon the preacher points out the many dangers in business and morals, of reckless indorsement and the evils of indiscriminate recommendation. The text is Proverbs vi. 2, "Thou art snared with the words of thy mouth."

There are many ways of killing game. The one is to go after it with gun, arrow or spear; to slay it, as "Scotty" McDougall slew Krag, the Kootenay ram of Okanagan sheep range; or to lie in wait for it, as did Rounleyn George Gordon Cumming, the mighty Nimrod hunter in African jungle, or relentlessly follow it through American forests, as did Pathfinder in the old "Leather Stocking Tales," or of course for it, as the old English sportsman with hounds used to chase the foxes over the Lancashire flats; or to pursue with hawks, as the knights of old in falconry would hunt the birds of the air. As the eyes of the "jungle monarchs or the kings of the air look into the fearless and unflinching eyes of man, the hunter knows that an unsteady hand or a bullet miscarrying the mark on the body may mean his own death. Then the "lives of the hunted" instinctively become the "lives of the hunters."

Mighty must be the exhilaration of a brave man when killing big game. Almost intoxicating with excitement must be that modern Esau, Chanler, who, in the solitude of an African forest hundreds of miles inland, hears the wild roar of a fierce eating monster coming nearer and nearer to the deer licks. Lying there, he knows that if he can only slay yonder mountain of muscle he will save scores and perhaps hundreds of human lives, for a man eating lion or tiger has been known to live for years upon human flesh. So fearful do the natives become of such human destroyers that they have depopulated whole villages and towns, fleeing from their ravages.

Next to the actual experience of personally hunting the wild beasts of the forest is the fascination of reading about the marvelous deeds of the sportsmen who destroy them. Hunting such animals single handed and alone always has had and always will have an attraction for brave men. The hunter's life is a dramatic and an exciting one. But there is a more effectual means of despopulating the forests of their game than the gun, the arrow or the spear. The trapper's work has always been more fatal to game than the aimed rifle of a Kit Carson. Where a modern American Nimrod has been able to shoot one mountain lion in a night the trapper of the Hudson Bay Fur Company was able to come into camp staggering under the pelts of ten. Surely, fifty wild beasts killed in the same night! Yes, the trapper's work is the most widespread and dangerous and deadly foe the wild beasts of a forest. As the Rocky mountain bear roams the great Alaskan forests he into a merciless trap, whose iron jaws snap shut on the teeth probe their way through his flesh to the bone, the same scene of my text describes the predicament of the indorser who foolishly becomes the guarantor of a friend or an acquaintance's debts or who allows his name to be used as the basis of such paper. The indorser is the wild bear of the

That Well Dressed Feeling.



It's something that most men appreciate. Some of them pay pretty high to secure it; others wear our Ready-to-Wear and get it for half the money.

We don't ask you to take our word for the excellence of our clothing, but it would

Please Us Immensely

If you would come in and look at the New Spring Styles.

If you are a Merchant Tailor's man, we will guarantee to surprise you.

Paying too much and waiting too long is the "made-to-order" way. Paying just enough and getting perfect satisfaction is our way. We fit all shapes . . . . . **$5 to $18**

WHEN YOU'RE HUNTING FOR BOYS' CLOTHES



The task of trying to find exactly what you want will end right here.

We've fitted out so many Boys, and have had so much Boys' Clothing experience that

We've Learned The Trick

of having just the sort of clothes the boy wants, and the sort his parents want him to have.

Single and Double-Breasted Suits.—Two and Three Piece Suits.—Norfolk Suits, Etc., Etc.

All the New Spring Styles that are right up-to-the-mark in every respect.

PAY $1, $2 $3, $5, $6.

You'll get your money's worth in satisfaction and you'll come here for the boys next suit.

Quick & Robertson

BELLEVILLE'S BEST CLOTHING AND FURNISHING STORE.

A Splendid Chance

to get the latest and best styles of wearing apparel or men, All kinds of

MEN'S FURNISHINGS

Collars and Cuffs in different grades and makes. Half-Hose, Neckwear, Fancy Vests, etc.

Chas. J Symons

successor to W. B. Deacon.
Shirts Made to Order. 298 Front St.

Neckwear. Yellings. Corsets.

OUR

Unrivaled Display Of Millinery

Is of surpassing beauty and refinement For originality of design, beauty of color and everything in vogue for Millinery.—We place before you a magnificent stock. Don't miss seeing it.

Miss Irwin.

The Toggery Shop

SPRING NECKWEAR— We have just received a beautiful range of Neckwear, consisting of Ascots, Puffs and 4-in-Hands.

You will find them very stylish and the quality is At.

If you have a spare moment drop into the new shop and see them for yourself.

See window display. Price 50c.

J. J. McGUINNESS, Merchant Furnisher.
Fine Neckwear a Specialty.

BUY YOUR NEW

Spring Hat

from us NOW.

No need of waiting. We have a splendid showing of new and stylish headwear. The best of it and the prettiest of it. Come and see for yourself.

Miss Campbell.

A hero is a man who can listen to an after-dinner speech without looking bored.

Woman's love is a paradoxical compound of self-sacrifice and self-indulgence.

New Rector in Prince Edward.

The Rev. John de Pencier Wright, who has lately been appointed by the Bishop of Ontario to the mission stations of Ameliasburg and Hillier, is the son of the late William Wright, for many years Rural Dean of Leeds and Rector of Athens, Ont.

Mr. Wright was educated at Trinity University, Toronto, where he graduated B.A. in 1892, and M.A. in 1898. His college course was a most brilliant one. In 1895 he won the Scholarship honor Philosophy, and was primed in the same branch of studies with honors in 1896. Subsequently he took a full course in Divinity, winning the Prowse's prize for Greek Testament in 1897. On graduating he distinguished himself in carrying off prizes in both dogmatics and liturgics. In the Diocesan examinations for deacons' orders, Mr. Wright was first of seven candidates on the list by examination, and was ordained by the late Archbishop Lewis in 1898. His clerical career has been a successful one. His first mission was in Addington County, where very heavy indebtedness hampered all progress. During the three and a half years he was there this indebtedness was almost wiped out, and a new church was dedicated to St. John, was erected and paid for at Gleyee. From Flinton he was transferred to the parish of Rosslin, of which he has been rector for the past four years, and there, too, his work has been most successful. His ministry in Rosslin has been faithful, conceded to be one of the best in the Diocese, which with a church, etc., cost about $3,000. This is paid for with the exception of some $350 outstanding. The commodious and handsome new channel has been added to the church at Thomasburgh with a beautiful memorial window, and a new church, organ and memorial bell placed in Rosslin church, besides other improvements in the parish. His brother clergy, of whom the writer is one, congratulate him on his promotion and have every expectation that he will be equally successful in the future in advancing the parishes of Hillier and Ameliasburg, as he has already been in the past in those parishes, in which he has served.—Com.

How's This ?

We offer One Hundred Dollars Reward for any case of Catarrh that cannot be cured by Hall's Catarrh Cure.

F. J. CHENEY & Co., Toledo, O.

We, the undersigned, have known F. J. Cheney for the last 15 years, and believe him perfectly honorable in all business transactions and financially able to carry out any obligations made by their firm

WALDING, KINNAN & MARVIN,
Wholesale Druggists, Toledo, O.

Hall's Catarrh Cure is taken internally, acting directly upon the blood and mucous surfaces of the system. Testimonials sent free Price 75c per bottle. Sold by all druggists.

Tr&: Hall's Family Pills are constipation

A Fair Exchange.

The Indian, Isaiah Brant, who was arrested on Saturday afternoon for wearing an overcoat which was not his own property, was allowed his liberty in the evening. It appears that the red man made a mistake and instead of becoming the owner he now named J. H. Adams, instead of his own. The coats were much alike. The exchange was made and Brant paid the costs which had been incurred.

OBESITY IN AMERICA.

A New Yorker recently undertook a long fast, for the second time, to reduce his weight, but such heroic methods are not likely to be adopted by many. Moderation in diet, however, has long been recommended, but never more than now, and particularly so in connection with certain mineral waters, the use of which is strongly advised by some medical authorities. The British Medical Journal goes so far as to say that the efficacy of a Hungarian apparent water named Apenta for the "remedial treatment of obesity is clinically established; a leading Berlin medical journal speaking of observations made in the famous clinic of Professor Gerhardt at the Charity Hospital, Berlin, says that Apenta water produces a reduction of fat and weight upon the diseased body." The necessity for this moderation in diet almost leads one to picture the typical American of the present day as rotund and bucolic rather than long and lanky, as he has been the favorite characterization of Uncle Sam.

Public Library Notes.

At a meeting of Directors, held on Friday, March 24th, the following resolution was approved of unanimously. Moved by Mr. Flint, seconded by Dr. Yeomans,—

"That this Board learns with regret of the removal from our city of Mr. J. T. Laxton, to whose valuable services as secretary and also as president are largely due the flourishing condition in which this Library stands to-day. And we, on behalf of our eighteen hundred members, and the citizens of Belleville generally, wish him every success in his new home."

Over 260 volumes of new books are ordered and will arrive in a few days.

Particulars as to the conditions under which a Carnegie Library can be established are being obtained and will be presented to the City Council for consideration by the Board.

Joseph Templeton, secretary.

In the Justice Shop.

ABUSIVE LANGUAGE.

A lad named Frank Elvins, who lives at Sidney Lonesome, was charged and convicted of using insulting language towards Mrs. Cleveland, a neighbor. He was fined $3, or in default five days in Jail.

BAPTISTS CELEBRATE 38TH ANNIVERSARY.

BRIGHT AND ATTRACTIVE SERVICES IN VICTORIA AVENUE CHURCH YESTERDAY — REV. JOHN D. FREEMAN, OF TORONTO, DELIVERED EXCELLENT DISCOURSES — OTHER CHURCH SERVICES.

Baptist Church Celebrates its 38th Anniversary.

Gladsome we hail the day's return.
In God's great name again we meet;
Our hearts are sure, with him we learn
All good and perfect to entreat.
And our communion shall be sweet.

That was the first verse of the first hymn which the congregation of the Victoria Avenue Baptist Church sang yesterday morning. Yesterday was a red letter day with the earnest band which worships under the pastorate of the Rev. O. C. Elliott, for it marked the 38th anniversary of the founding of their church, and the occasion was fittingly celebrated by anniversary sermons, preached by an eminent and eloquent divine, Rev. John D. Freeman, pastor of the Bloor Street Baptist Church, Toronto. The service yesterday morning, at which the writer was present, was a particularly bright and interesting one, there being a large congregation. The floral decorations around the pulpit were pretty and in excellent taste. In his remarks concerning the anniversary, Rev. Mr. Elliott said the Baptist Church of Belleville had furnished many workers in the vineyard of the Master; the leaders of many of its former members now kept, in the fields, and other lands, where they had gone in obedience to the divine injunction. Thoughts such as these gave them much to be thankful for, and impelled them to take courage and go forward. The choir sang an anthem, "O, How Amiable are thy Dwellings," in very good time and tune.

Rev. Mr. Freeman, the preacher, had a comforting message for the bereaved, namely, the Fatherhood of God. There was nothing of the new theology, or Higher Critic about it, but it was a message of cheer to all who heard it. There could be no best it. The congenial preacher had the confidence of the congregation, and he told it simply and earnestly. His sermon being out of poetic imagery and beautiful figures. The text was found in Isaiah 46; 4:

"And even to your old age I am he; and even to hoar hairs will I carry you; I have made and I will bear; even I will carry, and will deliver you."

The religions of the world, the preacher said, may be divided into two classes, those religions that bolster men, and the religion that helps men up. The religion of heathen and pagan nations is that of bolstering men up. The religion of Jesus Christ was one that helped men up. The religion of the true God is not one that makes men down, but one that helps them up. Some people, he said, had said that man is morally religious. So he is, but the question was, where, of a sort, but in the fountain head? Is it in man or there is no psychic unit—all is physical. But the principal thought is one of a great fatherhood. That a personality of love is necessary for the existence of God was in the world without question, and no imaginary one, which should be, if we would have the right kind of worship. It was a tremendous thing to realize that God was a God of love personally responsible for the presence of sin in this world, and, in the light of this, to realize that a religion which would help uplift us, and let us see God's love in spite of all religions, what did they teach? Sensuality, lust and inaction, two things which always brought ruin in their wake. That was the story of the race. The religion of Jesus Christ showed that, even as the Saviour was a man of sorrows, so are His followers be. This was a day of action, and that would be in the front must be up and doing. We must realize the help of God and His Son more than ever in this day, in the midst of the world's work. In times of sorrow, especially, we needed more than anything; the burden of sorrow could be lifted by the love of God and by realizing that He bore the burden of sin! It was sad to be disappointed in others, but it was a sadder still to have other people disappointed in us; but the saddest thing of all was to be disappointed in one's self; to look back on a life which had been spent in the belief that weighing one down was a burden of sin, a weight that could be lifted by nothing but the blood of Jesus Christ, if we were but ready to let Him aid us. In all ages men and women had been trying to find a way by which to escape which came from sin. Asceticism, seclusion and many other isms had been started and died, and the world knew from the Word of God that there is only one thing that takes the burden of sin, and that is the way of the prophet. "How does God help us to bear the burden?" he said, "He cries, 'bring the burden of your personality and work and trials and sin to me; I am, come to me; from time immemorial I am.'" He cannot forgive our sins, we may make excuses for them, but deep in our hearts we know that there is only one who can forgive our sins, and he is the author of our being; the great I Am; the one who says "Come unto Me." The words of the text said, "I have made and I will bear." God bears us because He has made us; it is the divine fatherhood which speaks. You who are fathers and mothers, you know what this means. The divine forgiveness is waiting for us all if we will but ask for it and seek to merit it. The preacher told of how he had been praying for a revival in the Bloor St. Church, and had gone away sad and heartsick, and had felt like praying for the burden which was taken away from him, and that another had been given to do that which he feared he was not able to do. Onenight, as he lay sleepless in bed, a message appeared before him as plain as if it had been written on a blackboard, "Casting all your care upon Him, for He careth for you." Peace came to him from that moment, and the next service held in Bloor St. Church was the most magnificent one they had known for years. To the people of Victoria Avenue Baptist Church he would give this message—Don't try to carry God, but let God carry you. Believe that God, if you trust Him, will bring you to victory and a crown above.

Holloway Street.

The Pastor, Rev. R. H. Leitch, officiated at both services. In the morning the Rev. gentleman spoke of the life of Miss Fanny Crosby, the blind hymn writer, drawing lessons of value therefrom. In the evening his subject was "Gospel Gladness," and the text was from Isaiah, 55th chapter and 13th verse:

"Instead of the thorn shall come up the fir tree, and instead of the brier shall come up the myrtle tree, and it shall be to the Lord for a name, for an everlasting sign that shall not be cut off."

John Street.

"Power of Habit." This subject was discussed last evening by the Pastor, Rev. A. H. Drumm, and the Rev. gentleman preached a most practical discourse. He especially enjoined upon the young people the desirability of giving their hearts to God while they were young. The text was from Proverbs, 22nd chapter and 6th verse:

"Train up a child in the way he should go, and when he is old he will not depart from it."

During the service the choir rendered an anthem entitled "Seek ye the Lord," the solo being taken by Mrs. C. Strom. A solo entitled "O Lord, Correct Me," was sung very sweetly by Miss Wilson.

Tabernacle.

At the morning service the Pastor, Rev. Dr. Dewart, took for his text "Our Duty to the Unsaved," and gave a discourse of an evangelistic nature. During the service Mr. Stork sang a solo entitled, "Rejoyed."

Bridge Street.

At the evening service the Pastor, Rev. J. C. Wilson, took as his address in reference to "Fanny Crosby," the blind poetess. A number of hymns composed by her were rendered by the choir. A quartette composed of Messrs. Vernon and Wilson, and Messrs. C. H. Vermilyea and T. Burns, sang, "Herk, There Comes a Whisper," and Mrs. Vermilyea sang a solo entitled "There is Rest, Sweet Rest."

Christ Church.

The Rector, Rev. W. H. Heeney, preached at the morning service, and at the evening Rev. Henry Benoit, of Montreal, took the service. He gave an address relating to the missionary work done by the Anglican Church among the French-Canadians.

METHODIST CHURCH BURNED IN DESERONTO.

CAUGHT FIRE ON SATURDAY NIGHT AND DAMAGE TO THE EXTENT OF $2000 DONE.

(From Our Own Correspondent.)

Deseronto, March 26.—The Methodist Church in Deseronto, of which Rev. Mr. Strike is pastor, was discovered to be on fire about 11.30 on Saturday night. Before the flames were extinguished, considerable damage was done to the roof and spire. The worst damage, however, was caused by water, which practically ruined the church floor, and the basement. The damage is estimated at, at least $2000. There is $2000 insurance upon the church, and also a heavy debt.

A Chicago Alderman owes His Election to Dodson's ough Remedy.

"I can heartily and conscientiously recommend Dodson's Ough Remedy for affections of the throat, lungs and chest," Hon. John Sheridan, 220 So. Peoria St., Chicago, Ill., writes, during the heat of a political campaign, I caught cold after speaking somewhere, which irritated my throat and I was finally compelled to stop, as I could not speak aloud. In my extremity a friend advised me to use Dodson's Ough Remedy. I took two doses but afternoon and could not believe my senses when I found the next morning the inflammation had largely subsided. I took several doses that day, kept right on talking through the campaign, and I thank this medicine that I won my seat in the Council. This remedy is for sale by all druggists.

Our best opportunities are of the home-made varieties.

GOT THREE YEARS FOR HAVING FOUR WIVES.

J. S. McMURRAY, FORMERLY OF THIS CITY, A MUCH MARRIED MAN—IS KNOWN TO HAVE HAD FOUR WIVES, AND POSSIBLY SIX—NOW BEHIND THE BARS OF SAN QUENTIN, CAL., STATE PRISON.

People of this city will be deeply surprised and, on account of the family living here, shocked to read the sensational article which we take from the Toronto Sunday World.

The world is small, after all. Belleville, Ont., is not far from Los Angeles, California, in this age of telegraphs. The Toronto Sunday World on Saturday received the following despatch from the Pacific state:

San Francisco, March 25.—The following despatch from the Pacific state:

J. S. McMurray, alias Edgar M. Rugby, musician, lecturer, singing evangelist, erstwhile organist of the First Christian Church of Pasadena, pleaded guilty to bigamy before Judge B. N. Smith yesterday and was sentenced to three years in the state's prison at San Quentin.

Barring a fine, this is the limit of the present law. But McMurray is fortunate that his sins did not find him out later, for the Legislature has recently passed an act raising the maximum penalty for bigamy in this state to 10 years' imprisonment and a fine of $7000.

HAS HAD ADVENTURES.

McMurray is 48 years old, and has had an adventurous career. He has travelled much and has four wives that Chief Freeman of Pasadena knows of, and the chief has some reason to believe that there are at least five or six other wives living and perhaps more.

The denouement came last year. McMurray was in Pasadena, living under the name of Edgar M. Rugby, when suddenly one of the half-dozen mark, but did not show his age. He was well educated, a talented musician, had a magnificent baritone voice and was a fine conversationist, as well as being a man of pleasing appearance. In Pasadena he met Miss Loretta Campbell, of the North Pasadena avenue, a pretty young woman

"I TOLD YOU SO," WAS WHAT EVERYBODY SAID.

ICE SMASHED THE WATER MAIN AGAIN THIS MORNING — SO FURTHER DAMAGE APPARENTLY DONE.

"I told you so," "I knew it would go," and many other expressions of a like nature were to be heard upon the streets this morning, when it became known that, for the fourth time, the water main across the river had been broken by the ice.

At about 4.30 this morning a large body of ice came down the river, but the only damage sustained of any consequence was by the breaking of the main. Whilst this morning there was a considerable field of ice on the river, and also on the river, between Lou's dam and the G. T. R. bridge, there was a clear channel from the latter point to the footbridge.

Those who saw the ice come down report that whilst it moved at a considerable speed it caused no upheaval and passed on through the channel made as if by magic.

The bay ice is apparently firm as yet. There does not appear to be any trouble in store, unless a large quantity of ice should come down from up the river, and this is hardly likely to prove to be the case it will be broken up considerably by the rapids in the city. There is a general feeling of security among those who reside on the banks of the bay, and one old resident said, "the Flats."

As soon as it was known that the main was broken the water was turned on the temporary pipes which are across the two bridges, and no delay was caused in maintaining the supply. It is thought that the first it was not as clear as it might be.

Ward Bellamy's sale on Saturday afternoon, and again on Sunday afternoon, there was a superabundance of water on the north side of the city. It passed off without causing much damage, beyond turning the wooden sidewalks and flooded crossings. Taking flood this spoke not be considered, the water, however, as may be trouble yet, when the ice from up the river comes down, but good judges think that the greatest danger is past. For which let's be thankful.

Residents of Wickett st., west and a portion of Sinclair street were on Saturday inconvenienced by water which came off the commons. In a number of instances temporary elevations had to be made by the contractors in order to get into the house. Later in the night the water subsided.

A BILIOUS HEADACHE

is one of the meanest things in the world. To prevent biliousness use Dr. Hamilton's Pills, which keep the system clean and pure, regulate the bowels, give tone to kidneys and liver. You'll never have a headache, you'll never have a sour stomach, but you will have vigorous, braving health by taking Dr. Hamilton's Pills. Your druggist sells Dr. Hamilton's Pills, 25 cents per box or five boxes for one dollar.

PROGRESS OF THE CAMPAIGN.

The talk of peace grows louder every day. And why? It has not the official sanction of either party to the war in the Far East, but it is evident that the peace party in Russia is gathering strength. It is asserted by the Associated Press that peace may be consulted with six weeks, although that newspaper association gives no reason for its optimistic and its peace despatches from St. Petersburg are not encouraging from Paris.

Still urgent arguments for peace come the news from Manchuria and from the movements of troops. Japan has no trouble in floating a large force of men and munitions to the front. Russia, having difficulty in getting the right contracts of her own ally, has been able to get only a few troops at no better price than $6. The continuous flow of troops to the front clearly shows that Russia is not beating Japan as the latter country claims. Again, it is made known that preparations are in progress for the abandonment of Manchuria and the withdrawal of Russian armies to Tsinlhar, and perhaps as far as Lake Baikal. That may not indicate the utter defeat of Russian arms, but it does suggest a tremendous task for Japan to carry out on the ground that she is thus surrounded.

At the front the Japanese are making steady progress towards backward, and the latter are now entirely out of the district watered by the Liao River. It would appear as if said to have notified the Chinese Governor of Kirin that that city would capture that city on April 10, and while the latter has not actually said so, no doubt if he does not do so Japan will force him from whichever standpoint it is looking. It is probably that the Japanese General will keep his word. The movements of the Japanese army from Corea to Kirin is said to be unopposed by the Russians. The plan of the Japanese General Staff would be held in abeyance, and this is practically the only explanation that peace is being considered.

Whilst the safety of Vladivostok the greatest concern is felt in Russia. A correspondent of The New York Herald says that Japan will come out of that Pacific port, says that preparations are being made for a siege, and that all the troops that were guarding the country outside have been withdrawn. Even the treasures works of great magnitude are being constructed and already hidden by transplanted trees.—The Globe.

Former Resident Dead

Mr. Robert Wadsworth, who was for some time employed by business in this city, died on Tuesday, 7th inst., at Park Bluff, Ill. An attack of pneumonia caused his demise after a few days' illness. Deceased, after leaving this city, went to Brooklyn, N. Y., and thence to New Jersey. Mr. Wadsworth was a highly esteemed man by all who knew him. A widow and family of one son and two daughters survive.

A Safe Cough Medicine for Children.

In buying a cough medicine for children never be afraid to buy Chamberlain's Cough Remedy. There is no danger from it and relief is always sure to follow. It is especially valuable for colds, croup and whooping cough For sale by all druggists.

Daily Intelligencer.

Cream Dates ..... 30c lb.
Chocolate Drops ..... 30c lb.
Peppermint Creams ..... 30c lb.
Wintergreen Creams ..... 30c lb.
Almond Taffy ..... 20c lb.
Peanut Taffy ..... 20c lb.
Walnut Taffy ..... 20c lb.
Cocoanut Taffy ..... 20c lb.
Horehound Drops ..... 20c lb.

All Fresh Made.

Chas. S. Clapp

Stimulation
VS.
New Creation

In those words is hidden the secret that distinguishes good medicine from poor medicine. Stimulation generally has its bad after effects.

New creation is new life and new life means new vigor to fight diseases. Catholic medicines are stimulants.

Calisaya Hypophosphites derived from Iron, Manganese, Lime, Soda, Quinine and Strychnine combined with Calisaya. That's new creation—tasteless building, blood making principles.

PRICE $1.00 A BOTTLE.

—AT—

McKeown's Drug Store

Burns 80% Air and 20% Gas.

Gives 300 Candle Power Light.

Toe Model Gas Lamp gives more light than any other 3 lamps combined. Has a large room with a pure white light making reading, sewing and such like a pure. Good for store, office or home. If not satisfactory after 24 hours trial, money refunded.

WM. McGIE,

Sole Agent for Belleville.

Tel. 38. Front St.

Green, The Butcher,

has this day received a carload of Choice Heifers from the city of Toronto.

March 3, 1905.

Spring Painting

Will soon be in full swing. For Good Results use The Sherwin - Williams paints. Good for inside work. The Best for outside. 48 colors. Drop in and get a can from—

WATERS

Boys! Stand at Ease.

This can can be accomplished better if you wear our New Sweater for 1904, called the Monarch. 1. better looking than any other. 2. fits better than any other.—3. is cheaper than any other. 4. is better all round than any other Boys Sweater on the market.

Price for large boys 70c
Price for boys up to 12 years 50c

—Boys' Blue Bronwie Overalls with bibs, per pair 25c
—Boys' Flannelette Shirts 25c
—Boys' Braces ..... 10c, 7c and 5c
—Boys' Grey and Colored Rubber Balls ..... 50c each to 5c
—Grey and Colored Marbles in stock.
—Also Jack Knives ..... 15c, 10c, 7c and 5c

McINTOSH BROS.

Policeman Shot.

Riga, March 7.—In a riot here Saturday night one policeman was shot dead and six others wounded.

Shops Pillaged.

St. Petersburg, March 27.—Disorders have broken out at Yalta, in the Crimea, where shops along the quay and in the bazaar have been pillaged.

Present Ultimatum.

Tiflis, March 27.—As a climax to a fortnight's peasant rioting in villages of the Schemagan district a band of 500 armed men presented the authorities a formidable list of demands for local reforms, declared themselves solidly with the revolutionary party, and fixed March 27 as the time limit for the satisfaction of their demands, after which they would accord themselves freedom of action. A battalion of troops has been sent to restore order.

800 Arrests.

Moscow, March 27.—An organized depot of arms and bombs was discovered recently on the premises of a rich merchant named Barsanof, and investigation disclosed a conspiracy to distribute arms. There have been over 800 arrests in connection with the affair.

Jews Alarmed.

Kishineff, March 27.—Jews here are greatly alarmed over a renewal of anti-Semitic agitation. The Government is taking energetic measures to prevent racial collisions.

Dr. Nelles Dies in London.

London, March 27.—Dr. John A. Nelles, the oldest practicing physician of the city, died very suddenly Saturday morning, at his residence in London South. He is survived by three daughters and four sons, two of the latter being in business in Montreal and another connected with the Molsons Bank. Dr. H. H. Nelles, of this city, is a brother-in-law. Dr. Nelles was a native of Toronto University, Toronto, was also a graduate. Dr. Nelles was 74 years of age.

Marie Met Her Match.

There was recently a passage-at-arms between Miss Marie Corelli, the novelist, and a certain Miss Brown, a schoolmistress, who has a class immersed in the mysteries of life from the writer's home. Part of the school exercises, it seems, consists in the study of music, and this proved particularly disagreeable to Miss Corelli. So the following note was sent across to the music teacher:

"Miss Corelli presents her compliments to Miss Coals, and begs that she will be good enough to arrange so that there may be no singing class between the hours of 10 and 1. Miss Brown, Miss Corelli's working hours, when distractions are peculiarly distasteful."

Their bite-and-sup maid took the bits rather unusual missive was delivered long enough to bring back an answer. It ran:

"Miss Brown presents her compliments to Miss Corelli, and begs to state that such a course is likely to prevent the writing of novels such as "The Sorrows of Satan," she would rejoice in arranging a singing program for every day from 9 to 2."

CURES PILES IN 5 DAYS

Dr. Agnew's Ointment might have a thousand testifying to its merits as an absolute cure for piles only, but it cures permanently all manner of skin troubles, too.

Adam Boydon, of Delaware Ave., Chatham, Ont., is a well known man in the west, and what he says of Dr. Agnew's Ointment can safely be relied on. "I was troubled for a long time with piles. On the recommendation of one of my friends I tried a box of this remarkable ointment, and after applying it for four or five days, it completely cured me of this troublesome ailment, and I heartily recommend it to all sufferers." 35 cts. 79

Sold at Geo's drug store and by D. M. Waters.

Newest
Spring
Neveltie.

Shirt Waists Sets

These Sets are the newest and leading designs in this class of goods and are made in Pearl, Gold, Silver, Gold and Enamel and Black, ranging in price from 20c to $5.00.

T. BLACKBURN
Jeweler—Optician

OCEAN LINERS COLLIDE

Albano Cuts a Hole 15 Feet Long and 4 Wide in the Parisian

Then Followed a Race With Death for Their Piers Five Miles Away—The 800 Passengers on the Parisian and the 300 on the Albano Were Panic Stricken—Discipline on Both Steamers Was Admirable.

Halifax, N. S., March 27.—One of the narrowest escapes from an accident which would have been a terrible one took place in this harbor Saturday evening when two ocean steamers, the Allan liner Parisian, Allan Line, with 300 people on board, and the Albano, of the Dunbarton American Line, with almost 800, crashed together about five miles from their piers. Both vessels made the pier all right, but at present the Parisian is down as low in the water as it is possible for her to get with her stern half cut off, and the Albano has the adjoining deck has two plates badly twisted and is making water rapidly.

Both steamers were due two days before, but were met with heavy weather and made the harbor together, the Parisian slightly in the lead. At Chebucto head they slowed down to pick up pilots. The Albano kept a little water as it is possible for her

JOHN MACKAY & CO.
Buy and sell only
FIRST - CLASS BONDS.
Canadian Bank of Commerce Building, Toronto

The Daily Intelligencer.

Burn Our Coal.
You will burn no other.
DRY WOOD ALL KINDS.
C.C. Leaves
GENUINE COAL LEAVENS

LET THERE BE HARMONY IN THINGS ESSENTIAL — LIBERALITY IN THINGS NOT ESSENTIAL — CHARITY IN ALL.

VOL. 38. BELLEVILLE, ONTARIO, TUESDAY, MARCH 28, 1905. NO. 279

Do you catch cold easily? Does the cold hang on? Try

Shiloh's Consumption Cure The Lung Tonic

It cures the most stubborn kind of coughs and colds. If it doesn't cure you, your money will be refunded.

Price: 25c. 50c. $1 S. C. Wells & Co., 363 LeRoy, N.Y., Toronto, Can.

Dying of Hunger.

London, March 28.—Starvation threatens Armenia, according to a cable message from Van Rhed yesterday by the Bible Lands or Turkish Mission Aid Society to the local agents of the society. The message reads: "Suffering from poverty. General food supply in many villages nearly exhausted. Deaths from hunger beginning."

Confirmed Bishop of Montreal.

Rome, March 28.—The Pope held a secret consistory yesterday without creating any cardinals, merely preconizing bishops. Monsignor Zotico Racicot was confirmed as auxiliary bishop of Montreal.

Tenders for Canadian Rails.

Ottawa, March 28.—Tenders have been asked, and received by the railway department from the two Canadian steel mills, one at the Soo, and the other at Sydney, for the supply of 10,-00 tons of rails, to be used on the line of the Intercolonial Railway.

Local Option Defeated.

Southampton, March 28.—The local option bylaw for the Town of Southampton was voted on yesterday with the following results: For 197; against 213. Majority against the bylaw 16.

DON'T MISS THIS!

"JAPANESE"

WRITING INK.

Solves the Ink Problem.

—SOLD BY—

C. B. Scantlebury—J.W. London

Mr. Sifton is to Stay Out.

Will Not Re-Enter Cabinet Although Premier Wants Him.

Autonomy Debate, When Resumed by Mr. Bourassa, Will be Continued from Day to Day Until Vote on Mr. Borden's Amendment—British Columbia Legislature Regrets Interference With Educational Rights of the New Provinces.

Ottawa, March 28.—Mr. Henri Bourassa of Labelle will to-day resume the debate on the autonomy bill, which will be continued from day to day until concluded by the division of Mr. Borden's amendment. The bill will then be considered section by section in committee of the whole House.

R. L. Borden has received a telegram from Victoria, B. C., stating that the Legislature of British Columbia has adopted without discussion a resolution regretting interference by Parliament with the rights of the new Provinces of the Northwest with regard to education.

Sir Wilfrid Laurier has given notice that for the remainder of the session Government business is to have precedence on Mondays after private bills and questions by members.

Sifton to Stay Out.

It was stated pretty freely among the Western members last night that, although his friends have urged him to with draw his resignation, and the Prime Minister would like to have him back, Mr. Sifton has decided not to re-enter the Cabinet.

After passing the Ottawa electrical bill, which took up most of the afternoon sitting yesterday the House concurred in the Senate amendments to the Molsons Bank bill.

There was a lively discussion upon Mr. Geoffrion's bill respecting the jurisdiction of the Exchequer Courts in the matter of railway debts, a subject affecting the Province of Quebec mainly. The bill was left over at the suggestion of the Minister of Justice.

Lancaster Killed Again.

Mr. Lancaster's bill to regulate the speed of railway trains or compel adequate protection to be afforded at crossings in cities, towns and incorporated villages was strangled in committee by a vote of 42 to 12.

Mr. Fitzpatrick, in the course of a discussion at the close of the sitting, intimated that he was favorable to the placing of express companies under the jurisdiction of the Railway Commission.

Rural Telephones Do the Work.

Ottawa, March 28.—Alpheus Hoover, of Green River, Ontario, gave evidence before the special telephone committee yesterday morning. He told how he organized an independent telephone company running from Markham eastward to Locust Hill, thence to Green River and on to Whitevale and Brougham. The company has 14 miles of line. It bought the stock and erected them and gave the contract for stringing the wires and installing the machinery to a company. The fourteen miles cost the twenty subscribers $41 per subscriber, which amount covered the total cost of construction and left no further expense except for maintenance. The line is working well. Among the subscribers are eight farmers, five business men, two doctors, one veterinary and some stock breeders.

Mr. Hoover, in the course of further examination, declared that there was no reason why local or municipal telephone companies should not be successfully established and operated at very moderate rates.

"ON TO VLADIVOSTOCK"

Main Army of the Japanese Turning in That Direction.

Idea is Borne Out by Withdrawal of Army 35 Miles South From Gunshu Pass—Russia Will Mobilize Five Corps—Internal Situation of Russia Daily Becoming More Ominous—Russian Loan to Issue.

St. Petersburg, March 28.—The impression prevalent in some military circles that the Japanese, having removed the possibility of the main army in Manchuria assuming the initiative, will now turn their attention to the next objective point of the war, Vladivostock, is strengthened by an Associated Press despatch from Gunshu Pass, announcing the withdrawal of the Japanese from the immediate front of the Russian army for a distance of 35 miles south. It is realized, of course, that this may be merely a blind, to cover flanking operations, but it is not improbable that the Japanese, having cleared Southern Manchuria of the Russian troops and secured a position whence expulsion would be a long and difficult process may be satisfied to hold the The Pass line, without further extension of communications.

Preparations are reported to be making for the mobilization of five corps.

The Government is advised that Chinese bandits are appearing in great numbers along the Siberian Railroad, and causing interference with the train service.

Internal Situation Ominous.

The internal situation in Russia is becoming daily more ominous. The British attaché at Stockholm, Sweden, society-though it is said "intellectuals" and the educated classes disapprove of the revolutionary spirit, which is permeating the peasantry and laborers in Poland, Finland, Russia is faced with discontent, and the strong hand of the military force is being used to suppress or crush the incipient revolution at Yalta, near the Emperor's summer palace. The authorities of the Government of Saratoff are closing the schools there on account of the peace at disturbances.

Will Conclude Russian Loan.

London, March 28.—The Daily Telegraph this morning says that it is understood that the principal French bank house which opposed the Russian loan has now yielded and that the loan will be concluded.

Plot Was Thorough.

Warsaw, March 28.—Baron Von Nolken is believed to be out of danger. He is suffering intensely.

Further investigation shows the carefulness with which the plans of the conspirators were laid. A number of persons of the upper class, proceeding on different streets in the direction of the palace, just before the bomb was thrown, were warned by persons evidently posted for that purpose to go in some other direction.

Finnish Demonstration.

Helsingfors, March 28.—To-day was marked by a great demonstration at Abo (former capital of Finland), and Helsingfors, thousands of workingmen, parading with the Finnish national colors, bands playing national airs and the people singing patriotic songs. Resolutions were adopted favoring opposition to conscription. The gatherings were orderly.

Alexis Has Not Fled.

St. Petersburg, March 28.—The report published abroad that Grand Duke Alexis had fled from Russia incognito is untrue. He has not left St. Petersburg.

Watch Refugees in Paris.

Paris, March 28.—The police are exercising extensive surveillance over Russian refugees in Paris owing to reports that they are organizing to assist the revolutionary movement in Russia.

Balfour Reticent on Peace.

London, March 28.—In the House of Commons yesterday afternoon, Swift MacNeill (Irish Nationalist) tried to elicit information regarding the peace negotiations. He asked Premier Balfour if he could make any statement on the subject, but as no previous notice had been given of the question the Premier took no notice of it.

Peace is Prominent.

London, March 28.—It is reported that M. d'Iswolsky, the Russian Minister to Denmark, left St. Petersburg on Saturday for Copenhagen.

A St. Petersburg despatch to the Reuter Telegram Co. states that the subject of the Council of Ministers is agreed on the principle of the opportuneness of initiating steps in the direction of peace, and correspondents in the principal European capitals all report that peace is in the air.

According to The Daily Telegraph's correspondent at Kobe, who reports having interviewed the American officers and foreign correspondents captured at Mukden, who have just arrived at Ujin, all were surprised that no armistice or peace proposals had been made. They confirm the previous statements that nobody had the least idea that retreat was imminent until Gen. Kuropatkin's order was suddenly received late on March 9.

WILL BE ALFONSO'S BRIDE.

Marriage Arranged of Spanish King to Princess Victoria Patricia.

New York, March 28.—A Madrid special to The Herald says: In official circles the assurance is given that during the present visit of the Duke of Connaught to the Spanish Court at Madrid the marriage of King Alfonso to the Princess Victoria Patricia has been definitely arranged. The difficulties with regard to the religious question have been settled.

The unspoken word never does harm.—Kossuth.

SINCLAIR'S AD.

More and More Novelties



Every store gets some things new and some things that are really stylish, but there's every possible difference in the range of Novelties that find favor here. That means a tremendous showing of:

Novelties In Dress Goods.

Novelties In Spring Jackets.

Novelties In Silk Shirt Waists

The Dress Goods stock alone is sufficient to warrant big emphasis. The exhaustive enquiries we have made from every reliable fashion centre assures us that "Dame Fashion" calls for soft shades and a bright finish in all Dress Fabrics this season, in consequence you'll find them here in glorious array.

The Latest Weaves. The Latest Designs. The Newest Colorings.

SAME WAY WITH

SPRING JACKETS

We've the styles that appeal to the particular wants of fashionable women. Variety, Style, Character, Value are here in the highest possible degree. A surprising feature about our Fawn Covert Cloth Coats is that all are so moderately priced.

SAME WAY WITH

SILK SHIRT WAISTS

We are making extraordinary efforts to give to the public all that is new and pleasing. The newest styles are quick to find their way here. We have just opened our first shipment of High-Class Shirt Waists.

We shall be pleased to show them to you.

New Idea Women's Magazine for April, 5c

D. V. SINCLAIR & CO.

SINCLAIR'S AD.

The Ritchie Co., Limited. | The Ritchie Co., Limited.

NEW SPRING ARRIVALS

A GORGEOUS DISPLAY FROM LARGEST FASHION CENTRES.

From all points by steamboat and railway the New Goods have been entering our store. Thousands of miles have been traversed and many weeks spent in procuring goods from such fashion centres as Paris, London and New York, that would in every way please the people of Belleville.



For fifty years we have been studying the requirements of the ladies and gentlemen of this vicinity and we are confident the assortment now on our shelves will fill your wants as well—perhaps a little better—than they can be filled anywhere else in Canada.

QUALITY is our own main consideration. We may not sell as cheap goods as are procurable elsewhere. We DO sell good materials as cheap as they can be had elsewhere. Every article leaving our establishment—unless otherwise stated—bears our guarantee of perfect satisfaction or money refunded. You incur absolutely no risk purchasing under such a bond.

The new materials are here—we invite your closest inspection whether purchasing or otherwise.

Our QUALITIES are guaranteed best procurable—Our STYLES conform in every way to fashions latest dictates—Our PRICES are the lowest.

Mohairs.

This serviceable material is to lead the Shirt Waist Materials. We have just opened a new lot in very dainty checks and invinsible plaids. These have a bright lustrous finish and being only in lengths suitable for from 2 to 3 costumes and only procurable here, will not be common.

Ask to see them.

—Fine English Mohairs in checks and invisible plaid designs, brown, blue, green, tobac, black, white and grey, from 44' to 48' wide, 75c, $1.00 ..... *$1.25*

French Dress Goods.

It is our ambition to sell goods of the highest quality possible. Materials such as this are our best advertisements.

We are this season showing some beautiful French and German Suit Patterns that for style and quality are the finest we have ever displayed.

In most fashionable shades of Green Fawn, Grey and other colorings, they have a HIGH-CLASS appearance unattained by cheaper qualities.

Ask to see them.

—Fine French and German Pattern Dresses in all the new shades with polka dots and invisible checks, $8.75 to *$18.00*

Dainty Millinery.



"The finest display in years," this is the opinion of not only one, but dozens of ladies who have paid our millinery department a visit.

The collection of Paris—New York and original styles is one that cannot help but appeal to every lady with an eye to the beautiful.

The visit of our buyer right to Paris the millinery fashion centre of the world cannot fail to make our ability to please you better than where such conditions are not obtainable.

It also enables us to mark our trimmings at prices that are impossible to those not importing direct.

Make your inspection while the showing is at its best. New hats are added every day.

Ladies' Rain Coats

The newest styles in ladies' and Misses' Rain and Dust Coats are now on view in our mantle department. These are the reliable English makes that have given such satisfaction wherever we have sold them. These garments are our everyday necessity during spring months.

—Ladies' Mrytle Green Cravenette Rain and Dust Coat—inverted plait back with straps—box front—velvet collar—full sleeves, plaited at cuff—belt with buckle *$8.50*

—Ladies' Fine Pearl Grey Heptonette Rain Coat—box plait down back and front with button trimmed straps on shoulders, new full sleeves, a very handsome coat *$11.50*

Shirt Waist Suits

We are showing many advance styles in Shirt Waist Suits in our mantle Department in Silk, Gingham, Linen, Mohair and other materials. While our full assortment is not here the dainty styles already in will well repay a visit.

—Ladies' Linen Lawn Shirt Waist Suit Skirt and waist trimmed with wide side plaits and chesters of pearl buttons, very neat *$3.75*

—Stylish Shirt Waist Suit of Brow Mohair with small white poka dot skirt and waist trimmed with box plaits, wide lace insertion and brown silk gimp, new Bishop sleeves — very stylish — at *$10.00*

The RITCHIE Co., Limited.

LAIDLAW & KETCHESON.

NEW FLOOR RUGS.

Exclusive ideas in High Grade Axminster Rugs for the new season—in pretty soft shades of greens, browns and reds. In rich oriental and floral designs for drawing rooms and libraries.

Velvet Rugs.

There's nothing made for bedrooms or dining rooms, more serviceable than a good Velvet Rug. Our designs and sizes are numerous.

Tapestry Rugs.

We are showing several qualities in English Tapestry Rugs this season in the different sizes from 3x3 yds. up to 4x4½ yds. in pretty color combinations.

We have this season by far the finest collection of Floor Rugs shown here for some time.

Merit and True Economy, a combination of qualities that make these goods of exceeding interest to wise housekeepers, who realize that the best is always the cheapest in the long run.

Laidlaw & Ketcheson

MADE-TO-ORDER

Spring Overcoats, Suits and Trousers

A LARGE ASSORTMENT OF NEW AND UP-TO-DATE MATERIALS.

We Solicit an Early Call and Guarantee Perfect Satisfaction.

ROBINSON & THOMPSON.

Merchant Tailors. Next to Bank of Commerce.

THE WAY TO PITTSBURG IS OVER THE

LAKE SHORE RAILWAY

FROM BUFFALO

Every requisite of a delightful journey provided. The luxurious trains over this popular route are unequaled by any other on the continent.

Shortest Time Perfect Safety Greatest Comfort

Direct connection with all east, west and southern points.

For full information regarding stop-over privileges, routes and service, address,

J. W. DALY, Gen'l Eastern Agent

BUFFALO, N. Y.

Coming, Coming, Coming.

W. T PEMBER, CANADA'S HAIR KING.

REPRESENTATIVE, MR. WYNN TREGWIN,

Will be at The Hotel Quinte, on Tuesday, April 4th.

Don't fail to see the exhibition of hair goods of every description that will be on view, including the latest masterpiece as applied to Toupees, Wigs, Bangs and Waves, viz ——

A NATURAL SCALP PARTING.

So natural in appearance that you forget it is artificial. This description aptly applies to all Hair Goods from this house.

Sieze the opportunity of purchasing on above date. The selection placed before you will be complete in every respect and the prices as low as in our store. Switches in straight and wavy hair from $3.00 to $15.00. Pompadour Bangs from $4.00 upwards. Inspection cordially invited. Will call at residence if you leave message at hotel. Shall not be here again for three months.

W. T. PEMBER, CANADA'S HAIR KING.

127, 129 Yonge Street, Toronto.

INTELLIGENCER JOB OFFICE

FOR CHEAP AND ARTISTIC WORK

Daily Intelligencer.

FRUIT GROWERS HAVE A GRIEVANCE.

The Farmer's Advocate voices a complaint on the part of the fruit growers of Ontario which should meet with attention by the Agricultural Department at Ottawa. It says that notwithstanding the strenuous protest of the fruit-growers, Hon. Sydney Fisher has announced his decision to place the Chief of the Fruit Division under the Dairy Commission. The reasons assigned are administrative ones. The original purpose in creating the Fruit Division was to enforce the Fruit Marks Act. In addition, it was charged with supervision of the packing and transportation of fruit, particularly in cold storage and cool chambers, and marketing. This brought it into connection with the cold storage and marketing divisions, which, having been organized principally to facilitate the transportation and promote the sale of dairy products, were in charge of Mr. Ruddick, Chief of the Dairy Division, under the Commissioner of Agriculture and Dairying. Subsequently, when Mr. Ruddick was appointed Dairy Commissioner, the work of the Cold Storage and Extension Markets Division was continued under him, and owing to the close relation with the work of the Fruit Division, it was deemed advisable to place the work of the latter also in his charge.

From present indications, the Farmer's Advocate goes on to say, the fruit-growers will scarcely be satisfied with this arrangement. Among them is a general feeling that the minister fails to appreciate the importance of the fruit business and its possibilities in Canada, and does not understand the urgent need for extension of the educational, investigative and co-operative work which it seems necessary that the Federal Department should be in a position to carry on. Mr. Fisher's reasons for including the Fruit in the same branch as the Cold Storage Division seem to be simply that the former should confine its efforts mainly to inspection and marketing questions. To those interested, it is not clear why the Fruit Division should be more concerned in cold storage than the Poultry Division, which has been put under the Live Stock Commissioner. The fruit men think the extent, promise and needs of their business warrant very much increased attention at Ottawa, and a representative of, if not, even the present efficient chief has proved himself to be, who shall have the necessary authority to deal with their problems as exigencies demand. They consider the Minister takes a circumscribed view of the requirements of this branch of the service. Fruit-growing is a coming success in Canada, and if the Hon. Mr. Fisher will personally acquaint himself more fully with its real needs and problems, he cannot but realize the desirability of what has been proposed.

TIMELY TOPICS.

Having a record of catching five consumptive looking perch and two sunfish in one day's fishing in the bay, I feel deeply interested in the fish discussion which took place last night. I don't think I would like to see it seriously stopped entirely, because if I went out in a boat and should happen to catch a four-pound bass there might be an item in the papers to the effect that an eminent citizen, of a retiring disposition, had been found dead of heart failure.

* * *

Joking apart, though, the net fishing question appears to have two sides to it. Undoubtedly the majority of people will be in favor of the policy which gives the greatest good to the greatest number. The net fishermen, of course, have a perfect right to be heard and to demand consideration of their claims, and if net fishing were stopped for five years and their paraphernalia rendered useless they might reasonably claim a certain amount of compensation.

* * *

Then again, the opinions and experience of such life-long sports men as Messrs. Ritchie, Stirk, Templeton, et al, must undoubtedly carry much weight. There is no doubt at all that good bass fishing in the Bay of Quinte would be a fine thing for Belleville. Those who have been at Wellington, Consecon, the Sand Banks and other places, and seen the large numbers of Yankee fishermen who "hang out" there during the summer months, must, but feel that a few of those disciples of old Izaak would be mighty welcome here. And they would come, if we had the fish for them. To Belleville this is not a matter of sport, or sentiment; it is a matter of dollars and cents.

* * *

Most people, we think, will agree with the Intelligencer's position in Council, that the whole question should be considered by an expert, who could study the matter and report to the Government, and the Government, we may be sure, will see that right is done in the matter.

* * *

Judging by the flotsam and jetsam one saw in the river this morning, considerable damage was caused by the ice while on its way down.

* * *

The month of March, this year, did not live up to its reputation for blustor and blow. Farmers say that the month now drawing to a close has been noted for lack of wind, there not having been enough to run the wind mills.

* * *

There was certainly some justification for the rather warm remarks which were made yesterday about the breaking of the water main and the action of last year's Council in stretching the pipe when it should have been sunk beneath the bed of the river, but people should not, in their haste, forget to be fair. The job of sinking the main beneath the river bed will be an expensive one when it is done, and last year's Council, considering the high water and other conditions, of making for expense, could hardly be blamed for side-stepping it, especially as, from reports, it was the cry for a reduced tax rate, and also because people who were paid to know said the job as performed would be a permanent one.

* * *

It was noticeable that people who did the loudest "kicking" yesterday were very much out of sight when the nominations were taking place last December. It is one thing to sit back and abuse a man for an alleged improper performance of certain duties, for which he receives salary, and quite another to step into the breach and do it one's self. It will be fresh in the minds of many of the business men of this city that the ratepayers of the town could not find a man to run in the field to oppose the re-election of ten aldermen. It does seem rather inconsistent to severely criticise men who, after much solicitation, and perhaps with much personal inconvenience, consent to take upon their shoulders the burden of looking after the city's business, while the critics themselves are unwilling to get into the game.

* * *

These things, of course, should be borne in mind when the time for selecting the next Council comes round. In the meantime, the Council may as well face the fact that the big mains in the lower ward must be sunk beneath the bed of the river. There have been enough leaks-ahith. Let the matter be attended to properly, once and for all.

* * *

The following letter, which was received by the manager of The Intelligencer, is commended to the committee of management of the Old Boys' Reunion:

Chicago, 30th March, 1905.

Dear Sir,—I saw a small notice in The Canadian Gazette that Belleville was to have a big celebration next August, and wondered if it was the return of Belleville Old Boys. As I intend spending this summer about that time I would like to hear something of what you are going to do and also if there is a chance of getting a little time towards drumming up the boys and see what we could do in getting a crowd together to visit the old town. Kindly let me hear from you and if you have any literature send it to me and anything I can do I would be very glad to.

Yours truly,

JOHN MACOUN,

6013 Ellis Ave., Chicago.

What about it, boys? Shall we? It is time some of it was going through the Majesty's mails.

* * *

Bourassa in this afternoon talking on Laurier's Autonomy Bill. The shorthand reporters should have asbestos to write their notes on. Bourassa's language is liable to no ordinary paper afire.

* * *

Sifton is to stay out of the Cabinet, and really it does not make much difference whether a wobbler like him is in or out, so far as the country's interests are concerned.

Ten years for Mrs. Chadwick will make her feel wicked. Her googoo eyes didn't work with a hardhearted judge and jury.

* * *

It might have been well for those correspondents who telegraphed to outside papers the fact that Belleville's water main was smashed, to have also stated that the city has supplementary pipes which were at once put in commission.

* * *

Certain Liberal Journals, which promised to accord Mr. Whitney fair play and have been accusing him of extravagance in increasing the salary of the chairman of the Temiskaming railway commission from $1,000 to $4,000, will probably commend his Government credit for economy by abolishing the positions of seven provincial fishery overseers. These offices will not be filled. Fishery regulations will henceforth be administered directly by the department and also enforced.

* * *

The ends of the earth are not so far apart. By the last Canadian steamer at Sydney, Australia, there arrived a man whose family reside in British Columbia, but he did not often see them. Recently he is from the frozen Klondike, where he searched for gold. Now he has gone to tropical British New Guinea, where the aboriginals are still cannibals and the fever is more deadly than the spear of the native. Prospecting for rubber. He knows what he is about, for he has been there before, and was nearly done for by fever. His life will hold out for six years he expects to have a plantation more valuable than any Klondike mine.

Nice Fresh Candy

Humbugs	10c.
Butterscotch	20c
Peanut Bar	20c
Log Cabin Cream	20c
Chewing Taffy	20c

McCAUSLAND BROS.

Bakers and Confectioners.

COMING TO BELLEVILLE.

TWENTY-FIVE FAMILIES EN ROUTE TO THIS DISTRICT SENT OUT BY AN ENGLISH NEWSPAPER.

(London Times, March 16.)

Last night a party of 237 emigrants from West End Station for Liverpool, whence they will sail to-day in the steamship Dominion for Canada. This party, which represents 56 families, is being sent out at the expense of the Daily Telegraph Fund for the unemployed of West Ham, and under the care of the Self-Help Emigration Society. It consists almost exclusively of entire families, which have been selected for the purpose. The men have all undergone a labor test and a period of training at Osea or at Hadleigh, under the same conditions as those required by the Mansion-house Committee last year, and their record is highly satisfactory. They are not going out on the chance of finding work, but are proceeding to definite situations arranged for them by the Self-Help Emigration Society. They will disembark at Portland, where they will be taken in charge and forwarded to their individual destinations. Twenty-five families, or half the whole number, will go to Belleville, in Ontario, and from there will be distributed by the Farmers' Association to situations already arranged. Others are destined for Winnipeg and beyond. The greater number will be placed on the land, and the men selected for that life are said to be fully qualified for it in physique and capacity. More trouble has been experienced in finding emigrants with the mechanics, but a good many have been placed in the workshops of the Canadian Pacific and the Grand Trunk Railways. The cost of emigration, exclusive of clothes or other items of outfit, will average £8 10s. a head. Before starting the whole party and their friends, to the number of 400 or 500, were entertained to the last evening at the Assembly hall, Mile-end-road. They presented a very promising appearance and did credit to West Ham and to their selection—a well-clothed, well-behaved, decent, tidy class of workingmen, women and children. The women and girls in particular were conspicuously lacking in those peculiar personal adornments and articles of attire which usually grace all festal occasions in that part of London; they were well and quietly dressed. Emigration under such auspices as these seems to be a cheerful business; the whole company were wreathed in smiles and apparently in the best of spirits. After ten complimentary speeches were made by Mr. Hall Richardson, Mr. Charrington, Mr. Harry Lawson, M. P., and Mr. Gates, and amongst those present on the platform was Mr. Gates, of the Self-Help Emigration Society, in whose experienced hands the arrangements have been. At 9 o'clock the emigrants left the hall and were driven to Euston, where supper was provided. They afterwards left by special train for Liverpool.

You must understand before you are understood.

Always Remember the Full Name Laxative Bromo Quinine Cures a Cold in One Day, Grip in 2 Days

E. W. Grove on every box. 25c

We work with, not against, doctors

We give doctors the formula for Ayer's Sarsaparilla. Then they can tell, when asked, just what it will do. Suppose you ask your doctor about this medicine in cases of impure blood, thin blood, debility, exhaustion, nervousness, anemia. J. C. Ayer Co., Lowell, Mass.

CANIFTON ICE CAME DOWN LAST NIGHT.

WATER ROSE TO HIGH LEVEL.

BUT NO DAMAGE OF ANY CONSEQUENCE IS REPORTED.

At a few minutes before 10 o'clock last night a large body of ice came down the river, and, whilst no damage of any consequence was sustained, the water rose to such a height as to cause considerable inconvenience. The yards and stables on the west side of Front street were flooded, and in some cases horses had to be taken out and removed to other places. Pedestrians who desired to cross the footbridge from Front St. were unable to do so, as there were from one to two feet of water in the eastern approach. During the night, however, the water fell and this morning many of the yards and stables were free from water. Some of the cellars of Front St. business places were flooded to a considerable depth, but no losses were reported as every precaution had been taken to remove goods above the water mark.

The residents of Coleman street, between Catherine and Henry streets, experienced considerable difficulty, as the water overflowed the walks and street. A portion of Everett street was also inundated, until an early hour this morning. Water also came of some trouble in the western part of the city, in the vicinity of Sinclair and Wickett Sts., as the Catherine St. drain was not able to carry off the volume of water which came down that thoroughfare.

Reports from Corbyville say that the ice from there is liable to come at any minute now.

PILES.

Piles Can Be Cured Quickly and Without Pain by Using Pyramid Pile Cure.

A Trial Package Mailed Free to All For the Asking.

We want every pile sufferer to try PYRAMID PILE CURE at our expense.

The treatment which we send will bring immediate relief from the awful torture of itching, bleeding, blind, tantalizing piles.

We send the free treatment in a plain sealed package with nothing to indicate the contents.

Pyramid Pile Cure is put up in the form of suppositories which are applied directly to the affected part. Their action is immediate and certain. They are sold at 50 cents a box by druggists everywhere and one box will frequently effect a permanent cure.

By the use of Pyramid Pile Cure you will avoid an unnecessary, trying and expensive examination by a physician and will rid yourself of your trouble in the privacy of your own home at trifling expense.

After using the free treatment, which we mail in a perfectly plain wrapper, put up in secure regular full-size packages from druggists at 50 cents each, or we will mail direct in plain package upon receipt of price. Pyramid Drug Co., 2112 Main St., Marshall, Mich.

POINT ANN.

Mr. Marcus Tuft was the guest of Miss Julia MacDonald at her home Sunday afternoon and evening.

Mr. D. MacDonald is confined to the house with a sore eye, caused by getting a piece of steel in it.

Miss Julia MacDonald spent Saturday and Sunday with her parents.

Mr. W. Forbes and Mr. M. McNab were the guests of Miss Julia and Mr. D. MacDonald on Sunday evening.

Mr. Sidney Tuft spent Sunday in Belleville.

Mr. Frank Simmons is intending to go to Niagara Falls for a vacation.

Born to Mr. and Mrs. Wesley MacDonald, a son.

* * *

The juice of a lemon is excellent as a gargle for sore throat, but should not be swallowed.

New Spring Styles

....OF....

Queen Quality

Ladies are delighted with them. See the new choice colored Lace Boots and Low Shoes.

Queen Quality Leads the Fashion in Fine Footwear.

VERMILYEA & SON

HAVE SOLE RIGHT OF SALE.

THE WEATHER.

TO-DAY'S PROBS.

Unsettled and very mild, with showers from generally to-night and on Wednesday; also local thunder storms.

To-day's Temperature.

8 a.m.	41
12 m.	48
3 p.m.	49
6 p.m.	54

Ice Cream

Jenny Lind Bread

12c. Try It

Jas. Wallace & Co.

It's Not The Age Of The Person

But the condition of the eyes, which determines whether glasses are needed. Thousands of children wear glasses, because they need them. Thousands of older people don't wear them, because they don't need them.

Weak eyes should be assisted—made strong—relieved of strain. Glasses will do it if of the right kind.

A competent optician can select the right kind.

We have an expert Optician. He gives every case the utmost care and attention, and we invite you to consult him.

Angus McFee

Phone 128.

The Store With the Big Clock.

At Wallbridge & Clarke's

Bridge Street 'Phone. 139.

Branch Store,

Front St., Phone 157

Fresh Shipment of HUYLER'S CANDIES

Just Received

Huyler's Mixed Chocolates.
Huyler's Chocolate Peppermint
Huyler's Italian Peppermint
Huyler's Old Fashioned Chocolates.
Huyler's Milk Chocolate
Huyler's Cocoa, Etc.

Fresh supplies of California Seedless Oranges, Bananas, Pineapples, Grape Fruit, etc.

WALLBRIDGE & CLARKE'S FINE TEAS AND COFFEE.

☛ Special value in tea at 30c lb., 4 pounds for one dollar. Blended and packed in lead packets by Wallbridge & Clarke

A man's idea of a silly woman is one who laughs at some other fellow's jokes.

A gift is the hand is worth five on the tree.

Intelligencer WANT ADS.

ADVERTISEMENTS under this head, 25 words or less, 25 cents for one insertion and one cent for each additional word; 4 insertions, 75c; 6 insertions, $1, when invariably in advance. This rate applies to all except advertisements for Auction Sales which will be charged at two cents per word. Count $ marks and figures as one word each.

Advertising Rates.

Measurement Nonpareil — 12 lines to the inch.

Display advertisements, 10c per line.

Subsequent consecutive insertions 5c per line.

Reading advertisements, 15c per line.

Preferred position, 20 per cent advance upon casual or contract rates.

Minimum space, 10 lines.

Marriage and deaths, 50c each insertion.

Births, 25c each insertion.

Rates for Condensed Advertisements will be found below.

Canadians in London will find The Intelligencer on file at E. & J. Hardy & Co.'s offices 39 Fleet St., London, E. C.

WANTED.

Immediately a good reliable girl or woman who can cook and do general house work. Good wages. No washing. Apply 6 to 9 p.m. MRS. C. J. HOWELL, 163 South Albert St. m28-3d

Board for lady and gentleman. State terms and accommodation. Address Box A, Intelligencer Office. m28-3d

Will buy a small house on Taylor's Hill. With or without contents. Box 666. m28-6t

Purchaser for restaurant in city, doing a large trade. Reason for selling and full particulars obtained by addressing T. S. VANDERWATER, referring to R. S. Hamilton, Esq., Real Estate Broker, Robertson Block, Belleville, ont. Oak Hall. 25-28d-wkly

Shoe salesman, young man, two or three years' experience. Address Box O, Intelligencer.

Wanted to rent or buy a brick house in one of medium size, in good condition. Apply Box R, Intelligencer Office. 25-4t

A young man with ambition looking for an opening, with a chance of establishing himself in a permanent business of his own, will do well to address B. 56 Cooper, Drawer 831, 1256 s. p. o. to Cooper. m31-6t

FOR SALE.

For sale cheap or to rent, fine store house on Charlotte St. Modern improvements, one lot of ground (fruit), good barn, &c. Apply on premises.—M. H. HERBERT. m3-d4wlm



In Wall Papers we are looked upon as leaders, we are alone in Belleville but in all of ONTARIO.

We leave it to our customers to judge as to whether or not merit and term — when they have seen our hangings they will come to us again.

WE ARE PREPARED —

To execute decorative work, painting, graining, etc., on short notice. Workmen have returned from Toronto where they have been executing a number of decorative work for us there during the past month, and we can now give our local trade abundant attention with a large staff of most efficient workmen.

Our decorator and designer has, as usual, arrived, and our prices you will find lower than elsewhere, because of our facilities — purchasing as we do from factory in large quantities on Oil, Lead and Paint materials — and as you know our Wall Paper in ton upon ton.

C. B. Scantlebury.

Decorator and Designer
On Interiors.
Wholesale and Retail.

Worn Out? Run Down?

I Will Gladly Give You a Full Dollar's Worth of My Remedy ... to Test.

Nothing to deposit. Nothing to promise. The dollar bottle is free. Your druggist, on my order, will hand you a full dollar's worth and send me the bill.

Why do work and worry and excess and strain and over-indulgence break down constitutions and make men and women worn out and run down and restless and sleepless and discouraged and morose? Because they weaken the tiny, feeder nerves on which life itself depends.

Not the nerves you ordinarily think about—not the nerves that govern your movements and your thoughts. But the automatic nerves that, unguided and unknown, night and day, keep your heart in motion — control the digestive apparatus — regulate your liver—operate your kidneys.

These are the nerves that worry wears out and work breaks down.

It does no good to treat the ailing organ—the irregular heart—the disordered liver—the rebellious stomach—the deranged kidneys. They are not to blame. But go back to the nerves that control them. There you will find the seat of the trouble.

It does no good to drink stimulants and narcotics, for theirs, at best, is but a temporary effect which merely whips the nerves and leaves them worse than before.

There is nothing new about this—nothing any physician would dispute. But it remained for Dr. Shoop to apply this knowledge and put it in practical use. Dr. Shoop's Restorative is the result of a quarter century of endeavor along this very line. It does not dose the organ to death. It does not stir it up at once to the nerve—the inside nerve — the power force which builds it up, and strengthens it and makes it well. That is the end of all vital trouble. That is the end of sleepless nights and restless days. That is the end of nervousness, the end of brain fag and fatigue.

If you have worn out, run down and have never tried my remedy, merely write and ask. I will send you an order on your druggist, which he will accept as gladly as he would accept a dollar. He will hand you free his shelves a standard sized bottle of my prescription, and he will send the bill to me. Only one bottle is made only to strangers to my remedy. Those who have used it are my Endorsers. I do not need this evidence. There are no conditions—no requirements. It is open and frank and fair. It is the supreme test of my limitless belief. Just write me if you so do to Write—write to-day.

For a fee or order for a full size bottle you must address Dr. Shoop, Box 69 Racine, Wis. Sold by druggists who hook you want.

Book on Dyspepsia.
Book on the Heart.
Book you on Kidneys.
Book of Rheumatism.
Book of Nervousness.
Book of Skin Diseases.

Dr. Shoop's Restorative

Religious Notice to Interested.

Dr. J. Everist Cathell, a clergyman of Des Moines, Ia., was spending a few days in Montreal while on a holiday. He visited the different churches and in one of them noticed an odd arrangement of seats in prayer desks. Wishing to understand the reason, he looked around for a sexton. No one was about except a workman in charge of the church. Approaching him, Dr. Cathell said:

"My man, I am an American clergyman and I am interested in all of interest in these Canadian churches. But there is something about which I do not understand. Can you tell me it this is a Roman Catholic church?

The workman considered the question seriously for a moment and then replied:

"I never heard that question asked before, sir, but believe it is thirty-five feet to the ridgepole."—Lippincott's.

The Indians of Canada.

The Indian population in Canada last year, according to figures from the Indian Department report, numbered 107,978, a net decrease of 255 as compared with the year 1903. The report points out that it is a fallacy to suppose that the Indians are a dying race, owing to civilization before the advance of civilization. Facts and statistics fail to support this view. In every province except British Columbia the birth rate exceeds the death rate.

Are Your Trousers Stamped?



Very few wholesale tailoring houses are willing to put their names on tne garments they manufacture—have no confidence in their own goods.

Every pair of trousers from our factory bears our trade mark on the curtain.

Thus, our reputation is at stake, and you know what that means—we've got to put our very best workmanship and intelligence into every pair.

If our name is on your trousers you can depend the quality and style are right.

If your dealer does not keep them send us a postal card and we will tell you where you can get them.

English Woolen Mills Company,
"TROUSER KINGS"
LONDON CANADA

MAKE BOGUS BILLS BY NEW PROCESS.

ELECTRICITY AIDS COUNTERFEITERS IN THEIR WORK.

New Haven, Conn., March 27.—Two men, supposed to be Wm. Gober, of Ludlow street, and Samuel Fastow, of 117th street, New York, were arrested soon after midnight this morning at the point of a revolver at their home in Congress avenue. In their rooms later were found a complete and new counterfeiting outfit, which had turned out several thousand dollars' bills, which the police assert are almost as good as the genuine. The police believe that an entirely new counterfeiting method has been discovered, as the plan of turning out bogus bills is a departure from the engraved plate and other methods generally employed. The plan is to take a new bill of any denomination, pour a fluid over it which the police assert came from the Russian Government), over the bill, and then stamp the bill on a plain sheet of paper, made for the occasion. After the pieces of paper are pressed together for some time, the whole is taken off and placed on a cylinder, much the same as a record is placed on a phonograph. This is followed by an electrical process that makes a perfect reproduction on the white paper, and, after a drying process, the bill is pulled off, apparently as good as the one from which the copy is taken. The original bill is not spoiled, and the process, it is alleged, can be repeated as many times as desired. The men who are in custody here had made, it is stated, large numbers of counterfeit bills during the past few days, some of which are in the police's possession. A complete counterfeiters' kit was taken after the men were arrested, including electric batteries and cylinders.

PERSONAL ... AND ... SOCIAL.

Mr. E. C. Bateman, who has been confined to the hospital for some time, was able to leave that institution yesterday.

At the Quinte: J. F. Hunter, S. C. MacGowan, E. Cooper, J. Birchard, J. D. Roberts, E. D. Mackenzie, H. Burch, T. Comfort, J. Lewis, H. Smith, Toronto; D. E. Cunningham, D. Dunn, H. F. Bapley, S. M. Humber, M. Grass, H. K. Wagner, J. McCrea, Montreal; W. W. Woods, Buffalo; J. T. Cochrane, Madoc; J. P. Baker, Kingston; F. G. Young, New York; C. A. Cornell, Napanee; J. Norris, St. John, N. B.; R. S. Sullivan, Lindsay; E. B. Bradley, Lansdowne; S. Gordon, Boston.

SOILED CARPETS.

How They May Be Cleaned and Their Colors Retained.

Carpets which have grown dirty, have lost their color and have become dull and lifeless may be nicely renovated in the following manner: Cut up into very small pieces about an ounce of castile soap; put it into a tidier with a pint of boiling water; then add another quart of water and an ounce of borax.

Put this mixture on the range and bring it to a boil; then remove it and add another pint of cold and an ounce of alcohol, one of ammonia and half an ounce of glycerine. Do but a small portion of the carpet at a time, and remove it by wetting a clean flannel cloth in the above mixture and rubbing in vigorously until the spots are removed and the color brought back. Another piece of flannel should be wrung out and used, and it may be accomplished in this way without sweeping if salt or dried tea leaves or a mixture of both be thickly sprinkled on the carpet an hour before the sweeping is begun. Use a good, stiff broom when sweeping, and the whole appearance of the carpet will be marvellously improved.

HAVE YOU HEARTBURN?

It's quite common with people whose digestion is poor. Immediate relief follows the use of Nerviline. Stomach is strengthened, digestion is made perfect, heartburn results in every case. Use Polson's Nerviline once and you'll be without it, because every type of stomach disorder is conquered by a few doses. Nerviline is the most widely always convinces. Sold everywhere for the past fifty years.

CITY AND DISTRICT.

Advertisements under this heading TWO CENTS A WORD each insertion. Minimum insertions one cent a word. No local charge to the trade. Strictly cash.

The subscription price of THE DAILY INTELLIGENCER is $3.00 per annum, or 65 cents per month. Subscriptions must be paid strictly in advance.

There will be a meeting of the Belleville amateur minstrels at 8 o'clock sharp to-night in the C.O.F. Hall.

Only 65 cents for all these attractions on Wednesday evening at City Hall: Orpheus Four, Alaska, Ray, sale of fancy work, refreshments, candies, orchestra.

In another column the announcement of Robinson & Thompson may be seen. This firm have opened a store next to the Bank of Commerce, Front St., with a large assortment of new and up-to-date materials in the invite inspection. They guarantee perfect satisfaction in their made-to-order spring overcoats, suits and trousers. d&w1

Examine our typewriter paper before ordering from Toronto as to price, freight or express charges.

If you want prompt services and up-to-date covering see our spring stock of Typewriting, Bills and Hardware. Prices cheapest in town, as we do our own work. No second profit.—J. A. Cunsell, Upholsterer, Front St. m27-2td

A gang of men were to-day at work on Front street repairing the pipes of same, which have for some time been upon either side of the street.

There was no business for the Police Magistrate to-day.

Lawyers, stenographers and other users of typewriter paper will find our prices the Intelligencer Office a typewriter paper that will suit their tastes and pockets.

A few days ago Mr. ... died; he was thought to be wealthy. At the final settlement of his estate his family was left without a penny. The fact is mentioned that it is a lock to the end. A policy with S. Burnett Ashley, Chicago, would never miss the cost.

New York Stock Quotations
PUBLISHED BY
H. R. BEATTIE,
STOCK BROKER,
Phone 289. Belleville, Ont.
Private N. Y. and Chicago wires.
Send for Daily Market Letter.

	New York.	March 28
Stock.	Open.	Close.
Anthon	87½	87½
St. Paul	173½	173½
Mo. P	106	106
Union Pac	128½	128½
C.P.R.	142	142
Sou Pac	67½	68
R. I.	33½	33½
Ills. C	159½	159½
Sou. Ry	34	34
Texas	39½	39½
L. & N	105	105
N. Y. C. C.	136½	136½
Penn	141½	141½
T. W.	34½	34½
Erie	45½	44½
do. pref	79½	79½
Reading	91½	93½
Leh. V.	57	57
O. & W	37½	37½
Manhattan	168	168
W. C.	23½	23½
L. & S	199½	199½
Mich. C.	153½	153½
Nor	163½	163½
Wab	22½	22½
do. pref	45½	45½
Gt. West	16½	16½
C. G. W	23½	23½
T. C. I.	95½	95½
U. S. Ste	24½	24½
do. pref	94½	94½
Sugar	141	141
R. K. T	67½	66½
Con. Gas	199½	199½
A.C.P	77½	77½
Met.	122½	122½
Alo	50¾	50¾
Rub.	42	42¾

May wheat opened at $1.12½, closed at $1.12
July wheat opened at 89½, closed at 89½
May corn opened at 48½closed at 47½
July corn opened at 48½closed at 48½
May pork opened at $12.75 closed at $14.70

Rateable Value of England and Wales.

According to the local taxation returns, which were issued on Saturday, says Lloyd's Weekly, the sums received by local authorities in England and Wales during 1903-4 amounted to £139,206,784, and the sums expended to £139,944,743. The rateable values of England and Wales at the commencement of the year was £191,106,218.

The receipts of the London County Council were £7,460,447, and the payments amounted to £5,140,767. Upwards of £1,460,000 was paid in interest on borrowed moneys, upwards of £397,000 on tramways, upwards of £397,000 on the Fire Brigade, upwards of £158,000 on parks and open spaces, and upwards of £82,000 on technical education.

The receipts of the City Corporation included £172,340 from rates, £260,902 from rents, £61,000 from the aspect of markets, and £337,876 from rents and profits of other property.

Upset the Editor.

When the editor of an English paper received a fine chicken he believed it to be a token from some appreciative reader. After the editor had enjoyed a dinner he sent the supposed gift to be plucked by a part, he received a letter from a man, who said: "I sent you a chicken in order to avoid a libel suit which has arisen here. Can you tell us what the chicken died of?"

STOPPED AT THE ALTAR.

Family Quarrel Interrupts Wedding in England, and Son Being Under Age, it Was Abandoned.

The romance, though happily not the tragedy of Romeo and Juliet, has just been enacted in real life in the quaint East Lancashire Town of Darwen, says The Daily Express.

Both Romeo and Juliet were members of families of equal status, and had arranged that their union by the elegantly married at Holy Trinity Church, the banns were put up, and everything the required number of times.

As no one came forward with any of the three legal opportunities on the invitation of the clergyman, the Rev. Le Sarvate, to put forward any "cause or just impediment," all was assumed to be well, and Romeo and Juliet couple made all their preparations for married life.

Then a bolt fell from the blue. The heads of the two families quarrelled; Montague and Capulet were at feud.

The young couple deemed it a quarrel of theirs, and went on with their preparations, resolving, however, to keep the date of their impending wedding a secret. Romeo would wed, no matter what obstacles, and Juliet, like Barkis, was "willin'."

One day, sighing, bidding fancy free, and wearing their everyday clothes, they each went secretly to church.

Alas! for the romance, which united the real Romeo and Juliet was frustrated by parental authority.

They had reached the altar, and were about to exchange their vows, when a commotion at the church door heralded the dramatic arrival of the father of the bridegroom.

"I forbid the ceremony," he cried, "for my son is under age, and must not marry."

The clergyman sought to move him, the young couple made tearful appeals; but the father refused to budge, and kept his son will he of age in a few months. The ceremony was abandoned.

A Million Pound Will.

According to details circulated in Margate, England, a will made over one hundred years ago, and by the terms of disposition of property valued at upwards of £1,000,000, has now been discovered by accident. The story, which lacks confirmation, is as follows:

A few days ago a Mrs. Horn, who resides at Byron Road, Margate, was taking down some books in an old study of Landseer's picture, "Shoeing the Old Horse," when she noticed a piece of parchment fall from the back.

Not thinking it of any value, Mrs. Horn gave it to her children as a plaything. The little ones soon commenced to tear it to pieces, when their mother, fearing it might be of value, rescued it, and found it to be a will.

Some time afterwards Mrs. Horn happened to mention the circumstance to a neighbor, Mr. H. Globy, who is the caretaker of the Arcade Seamen's Rooms, Margate, and asked to see it.

Mr. Globy, on examining the document, found it was the will of the great-grandfather, Jacob Globy," said her neighbor, "who was a shipowner in the Isle of Thanet, and was known to have money. Globy's family were connected for several times in the Chancery List, but they have always been too poor to claim our rights."

The will is signed by "Jacob Globy, a yeoman," and also bears the sealed signature of Nathaniel Austen, named as executor, and John Hammond, as clerk. It bears the date May 25, 1795.

The document contains a bequest to the testator Mr. James Globy, who is described as living at Upper Street, Sandwich.

The £1,000,000 will and all the picture behind which it was concealed were bought a year ago for nineponce, Mrs. Horn knowing nothing of an auction sale held in Margate.

Curious Jail.

The most curious prison in the world is in the Island of Sark, a little spot in the English Channel, which England, they have very good folk in Sark, and crime is son infrequent that an "open door jail" is the only one necessary in the place. There are very few arrests. The last recent one of a woman accused of stealing handkerchiefs.

The prisoner was held, and all of the sympathising women of the island sat around the door and showered stores to take away the time. The next morning she walked out to the Magistrate's house and asked to be released. Her release her if she promised to be good and not steal any more handkerchiefs. He said she might go and formally released her. She was then escorted to the constable, also, he offered no obstacle to her immediate departure.

This incident is, in fact, is as much of a curiosity as the jail.

Breaking it Gently.

"An' did ye break the sad news Iv Ca-se-sey's death to th' widdy, Terence?"

"I did, an' I did it gintly. I said: 'Good mornin', Mrs. Ca-se-sey. It's good luck I'm after havin' for ye this mess I.'

"An' phwat's th' good luck?' sez she.

"'Tve come into a tidy sum Iv money,' sez I.

"'Thy shall be praised!' sez she. 'An' where's th' money comin' from, Terence?'

"'From yer husban's life insurance,' sez I. 'Sure he was kilt be th' blast this mornin'.'"

Sea Gull Surprises Cigarette Smoker.

While a number of people were watching the antics of the sea gulls which rose continually to the parapet of London Bridge recently in search of the food which several of the spectators were throwing to them, one gentleman gave a large bag of sprats to the gulls, who eagerly took the fish from his fingers one at a time.

Standing close by was another spectator who held an unlighted cigarette in his lips.

Judge of the latter's surprise when one of the birds, flying close to the man, suddenly swooped on the cigarette and deftly removed it from the owner's mouth.—London Mail.

THE MARKETS.

Chicago and Liverpool Wheat Closes Lower Again—Live Stock Markets—The Latest Quotations.

Monday Evening, March 27.

Liverpool wheat receipts closed today 9½ to 9¾ lower than Saturday, and corn prices unchanged to ¼ higher.

At Chicago July wheat closed 1¾ lower than Saturday; July corn ¼ lower, and July oats ⅛ lower.

FOREIGN MARKETS.

London, March 27.—Closing—Wheat, on passage, quiet and steady; corn, on passage, rather easier. Flour, spot quiet and steady. Wheat, March, 29s 3d; May, 29s 3d, steady.

Liverpool, Closing—Mark Lane—Miller Market—Wheat, foreign weak, with a poor demand; corn, American, spot, steady; futures, quiet. Corn, American quiet with a poor business; futures, quiet. Flour, St. Louis, 22s 6d; extras sail at a decrease of 3d; English, 24s 6d. Pork, steady.

Paris, Closing—Wheat, steady, March, 22f 30c; May and August, 20f 15c. Flour, steady, March, 30f 70c; July and August, 30f 15c.

THE VISIBLE SUPPLY.

	March 27, '05.	March 26, '04.
Wheat	37,615,000	32,511,000
Corn	9,010,000	10,950,000
Oats	18,100,000	7,900,000

Wheat decreased 1,000,000 bushels during the past week, corn decreased 108,000 bushels, and oats increased 1,200,000 bushels.

The total amount of wheat afloat and in Europe on March 27 was 16,800,000 bushels, against 21,120,000 bushels last week, and 14,240,000 bushels last year.

LEADING WHEAT MARKETS.

	May.	July.
New York	91.10½	94½
Chicago	1.12½	89½
Toledo	1.06½	95½
Duluth	1.06½	91.35½
Minneapolis	1.06½	91.35½

TORONTO PRODUCE MARKET.

Grain.

Wheat, white, bush	$1 05 to $ ..	
Wheat, red, bush	1 00	....
Wheat, spring, bush	1 00	....
Wheat, goose, bush	0 98	....
Barley, bush	0 52	....
Oats, bush	0 36	....
Beans, bush	0 90	1 00
Peas, bush	0 70	....
Peas, bush	0 70	....
Buckwheat, bush	0 45	....

LIVERPOOL GRAIN AND PRODUCE.

Liverpool, March 27.—Wheat, spot, steady; No. 1 California, 6s 10d; futures, steady; May, 6s 9d; July, 6s 9½d. Corn, spot, 4s 6d. Corn, spot firm; American mixed, old, 4s 11½; futures steady; March, 4s 6d; May, 4s 4¾d. Peas, canadian, 6s 6d. Flour, St. Louis fancy winter, 5s 6d. Pork, prime mess, western, 78s. Lard, prime western, in tierces, 31s. Bacon, Cumberland cut, 28 to 30 lbs., 32s 6d; short clear backs, 30 to 34 lbs., 32s 6d. American finest white, strong, 31s 6d; American finest mixed, 31s 6d. Tallow, prime city, 27s 6d. Cheese, American, steady, 62s 6d to 47s. The imports of wheat into Liverpool last week were 57,000 quarters from Atlantic ports, and 30,000 quarters from Pacific ports. Flour, 27,000 sacks from Atlantic ports last week were 27,000 sacks.

NEW YORK DAIRY MARKET.

New York, March 27.—Butter, firm; receipts, 3667; street prices extra creamery, 26c to 26½c; special brands higher than extra; common to extra, 20c to 26c; creamery held, common to extra, 19c to 26c; factory, fresh, common to extra, 19c to 20c; renovated, common to extra, 18c to 22c; imitation creamery, fancy to extra, 18c to 20c; western factory, fancy to extra, 18c to 20c.

Cheese, firm; receipts, 3041; state, full cream, small, colored and white, fancy, 14c; do. fair to good, 13½c; do. late made, colored and white, 13½c; do. fair to good, 13c; do. large, colored and white, fancy, 13½c; do. poor, 10½c to 11½c; do. large, colored and white, fancy, 13½c; do. fair to good, 13c to 13½c; do. late made, colored and white, fancy, 13½c; do. fair to good, 11c to 11½c; do. poor, 10c to 10½c; skims, 4c to 9c; full skims, 2c to 3c.

Eggs—Firm; receipts, 13,641; state, Pennsylvania and nearby fancy selected, white, 19c to 19½c; do. choice, 18c to 18½c; do. mixed extras, 18c; western fresh, 17½c; do. seconds, 17c; southern, 16c to 18½c.

CATTLE MARKETS.

Cables Easier—Cattle Are Quotably Lower in the U. S. Markets.

London, March 27.—Live cattle are quoted at 12½c to 13c per lb.; refrigerator beef, 8½c to 9½c per lb.; sheep, 12c to 13c per lb.

TORONTO JUNCTION LIVE STOCK.

The receipts of cattle at the Junction Market, owing to bad roads in the country, were light, there being only delivered 500 cattle, 4 hogs and 15 calves.

Export cattle sold at from $4.12½ per cwt. for steers, the bulk going at $4.12 to $4.25; export bulls sold at $3.75 to $4; export heifers sold at $4.12½ per cwt.

Butcher cattle of the best sold at $4.50 to $4.65 per cwt., but there were few of them, and later were not quoted over $4.40 per cwt.; loads of good, sold at $4.25 to $4.35; medium, $4.10 to $4.20; common, $3.75 to $4; inferior, $3.50 to $3.75; cows, $3.25 to $4.

Feeders ranged from $3 to $3.40 per cwt.

H. P. Kennedy reported prices as follows: Export cattle, $4.65; butcher cattle, $4; but these prices are off cars. Stockers, $3.50 to $3.75; feeders, $3.75 to $4; milkers, $45 to $60; lights and fats, $6.15 per cwt.

MONTREAL LIVE STOCK.

Montreal, March 27.—Special.—Cattle—Advices came weaker and prices were lower for cattle at Liverpool and Deptford this week, and the former was quoted at 12½c to 13c per lb. The exports from Portland last week were 1,000 cattle and 1,000 sheep. Local receipts were 300 cattle, 50 sheep and 100 hogs, and trade was fair for the week. The small supply helped to make a dull week for the week, and prices were higher all round and the butchers bought sparingly, and only what they had to, as they have a slow week. Prime steers sold at 4½c to 4¾c per lb., and good at 4c to 4¼c; fair to good at 3½c to 3¾c; common at 3c to 3¼c per lb., and good at $30 to $45 each. The calves sold at from $3.75 to $10 each, and sheep, spring lambs sold at $5 to $7.50 per cwt. Hogs were steady and prices advanced 25c per cwt., owing to the scarcity, the demand was good and selected lots sold at $7 to $7.10, fed and watered.

EAST BUFFALO CATTLE MARKET.

East Buffalo, March 27.—Cattle—Active; 2500 head; active and 10c higher; prime steers, $5.60 to $5.80; shipping, $5.40 to $5.50; butchers', $4.50 to $5.30; heifers, $4.25 to $5; cows, $3 to $4.50; bulls, $3 to $4.40; stockers and feeders, $3 to $4.40; fresh cows and springers, $2 to $5 higher; common, $25 to $35; good, $40 to $50; special, $55 to $60 per head.

Hogs—Receipts, 13,700 head; active, 5c to 10c higher; prime, $6.70 to $6.75; mixed, $6.70; mixed, $5.70; roughs, $5.50 to $5.60; stags, $4.50 to $5; dairies, $6.60 to $6.70; pigs, $6.75 to $6.80.

Sheep—Receipts, 2500 head; active; wethers, $5.75 to $6; lambs, $7.50 to $7.75; yearlings, $6.75 to $7.25; sheep, mixed, $5.50 to $5.75.

NEW YORK LIVE STOCK.

New York, March 27.—Beeves—Receipts, 3,277; steers and medium and fat bulls, strong; common, slow and 10c to 15c lower; bulls, steady; fat cows, 10c lower; steers, $4 to $5.25; few extra bulls, $4.60; cows, $1.50 to $3.75; bulls, $2.50 to $4.25; oxen, $3.50 to $4.25.

Calves—Receipts, 1,050; generally 50c to 75c lower; some early sales of prime stock were made 25c to 50c lower; veals, $4 to $8.25; few prime to choice, $8.25 to $8.75; buttermilks, $3.50 to $4; grassers and buttermilks, $3 to $3.50; barnyard calves, $2 to $3; culls and common, $2 to $2.50.

Sheep—Receipts, 12,000; about steady; prime state lambs, $7.10 to $7.30.

ANAEMIA

Is thin blood. It causes pale faces, white lips, weak nerves and lack of vitality. A blood-enriching, fat producing food-medicine is needed. Scott's Emulsion goes to the root of the trouble, strengthens and enriches the blood, and builds up the entire system. For anaemic girls, thin boys, and enfeebled mothers, it is the standard remedy. It builds up and strengthens the entire system with wonderful rapidity.

We'll send you a sample free.

Scott & Bowne, Chemists, Toronto, Ont.

Mr. SWITZER

OF TORONTO,

Head tuner of the New Scale Williams Piano will be in the City in a few days. All orders left at our store will be promptly attended to and work guaranteed.

J. A. Goodsell & Co.

436 Front Street.



ARE YOU STRUGGLING

With the light problem? Let us furnish you with estimates on installing the handiest, cleanest and safest light on the market. Light your residence or shop with

ELECTRIC LIGHTS.

A fine lot of new patterns in Shades just arrived.

Call and inspect them.

GREENLEAF & SON.

RAILWAY TIME TABLES.

GRAND TRUNK RAILWAY.

Time of departure from Belleville Station:

Going East.

No.—12.45 a.m., Mail train, daily except Sunday.
No. 2—1.20 a.m., Fast train (Flyer), daily.
No. 18.—Local for Brockville, 7 a.m., arrives back from Brockville 8.40 p.m.
No. 6—11.22 a.m., Mail and Express, Daily, except Sunday.
No. 4—12.42 p.m., International Limited, Daily.
No. 12—4.55 p.m., Local Passenger, Daily, except Sunday.
Going West.
No. 5—2.47 a.m., Mail and Express, Daily, except Monday.
No. 9—4.02 a.m., Limited Express, Daily.
No. 9—5.50 a.m., Local Passenger, Daily, except Sunday.
No. 11.—11.13 a.m., Passenger, Daily, except Sunday.
No. 1—1.40 p.m., International Limited, Daily.
No. 3—5.08 p.m., Mail and Express, Daily, except Sunday.

MIDLAND RAILWAY.

Belleville and Peterboro.

Going North.

	Arr.	Leave.
Mail	5.45 a.m.	6.10 a.m.
Mixed	5.55 p.m.	9.05 p.m.

Going East.

	L've	Arr.
Mixed	10.30 a.m.	Peterboro 12.50 p.m.
Mail	4.25 p.m.	8.06 p.m.

Belleville and Madoc.

Going South.

	L've.	Arr. Madoc
Mixed	12.30 p.m.	1.20 p.m.
Mixed	5.30 p.m.	7.40 p.m.

Going South.

	Arr.	L've Madoc
Mixed	5.00 p.m.	8.45 a.m.

None of the above trains run on Sunday.

Our best opportunities are of the home-made varieties.

PERTINENT POINTS

in reference to the substantial gains made in every department of its business during 1904 by

The Mutual Life Assurance Co. OF CANADA.

INSURANCE ACCOUNT

The volume of new business exceeds that of any former year, being $,422 Policies for $5,068,188, all of which, except $30,000, was written within the Dominion. Total assurance now in force is $40,478,970.28 under 27,742 policies, the net addition for the year being $2,589,412. While many of our native Companies are seeking business abroad, some of them in diants of their own accord, it is thought by this Company that good Canadian business is preferable to foreign business, which is secured at excessive cost and with less certainty as to its quality.

INCOME

The total income was $1,725,368.90, being $1,373,364.09 for premiums, and $351,944.81 for interest. The gain over 1903 was $164,238.87.

DISBURSEMENTS

The payments to Policyholders amounted to $524,615.34, and consisted of Death Claims, $320,304.59 ; Endowments, $100,653 ; Purchased Policies, $22,394.84 ; Surplus, $33,183.40, and Annuities, $8,672.90. The claims by death were exceptionally light, being $21,406 less than previous year, and only 41 per cent. of the amount expected.

EXPENSE AND TAXES

The expenses and taxes were $300,807, being 17.4 per cent. of the total income, or about 1 per cent. less than in 1903.

ASSETS

The cash assets are $1,794,098.35, and the total assets $8,220,530.45, showing gains of $905,450.65 and $937,372.05, respectively. The funds are being invested in the same classes of securities as heretofore, principally in Mortgage loans on farms and city properties, Bonds and Municipal Debentures. The latter are taken into account at their book value or cost, which is considerably be. low their market value. The demand for money was active during the year, at better rates than for some years past, resulting in a slight increase in the rate of interest earned, viz., 5.09 per cent. Interest, etc., overdue at end of year, only $13,746.15, and nearly all paid.

LIABILITIES

The Liabilities were again computed on the Combined Experience Table with 4 per cent. interest for all business up to January 1st, 1900. From that date to January 1st, 1903, on the Institute of Actuaries' Table with 3½ per cent., and thereafter on the same Table with 3 per cent. Reserve, $7,353,172.24. Other liabilities, $92,236.34.

SURPLUS

After making provision for all liabilities the surplus on our own standard is $732,022.87, being an increase of $170,930.20 over 1903, and this after distributing amongst Policyholders $23,183.40, in the Government standard of reserves, namely, 4½ per cent. for business to January 1st, 1900, and 4 per cent. thereafter, our surplus is $1,049,460.71. The earnings for the year were $254,163.60.

HEAD OFFICE, WATERLOO, ONT.

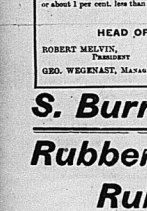
ROBERT MELVIN, President — A. HOSKIN, K.C., HON. JUSTICE BRITTON, } Vice-Presidents

GEO. WEGENAST, Manager — W. H. RIDDELL, Secretary

S. Burrows, General Agent, Belleville.

Rubbers--
Rubbers--
Rubbers--

MAPLE LEAF AND TORONTO BRANDS,



It's a wise thing to protect the feet at this season of the year.

What a lot of weather we'll have right along now.

Rubber Boots for Everybody

ALL KINDS ARE HERE. — Storm Rubbers, Low Cut Rubbers, Sandles, Toe Rubbers, Etc., Etc.

We have a pair of Rubbers for every man, woman, or child in Town or Country.

New Spring Goods Arriving Daily

The **J. Haines** SHOE HOUSES Belleville, Napanee and Trenton

The Intelligencer Bindery

Makes a specialty of Ledgers, Journals, Cash Books an Descriptions of Blank Account Books.

Daily Intelligencer.

TIMELY TOPICS.

Old Dame Nature can beat anybody when it comes to getting rid of snow.

Deep disappointment is expressed by some people because the ice didn't carry away the footbridges. They think we'd have got a new one, then.

Ald. Marsh is a big man. He may experience some difficulty in getting a diving suit to fit him when the time comes to patch up the main again next summer.

Anything doing yet, in the Old Boys' Reunion matter? I heard yesterday of a couple who were coming home from Calgary.

I intended to do a little missionary work for a public bath again this summer, but if the Council is too hard up to clean Front street it seems hopeless to expect them to loosen up for a bath—a public bath I mean, of course.

Rumor says there is to be a shakeup among the fishery inspectors in Ontario. Will that strike Jay Key or Jay Hem?

I'm holding my breath, waiting to see when the first sod will be turned for the new drill shed. Will Doc Borden come down to do it, or the Hon. Sir Fisher, Honorary Colonel of the Scarlet Runners?

If the ice in the Moira is strong enough to burst a thick iron pipe, one is led to wonder what the ice on Front Bay is like. Strong enough to boat. Some of the armor plate around a battleship, probably.

There's a lot of talk about the Constitution these days. It's a good thing for Canadians that their natural constitution is not twisted around and distorted every once in a while, like the constitution of their beloved country is.

If the present warm weather keeps up, it won't be long before that choir of frogs up Victoria Park will be piping their merry lay.

Some towns will do anything to attract attention. A little place in Pennsylvania is sinking into an abandoned mine.

A New York woman set a new fashion by inscribing on her wedding invitations, "Presents respectfully declined." That is the kind of social reformer a weary world has been looking for.

A professor in a leading Yankee college says that Mars is inhabited by farmers. No use in trying to get in communication with them, then. They'll be too busy to do anything but mind their own business.

Dr. Chadwick is to go on exhibition in New York, and will play an organ which formerly belonged to his wife. The doctor isn't much of a financier if he can't raise a few notes on that.

Champion Liniment for Rheumatism.

Chas. Drake, a mail carrier at Chapinville, Conn., says: "Chamberlain's Pain Balm is the champion of all liniments. The past year I was troubled a great deal with rheumatism in the shoulder. After trying several cures the storekeeper here recommended it very highly and it completely cured me. There is no use of anyone suffering from that painful ailment when this liniment can be obtained for a small sum. One application gives prompt relief and has proved use for a short time will produce a permanent cure. For sale by all druggists.

TUNNEL TO P. E. ISLAND.

Deputation Will See the Government at Ottawa on Thursday.

Ottawa, March 28.—On Thursday has been fixed by the Government for receipt of a deputation from Prince Edward Island to urge the construction of a tunnel from Prince Edward Island and the mainland. Rev. Father Burke, the advance guard, has already arrived.

Brockville Fatal.

Brockville, March 28.—Thomas Hagerty, a farmer, about 65 years of age, living in the Township of Bastard, Leeds County, while suffering from mental derangement, died by his own hand. He eluded his relatives and was yesterday found with his throat terribly gashed and blood flowing from the wound inflicted. He used a sharp jack-knife. He expired before a doctor could be summoned.

Chamberlain's Colic, Cholera and Diarrhea Remedy.

The great success of this preparation in the relief and cure of bowel complaints has brought it into almost universal use. It never fails, and when reduced with water and sweetened is pleasant to take. It is equally valuable for children and adults For sale by all druggists.

C.P.R. BRIDGE GOES.

Saskatoon Structure Swept Away by Big Ice Jam—Damage by Spring Freshets Elsewhere.

Saskatoon, N. W. T., March. 28.—The C. P. R. bridge across the South Saskatchewan River here was swept away yesterday afternoon by a big ice jam. The extraordinarily early spring caused the river to rise at a rapid rate, and the ice coming piling down finally carried away the structure. It was a grand piling with thunderous report. The bridge was only a temporary affair built to replace the permanent structure carried away by the heavy floods last spring.

Damage Done Near Fergus.

Fergus, Ont., March 28.—The spring freshet on the Grand River swept away the fine flume belonging to Messrs. Jas. Wilson & Sons at the Broomfield Mills here, with a loss of two thousand dollars. The jam has stuck a short distance below Fergus, but the river is now clear above.

Ruin, March 28.—The second of the spring wash-outs occurred yesterday a little to the west of this town, on the Grand Trunk main line. In this case it was not the roadbed that suffered to any material extent, as happened at Tara on Saturday, but the flooding of the fields and the telegraph poles, which were down for about half a mile, the result, of course, being that transmission was out of the question.

Town is Under Water.

Thamesville, March 28.—The river has risen rapidly for 24 hours, and yesterday morning was 10 inches above that of its record-breaking height of last year. The town is almost flooded Business is suspended, as the water is in nearly every store. Boating is in order on most every street.

Damage and Perhaps Death.

St. Paul, March 28.—A report reached this city last night that the Big Sioux, flowing in the western portion of the state, had been practically wiped out by a tornado, and that from 10 to seven persons had killed.

In Two Tornado Visitations.

Wichita, Kan., March 28.—Salina, Kan., do a tornado struck the business portion of the city, destroying many residences and several houses, wrecking an hotel and a schoolhouse. A woman was seriously injured. Loss $20,000.

PRAISE PARISIAN'S CAPTAIN.

Nine Hundred Passengers Who Narrowly Escaped Death Are Grateful.

Montreal, March 28.—Nine hundred passengers who were on board the Allan steamer Parisian are safe and sound near the dock at Halifax harbor, according to the latest advices received on two special trains. They speak in terms of the highest praise of the coolness of the Parisian's captain, who they assert was responsible for the absence of panic during the collision. Rockets, three carloads of baggage were saved before the Parisian sank in the dock. The passengers tell thrilling tales of excitement and momentary terror that followed the collision.

Parisian Still Ashore.

Halifax, N. S., March 28.—There was little change yesterday morning in the position of the steamer Parisian and the Albano, which were in collision on Friday morning. The Albano is not seriously afloat, but the Parisian is on the bottom, half her hull being under water. Pumps are at work on the engine room and divers are attempting to patch the hole in the side so that she may be hauled into the dry dock. She has a heavy list to starboard, which has increased four inches, last night.

Drowned at Brooklin, Ont.

Brooklin, March 28.—A sad drowning accident occurred here yesterday. The victim was the six-year-old daughter of W. H. Smith, miller, of this village. She and two little companions were returning from school a few minutes before noon. They stopped to play at the edge of the creek, which was full, when she tripped in and was swept by, carried away. Nothing was said by the other children of what happened, and it was not till after school was called more than an hour later that the anxious parents learned of the fate of their child. Search parties immediately set out and spent the remainder of the day patrolling the creek. The body has not yet been found.

True Bill Against Laney.

Cornwall, March 28.—The grand jury at the spring Assizes in session here yesterday brought in a true bill against Allan Loney, the Maxville hockey player, on a charge of manslaughter. Loney is the young man who is held for the death of Alcide Laurin in hockey match at Maxville on February 24. At the preliminary investigation the evidence was conflicting as to cause of "murder," but the Crown Attorney determined to lay the charge of manslaughter." Loney was arraigned last evening and pleaded not guilty. His trial will open at 9 a. m. to-day.

Jury Cannot Agree.

Ottawa, March 28.—The jury in the murder case of Hull, in which Hugh McMillan, shantyman, is charged with killing Oscar Launon, retired yesterday afternoon and returned in 10 minutes with the announcement that they could not agree. Judge Rochon sent them back again, and locked them up for the night. If not agreed in the morning, McMillan will likely be liberated on bail to await a new trial.

Threw Switch to Wreck Train.

Clarksville, Tenn., March 28.—Four men were killed yesterday when a string of freight cars running wild on the Louisville and Nashville Railroad backed into a train standing near here. It is thought by railroad men that the switch had been thrown for the purpose of wrecking a fast passenger train.

Government Steamer Ashore.

Halifax, March 28.—The Dominion Government steamer Minto ran ashore four miles from Georgetown, P. E. I., Sunday. The Stanley, at Pictou, was ordered to her assistance and left without unloading cargo. No particulars have been received as to her chances of getting off.

Found Guilty.

Toronto, March 28.—Yesterday afternoon Fred McAllister was found guilty of shooting at Roy Isbister with intent to do grievous bodily harm, and he will be sentenced to-day by Chief Justice Meredith.

STR. "ALEXANDRIA."

Taking effect April 29th, 1905.

For Rochester and Buffalo every Saturday at 11 a.m.

For Montreal and way ports every Monday at 7 a.m.

Quebec excursions during July and August.

Splendid passenger accommodation and low freight rates.

For further particulars apply to—

THE SCHUSTER CO.,
Agents.

A. W. HEPBURN,
General Manager, Picton.

Str. "NIAGARA"

The above excursion steamer is now open for charter for this season.

The steamer "Niagara" is lighted by electricity and has a powerful searchlight on board.

For further particulars and rates, apply to—

THE SCHUSTER CO.,
Agents.

A. W. HEPBURN,
General Manager, Picton.

As Irishman gave his wife away by talking in his sleep. That's something. Plenty of wives give their husbands away by talking while awake.

It is worse than madness to neglect a cough, or scald it down easily subdued if taken in time but becomes, when left to itself, the forerunner of consumption and premature death. Influenza, when it is treated on the delicate tissue of the lungs and bronchial tubes, travels with perilous rapidity; then go not delay to get a bottle of Bickle's Anti-Consumptive Syrup, the medicine that grasps this formidable foe of the human body, and drives it from the system. This medicine loses no time in fair and reasonable expectoration, subdues the cough, while it is allaying the fever, is a most wonderful influence in curing consumptions, and all throat troubles and complaints, let them procure a bottle of Bickle's Anti-Consumptive Syrup, and whenever a child has taken cold, the a cough or hoarseness, give the Syrup according to directions.

What is that which is lengthened by being cut at both ends? Answer—A ditch.

It is the Farmer's Friend. — The farmer will find in Dr. Thomas' Eclectric Oil a perfect remedy for wounds or pains in the body or for affections of the respiratory organs and for household use generally. He will also find it a convenient friend in treating Distemper, Colic, Spavin, etc., or relieving them when attacked by colds, coughs or any kindred ailments to which they are subject.

Why is bread like the sea? Answer—Because it rises from the yeast.

Not a Nauseating Pill.—The exquisite of a pill is the substance in which enfolds the ingredients and makes up the pill mass. That of Parmelee's Vegetable Pills is so compounded as to preserve their moisture, and they can be carried into any latitude without impairing their strength. Many pills, in order to keep them from adhering, are rolled in powders, which prove nauseating to the taste. Parmelee's Vegetable Pills are so prepared that they are agreeable to the most delicate.

If you were to ride a donkey what fruit would you resemble? Answer—A quail.

How to Cleanse the System.—Parmelee's Vegetable Pills are the result of scientific study of the effects of various gums, roots, barks and herbs upon the digestive organs. Their use has demonstrated in many thousand cases that they regulate the action of the liver and the Kidneys purify the blood, carry off all morbid assimulations from the system. They are easy to take, and their action is mild and beneficial.

What black thing enlightens the world? Answer—Coal.

To discern and deal immediately with causes and overcome them, rather than to battle with effects after the disease has secured a lodgment, is the chief aim of the medical man, and Bickle's Anti-Consumptive Syrup is the result of patient study along this particular line. At the first appearance of a cold the Syrup will be found a most efficient remedy, arresting developments and speedily healing the affected parts, so that the ailment disappears.

Name something with two heads and one body. Answer—A kennel.

Worms cause feverishness, moaning and restlessness during sleep. Mother Graves' Worm Exterminator is pleasant, sure and effectual. If your druggist has none in stock, ret him to procure it for you.

What a cost is felt without buttons and put on wet? Answer—A cost of paint.

Is there anything more annoying than having your corn stepped upon? Is there anything more painful than getting rid of it? Holloway's Corn Cure will do it. Try it and be convinced.

British American Assurance Co.
Norwich Union Fire Insurance Co.
Western Fire Insurance Co.
Perth Mutual Fire Insurance Co.
Dominion Plate Glass Co.
Travellers' Accident Insurance Co.

CHANCEY ASHLEY,
Insurance Agent.
Issuer of Marriage Licenses.
Opposite Post Office, Belleville.

GRAND TRUNK RAILWAY SYSTEM

Special One-Way Excursions From Belleville

To Billings, Mont. $37.05

Colorado Springs, Denver, Helena, Butte, Ogden, Salt Lake City $43.05

Kelson, Rossland, B.C. } $45.55
Spokane, Wash. }

Portland, Ore. } $45.05
Seattle, Wash. }

Vancouver, Victoria, B.C. } $46.80
San Francisco Cal. }

Proportionately low rates to other points. Tickets on sale from March 1st to May 15th, 1905.

SPECIAL SETTLERS' TRAINS TO NORTHWEST.

Special train with Colonist Sleeper will leave Toronto at 9.00 p.m. every Tuesday during March and April for Manitoba and Northwest. Passengers travelling without live stock should take the Pacific Express, leaving Toronto at 1.45 p.m.

For tickets and full information call on

H. C. Thompson, C. P. & T. A. or T. H. Coppin, Depot Ticket Agent.

CANADIAN PACIFIC

TOURIST SLEEPING CAR SERVCIE

Without change for Northwest and Coast points, leaving Toronto at 1.45 p.m., on

Monday For Winnipeg
Tuesday " Vancouver
Wednesday " Winnipeg
Friday " Winnipeg
Saturday " Vancouver

And from North Bay, connecting with train leaving Toronto at 1.45 p.m., on

Sunday For Vancouver
Thursday For Vancouver

Fully equipped with bedding, cooking range, etc. Porter in charge. For use of ladies and second class passengers. Moderate berth rates.

The Tables and Full information from any Canadian Pacific Agent or write C.B. Foster, D.P.A., Toronto.

S. BURROWS,
C. P. R. Agent, Belleville.

NEW YORK CENTRAL & HUDSON RIVER R. R.

THE FOUR-TRACK TRUNK LINE. SHORTEST Route to the United States via Cape Vincent, N. Y.

GOING EAST AND WEST

Daily except Sunday

Belleville (G.T.R.) ..... — noon
Cape Vincent ..... G.T.R. ..... 1.25 p.m.
Kingston (steamer) ..... 2.00 p.m.
Cape Vincent (str.)..... 4.30 p.m.
Arr. Watertown, N.Y.C. ..... 5.50 p.m.
Lv. Watertown, N.Y.C. ..... 4.50 p.m.
Arr. Syracuse, N.Y.C. ..... 9.05 p.m.
Arr. Rochester, N.Y.C. ..... 1.05 a.m.
Arr. Elmira, N.Y.C. ..... 6.45 p.m.
Arr. New York, N.Y.C. ..... 7.25 a.m.

Connecting train service in opposite direction.

Pullman Sleeping and Parlor Cars.

2c a Mile.

Books for 500 miles of travel on New York Central and leased lines with in State of New York, cost only $10 Books for 1000 miles over New York Central, Boston & Albany, Buffalo, Rochester & Pittsburg, Philadelphia & Reading and O.R.R. of New Jersey cost $20. Secure further information and purchase tickets from

H. S. Fuller, N.Y.C. agent, Kingston, Ont.

GEORGE H. DANIELS,
Gen'l Pass'r Agent,
New York.

A. SMITH, General Manager,
Watertown, N.Y.

B. — GRIDLEY, Gen'l Agent,
Watertown, N.Y.



Do It Now!

Give your walls a new spring coat. They want it as much as you do.

We have the papers that will fit your walls. The finest selection to choose from.

JOHN CORNELIUS
Painting, Graining, Paperhanging.

BUSINESS DIRECTORY.

MEDICAL

JOHN J. FARLEY, M.D., C.M., M.B C.S., England.
Office and Residence—Corner of Bridge and Dundas streets—three streets East of Post Office.

DR. R. M. BOYD.
Late Assistant Surgeon to the Canadian Copper Co., Copper Cliff. Office hours 8 to 9 a.m., 1 to 2 p.m., and 6.30 to 8 p.m. Office next Merchants' Bank, Dispatch St.
m3-d&w1m

JOSEPH CALDWELL
Dentist, Belleville Ont.
Dental rooms Caldwell Block; residence Bridge St.; office hours 9 to 5.

LEGAL

WILLS & WRIGHT.
Barristers, Solicitors, Notary Public &c., Belleville.
Office—9 Campbell Street.
MALCOLM WRIGHT. | J. FRANKLIN WILLS

Money to Loan at Lowest Rates.

W. C. MIKEL, B.C. L.
Barrister, &c.
Solicitor for City of Belleville.
Office—City Hall.

PORTER & CARNEW.
Barristers, Solicitors, Notaries Public, etc.
Offices—Robertson Block, East Front St., Belleville, Ont.
Phone 67.
E. V. PORTER. WM. CARNEW

WILLIAM N. PONTON.
Barrister-at-law, Solicitor, Notary Public, Conveyancer. Office over Merchants' Photograph Offices, Bridge Street Belleville
Money to Loan—Private Funds. Solicitor for Sun and Lodges Savings and Loan Company of Ontario.

FRANCIS S. WALLERIDGE,
Successor to Hon. Lewis Wallbridge Q.C.
Barrister, Solicitor, Conveyancer, etc. Office, McAnnany Block, Corner Front and Bridge Sts., Belleville, Ont. Private and Company funds to loan at 5 per cent on easy terms upon good land security. Charges moderate.

INSURANCE.

Fire, Life Accident & Plate Glass Insurance Agencies.

THE GUARDIAN,
INS. CO. OF NORTH AMERICA,
QUEBEC AND METROPOLITAN FIRE CO'S.

Insures farm and city property at lowest rates.

Canadian Railway Accident Ins. Co.
Office Campbell St., Belleville, Ont.
R. W. ADAMS.

THOMAS STEWART.
INSURANCE & REAL ESTATE.
Agent Norwich Union Fire Insurance Society, Scottish Union & National Insurance Co., North British & Mercantile Ins. Co., London & Lancashire Ins. Co., Dominion of Canada Guarantee & Accident Co., Equitable Life of New York, New York Plate Glass Insurance Co.
Bridge St., Belleville.

Money Saved is Money Earned

can easily be saved by saving it for you in your Fire Insurance.

The Anglo-American Fire Ins. Co.
The Fire Ins. Co.
The Equity Fire Ins. Co.

are all strong Canadian stock companies, and insure Farm and City property at lower rates than other stock companies. Call and see me before placing your fire risks in opposite direction.

Pollman Sleeping and Parlor Cars.

H. FREEMAN KETCHESON.

Fire, Life & Plate Glass Insurance

Liverpool & London & Globe at England.
Waterloo Mutual, of Waterloo, Ont.
Lloyd's Plate Glass Insurance Co.
Home Life Association, Toronto.
North British Mercantile Ins. Co.
Farm and City property insured in first-class Reliable Companies on lowest current rates. Loans promptly settled. Land valuation and transfer general Real Estate business and sale or purchase and renting of property. Appraisec for the Hastings Loan.

W. P. HUDSON, office above Haitsbun's office, Bridge and Pinnacle St., opposite Post Office and Rabel Queen's Hotel.
Phone 108.

MISCELLANEOUS.

CHAUNCEY ASHLEY,
Issuer of Marriage Licenses.
Private Office, Bridge St., Belleville, opposite the post office.
Residence first door East of W. Chown's Mfg. Co., Station St., Appointments made.

G. A. Bennett,
Carpenter, Joiner, Builder
Workshop and Office—Victoria Ave. (next McCrodan's grocery.)
Estimates furnished.
Work promptly executed and carefully PRICES MODERATE.
—SPECIALIST IN—
Parquette and Hardwood Floors, Grills and Fireplace Mantels.
Building and House Repairs & Alteration Office and Store Fixtures, also Cabins Work and Furniture Repairs.
G. A BENNETT—Office Victoria Ave

The Purest and Sweetest

NATURE CAN YIELD

"ISALDA"

Black, Mixed or Green, the tea that received the Highest Award at St. Louis, 1904.

SOLD ONLY IN SEALED LEAD PACKETS
25c, 25c, 40c, 50c 60c per lb. By all grocers.

Linked by Fate

BY CHARLES GARVICE

Author of "The Verdict of the Heart," "A Heritage of Hate," "Nell of Shorne Mills," "Paid For," "A Modern Julist." Etc.

They sat up for hours, but all the talking in the world could not undo the disaster. They had not been rich, in the present acceptation of the word, but their joint income had been just sufficient for them, and they knew how much the "little" here meant. Fortunately, some of Vivienne's money was invested in her own name, and had therefore escaped the clutches of Mr. Partridge.

"There is that land in Australia, Gutcombe," she said. "Why not go out there and see if we could do anything? We were going somewhere, you know."

"That is a bad idea," he said. "At any rate it will be action. Anything would be better than sitting still."

Nina had promised to go round next morning, and she too knew that something was the matter, though both brother and sister put a brave face on it.

"Let us tell her Gutcombe," said Vivienne.

He did so in a few words, and as cheerfully as possible, but his eyes were full of a wistful pleading, an unspoken prayer, that Nina, absorbed in the grave news, did not notice. She seemed to be thinking deeply, but not feeling very keenly the misfortune that Vivienne watched her with faint surprise.

Suddenly Nina looked up. Her brows were drawn straight, the eyes were grave and thoughtful, and there was a touch of unwonted color in her cheeks.

"Shall you have to give up your cruiser?" she asked.

"Well—no," said Gutcombe; "as it happens, Vivienne has some land out in Australia, and we thought of taking the Ariel there to see—well, if any money could be made out of it, the land, I mean."

Nina looked down for a minute, then up at his face with grave earnestness.

"You asked me to go with you the other day. Will you take me now?" she said in a low voice.

CHAPTER XIX.

The Ariel was skimming over an opal sea, her white sails filled with the Jiglit breeze, her long graceful hull falling proudly as she sent the foam along her sides like snow. She was not looking at the beauty of sea and sky. On her lap, as she sat in her deck-chair, which was always placed as far for'ard as the weather would permit, was spread out the chart over which she had spent so many hours of the voyage, brooding, questioning, sometimes with a dull despair, but oftener with a dull despair.

At a little distance Sutcombe stood beside Vivienne, reclining at full length and covered with her shawls, and both of them were silently regarding the slim, girlish figure bent over the chart. Sutcombe broke the silence at last.

"If one could only do something.

"I will give you twelve months of to-morrows if you like," he said, fervently; "we will run in at the next port and provision the yacht for a year's cruise."

She turned from him half impatiently.

"Only till to-morrow!" she said, and she bent over the chart again.

But her eyes were dim with the pangs of disappointment and failure, for the Ariel had been hunting about for weeks in search of the nameless land, and had the dream, the bright dream which she had dreamed the night Sutcombe had told her of their loss, and she had been compelled to ask them to let her go with them, was growing faint and pale with the sickness of hope deferred.

After a time she folded the chart, rose resolutely, and with a gesture, as of one throwing off a heavy weight, came to the other two.

"From this moment," she said, "I will say no more, no, not a word. If—if we fail, then you shall think it was just a dream, a delusion—ah, do you think I do not know what is in your minds!" as Vivienne colored and lowered her eyes.

"Let us go and have some music, dear," said Vivienne, laying her hand on Nina's arm tenderly, for she knew that while they remained on deck Nina's aching eyes would scan the sea, that seemed to mock her with its emptiness.

They went below, and Nina, acting up to her resolve, played and sang and talked, as if her heart were not racked with suspense; but as she lay in her berth that night the bitterness welled up in her. And it was not altogether unselfish. For as the Ariel had approached the spot, which she imagined the Fairy Isle to be, there had been, and growna an aching longing to see once more the place where she had suffered—and, ah yes, for a short time, rejoiced—so much. Vane Mannering was lost to her—she did not know whether he was alive or dead—but for a few fleeting hours she had basked in the knowledge of her own love for him, and the hope that his love might turn to her.

She slept at last, a fitful sleep, but woke up on the morning of their sixth day, as Barnes, at his wheel, touched the peak of his cap and called his ahy greeting.

"Nothing, Barnes" she asked with repressed eagerness.

Nothing, miss," he admitted reluctantly; "we've changed our course for west due west, and—we shall see, miss. We ought to be there before noon—"

"To find another group of islands—but not those we want," she said with a sigh, as she turned away. Barnes looked after her, and shook his head. She who had been so ready with the sweet smile, the kind word in which had won the hearts of the men, as well as the admiration of their superior, had grown almost irritable and impatient, and Barnes as he watched her standing at the door of the cabin and shading her eyes, hopeless and disconsolate, said to Nina's maid, "and," shook his head again.

But he did not say his course, and about noon Nina, who had been leaning against the bulwark, her eyes fixed on the sea, uttered an exclamation, and pointed at some object boating on the blue water.

"Seaweed!" said Sutcombe, coming forward with an eagerness almost as keen as Nina's, then, shouting the word to Vivienne, who had been almost breathlessly, they watched and saw, with a sigh, that Nina's luck," as the men had grown to call it, had deserted her again, and they gazed a slight mist rose above the horizon, and they pressed towards and enveloped the yacht, shutting out sea and sky. Down came the shroud like a curtain, and like a bird through the white fog. They should have known better. They withheld the order, and taking the same position as before, waited.

Nina turned away; her eyes were dim and on her lips flickered a smile that was more pathetic than tears.

"Fate is against me!" she said, "the time is not yet, and I am not Lord Sutcombe, I—I give it up!"

"Wait!" said Sutcombe, and he waved his hand toward the mist.

It was lifting as swiftly as it had fallen, leaving the sea cleared out to spread the sails, and the Ariel drove through it, as though she knew and grew the air, and then, so suddenly that they involuntarily drew to exclaim, there lay before them the vision of an island, green as an emerald, and as fair as the land of sand, with the shrill cry of the sea-birds wheeling above it. The mist fell in fit-frees on its crest.

It was Vivienne who first cried out. Nina stood, her hands clenched on her bosom, her eyes like those of one in a trance, and then turned to her with an instinctive gesture of sympathy, but Nina did not notice and her breath came painfully.

"It is the island, at last!" she said.

The skipper's voice of command rang out, the "Aye, aye, sir!" of the men followed sharp upon it, the sails fell as if by magic, and the Ariel was anchored within, as it seemed to Nina, a stone's throw of the island which even yet Nina could scarcely help regarding as a vision.

Sutcombe looked up and down and pressed it, and she turned to him as if awaking from a dream; but with surprise he saw that there was no joy in her eyes, only an expression of bewilderment and pain, and something said with sadness.

"We did land at once," he said. "You wish it?"

"Yes," she said, "let us go. When—when we are there I will tell you, I will explain." Your patience—ah, how great it has been! Let me speak briefly—shall not be tried any longer, I feel as if I could not stand by helpless and see her growing more anxious, more despairing each hour. Wait a minute; she is talking to the skipper."

Barnes, the skipper, a young man with a face bronzed by wind and sun, which profound seamanship, was consulting the chart with Nina. They saw him reluctantly shake his head, smiling still, then pass on. Sutcombe went up to her. Her head had sunk on her hand, and when she raised her face at his approach he saw so wistful, so eager an expression in her eyes, that it went to his heart.

"Will you not come into the saloon and rest?" he said, gently.

She shook her head. "I cannot," she said, humbly enough. "We have been examining the chart again—Oh, Lord Sutcombe, how can I ever tell it—it is that that hurts me! If you would only laugh at me, if you would only tell me that your patience is exhausted, that you will see me by—my whim no longer, I think I should be less heart broken."

"Why should I tell you that which is not true?" he responded, his eyes resting on her bent head with unspeakable sympathy and tenderness.

"And yet it would be so—so natural, so well deserved!" she protested, bitterly. "Sometimes I wonder that you do not think me mad. I am stark, staring mad, that I am the victim of a delusion—"

It was Vivienne's word, but she still smiled.

"The fact is it that I have asked you to do, and you, so generously, so trustingly, have done—have do?" she went on with a deep sigh. "And I am a great thing, surely!" he said, trying to cheer her and reassure her in a breath. "You have landed me on the direct course, and to turn aside that we may help you find a certain island, of which we know, and which you want us to visit."

An island not marked on the chart, a nameless place, as nameless as the land of sand, as the land of sand. Sometimes," sighingly, despairfully, "I almost think that it exists only in a dream: whether I shall wake to find that its only place is in my imagination. And you—you, too, must know! Why do you not insist upon my telling you all, everything? Why do you not refuse to continue in this mad search unless I give you better reasons for doing so?"

"Because I love you so dearly that if this land, my existence, and the search were as futile as that for the philosopher's stone, I would not turn from it until my heart told me you wished to do so," he might have replied, but he said,

"Why grieve so about the matter, Decima? No harm has been done. We have had, on the whole, a fine voyage, it does not matter whether we reach port this week or the next. And Vivienne is of the same mind as I. As you would only be less anxious! Do you think we would see you thus, and strain is telling on you, and that we do not—shall not—do not be unhappy! Nothing—nothing is worth that!"

She pushed the hair from her forehead and looked up at him gratefully.

"How good you are to me!" she said in a low voice. "Well, bear with me a little longer, Lord Sutcombe. If—if we do not discover this island to-morrow, I will tell you why I have persuaded you to turn out of your course in search of it. I will tell you—all. It is only fair. But give me until to-morrow. Barnes tells me that we will try a new course, that he himself feels certain land, that we are less than the chart indicates. Give me till to-morrow at noon!"



Give the Children

"FRUIT-A-TIVES" whenever the head aches, the stomach gets upset, or Constipation troubles them. Little folk may take them every day in the year without fear of ill-effects. They just like giving them ripe apples, oranges figs and prunes. That's why

Fruit-a-tives

or Fruit Liver Tablets

are. The fruit juices are so combined by our secret process, that the medicinal action is intensified many degrees. Nothing like them to keep the children plump and rosy—and free of the stomach and bowel troubles of childhood.

Equally effective with grown folk. 50 cents a box.

FRUITATIVES, LIMITED, OTTAWA.

He nodded and Sutcombe looked from one to the other, and, comprehending, colored almost as boyishly as Sutcombe.

"No, no," she said, "I—I was not going to offer you these, indeed they are not mine—she paused—only half of it is mine. But there is plenty more; my father said the island was an Eldorado, and the gold is yours, any one's who comes and likes to dig for it. Indeed, you will have so much, for it lies in the beds of the streams, and in streaks in the rocks—"

Sutcombe gazed at her in amazement too great for words.

"And—and no one knows of this but you?" he exclaimed at last.

"No one but I—and one other, the sole person to whom half of the gold belongs."

He wiped his brow, for to the least mercenary of men the presence of a vast quantity of gold, with prospective possession, is a rather a discomposing fact, one not to be contemplated without a thrill.

"And her?" he asked, breathlessly. "Where is her? Why is he not here?"

The color left her face and her lids drooped.

"I do not know," she said in a low voice. "He—he may be dead!"

"He did not escape with you?" asked Sutcombe.

She made a movement of her hand, as if the question, the thought, pained her.

"No—I left him here. I—ah, do not ask me any more!"

Vivienne leaned forward and touched her hand. "Nina, no, dear, we will not! Oh, do you think we do not understand? You left him here on this lonely place! To have suffered, as you must have suffered, and not a word more shall be spoken, dear Decima!"

Sutcombe leaned against the log wall of the hut, his arms folded, his eyes fixed, not on the gold, but on the floor.

"And it was for us, for us that you have worn yourself to a shadow with anxiety and hope deferred," he said, in a voice that shook with his gobi—

"Why not?" she broke in. "Would you not have done the same for me, Lord Sutcombe? For a rich friend true friends you have been to me! And what is the use of it if I cannot be rich for my friends' sake?

"And you never thought of yourself?" said Sutcombe, softly. "You were not rich—"

"Very poor, indeed," she said with a laugh.

"And you never thought of finding this island, this Eldorado, for your own benefit?"

"Oh, no," she said simply; "what should I have done with it? What is gold to me? Ah, though all the time she was watching Nina from the corner of her gentle eyes. "Why, it will be a curse! Here is a real friend in need! If there had not been all this wonderful gold, I do not think you were worth all the trouble—ah, but not worth the trouble, dear!—just as we used, then, with a winning smile, she went up to him and touched his arm. "Lord Sutcombe, you won't let scruples interfere, you won't—you will not?"

He longed to take the hand that lay on his arm, pleadingly, to draw her outside and say, "I will take the gold and you, because you command it, you will be still more generous and give me that which I value beyond all the gold in the island and world"—but he knew, though he could not read her heart, that to her the gold was of all moments the worst for such an appeal—of all places, this the least favorable.

"No," he said, drawing in a long breath, "I will not be unreasonable, ish. I am still too amazed—at present, to be able to think clearly. Let us let me come with you on your search for the island, and—and I will grant you to alter the course of the Ariel. You must be right you told me of your loss."

Sutcombe nodded. Was there any one more right than he, and was not evil with her, which he was likely to prove?

"That night I remembered—I think, for the first time," he said, "that it did seem—this discovery of my father's, and an idea in connection with it flashed across my mind. Tell me, Lord Sutcombe," I am his only daughter, and, "Tell me, Lord Sutcombe, how long, then he now, belongs to me, when it shall be mine?"

"Most certainly!" replied Sutcombe, with a bow, but patiently waiting for the light.

"I am glad," she said, as if relieved, "I am glad, indeed!"

She went outside, but even at that moment she guessed that something, with an aching heart, a heart that throbbed painfully with the memory of those days and nights, or, to certain bliss. The whole island seemed to be singing with it, and she was crying to her: "You have come back; this is where you will find him!" She drew her hand across her eyes and roused herself from her reverie, and, acting on the impulse of the moment, cut away the soil from a small mound, took up the gold in the piece of gold quartz, and, re-entering the hut, laid them on the table, doing just as her father had done on the night of their discovery.

Sutcombe and Vivienne looked from them to her questioningly.

"Do you not understand?" she said with a smile, almost of contentment, for the pain was for the time at bay, even thus inadequately, some fraction of the goodness of those dear friends.

"What is it?" said Sutcombe, taking up one of the nuggets. "Is it—not—"

"Yes, it is gold!" she said, her face flushing, her eyes glowing.

But, then, the color grew pale, and, laying the quartz down, he drew back.

"I—I congratulate you, Miss Wood," he said—not "Decima," as he had of late slipped into calling her. "If—if there is much of this, you must be very rich!"

"I?" she said. "Ah, yes, I suppose so; but—but it was not for myself that I—I searched for his treasure! I had grown hot, and his eyes flashed at her half reproachfully. Vivienne laid her hand upon his arm motioningly.

"Wait, Walt till she has finished, Sutcombe," she whispered.

Nina looked from one to the other

THE

BEST MAGAZINE

for sale this month is the APRIL NUMBER of the

METROPOLITAN

IT HAS 18 STRONG FEATURES, OVER 130 PAGES OF READING MATTER, A COVER IN FOUR COLORS, OVER 100 ILLUSTRATIONS, AND PLENTY OF GOOD STORIES

4 of The Special Features Are :

1. Jack London's New Story "THE GAME." Illustrated by Henry Hutt.
2. Rt. Hon. Arthur J. Balfour's remarkable article, entitled "GREAT BRITAIN IN FIGHTING TRIM."

This gives the Prime Minister's views on the British army and navy of to-day. It is important reading—and surprising reading, too. The article is fully illustrated.

3. W. B. Yeats's paper on THE AMERICANS

Giving his views of us as a people—the result of his recent lecture trip here.

4. Mrs. Thurston's novel "THE MYSTICS"

Begins in this issue. It is a strong story by the author of the "The Masquerader." Do not miss it.

Our Special Offer

THE METROPOLITAN MAGAZINE is glad to announce a truly remarkable magazine offer, whereby all citizens of the United States may receive a popular, illustrated magazine, for 12 months, and a copy of a vital and unique book, entitled—"The Roosevelt Doctorine" for $1.80—the price of the magazine alone.

This is a copyrighted book. It is edited by E. Garrison, is bound in cloth, is handsomely printed, contains 190 pages, and sells through the book trade for $1.00. The METROPOLITAN pays all postage.

About The Book :—No more human document has been published for years than these utterances by the President. Seldom has a public man so candidly revealed himself and laid bare his personality.

It is a book that should be read carefully by every American, no matter what his party affiliations may be. Nowhere else can be found so pounded the faith and tenets which our fellow countrymen have decided to regard as American, pure and simple, and nowhere else can be found so convincing an exposition of our duties and rights as Americen citizens. (The Book published by R. G. Cooke, New York.)

Here is the man who is to rule us for the next four years! IT IS YOUR DUTY to know what he thinks of the great issues of our times, such as: Anarchy — Immigration — Citizenship — Trusts — Capital — Labor — Corporations — The Panama Canal—Cuba — The Philippines — Lynching — The Tariff — The Navy—The Army — Civil War Veterans — Foreign Policy — Mon-roe Doctrine — War — Consular Service — Forestry — Currency —Money—Banking!

Great Writers Who Contribute to The METROPOLITAN

Rudyard Kipling	John Fox Jr.
Anthony Hope	Jack London
Joel Chandler Harris	George Ade
Thomas Nelson Page	Mrs Thurston

And Many Others.

Begin Your Subscription With The Great APRIL NUMBER

Cut out this Coupon and send it to us with $1.80.
I accept your special offer and send you $1.80 herewith. Please send me the magazine for the next twelve months, and The Roosevelt Doctrine (both prepaid).

Name .....
Street No .....
Town ..... State .....

THE METROPOLITAN MAGAZINE, 3 W. 29th St., NEW YORK CITY.

INTELLIGENCER JOB OFFICE
FOR CHEAP AND ARTISTIC WORK.

FARM AND FIRESIDE.

Timely Hints Which Will be Appreciated by the Progressive Farmer and His Housekeeper.

FARM OF A HUMORIST.

The humorist George Ade has described his "farm" to an interviewer. His description is a caricature of the extensive tastes of plutocrats in the equipment of their farms they take up for hobbies. "His herd," he says, "gives in a stable, the like of which has never been seen in the country. It looks like a club house inside. The cows' box stalls have mahogany gilt-lined mangers and bronze decorations serve for scratching posts. The runlets of water through the stalls for drinking purposes go through little troughs of purest topaz, and the racks whence the cows twitch hand-weeded clover are barred with silver. Overhead, each cow's name is set with brilliants, with electric lights behind. The cows are named from jewels, and each cow's namestone is used; rubies, diamonds, opals, pearls, all shine in their turn. The attention to detail is seen when one looks at Mr. Ade's milk pails. Each one is a piece of pure rock crystal. Celluloid was tried, but a pail cracked during a row one night and glass pails broke. All the fences on the farm are of radium. This obviates the necessity of any lighting apparatus whatever on the roads, for visitors drive between lines of light. And all the crops are grown by artificial light: electric lights out in the fields, and on dark, foggy nights Mr. Ade's farm throws up a glow from its 8700 acres like that over a great city. Some of the corn grows so fast under this light that it has to be cut back every morning. Nor does this prodigy fear frost, or could spell to retard growth; between the rows run electric heaters, and the crops go right along, night and day."

DRINK AND INDIGESTION.

As has been said, man requires a certain amount of fluid, between two and three pints daily. Sometimes this is furnished by the food. All food contains some water, and many of the vegetables are little besides water. Most people do not drink enough water. Magh has been said about the ill-effects of taking too much water with meals. The danger has been exaggerated. Water promotes the tissue changes in the human body; men are like plants in needing a great deal of water to carry on the functions of the body and to make up for the waste which constantly goes on, especially in working or in hot weather inducing perspiration. The complexion and the whole skin is improved by drinking water. Lately much has been said about the free use of distilled water in promoting health and preventing the swelling of the joints from gout and rheumatism, both of which are due to improper assimilation.

That there was a time when tea and coffee were unknown seems well nigh incredible. But such is the case, and we doubt not it would be just as well for the human race if they had remained unknown. Both retard digestion, so the experiments say, and so upset the heart, the tax on the digestion and nerves. Do not let your children use tea or coffee until they are grown. Alcoholic drinks in moderate quantities ad dilutum, and in some respects are not as pernicious as tea and coffee, but it is a great mistake to have them in the habit for daily use. If there is an inherited tendency to alcoholism, they are sure to develop it, to the sorrow and shame of those concerned.—Health.

THE VETERINARIAN.

Cough in Boar.—A. Chester White boar, six months old, seems to breathe with difficulty. Some time since he would be attacked by severe cough at each feeding time, or rather when beginning to eat. Has good tight piggery, no drafts, no heat, plenty of exercise, regular feed of raw and cooking. Pills run at large in pasture till cold weather. (Mix in feed 1 oz. epsom salts; then three times a day give in a little milk three drops hom. tinctur hyoscya. Repeat in a week, referring to this page.)

Quarter Swollen.—Cow has one quarter of her swollen hard; seems to be very sore; cannot get any milk out of it. Has 3 oz. spirits of turpentine, 8 oz. linseed oil and 3 dr. fluid extract of colchicum root; repeat next day. Rub quarter twice a day with some of the following:—Spirits of turpentine and raw oil, of each 4 oz.; aqua ammonia, 1 1-2 oz.; vinegar, 1 qt.; mix. Rub a little tincture of opium on the teat twice a day. Use a safety milking instrument to milk it. Separate from herd.

Feed bran and hay or corn fodder.)

Capped Hock.—Four-year-old mare has capped hock of two years' standing. It was very large at first; has been reduced to smaller size, about one inch by one-half, very loose under the skin. It was treated a year ago with a balsam, which I did not like the action of. This summer have applied tincture iodine and one part hemlock oil and two parts sweet oil; do not like this, either. One man man wants to buy her, and intends to cut swelling out. Is this a safe operation? (Some of the treatment has made the swelling hard to absorb; it is a very old thickening now, and therefore it will take much more time, patience and treatment than would have been necessary at the first. An operation is a very dangerous thing, and is neither necessary nor desirable. Iodide potass, 4 oz.; water, 1 qt.; mix. Give half an ounce in feed twice a day. Rub over the following ointment on cap once a day: Powdered iodide potass., 2 dr.; iodine crystals, 4 dr.; glycerine, 1 oz.; vaseline, 3 oz.; mix. Report in two weeks and refer to this page.)

Udder Swollen.—A cow went dry about six weeks ago; two weeks ago I noticed one quarter of her was badly caked and swollen. She is quite an old cow; comes in in April; has good appetite, eats grain and hay all right.—A.E.G. (Give a pound of epsom salts. Mix in feed an ounce of powdered nitrate of soda. Do for a week. Rub the quarter with camphorated oil, 4 oz.; feed bran. Write again if she is not in good order in a week or ten days. Refer to this page. Keep quarter milked out.)

INQUIRIES FROM READERS.

Asparagus Bed.—Please give directions for making an asparagus bed, and if preference should be given to points of the compass, as to which way the rows should be planted.—A. N. (In making asparagus beds it is usually better in most cases to run the rows east and west, especially if an early crop is desired. East and west rows catch the sun to the best advantage, and therefore come on somewhat earlier than those running north and south. This difference is not great, however. If the rows are three and one-half feet apart, with the plants about 18 to 24 inches in the row, will give good results. Such a bed properly cared for will give a good crop for ten years, and many should last for several years.

In order to take money out of poultry, as a specialty, whether in selling eggs alone or handling and selling pure breeding stock, it is necessary to commence at the bottom and learn the poultry business. Any boy or young man can first study the principles of poultry-keeping from books and farm journals, but he must have the actual experience to determine whether he can make the business pay.

The best plan is to commence with just a few hens in the spring, getting in readiness for the purpose. A good plan is to purchase a sitting of eggs of some poultryman who makes a business of hatching out early chickens. Such early-hatched pullets mature early in the fall and get ready for laying when winter eggs, other conditions being equal.

I know a young man who is quite successful in the raising of early poultry and in getting his pullets to lay all winter, no matter how cold it is. Last winter his hens laid every day, in spite of the extremely cold weather. The young man started with almost a single fowl. He had a good, large, fairly loose enclosure, free to commence with, but made what improvements needed as time passed along. He secured some eggs and managed to infuse an old hen to sit on them, and got a few of his chicks in early March. He fixed up an old shed alongside the barn, and made it warm by means of tarred paper, thus excluding cold drafts.

While these chicks were growing, he read and studied everything he could find pertaining to the business. During the following summer he prepared the shed as nearly as he could that plenty of sunlight could reach all portions of the interior. Roosting poles were made so they could be detachable, in order to be taken out for cleaning and disinfecting. The earth floor was cleaned frequently and kept well littered with straw and chaff.

His one room answered for a scratching floor as well as for other purposes. The roosting poles were at one side of the room, and beneath underneath. The nest boxes were soap boxes, etc., laid at one side and partially covered up, so as to exclude the strong light. The expense was reduced to almost nothing in starting this poultry plant.

The secret of this young man's success right from the start has been in carefully studying the business, and thoroughly attending to every minute detail. Nothing escapes his watchful eye, and his "chores" are regularly attended to, night and morning, every day in the year. He gets eggs every day during the cold weather, and they are bringing him a special price from special customers. The eggs are guaranteed to be fresh, and our friend cannot begin to supply the demand. The secret is simple. The early spring pullets matured early in the fall, they were well cared for and fed a variety of food, according to the season. Grit and water are on daily, meat scraps, bone, grit, vegetables, etc. Small grain is fed, and a moderate amount of corn.

The grain is scattered in the straw and chaff, and the hens are thus made to hustle. This physical exercise is needed by every laying hen, and she relishes the opportunity. The pullet that will not lay in the cool when feed is thrown into the straw is a "wall flower," and, of course, is no use. If she repeats the offence decapitate her and utilize the remains in some way.

DOMESTIC ECONOMY.

Breast of Lamb. — Trim lamb nicely, removing bones, and season as in side a layer of bread crumbs, mixed with an egg and two tablespoonfuls of finely shredded bacon, with salt and pepper to season. Roll and tie the lamb in compact shape, and place it, with the bones, in a saucepan. Dredge with flour, and brown carefully. Add a quart can of tomatoes and a scant pint of boiling water. Cook gently for a full hour, adding salt and cayenne to season the tomatoes properly. Remove the cord and serve with the tomato sauce. French peas may be substituted for the canned tomato.

Corned Beef. — Tomatoes cooked with macaroni is a brown sauce make an excellent accompaniment for corned beef. The meat is simply heated by setting the can in hot water for half an hour. Brown in a large saucepan two tablespoonfuls each of flour and butter, add a pint of boiling water, a quart can of tomatoes, seasoning highly with salt and paprika, and a more suggestion of scraped onion. Stew for half an hour, then add a large cupful of macaroni, broken in convenient lengths. When the macaroni is tender, put the beef in the centre of a large platter and dish the macaroni, with the tomato sauce, around it.

Chicken With Mushroom.—Of the different brands of canned chicken in the market, it is said that a great proportion consist chiefly of veal and pork, but even these can be used to advantage with mushrooms, while the combination with good, genuine chicken is one of the tid-bits of gastronomy. Having opened a can of mushrooms, put a large tablespoonful of butter in a saucepan, add one of flour and stir over the fire until lightly colored. Mix in gradually the liquor from the mushrooms, adding a little water if necessary. Like all pieces of this kind, it should be just thick enough to coat the spoon and perfectly smooth. Season with salt and white pepper, and add the mushrooms whole. Let them simmer, and pour round the chicken, already heated in the can, and dish.

Cauliflower, string beans, and various other canned vegetables are served most acceptably in a white sauce, made as often described, with milk or half milk, in place of water, after rubbing the butter and flour smoothly together without browning. A variation is made by arranging with the sauce in layers in a deep dish, crumbling over the top, dotting with butter and browning lightly. Dorothy.

Cummunion Bread. — For the proper way of preparing and making bread for communion service in churches I—N. R. (We believe that most Protestant churches use ordinary bread for this purpose. The roman Catholic uses an unleavened wafer, so this can not be transtuisted, made, we are told, by nuns, and dried in the sun instead of being cooked. A similar unleavened bread is also used in many Protestent Episcopal churches.)

A BILIOUS HEADACHE

is one of the meanest things in the world. To prevent biliousness use Dr. Hamilton's Pills, which keep the system clean and pure, regulate the bowels, give tone to kidneys and liver. You'll never have a headache, you'll never have a sour stomach, but you will have vicorous, bracing health by taking Dr. Hamilton's Pills. Your druggist sells Dr. Hamilton's Pills, 25 cents per box or five boxes for one dollar.

STOP THAT COUGH.

A bottle of Pure Norwegian Cod Liver Oil will do it. It is almost tasteless.

DON. G. BLEECKER.
Phone 11.

Seven Sutherland Sisters' Hair Grower



GREW THIS HAIR

The Great Hair Tonic is a Positive and Thorough Antiseptic

MISS MARY BARRY,
148 Bond Street, Toronto.

After Thirteen Years Miss Britt's Hair Restores 3 Feet.

Sutherland Sisters:—

Respected Ladies:—It gives me great pleasure to state for the benefit of the public, those who may be afflicted as I was, that after using for thirteen years one bottle of your Hair Grower and Hair and Scalp Cleaner, your Hair Grower and Hair and Scalp Cleaner is the best and most reliable remedy now in use for restoring hair. I remain yours with respect, BRITT.

NOW at all druggists, two sizes, 50c. and $1.00 per bottle.

SEVEN SUTHERLAND SISTERS
SOLE PROPRIETORS
Canadian Office, 250 Yonge St., Toronto
J. A. Bailey, Foreign Manager.

Recommended by
D. M. WATERS, Belleville.

BOOKBINDING.

Orders for bookbinding should be left at The Intelligencer Office. A volume can be made of those magazines, even though they are somewhat soiled from much handling. Books, magazines or periodicals bound in cloth or any styls at very reasonable prices. Blank books, such as journals, ledgers, day books with any kind of ruling, made to order. All work warranted first-class.

THE NEW STORE.

Walking Skirts.

300 only Women's Stylish Spring Walking Skirts made of Tweed Effects, Mohair Effects, Venetians, in perfect fitting seven gore styles.

PRICES $1.50, $1.75, $2.00, $2.50, $3 00, $3.25, $3.50 up to $10.

New Dress Goods in all the latest materials. Terms Cash.

Wims & Co

SATISFACTION

in every cup of tea you drink is what you look for—and you can get it in

STROUD'S

40c Quality of Teas.

'PHONE 301.



Girls' Boots

Paying for them is the easy part.

—Misses' Dongola and Box Calf Laced or Buttoned Boots, heel or spring heel, sizes 11, 11½, 12, 12½, 13, 13½, 1, 1½, 2, regular price $1.25 and $1.35 Sale price $1.00

—Misses' Box Calf Laced Boots, spring heel, sizes 11, 11, 12, 12½, 13, 13½, 1, 1½, 2, regular price $1.75. Sale price $1.25

C. E. SMITH.

334 FRONT STREET. "Alex Ray's Old Stand.'

Something Nice For Saturday.

A fine lot of fresh Oysters just received for to-mcrrow's trade —also ten gallons of nice Stewart Cream Candies, which we will serve an extra supply of Weston's Homemade Bread as some of our customers were dissapointed last Saturday. A full line of Cakes and Tarts, Lemon, Pumpkin and Apple Pies.

Neapolitan Ice Cream, Maple Moose.

Our Soda Water Fountain is now running with a full line of fruit flavors.

Ed. F. Dickens.
CATERER

The Finnegan Carriage and Wagon Co.

Stylish and Durable Carriages.
Steel Tubular Axle Lumber Wagons.
Rubber Tires a Specialty.

Repairing Promptly Attended to.

MILL STREET, BELLEVILLE.

The Intelligencer Bindery
Makes a specialty of Ledgers, Journals, Cash Books and Descriptions of Blank Account Books.

That Well Dressed Feeling.



It's something that most men appreciate. Some of them pay pretty high to secure it; others wear our Ready-to-Wear and get it for half the money.

We don't ask you to take our word for the excellence of our clothing, but it would

Please Us Immensely

If you would come in and look at the New Spring Styles.

If you are a Merchant Tailor's man, we will guarantee to surprise you.

Paying too much and waiting too long is the "made-to-order" way. Paying just enough and getting perfect satisfaction is our way. We fit all shapes

$5 to $18

WHEN YOU'RE HUNTING FOR BOYS' CLOTHES



The task of trying to find exactly what you want will end right here.

We've fitted out so many Boys, and have had so much Boys' Clothing experience that

We've Learned The Trick

of having just the sort of clothes the boy wants, and the sort his parents want him to have.

Single and Double-Breasted Suits.—Two and Three Piece Suits.—Norfolk Suits, Etc., Etc.

All the New Spring Styles that are right up-to-the-mark in every respect.

$1, $2, $3, $5, $6.

You'll get your money's worth in satisfaction and you'll come here for the boys next suit.

Quick & Robertson

BELLEVILLE'S BEST CLOTHING AND FURNISHING STORE

A Splendid Chance

to get the latest and best styles of wearing apparel or men, All kinds in

MEN'S FURNISHINGS

Collars and Cuffs in different grades and makes. Half-Hose, Neckwear, Fancy Vests, etc.

Chas. J Symons

successor to W. B. Deacon.
Shirts Made to Order. 228 Front St.

Neckwear. Veilings. Corsets.

—OUR—

Unrivaled Display Of Millinery

Is of surpassing beauty and refinement Far originality of design, beauty of color and everything in vogue for Millinery.—We place before you a magnificent stock. Don't miss seeing it.

Miss Irwin.

The Toggery Shop

SPRING NECKWEAR— We have just received a shipment of pretty Neckwear, consisting of Ascots, Puffs and Four Hands.

You will find them very stylish and the quality is At.

If you have a spare moment drop into the new shop and see them for yourself!

See window display. Price 50c.

J. J. McGUINNESS, Men's Furnisher.
Fine Neckwear a Specialty.

BUY YOUR NEW

Spring Hat

from us NOW.

No need of waiting. We have a splendid showing of new and stylish headwear. The best of it and the prettiest of it. Come and see for yourself.

Miss Campbell.

A hero is a man who can listen to an after-dinner speech without looking bored.

Woman's love is a paradoxical compound of self-sacrifice and self-indulgence.

CARMAN OPERA HOUSE, APRIL 1

BERTHA GALLAND

IN PAUL KESTER'S STAGE VERSION OF

DOROTHY VERNON OF HADDON HALL

By Charles Major.

Prices 25c, 50c, 75c, $1.00 and $1.50

PLAN OPENS THURSDAY MORNING.

CARMAN OPERA HOUSE.
—E. Carman Masson.—
MONDAY, APRIL 3rd.

The Dramatic Event of the Season

Dramatisation of Bertha M. Clay's Popular Novel

DORA THORNE

SEE—The Lodge Keeper's Cottage and Home of Dora. The Gardens at Myrtles Court Homestead. The struggle for life on the cliff

Magnificent scenic productions. Prices 25c, 35c, 50c and 75c. Plan opens saturday morning.

Council Heard a Grist of Fish Stories Last Night.

REPRESENTATIVES OF FORESTERS AND STRACHAN CLUB AND NET FISHERMEN DISCUSS THE QUESTION, "SHOULD NET FISHING BE PROHIBITED?" FOR THREE HOURS — A SORT OF COMPROMISE RESOLUTION PASSED.

At a meeting of the City Council held on the evening of Monday, February 20th, the following was adopted concurring in a petition re net fishing. The petition asked that the matter of netting in the bay, and the question investigate the matter of net fishing and also, for a period of five years, prohibit it in the Bay of Quinte and its tributaries.

The net fishermen objected to the proposed legislation and the Council was requested to meet representatives of both sides and have the matter discussed pro and con. A special meeting of the Council was accordingly held last evening, and for nearly three hours fish talk was heard.

Three aldermen were absent, viz., Messrs. McCrodan, Paterson and Cooper. A large deputation of net fishermen and citizens was present.

His Worship stated the object of the meeting, namely to consider the matter of net fishing in the bay.

It was suggested and agreed to that five speakers upon each side be heard, but this rule was infringed upon before the evening closed.

The result of the meeting was that considerable information was imparted.

Ald. Sinclair said that the Council took action in this matter on account of a petition which was presented asking for the abolition of net fishing for five years. It was suggested that the members of the Forest and Stream Club should first speak and give reasons for the faith that was in them, ere asking for the endorsation of such a petition.

On motion the petition was read, which in substance was that net fishing be prohibited for a term of years in tributaries for five years.

Mr. Templeton said a discussion of this matter would result in good. The law, he claimed, had been glaringly violated. Seines, he claimed, were in bays! They are not in the bay at present. Mr. Craig, he claimed, is responsible for the depleting of the bay of bass. Hoop nets, he believed, had resulted in doing all the damage, which were also scarce. He understood that up to-day there had placed near Zwick's Island.

Mr. McCargar said he had no axe to grind, either with the fishermen or the Forest and Stream Club. He had advocated the question of nets on the 1st of October until the spring, say the 1st of May. They catch only a few game fish, but it will be only an occasional bass that is caught in a hoop net. The pond, in his opinion, would be a bad precedent to prohibit net fishing altogether. The fishermen were now prepared to stop net fishing in the spring on the 1st of May and not the 1st day of October. They desire to be allowed to net fish from this period until the 1st of April or the 1st of May. In his opinion, if net fishing was prohibited for five years, there would not then be any more bass than there is to-day, as the coarse fish would destroy all.

Ald. Marsh—The fishermen must have a license from Ottawa.

Mr. Belmap—Yes, and they are checked up very closely every month.

Mr. Templeton—"Have any licenses been granted this spring? I understand that some nets are at Zwick's Island at present."

Mr. Belmap—No licenses have yet been granted this year.

Mr. Templeton—Then the fishermen named until the last day of April to use nets. Why not make it the 1st of May?

Mr. McCargar did not think it would be safe to depend on the fishermen of the month of April altogether.

Col. Ponton said that the petition asked that the matter be thoroughly investigated by the department, and that some nets be used through some cases. All the Forest and Stream Club asks is that both sides be heard in this matter, for it is not the charge that the Buffalo Fish Company are trying to oust the fishermen in this matter. This was a matter that concerned the city, as that the game fish in our bay be protected. Nets were put under the ice last winter by fishermen, and no doubt nets were being placed in other parts of the bay. The petition was for the purpose of protecting Belleville's rights in regard to fishing. Summer cases who are in a highly stringent measures in this matter be adopted, if thought practicable. We have no desire to be unfair to anyone than that of protection to the bass.

Ald. Sinclair asked Col. Ponton how long net fishing had been in vogue here.

Col. Ponton — "I cannot say. We object to the excessive fishing and ask that protection be granted."

Mr. McCargar — "I will bet $5 that bass are not caught in the nets put out near Zwick's Island." Continuing, he said he was not the fishery officer now.

Col. Ponton — "I did not come here to bet, but to discuss this matter."

Mr. D. Belnap said the Buffalo Fish Company were not backing up the fishermen in any way. He had been encouraged by the Government to invest his all in fishing materials and it was his livelihood. Now this petition asked that his means of supporting his family be taken away for five years. Was this fair? If they did away with net fishing the dog-fish will do away with the bass. He had fished 33 years under license and he had never caught a maskinonge with a hoop net. He did not like the idea of giving up his business altogether for five years. There was plenty of bass in the Bay of Quinte to-day. Some Americans three years ago took large quantities of bass out of the bay.

Mr. Thos. Ritchie said the game fish, if they had been preserved, would have been a valuable asset to us. He had no desire to do anything that would deprive the fishermen of their livelihood. Years ago you could go out and catch bass upon any of the bars in the bay, but of late years the bass had been depleted. If we had good bass fishing here it would mean a considerable revenue to the city. Years ago salmon trout used to be caught in the bay, also other valuable fish. There was not the slightest doubt but that black bass and other game fish were not in our bay now. Of late he had been fishing in other lakes, which were filled with shad, and yet he was able to catch bass, showing that these fish can be caught where shad are prevalent. Large quantities of bass have been caught in gill nets, and he had been there in these nets. We have valuable assets in our fish, and the Government, he contended, had to take some measures to protect them. The matter should, in his opinion, be thoroughly investigated.

Ald. Green said there were conflicting statements made as to bass being scarce. Is it possible that there is some other reason for the lack of fishing which depletes the bass in the bay?

Mr. Ritchie said that gradually, from year to year, the depletion of bass has been going on. He would attribute it to no other cause than the use of gill nets.

Mr. Belnap — "Have the number of nets set in the bay increased of late years?"

Mr. Ritchie — "I am not in a position to answer that question."

Ald. Panter—"Does the Forest and Stream Club want a total prohibition of net fishing for five years? I thought that this would be a hardship to the fishermen.

Mr. Ritchie—"My idea is that the Government should investigate this matter, this to be done by an expert."

Ald. Panter—"Do you think it would be wise to prohibit net fishing for the period mentioned in the petition?"

Mr. Ritchie—"Like the Government appoint a commission and the matter be presented in its various phases."

Ald. Panter suggested that a conference be had between the Forest and Stream Club and the fishermen, and some arrangement of an amicable nature might be arrived at.

Mr. C. M. Scott said that a few years ago, namely, in 1900, he was on one afternoon, in the vicinity of Zwicks Island, when he heard a gill net and it was screaming with bass. In his estimation, there were at least 10,000 of these fish. He had, he said, however, think the hoop nets were deadly to the black bass.

Mr. W. P. Clarke said he had seen a number of gill nets fished and had seen but very few bass. The black bass were scarce here now, but he was not prepared to say why they were scarce. It may be because the bay is being filled with weeds, and fast becoming a pike ground.

Mr. C. C. Leavens said he could not agree with the statement that gill nets were not deadly for bass. It is meant to take away the livelihood of a number of families. In Georgian Bay last year, bass were scarce and it was the belief that because the water was high and earried refuse into the water, thereby giving the fish all the food they desired.

Col. Ponton said nets have increased in some localities on the bay. In 1899 a few nets were set in the bay in the bay in the spring at certain points. The fishermen, he thought, visitors will not be allowed in the plant from now on without a pass.

MUSIC AND THE DRAMA.

DORA THORNE.

"Dora Thorne," the idol of those impressionable and romantic young girls, who think Bertha M. Clay "too sweet for anything," is a story of love with lords and ladies and airs and graces, who stalked through the novel. The play held fair to retain the popularity of the book, as it is a production of large substance throughout the country, and everywhere are manifestations of general approval. Miss Cubis Noble heads a competent cast of players, and, in the title role, is seen to great advantage. "Dora Thorne" will be seen at the Carman on Monday, April 3.

Opened for Traffic

The new bridge at Thrasher's Corners, was this morning opened for traffic. It is a fine structure, and will be a great convenience to the travelling public.

SCHOOL SUITS.

Spring is tip-toeing along and the boys are beginning to appear at school in their new clothes. Your boy is wondering when it will be his turn. Quick & Robertson are ready to rig him out from head to foot. They're looking, your resisting suits $2. $3. $4. up to $7. There are many handsome new styles out for Spring wear.

LIEUT. GORDON B. JOHNSON WRITES ENTERTAININGLY.

OF AFFAIRS IN CEYLON, WHERE HE WAS STATIONED WHEN THE LETTER WAS WRITTEN.

The following are extracts from a letter, written on February 23rd from a western part of the Island of Ceylon, Nuwara Eliya, 6,200 feet above sea level, and received on Saturday last by Sergt.-Major J. W. Johnson from his son, Lieutenant Gordon B. Johnson, of the Royal Engineers:

"I came up here in the hills for 20 days on the 4th inst., and got orders to stay the rest of the month to take over duty from a captain who is going home, and I am also in command of the troops stationed here. The air in this region is cold, especially at night, when there is sometimes frost, the sun is warm and the air dry. In fact, it is much like England in summer, only colder at night and more sun. It is a great change from Colombo, where for weeks here times a man right up, after being over a year in the "Turkish bath." Colombo, indeed one becomes pale and washed out.

"The scenery is fine and there are lots of fine drives and walks. Nuwara Eliya is in a basin 6,200 feet above sea level and surrounded by mountains. There is a bank, a shop, a number of bungalows, some native bungalows, and a couple of small hotels and clubs. It really is no town at all, merely the centre of the country. I am staying at the Grand Hotel, which is very comfortable and has very good food, well cooked and served.

"I have come here from as far as Singapore, which has four days' sail from Ceylon, merely to get cool, as there are no mountains in the Straits Settlements. It takes all day or all night to get here from Colombo, steadily climbing up the mountains.

Sir Thomas Lipton, of "Shamrock's" fame, has been staying at the hotel of the "Grand" for several days. I have got to know him quite well. He is a very genial man and has told me some very funny stories, including some experiences of himself with King Edward, whose personal friend he is. He showed me a beautiful cigarette case given to him by the King, whose monogram was on it, and he also gave me one of the King's cigarettes, and I can congratulate King Edward on his good taste and excellent judgment. Sir Thomas seems to like my company and we have had several good chats. I have invited him here together. He, is out here to look after his tea estates. He has a large motor-car to carry him around, and has his train or party several men, secretary, business men, etc. It is funny to see the commotion which surrounds the person of a millionaire. Several waiters hand him his napkin and others take away his plate. He is surrounded by a host of atmosphere of excitement, caused by the people in his party or skidooing after his interests. He tells me he used to be here for four times a week with the King when the latter was Prince of Wales, and less frequently now. He filmed him at Ascot before coming out here.

Nothing further about the intentions of the War Office with regard to Trincomali has been said, and our fellows there have been doing nothing for the past couple of months, expecting all the time to be ordered away. If it is known Trincomali is to be abandoned, but no date has been given. There are three R. E. lieutenants there, and as I have been in the Island longer than any of them, I expect I shall be the first to be ordered home when Trincomali is deserted. Then we should come soon, as moves ought to take place before March 31st, which is the end of the financial year.

The enclosed is a tea-leaf picked by myself from a tea estate as I was walking through it.

In the Justice Shop.

ALLEGED MISAPPROPRIATION.

W. H. Meade, of Frankford, was yesterday afternoon, in the magistrate's room at the City Hall, charged with appropriating money that was, which Henry Black claimed to have in his care. From the evidence of Black it appeared that Meade had some cattle and pigs and sold the same, and he was entrusted with the money, part of the proceeds as a partner of Bubble. The evidence of Bubble was conflicting, and he left the City charging he had paid him. The case was enlarged until Monday, Mr. Anderson represented the Crown and Mr. Carnew the defendant.

Died in the Home.

An old man named Mr. Peter Gardiner died this morning at the Home for aged parts like Catarrhozone, because it goes to the source of the trouble along with the air you breathe. Catarrhozone is free from cocaine, it never no bad after-effects, it is simply nature's own cure. Catarrhozone is no substitute for Catarrhozone, which alone can cure catarrh.

Died at Gananoque.

Mrs. J. Williamson, of this city, has just received from Gananoque, where she had been attending the funeral of her father, who died of typhoid fever, after a short illness. The Gananoque papers had the following obituary notice of the deceased:

Mr. James Elliott, who has resided on Stone street north for several years, died on Sunday, March 19th, aged 63 years. The deceased was born in the north of Ireland, but came to this country many years ago. He had resided in London, Belleville, Cataraqui, and for some time near the South Lake bridge, where he conducted a pottery business, which he afterwards sold to Mr. Ellis. He was twice married, his second wife being a Miss Shallard, who survives with three sons. He was a prominent Orangeman. Mr. A. Elliott, of Belleville, a brother, and Mrs. Williamson, of the same place, a daughter by his first wife, arrived here to attend the funeral, which was held on Monday in the Gananoque cemetery. John and Wm. Elliott, of Aultsville, are half-brothers.

His Sister Lives Here.

On Friday last The Intelligencer published an item in reference to the death of W. H. Mustell, who died at Uhthoff. It now transpires that Mrs. G. H. Humphrey, who resides on Bridge-Donald Avenue, in this city, is a sister of the deceased. Mr. Mustell was a married man and his wife and family reside in England.

If you want to be tall little boy, Put your small little boy, "SWISS FOOD" you will take And it quickly will make You strong as papa little boy.

Wardhaugh Remanded.

Edward Wardhaugh, who was arrested here and taken to Toronto, was yesterday brought up before Col. Denison, Police Magistrate. He pleaded guilty to the theft of some articles, but not guilty to housebreaking. He was remanded for a week.

SETTLERS' LOW RATES WEST

via the Chicago and North Western Ry. every day from March 1st to May 15th, 1905, settlers' one way second-class tickets at very low rates from Chicago to points in Utah, Montana, Nevada, Idaho, Oregon, Washington, California; also to Victoria, Vancouver, New Westminster, Rossland and other points in the Kootenay District. Correspondingly low rates from all points in Canada. Write for full particulars and folders to R. H. Bennett, General Agent, 2 King East, Toronto, Ont.

f18,25,m4,11,18,25,a1

The woman who drives a man to drink has no need of a whip.

ANNUAL TEA MEETING OF BAPTIST CHURCH

TOOK PLACE LAST NIGHT — ENJOYABLE EVENING SPENT BY LARGE GATHERING.

The annual tea meeting of the Victoria Avenue Baptist Church was held last night, the event this year taking special significance because it also marked the 38th anniversary of the local church's opening. Tea was served in the Sunday school room, and the ladies provided a most generous and toothsome repast, which was done full justice to. At the conclusion of the tea an entertainment was given in the church, there being a highly enjoyable evening. Rev. C. Elliott, pastor of the church, made a happy and acceptable chairman. The choir sang two anthems in excellent precision: Miss Kath Hagin and Mr. W. Kelly sang a pretty duet, "The Gates of Gold," in a highly pleasing way; Mr. Joyce sang a number; Miss Trotter gave two readings, to the evident delight of the audience, and Miss Jessie Tuttle, in Scotch dialect readings, was very good, indeed. Mr. Hinds, secretary of Emmanuel R. E. Church, voiced the neighborly and kindly feelings which have always existed between the two formed Episcopalians and Baptists. The entertainment was closed at a reasonable hour, and was voted a most successful affair by those in attendance.

LISTEN FOR THE WHISTLE TO MORROW AFTERNOON.

FIRES WERE STARTED AT THE GREAT CEMENT PLANT AT POINT ANN THIS MORNING, AND STEAM GOT UP FOR THE FIRST TIME.

Chief Engineer English was found in extra good humor this forenoon when the fires was started under the boilers at Point Ann for the first time.

Soon the hissing steam commenced to sing and Mr. English broke out with, "Oh! don't you know we feel, feel, feel, I would a thousand times sooner hear that steam than the great Pittsburg Corliss." He asks us to invite the citizens to listen for the first note of the whistle to-morrow afternoon. Barring accidents, the plant expects to run at intervals from 3 o'clock until 5.30 p.m. Once fairly up, the fires will not be allowed to go out. The usual 12 delivery of a balance of machinery can be got, as promised by the manufacturers, Mr. English thinks that in two weeks' time he will be able to show samples of cement.

Opened for Traffic

The new bridge at Thrasher's Corners, was this morning opened for traffic. It is a fine structure, and will be a great convenience to the travelling public.

SCHOOL SUITS.

Spring is tip-toeing along and the boys are beginning to appear at school in their new clothes. Your boy is wondering when it will be his turn. Quick & Robertson are ready to rig him out from head to foot. They're looking, your resisting suits $2. $3. $4. up to $7. There are many handsome new styles out for Spring wear.

Daily Intelligencer.

Clapp's Crimped Crust Vienna Rolls

—5c each.

Made every morning. When you have a lunch or dinner in your head diet try one of these rolls; you'll want more like them.

Made from the best materials.

Chas. S. Clapp

Stimulation vs. New Creation

In those words is hidden the secret of distinguishes good medicine from poor medicine. Stimulation generally has its bad after effect.

New creation is new life and new life means new vigor to fight disease. Alcoholic medicines are stimulant.

Calisaya Hypophosphites derives its virtue from the Hypophosphites of Iron, Manganese, Lime, Soda, Quinine and Strychnine combined with Calisaya bark. It is a true nerve vitalizer, muscle-building, blood making principles.

PRICE $1.00 A BOTTLE.

—AT—

McKeown's Store

Burns 80% Air and 20% Gas.

Gives 300 Candle Power Light.

The Model Gas Lamp gives more light than any other lamp. Lamps cleaned, filled at the cigarette urgans—they cannot last power and vigor—they act as a gentlestone—they increase the flow of gastric juices and regulate the bowels—let you eat most anything your fancy would like and prevent any distress after doing so—make good blood—brain and brawn. All druggists sell them. 25c. for 60 tablets.

Sold at Geen's drug store and by D. M. Waters.

WM. McGIE,

Sale Agent for Belleville.

Tel. 38. Front St.

Green, The Butcher,

has this day received a carload of Choice Heifers from the city of Toronto.

March 3, 1905.

Spring Painting

Will soon be in full swing. For Good Results use The Sherwin - Williams paints. Good for inside work. The Best for outside. 48 colors. Drop in and get a color card from—

WATERS

Fine American Prescut Glass

The modern housekeeper's pride and pleasure is her table service. Cut Glass, the most beautiful of all table furnishings, is an expensive luxury in which only a few can indulge. "PRESCUT" glass is the result of American skill and inventive genius. Its superior finish, artistic design and brilliancy of color is the nearest approach ever attained to the highest grades of cut glass.

Prescut Glass will retain its brilliancy no matter how long in use. The following are some of the articles made in Prescut Glass which may be obtained from us.

Berry Dish, Sugar Bowl, Cream Pitcher, Olive Dish, Flower Vase, Butter Dish, Spoon Holder, Water Tumbler, Goblet, Sherbert Glass, Fruit Dish, Punch Bowl, Tankard Jug

McINTOSH BROS.

Royal Baking Powder

45 CENTS a pound can [AT ALL GROCERS

25 cents a half pound can

Royal Baking Powder is made from pure grape cream of tartar, and is absolutely pure.

Royal Baking Powder assures wholesome food; it makes the best biscuits, cakes and all hot-breads; it protects the family from the danger of alum and other injurious substitutes.

Royal Baking Powder saves time, saves butter, flour and eggs; saves health.

Centre Toronto Bye-Election.

Ottawa, March 28.—Writs have been given to print the voters' lists for Centre Toronto to permit of the holding a bye-election in that constituency at an early date. The present expectation is that a successor to the late E. F. Clarke will be had by the fifteenth or eighteenth of next month.

Last night T. C. Robinette, D. A. Rose and W. B. Rogers left for the capital, to interview the Government regarding the Centre Toronto Liberal nominations and discuss matters in reference to the vacant seat.

Didn't Care For Lectures.

"My wife has such a cold that she can't speak."

"I thought you looked uncommonly hanov."

Quite Natural.

"What's his name?"

"Bill Short."

"Why don't every one call him Jones?"

"For Short."—New Orleans Times-Democrat.

The POCKET CURE

Dr. Von Stan's Pineapple Tablets are as certain to cure indigestion and Dyspepsia as they are convenient to carry. Keep them in your pocket—take one when your stomach gives you trouble—immediate relief.

They're soothing to the stomach—they're restful to the digestive organs—they restore lost power and vigor—they act as a gentlestone—they increase the flow of gastric juices and regulate the bowels—let you eat most anything your fancy would like and prevent any distress after doing so—make good blood—brain and brawn. All druggists sell them. 25c. for 60 tablets.

G. T. P. BONDS.

Rothschilds' Concession re Three Per Cent. Consols Bonds.

London, March 28.—(C. A. P.)—The city is somewhat surprised at the decision of Rothschild & Sons to bring out £2,200,000 of 3 per cent. existing bonds of the Grand Trunk Pacific at 85, especially after the Canadian Northern flotation, which offered the same terms, 3½ per cent. Rothschild, however, make a concession in giving a full half year's dividend at the beginning of October, instead of interest on the instalments paid only. It will be very interesting to see how things develop. At one time the Grand Trunk Pacific bonds was offered at 1-4 discount, but it was afterwards made at par. The Canadian Northern issue stands at 1 1-4 discount.

Estate Affairs Overshadowing.

London, March 27.—(C. A. P.)—At one of the recent spring farm sales in the north of England there was a heavy fall in prices of cart horses. A prominent horse-breeder, asked by the Canadian Press the reason of the drop, replied that it was because it is the losing use of motor vehicles for town work. The motors are affecting the horse-trade in many ways. Canadian breeders, if they have not already felt the effect of the motor invasion, are sure to do so, as the omnibus companies among their best customers, and very soon the horse-drawn omnibus will be scarcely seen in London streets.

TEN YEARS FOR MRS. CHADWICK.

Stiff Sentence Given to the Woman With Compelling Eyes.

Cleveland, March 28.—Judge Taylor, in the United States District Court yesterday afternoon, overruled a motion for a new trial in the case of Mrs. Cassie L. Chadwick and at once sentenced her to ten years' imprisonment.

Fight San Jose Scale.

Toronto, March 28.—Secretary P. W. Hodgetts, of the Fruit Growers' Association, will continue this week his annual tour of the nurseries of the Niagara peninsula and the Essex fruit districts, with a view to seeing that the fumigating of stock for sale is being properly carried out. It was already completed part of the work, and finds that the nurserymen are living up to the regulations, all being anxious to guard against the San Jose scale. The outlook in this regard is particularly bright in the Niagara and Essex districts, however, a scale continued to spread in both last season, and disappointing as the growers anticipate a hard fight this year.

Robbers Cut Phone Wires.

Ottawa, March 28.—Three robbers entered the manor house of T. C. Keefer, C. M. G., at Rockliffe last night and held the engineer up at the point of a revolver and made him disgorge his cash and what money he had on his person. The robbers made the precaution of cutting the telephone wires before entering, to prevent an alarm. Chief de la Ronde has put entire detective staff on the case.

West Indies Would Wed Canada.

Toronto, March 28.—There is a strong feeling throughout the British West Indies for confederation with Canada. We feel that our trade would be much improved. Personally, I hope confederation will soon be an accomplished fact."

This is the opinion of James Cox Fillan, of Dominica, B. W. I., owner of the most profitable plantation there, and known as "The Lime Juice King of the Indies." He is here while on a world tour. Mr. Fillan is a member of the Legislature of Dominica, which is a Crown colony.

ASTHMA

Completely Eradicated from the System by Clarke's Kola Compound.

Clarke's Kola Compound is no watery, greasy spray, or snuffing concoction, but a real constitutional cure. It not only affords instant relief from the choking, but also makes the attacks less frequent and less severe. It quickly eradicates the disease from the system. In the most distressing cases of Asthma, the action of Clarke's Kola Compound is little short of marvelous, while the less severe ones disappear as if by magic.

Mr. S. Till, St. John, N.B., writes: "I have, for many years, been a sufferer from asthma which became worse each year. Our doctor finally could not help me; six bottles of Clarke's Kola Compound have completely cured me. I do know of several others in this city who have been cured by it."

Write for a free sample bottle.

The Griffiths & MacPherson Co. Limited, Toronto, Canada.

FOR A LARGER ONTARIO

Premier of Ontario Writes Premier of the Dominion.

Correspondence With Reference to the Proposed Expansion of the Provincial Boundaries Laid on the Table of the Legislature—Sir Wilfrid Interested.

Hon. Mr. Whitney That He Had Forestalled the Dominion's Action.

Toronto, March 28.—In the Legislature yesterday the Premier laid on the table the correspondence between the Government and Sir Wilfrid Laurier with reference to the division of the territory of Keewatin, between the Provinces of Ontario and Manitoba.

The House sat about ten minutes and the only business transacted was on were the selection of a committee to strike the standing committees, and an announcement by the Premier concerning the funeral of the late Andrew Miscampbell. Mr. Whitney said the death of Mr. Miscampbell, who was a former member of the House, had carried grief to a large number of his acquaintances.

Standing Committees.

The Premier says that the following be the members of the special standing committees to prepare and report lists of members to compose the select standing committees: Attorney-General, Mahaffy, Dr. Pyne, Preston (Lanark), Mahaffy, Thompson, (Simcoe), Hoyle, Charlton, (Essex), Mackay, Pense, Graham and Preston (Brant).

Mr. Whitney remarked, with a side look across the floor, that on looking up last session's records he found that the striking committee had not reported for twenty-two days after it was appointed. He hoped the present committee would be less dilatory.

The correspondence with Sir Wilfrid Laurier is as follows:

Whitney to Laurier.

Toronto, March 2, 1905.

My Dear Sir Wilfrid Laurier,—

I have noticed several statements in the press of the Province during the past week referring to an alleged proposal whereby the Dominion among the Provinces, of the territory lying to the south and west of James' Bay and Hudson Bay, and known as the territory of Keewatin.

Presuming that the Province of Ontario should be entitled to a large portion of such territory, and should be heard in reference to any proposed division of it.

Assuming that such a division is in contemplation, I respectfully and parnestly urge upon you that before the details of such division be decided upon, or even considered, the Province of Ontario be allowed to submit to the Dominion Government for consideration with reference to such division, the claim to that portion of such territory as it may fairly urge should be allotted to it.

Yours faithfully,

(Signed) J. P. Whitney.

The Right Hon. Sir Wilfrid Laurier, Ottawa.

Laurier to Whitney.

Ottawa, March 4, 1905.

My Dear Mr. Whitney;

I have the honor to acknowledge the receipt of your favor of the 2nd of March. You have anticipated the action which I intend to take. The Province of Manitoba has asked us to have its territory extended to Hudson Bay. It seems to me that this is a matter in which the Province of Ontario might have an interest. I will ask the Secretary of State to send you an official copy of the claim of Manitoba. In the meantime, I send you one under cover.

Yours respectfully,

(Signed) Wilfrid Laurier.

Hon. J. P. Whitney, Toronto.

Mr. Hoyle's Bill.

Mr. Hoyle (Essex North) has given notice of his intention to introduce a bill to incorporate the John Bicek Companies' Act, compelling companies to give accounts to the Province in their prospects uses of lands and money and also what commission is to be paid agents for soliciting subscriptions. The object of the bill is to protect the public from wildcat schemes.

TORONTO TO HON. J. P. WHITNEY.

Queen City Representatives Honor the Premier of the Province.

Hon. J. P. Whitney, Premier of Ontario, was given a flattering reception in the Council chamber at the City Hall yesterday. The finest palms and flowering plants from the Parks Commissioner's greenhouses were lavishly used to decorate. There was a large attendance of citizens, in addition to all of the heads of the civic departments, and loud applause greeted the Premier as he entered, escorted by Chairman Graham of the reception committee and followed by Controller Ward, who preceded Hon. Mr. Gibson, Dr. Pyne, the city's representatives in the Cabinet. Mayor Urquhart received the guests, and, escorting Hon. Mr. Whitney to a seat on his right, at once began the address of welcome.

The Civic Address.

"To the Hon. James Pliny Whitney, K.C., Premier of the Province of Ontario.

"We, the mayor and council of the city of Toronto, avail ourselves of the opportunity afforded us of congratulating you upon your accession to the high office of premier of the Province of Ontario. Representing as we do, without respect to party, the whole body of inhabitants of this city, it affords us much pleasure to welcome to the capital place in the councils of this great province a gentleman of your high character by his ability, integrity and experience to direct with skill and success the affairs of the government.

Appreciate Past, Look to Future.

"Many of us have had occasion to meet you, while you were discharging our duties as a member of the legislative assembly, and later as leader of the opposition, and we are confident that the courtesy with which you met all the demands on your time, and the attention which you gave to the business of the hour, will be exercised, if possible, in a greater degree in the discharge of the duties of your present position; and we feel assured that nothing will be left undone on your part in furthering the development, protecting the interests, and economically and efficiently administering the affairs of our province.

City Will Help Governments.

"Recognizing the fact that the welfare and prosperity of the province means the welfare and prosperity of its chief city, we have no hesitation in giving the assurance that it will always be the aim of this council to strengthen the hands of your government in everything which will tend, not only to the material, but also to the moral advancement of our people.

"In congratulating you upon your selection of colleagues, it is a pleasant duty to give expression to the pride and satisfaction with which our fellow citizens appreciate the honor which has been bestowed upon two of our worthy and popular representatives in the legislature.

Desired as a Resident.

"In offering you a hearty and cordial welcome to our city, we would express the hope that in the near future we may have the pleasure of learning that you have decided to make your permanently in Toronto. In this event we feel that we can confidently assure you that nothing will be left undone on the part of our citizens to make the residence here, not only of yourself, but of Mrs. Whitney and the other members of your family, pleasant and agreeable.

"We conclude with an earnest expression of hope that long life, prosperity and happiness may be vouchsafed to yourself and the members of your household."

After the applause had subsided, the Premier said it was with varied sensations that he heard the formal and somewhat elaborate expression of the consciousness of the people of Toronto in the verdict given by the people of Ontario in regard to the Government of the Province. The function was another evidence of the good old British practice that from time to time the people should express officially their consciousness in the Government of the day, and their acceptance of the verdict of the people. He hoped the rule in future would be continued, as the agreements came and went, and the will of the people as it was ever ascertained would be recognized. There was nothing of a party character in the verdict. It was there not so, it would not have been as satisfactory to him as it was.

Delighted to Honor.

On the conclusion of Mr. Whitney's address, Controller Hubbard moved that the Council adjourn for the purpose of during the interval the members and civic officials, with many representative citizens, were presented to him by the Mayor. The Premier then resumed his seat on the dais and Council completed the business of the day, after which an informal levee was held in the members' room.

In Honor of the Dead.

The funeral services were held at the home of the late Andrew Miscampbell last evening by Rev. P. M. Macneill, Cowan Avenue Presbyterian Church; Rev. P. E. Hamlett, of Sonya, and Rev. D. C. Hossack. Among those who were present were Premier Whitney and the Honorables St. John, Matheson, Pyne, Monteith and Willoughby, W. J. Smyth, M. P. P., and Robert Galna, M. P. P.

Wreaths have been sent by the Legislature, the Cabinet, the Opposition, Hon. Mr. St. John, Hon. Mr. Gamey, Smyth and Galna, representing New Edinburgh, Sir Alexander Lacoste, Conservative Association, and Ward 4 Conservative Association.

The remains were taken to Barrie this morning.

IMPERIAL CREAM, TARTAR BAKING POWDER

PUREST, STRONGEST, BEST.

Cookbook on Uses and Value, Free. Manufactured by the Company

E.W. GILLETT COMPANY LIMITED

TORONTO, ONT.

Poultry Supplies

It pays to make the hens lay.—Assist them with

OYSTER SHELLS
GRIT
MEAT MEAL
GREEN BONE
MYER'S POULTRY SPICE
INTERNATIONAL SPICE
HERBAGEUM
WHEAT, CORN, BUCKWHEAT, &c.

J. C. Hanley & Co.

Phone. 214. Grocers.

It Looks As If

the people will appreciate Mr Finkle's Candies. We make them the same, but also make some new ones.

THE LATEST

a Turkish Cream, this is extremely fine try some. Don't forget the old favorites Maple Cream, Boston Chewing Taffy, Peanut Crisp, Walnut Taffy, Marrowbone, Almond Taffy, Etc.

We have lovely Fudge, Sweet Juicy Oranges for the Easter holidays.

Mrs. D. Bowler

DON'T FORGET

That every roll of our Wall Paper has been made for this spring. Popple are already telling us we have the best values in town this season and we believe we have advance us they are right. We do not employ workmen to hang paper and do painting, and charge our customers a dollar or more per day extra for their time as we believe for ourselves, but we can put you in touch with expert decorators with whom you can make your own bargain for work, and thereby save some money and also no chance of paying master workmen wages to apprentices.

Call and see what we are doing.

T. P. BROWN'S

Carpet, Curtain & Wall Paper Store.

FINE Groceries

A GREAT EVENT

will be our offerings of Fancy and Staple Groceries for the coming week.

EXTRAORDINARY VALUES.

In pure foods and all table supplies. The good housekeeper will rejoice at the quality and prices of all our Groceries. Flour, Sugar and Potatoes, the best procurable.

New arrival of fresh Dairy Butter 25c per lb; fresh eggs 20c per doz.

W. R. CARNRITE.

BOOKBINDING.

Orders for bookbinding should be left at The Intelligencer Office. It is surprising how nice a volume can be made of these magazines, even though they are somewhat soiled from much handling. Books, magazines or periodicals bound or rebound in any style at very reasonable prices. Blank books, such as journals, ledgers, day books with any kind of ruling, made to order. All work warranted first-class.

THE INTELLIGENCER is printed and published for The Intelligencer Printing and Publishing House (Limited) by CHARLES JAMES BOWELL, of the City of Belleville, in the County of Hastings, Province of Ontario, at their Office, No. 403, Front Street, Belleville, Ont.

HOTEL TOURAINE

Delaware Ave. & Johnson Park

BUFFALO, N. Y.

A modern, high-class and convenient shopping place, offering every possible comfort and convenience to the pleasure of transient guests. Moderate prices.

Harry C. Cottrell, Proprietor.

BANK OF MONTREAL

ESTABLISHED 1817.

CAPITAL AND REST (All Paid Up)

$24,000,000

Twenty-four Millions).

Savings Bank Department.

Interest on sums of $4.00 and upwards allowed at current rates.

A. G. PARKER,

Manager Belleville Branch.

WALTER ALFORD

ARCHITECT,

Contractor, &c.

PLANING MILL—Dressed lumber to time or by the M.

Market square.

The Sun & Hastings Savings and Loan Co. of Ontario

Incorporated by Act of Parliament.

AUTHORIZED CAPITAL

$5,000,000.

3½ per cent. allowed on Deposits payable on Call.

4 per cent. on Deposits for one year.

Money to Loan upon favorable terms.

OFFICE.—Bridge St., Belleville.

J. P. CLELLAND, M.P.P.,

MANAGER BELLEVILLE BRANCH.

Arthur McGie

MERCHANT TAILOR.

NEW Spring Goods now in stock.—

—SUITINGS
—OVERCOATINGS,
—TROUSERINGS and
—SERGES.

Latest patterns and colorings.

ARTHUR McGIE, Merchant Tailor

200 Front Street.

Ostermoor

$15.00 $15.00

We are headquarters for the celebrated Ostermoor Feld Mattress.

We carry a large stock of Mattresses, all our own make, and guaranteed to be the best on the market for the money. Give us a call.

B. E. SILLS,

J. G. Frost's Old Stand.

Furniture. UNDERTAKING.

Lessons in Art Needlework.

We have completed arrangements with the Corticelli Silk Co. for a series of lessons in Art Needle Work to open there on Wednesday, March 15th, under the direction of Mrs. Smith and Miss Gowin, of Montreal, who are recognized as two of the best teachers in Canada.

Embroidery Work of All Kinds.
Mount Mellick Work.
Hardaugar Work.
Spirit Embroidery Work.

We have a large comfortable room and the lessons are entirely free.

This is a splendid opportunity for learning all kinds of Art Needlework.

Arrangements will be made for children's classes.

Call and learn particulars at the Rex Hive.

Chas. N. Sulman

New Cheese, Lettuce, Parsley Rhubarb,

—AT—

COLLIP'S.

EVERY DAY.

LARGE VARIETY
"SHINGLES"
Ontario, New Brunswick and British Columbia manufactures.
THE S CHUSTER CO.

The Daily Intelligencer.

BURN OUR COAL.
You will burn no other.
DRY WOOD ALL KINDS.
C.C. Leavens
GENUINE SCRANTON COAL
LEAVENS

LET THERE BE HARMONY IN THINGS ESSENTIAL — LIBERALITY IN THINGS NOT ESSENTIAL — CHARITY IN ALL.

VOL. 38. BELLEVILLE, ONTARIO, WEDNESDAY, MARCH 29, 1905. NO. 280

RHEUMATISM
Price 25c
GET IT TODAY
Cures Rheumatism Solution Lumbago Stiff as Sciatica Joints
I WILL REFUND YOUR MONEY IF IT FAILS.
MUNYON, Philadelphia

Discussing the Peace Question.

Russia Outlines Conditions For Its Negotiation.

Has Russia Asked Delcasse to Act as Intermediary and Open Peace Negotiations With Japan?—No Intermediary Needed Says Baron Hayashi, Japanese Minister at London—Attaches no Importance to Rumor.

St. Petersburg, March 29.—Russia has outlined the conditions under which she is prepared to negotiate peace.

It was stated last night with every semblance of authority that, thanks to the good offices of the United States and France, the question of peace had assumed practical shape.

Russia Seeks Peacemaker.

London, March 29.—A telegram from a northern European capital received in London yesterday afternoon says:

"I have just learned on reliable authority that Russia has asked Delcasse to act as intermediary and open peace negotiations with Japan.

"Delcasse has signified his willingness, but considers that Lansdowne's co-operation is essential to success."

No Intermediary Needed.

London, March 29.—When peace negotiations commence it will be between Russia and Japan, and not through any intermediary," was Minister Hayashi's comment to the Associated Press, last night, when shown the despatch from a northern European capital, stating that M. Delcasse, the French Foreign Minister, had been asked to act as an intermediary to open peace negotiations. Minister Hayashi said he attached no importance to the statement, but believed that France was trying to influence Russia to open negotiations for peace. "So far as I know," he added, no negotiations have been begun, but when Russia is ready to make terms Japan will be happy to consider them."

Minister Hayashi repeated his previous statements, that Japan is not noticing peace rumors but steadily preparing to prosecute the war to the bitter end.

LINEVITCH LACONIC.

Message from Russian Commander Causes Fear in St. Petersburg.

London, March 29.—The Times' St. Petersburg correspondent telegraphs as follows:

"The entire absence of private and press telegrams from the front, together with a laconic message from Gen. Linevitch last night, dated March 28, and saying 'No reports from the armies,' evolves fears that communications have been cut and that the Japanese have turned the Russian positions."

Japs Move Forward.

Gunshu Pass, (108 Miles north of Tie Pass), Monday, March 28.—The Japanese are again moving forward and the Russian rear guard has fallen back from its position about thirteen miles north of Sipinghai (74 miles north of Tie Pass), to Chaoumiadosi, which is situated 40 miles below Gunshu Pass.

Practically complete reports show that the Russian army sacrificed general commissariat stores to the amount of $1,250,000, and stores for an army corps amounting to $250,000, held at Mukden, most of it being set on fire, the boots and uniforms among the stores, of which the whole army was in need, arriving from Europe four days before the Russian retirement from Mukden. Gen. Kuropatkin ordered the removal of the stores, but orders was not executed. An investigation will be made in order to establish the responsibility.

Tied Linevitch's Hand.

St. Petersburg, March 29.—News has been received here that the Japanese are again forcing matters. Gen. Linevitch's position is regarded as precarious, and is causing extreme anxiety. In official circles in St. Petersburg the possibility of peace is now freely talked of. At both the Foreign Office and the Admiralty yesterday I was heard the opinion expressed that it is within sight.

Sailors Die of Exposure.

Tokio, March 29.—Two of the crew of the British steamer Marsh have died of exposure. The rest of the men rescued have arrived at Hakodate.

Minor State of Siege Declared.

Riga, March 28.—The Minister of the Interior has ordered the proclamation of a minor state of siege in the Government of Livonia.

BIG FIRE AT WINNIPEG.

J. Y. Griffin & Co.'s Pork Factory in Flames—Loss $200,000.

Winnipeg, March 29.—J. Y. Griffin & Co.'s pork packing establishment, located on the Red River banks, opposite this city, was in flames at midnight, and will be a total loss. The factory is the largest in the west. The loss will be about $200,000.

The entire factory was burned. There was a fierce wind blowing, accompanied by snow and sleet, but the firemen prevented the spread of the flames to the opposite side of the river, where are located big lumber yards and the Ogilvie mills. The Louise traffic bridge was damaged.

Queen Visits Gibraltar.

Gibraltar, March 29.—Their British Royal yacht Victoria and Albert, with Queen Alexandra and party on board, arrived here this morning amid the thunder of salutes from the Atlantic fleet, all the vessels of which were dressed with flags and manned with cheering blue jackets. This is the first time a Queen of England has visited Gibraltar in the history of the famous rock. The Queen returned to the Royal yacht at 6.30 p. m. A state banquet was given on board the royal yacht.

Another Paul Kruger Appears.

Pittsburg, March 29.—Charles Turner, aged 30 years, a convict in the Western Penitentiary, was stabbed and murdered at that institution yesterday by Paul Kruger, another convict, during an altercation while at work.

Floated the Minto.

Halifax, N.S. March 29.—The steamer Stanley succeeded in floating the Minto ashore at Panmer Island yesterday afternoon. It is not yet known how much damage was sustained.

MACEDONIAN SITUATION.

Lord Lansdowne Gives Some Interesting Information in the House of Lords on the Question.

London, March 29.—The House of Lords discussed the Macedonian situation last night. Lord Lytton (Conservative) called attention to the condition of affairs in that part of the world. He said that the Austro-Russian reform scheme was a failure and it was hopeless to expect anything from Russia or Austria. The rule of Turkey was an anomaly in civilized Europe and a perpetual menace to peace.

Some Progress Made.

Foreign Secretary Lansdowne said some progress had been made, but he realized that action was urgent on the grounds of humanity and because the existing conditions menaced the peace of Europe. Great Britain, however, had less responsibility than any of the powers, and however desirable it was impossible for Great Britain to send a fleet to Constantinople or any army of occupation into Macedonia. It was hardly likely that Russia and Austria would stand aside to find room for the western powers.

Financial Reforms.

The Foreign Secretary also said the British Government approved the latest scheme for financial reform. The Turkish Government proposed to raise the custom dues. Great Britain would not accept a proposition so injurious until convinced of its necessity. The Government of Great Britain had made certain propositions in connection with the scheme for reforms, but the Foreign Secretary asked that he be not required to give the details at present. He assured the House that the powers were presenting a united front in connection with Macedonia, and he believed the outcome of the present negotiations would be satisfactory.

International Control.

Lord Lansdowne further remarked that as a general indication of the manner in which the Government regarded the situation he might say that it was of the opinion that the situation had reached a stage when all the powers had the right to make themselves heard. The finances of Macedonia must be so arranged as to provide adequately for the administration of Macedonia, guarantees must be provided that not any of the revenues, earmarked for the special benefit of Macedonia, can be diverted for other purposes, and, finally, the finances of Macedonia must be placed under international control.

The statement of Lord Lansdowne was greeted with cheers.

Convicts Escape.

Houston, Tex., March 29.—Twenty-eight Texas convicts on the plantation of J. B. S. House, of Houston, have escaped by sawing through the floor of the stockade with case knives.

To Settle Colombian Debt.

London, March 29.—Negotiations have been opened by Gen. Holguin, the European representative of the Republic of Colombia, with the council of the corporation of foreign bondholders with the object of trying to settle the Colombian debt.

DON'T MISS THIS!
"JAPANESE"
WRITING INK.
Solves the Ink Problem.
—SOLD BY—
C. B. Scantlebury—J.W. London

SINCLAIR'S AD.

More and More Novelties

Every store gets some things new and some things that are really stylish, but there's every possible difference in the range of Novelties that find favor here. That means a tremendous showing of:



Novelties In Dress Goods.

Novelties In Spring Jackets.

Novelties In Silk Shirt Waists

The Dress Goods stock alone is sufficient to warrant big emphasis. The enthusiastic enquiries we have made from every reliable fashion centre assures us that "Dame Fashion" calls for soft shades and a bright finish in all Dress Fabrics this season, in consequence you'll find them here in glorious array.

The Latest Weaves. The Latest Designs. The Newest Colorings.

SAME WAY WITH
SPRING JACKETS

We've the styles that appeal to the particular wants of fashionable women. Variety. Style, Character, Value are here in the highest possible degree. A surprising feature about our Fawn Covert Cloth Coats is that all are so moderately priced.

SAME WAY WITH
SILK SHIRT WAISTS

We are making extraordinary efforts to give to the public all that is new and pleasing. The newest styles are quick to find their way here. We have just opened our first shipment of High-Cla-s Shirt Waists.

We shall be pleased to show them to you.

New Idea Women's Magazine for April, 5c.

D. V. SINCLAIR & CO.

The Ritchie Co., Limited. | The Ritchie Co., Limited.

New Walking Skirts

We have just received a large shipment of Ladies' Walking Skirts for spring in all the leading styles of Light Tweed, Mohair, Canvas, Crepe Voile, Cheviot and Cravenette. An inspection of these goods will be of great interest to any Lady requiring a Walking Skirt for spring.

Price Range From $2.50 to $28.00



—Full range of Misses' Skirts—also Ladies' Black Cloth Skirts, 7 gores inverted pleat in the back, double silk stitched seams, strapping of cloth and silk. Price $3.00

—Ladies' Fancy Brown Tweed Skirts, 9 gored, flared, raised stitched seams, trimmed with clusters of straps, piped with silk, Brown Silk covered buttons, inverted pleat in back. Price $4.75

—Ladies' Walking Skirts in Navy Blue Mohair, 7 gores, flared with cluster of side pleats set in each gore and finished with straps, piped with silk, trimmed with silk covered buttons, inverted pleat in the back, very stylish and serviceable Skirt. Price $5.50

New Gloves.

Easter is fast approaching. New Gloves will be needed, a complete assortment of Perrin's Guaranteed French Kid Gloves now awaits choosing at our counter.

These are the best WEARING best FITTING and best APPEARING glove procurable.

Ask to see the new Cuff Glove it is the newest.

—Perrin's Gloves all shades and sizes ..... $1.00 to $2.00

Trimmings.

Every Lady will appreciate the display of Beautiful Trimmings we are making. All the new Laces, Appliques, Allovers, etc. that are in style favorites for this season are represented.

These are personally selected by our buyer in Paris and London, which means latest style exclusive designs and combined with our Ideal buying conditions LOWEST PRICES, laces, appliques etc. .....2c to $5.00 yd.

Spring Overcoats

Our new stock of Men's and Youths' Top Overcoats has arrived and we invite inspection.

Their Fabrics are English Covet and Whipcords and Scotch Tweed Effects in Brown and Fawn. They are short, but that's the Top Coat fashion. We have longer ones for those who prefer them—(regular Overcoat lengths.)

Drop in and see the Overcoats that will be worn this spring by good dressers.

—Men's and Youths' Topper Overcoats in Fine English Whipcord, good Italian and Mohair Linings, Silk Stitchings throughout, perfect fitting garments. Price $8.50

—Men's and Youths' Topper Overcoats in Fine English Covet Cloth, good Italian Linings, Mohair sleeve linings, Silk stitching, in Fawn and Brown, guaranteed in every respect. Price .. $10.00



Soft Hats

The Soft Hat will be very popular this spring. There are many new swagger shapes.

We like to show these New Hats, and we invite our gentleman friends, young and old, to come in and try on some of the new shapes in Soft Hats. A great many of our patrons prefer them to the Stiff Derby.

$1.50 to $3.00 Each.

MEN'S FURNISHINGS

All the wanted things in the New Styles of Shirts—Collars—Cuffs—Underwear—Neckwear—Umbrellas—Handkerchiefs—Hosiery—Gloves—Etc.

The RITCHIE Co., Limited.

LAIDLAW & KETCHESON.

More New Goods

JUST IN

Some late arrivals in New Goods have been received during the past few days. There is a wide range of Styles, Fabrics and Qualities and every one can be pleased.

Shirt Waist Suits

Our first shipment of the season's new styles in Shirt Waist Suits just in, but by no means complete, however, there is a fair assortment giving one what an idea what the styles are to be in – Mohair—Sicillians—Voiles—Fancy Linens—Plain Linens—Linen Voiles and Chambrays.

Ready-to-Wear Skirts

In Fancy Tweeds—Homespuns and Venetians—for early spring wear.

White Muslin and Silk Waists.

Fancy Belts, Fancy Collars.

Mohair and Sicillian Dress Materials

Several new lines just in, in Pretty Shot Effects, Spots and Fine Hairline stripes, light weights suitable for Shirt Waist Suits at 60c, 75c and $1.00 yard.

Laidlaw & Ketcheson

Clothes That Look Right.

YOU can't get the proper effect unless your clothes have been well made. We attend to the making so that the clothes look as you desire them.

We watch the making and watch the material.

When a suit comes from us you may be sure it's right.

ROBINSON & THOMPSON.

Merchant Tailors. Next to Bank of Commerce.

THE AUTONOMY BILLS.

HOW THE QUESTION IS VIEWED BY, A LEADING U. S. PAPER.

Buffalo Express: The fight over the school question in the Dominion Parliament has reached its final stage and in a comparatively few days it will be known whether or not Sir Wilfrid Laurier's ministry is to fall. Not in many years has a measure so stirred though politics as that one which creates the provinces of Alberta and Saskatchewan, for it involves a consideration of provincial rights of the utmost importance. There is a general agreement, apparently, that the provinces should be established, but there is bitter disagreement regarding the educational clauses of the bill.

As was stated in The Express a few days ago, the issue is whether or not the Dominion Parliament shall be granted to the prospective provinces. The Premier holds that a clause of the British North America Act of 1867, which provides that nothing in the Act shall prejudicially affect "any rights or privileges which any class of persons have by law in the province at the union," is applicable to the territories which are to be raised. Sectarian schools already exist in those territories by act of parliament and the application of the clause, it is understood, would mean the maintenance of these institutions, even though a great majority of the voters objected.

The opposition to the bill as originally drafted was so threatening to the Government that Sir Wilfrid deemed it expedient, if not essentially wise, to amend the measure. The new form, which is now under discussion, probably marks the limit to which the Government is willing to go in the matter of denominational rights. It provides, in effect, that, while the Separate schools must be maintained they are to be unreservedly under the control of the Legislatures of the new provinces, as are to be the Public schools. The position of the Government is that the rights of the sectarians, which are respected now in the territories, cannot be destroyed when the territories become provinces. It is a clear constitutional requirement in the opinion of the Premier and his followers. In addition, the Government's position is justified by moral law, they say. It is recognized that the majority of voters in the prospective provinces may not wish to distribute public monies to sectarian schools. To prevent unfair treatment the Government proposes to make the agreement to support a condition to admission of the territories as provinces.

The attitude of the Conservatives on this question is set forth concisely in an unsentimental offered by the Opposition leader, R. L. Borden. This amendment declares that, upon the establishment of a province in the Northwest territories, "the Legislature of such province will be entitled to and should enjoy full powers of provincial Government, including powers to exclusively make laws in relation to education." This is a demand for complete autonomy.

To make his position more plain, Mr. Borden said in his address before the House of Commons on Wednesday that he would fight to the end the imposition of any clause "forbidding the establishment of Separate schools in the Northwest." He would consider such a proposition as "absolutely in conflict with the provincial rights." In other words, as he would be unconstitutional to impose such a prohibition upon the voters of a new province, so it would be unconstitutional to force them to support Separate schools.

The issue is thus clearly marked in this conflict and it involves a question of such great importance to the Dominion that there is no room for wonder over the excitement which the measure has aroused among the Canadian people.

Cancer—
Its Cause and Cure

If you are afflicted with that dread disease, Cancer, or if you have a friend who is a sufferer from it or tumors, send us their name for our booklet "Cancer, Its Cause and Cure." You will never regret having done so as Cancer can be cured, and this book tells how. No operation or painful plaster, but a pleasant Combination Treatment that can be taken in the privacy of one's home and without the knowledge of even your own family. Mention this paper.

Stott & Jury, Bowmanville, Ont.

Literary Notes.

One of the striking features of the Review of Reviews for April is a sketch and estimate of Field Marshal Oyama, the victor of Mukden, by A. Japonius, writer, Adachi Kinnosuke.

The Review of Reviews for April publishes those passages in Conan Osler's Baltimore address of February 22 which have provoked controversy.

The woman who drives a man to drink has no need of a whip.

Education gives a woman more words to talk with.

The foot nerve puts off until tomorrow what he shouldn't do at all.

Daily Intelligencer.

SUPPORT HOME TALENT.

A correspondent signing himself "Vox" writes to The Guelph Herald on a subject which one often hears discussed in this city. The letter is so pertinent, and contains so much good sense (particularly the last paragraph) that we herewith reproduce it:

Sir,—An interesting letter recently appeared in your columns giving particulars concerning and the programme of a St. Andrew's concert many years ago. The writer ventured to make the enquiry as to whether or not the concerts then given were really not more thoroughly enjoyed because those taking part in them were "home talent," and not as now, adieus, artists from outside places, including the States. Apparently the writer was against the present practice of employing outside talent at heavy expense.

The subject is an interesting one and is worthy of public discussion. Primarily the idea is that local artists will not do. This, in my humble opinion, is erroneous. Our musicians find vocalists are as a rule, willing to assist churches. At each church, no doubt, the congregation becomes fully acquainted with them, but only with them, not with those belonging to the other churches. Hence there is really to be found a body of musicians and vocalists who the public generally do not know and whom they would gladly pay to hear.

Of their qualifications too much cannot be said. Nobody is so modest and hides its musical talent under a bushel. Other cities recognize it, as may be proved by looking over the names of the artists who have left the city and accepted honorable positions offered them in other places.

Why do they leave us? Probably it is because they only do not receive the appreciation which is their just due, but also because they are imposed upon. Though large fees are paid to outsiders, modest ones are refused to home talent. Our artists are expected to "give their services for nothing." To their credit be it said, that they are never backward in doing so. But it is not fair, just, or reasonable. They have spent many years and much money in their studies and their just fees and their reward is denied them. I should like to hear what storekeepers would say to a request such as this, and to an outright refusal: "Oh, gentlemen, we are giving a social next week. Will you kindly, in accordance with the usual custom, give us the ice creams, bread, butter, tea, sugar, and everything else for nothing?" Our storekeepers are, I believe, very liberal, and I am not attacking them in anyway, they are not open to any accusation of illiberality, and it is only the line of argument that is to be considered now.

The whole matter wants to be put on a proper business-like footing. The same question has been publicly discussed in Great Britain, owing to the great prominence of music, and a determined stand has been made against it. It is now customary with the important firms, such as Broadwood, Chappell, together with the agents, to insert a clause in the agreements with artists, that they shall not perform anywhere so long as they remain under the roof, lesser fee than that which is paid under the agreement. The great social leaders such as the Duchess of Westminster, the Marquess of Lansdowne, will not lend their houses for charity concerts unless the artists are paid. It would have the effect of still further raising the estimation and status of a musical career, and contributing to the well being of a highly cultured and intellectual class.

A word may, with all due deference, be said to the artists themselves. People who go to concerts, go there to be entertained and to get their money's worth. They do not go to hear how clever the artists are. By this is meant the objection felt by an audience for "fireworks." A song which is full of difficult passages, readering in the vast majority of cases the words utterly unintelligible, is listened to patiently, but is not generally appreciated. Compare this with a good old English ballad. The melody is so simple yet sweet that every word can be sung to be understood—if the singer cannot do this then he or she has not learnt the first requisite rule of singing, and should go back to school. Scotch, Irish and English ballads exist in hundreds which are never heard on a concert platform, and they would be a revelation to many an audience.

Duets, trios, quartiettes, glees, madrigals, etc., also abound. I should like to see a concert by our singers —who should be paid—giving solely a selection of such beautiful music.

This letter has spun out rather more than was intended; but the subject is one often discussed, and one which public sentiment should express itself upon. I will leave it to wiser heads than mine to deal with; only saying that my voice is not one which anyone would do more than pay me to keep quiet, if I attempted to sing, so that personally I do not hope to obtain anything when the class for whom I venture, unasked, to say a word, is justly recognized.

TIMELY TOPICS.

Looks as though we were going to have an early summer. The swallows are here already. One gentleman tells us that never, in his long residence in Belleville, has he seen swallows so early as this year.

Perhaps old Dame Nature is going to be good to us, and hand out a nice long summer as a balm for all the snow we had during the past winter.

Talking of snow, reminds me that they have a second crop of sleighing on certain portions of Front St.

Mrs. Chadwick threatens to write a book, and tell all the "secrets of every body" in it. Many aged banking men will probably get ready to "duck" when Cassie's book hits the printing press.

The new turbine engines, it is said, will do away with sea sickness. Pretty soon no one will have any excuse for not taking an occasional ocean trip, except, perhaps, the old-fashioned one that he hasn't the price.

If these lovely bright days continue, I'm thinking it will be pretty hard to keep our new hats in cold storage till Easter Sunday.

Another old proverb has been jolted badly. We all remember, of course, the old couplet, attributed to Benjamin Franklin,

"Early to bed and early to rise,
Makes a man healthy, wealthy and wise."

Now Prof. Scott, an American authority, is agreed on the point his university class that the best time to study is at night, when the mind is most active, and the effort of concentration entails the least strain. If that be true, and it probably is, we see another old proverb knocked into a cocked hat.

The experience of newspaper men will certainly bear out the theory that the minds of men are most active at night. The book, for example, of the cases of aldermen, school trustees, post-prandial orators and other responsible gentlemen who, in the daytime, appear to be clothed of being deep thinkers or of having transcendental oratorical powers, but who, present in the sun goes down all that is changed. The parties in question go to meetings, or banquets, and display a wisdom and gift of language which fairly makes them "dumbfounder" audiences gasp, and causes a sometimes uncalled-for consumption of gas. It is all out-of, of course, to the cause that Prof. Scott has set forth, the minds of men are most active at night. Perhaps that is the reason why, in some large cities, the meetings of the various civic bodies are held in the afternoon.

Strenuous efforts are being made to raise the Duke of Queen Victoria park so that the frogs will not, during the coming summer, have things all their own way. The idea is, indeed, a laudable one. There is plenty of room for the frogs in other places.

Roseau, the man who has just been convicted of sending an infernal machine on board the S.S. Umbria in 1903, now confesses that he made the infernal machine which blew up the U. S. battleship Maine in Havana harbor. He says he made the machine and turned it over to Cuban patriots for use against a Spanish war vessel, and that, through a mistake, the Cubans used it on the Maine. They were, it true, reflects rather strongly on the Yankees But then they only wanted an excuse to jump on Spain. If the Maine incident had not furnished it they'd have found another.

There should be quite a jolly time in Russia this summer, they state, if Petersburg Old Boys get home from the war.

And that reminds me that, so far, I have failed to notice any "literature" in connection with the Belleville Old Boys' reunion. If that committee isn't going to get busy there's no use in me getting an option on my neighbor's lawn mower or making arrangements to paint my front fence.

Remember Ald. Knox—he is building up Queen Victoria Park.

Hamilton is a great place for getting everything that is going. Cheap electric power, industries, champion foot racers, and now they have the smallpox. You can't hold Hamilton back.

The Hamilton Spectator does not know whether Alton is an Orangeman or not. But it is quite certain he has a yellow streak.

Mushrooms sold in Toronto yesterday at 90 cents per pound. None of the Adelaide St. boarding-houses had 'em on the bill-of-fare.

It must have been Bourassa's speech in the Commons yesterday which sent the temperature up so high.

That footbridge gangway is a very mellow place these days. Pretty tough for ladies and children to have to walk through there. Couldn't the authorities clean things up a bit?

White hats have already been seen on the streets. What chances some people will take!

It's believed that the Japs have got behind Lenine, in the exact case the surrender of the Russian army and the smashing of the Baltic fleet ought to come together.

SIPTON'S SHABBY TRICK.
(Mail and Empire.)

Upon the Christian Guardian, a respected contemporary, Clifford Sifton has certainly played an inexcusable trick. The Guardian said the other day: "Methodism lifts her head once more when one of her sons, a Cabinet Minister, resigns from the seat of power rather than sacrifice his principles and abet the submission of his leader. Would to God that he might lead every Methodist member of Parliament with him, and inspire every Methodist voter to protest!" And a few days later the man in question swallowed his principles and offered to vote for coercion.

Nice Fresh Candy

Humbugs	10c.
Butterscotch	20c
Peanut Bar	20c
Log Cabin Cream	20c
Chewing Taffy	20c

McCAUSLAND BROS.
Bakers and Confectioners.

CITY AND DISTRICT.

Advertisements under this heading TWO CENTS A WORD; subsequent consecutive insertions one cent a word. No local charges unless they twenty-five words.

The subscription price of THE DAILY INTELLIGENCER is $3.00 per annum, or $1 quota per month. Subscriptions must be paid strictly in advance.

The funeral of Mr. Peter Gordanier, who died from Sulls' disease at the Presqu'isle yesterday, took place this forenoon from Sulls' undertaking establishment. Services were conducted by Rev. Geo. Brown, of the Tabernacle Church.

The plan for "Dorothy Vernon, of Haddon Hall," which will be put on at the opera house on Saturday night, will open this forenoon morning at Riggs'. Those who wish good seats will do well to secure them early.

Remember in City Hall, "Orphana" this evening. Statue posing, pantomime, etcetera. Thursday evening, Piney tables, recitations, refreshments, X-ray. Orchestra. Doors open at seven o'clock.

A child's muff is at the police station awaiting an owner. It was picked up on the street.

Examine our typewriter paper before ordering from outside and paying freight or express charges.

Two arrests were made by the police last evening.

PERSONAL AND SOCIAL.

Mr. John Hanbey is confined to the house through illness.

Mr. and Mrs. Chas. Schuster left this afternoon for Pittsburg, Pa.

Mr. Joseph Powell, of Sherbrooke, was a visitor in the city yesterday.

Miss Emma Butler has gone to Toronto, where she will in future reside.

Mr. W. J. Allen, ex-M. P. P., of Madoc Township, spent yesterday in the city.

Miss Mary McKnight left yesterday for Kalamazoo, Mich., where she will reside in future.

Mrs. James Warnum has been called to Napanee to see her father, Mrs. Pringle, who is seriously ill.

TO CURE A COLD IN ONE DAY

Take Laxative Bromo Quinine Tablets. All druggists refund the money if it fails to cure. E. W. Grove's signature is on each box. 25c.

ARE THEY AFRAID TO SEEK RE-ELECTION.?

ASPIRANTS FOR INTERIOR PORTFOLIO FEAR PUBLIC OPINION—NONE COULD BE ELECTED.

Ottawa, March 28. — Sir Wilfrid Laurier is said to be uneasy over the situation created by Mr. Sifton's resignation. There is no dearth of willing aspirants for the vacant portfolio, but the trouble is that not one of them who counts for anything dare go back to his constituents for re-election. This is even true of the most favored man for the position, Mr. Walter Scott, West Assiniboia. Mr. Scott recognizes that while, after the lapse of four years, his course in supporting the educational clauses of the Autonomy Bill may be so far forgotten as not to impede his chances of being returned at a general election, he would not have the remotest show of being returned, even with the prestige of the Cabinet position, in the present temper of his constituents. Another matter that is giving the Government trouble is the strong case made out by the leader of the Opposition against the constitutionality of the educational clauses of the bill. Those who are in a position to know what is transpiring on the inside, incline to the belief that the Government will yet decide to refer the bill to the Supreme Court and Imperial Privy Council for a decision as to the constitutionality of the measure.

Wedding Bells.

The home of Mr. and Mrs. Simon Elliott was the scene of a very pleasing event on March 22nd, when their only daughter, Annie, was united in matrimony by the Rev. C. L. Thompson to Mr. Richard Townsend, of Holloway. Promptly at seven o'clock, mid the strains of "The Arrival of the Bride," played by Miss Daisy Townsend, sister of the groom, the wedding party took their places in the parlor under a very evergreen arch, decorated with flowers. The bride looked queen in a pretty dress of white organdie over blue. Mr. Clinton Denyes, Bethel, did his part as groomsman. After congratulations the invited guests, numbering about eighty, repaired to the dining room, in order as their names were called, which was decorated with mottoes, followed by our Guests, etc., and partook of the good things provided, after which Mr. Denyes proposed to the bride was a coon coat and brooch, to the bridesmaid a gold brooch and to the groomsman a pair of gold cuff links. Next morning the wedding party proceeded to the train en route for Belleville, and returned in the evening to the home of the groom's father, where a reception was held.—Com.

THE GREAT SCHOOL QUESTION—

It's to make children fit for their schooling. "SWISS FOOD" the Best Wheat Cereal for breakfast answers all requirements.

New Spring styles

...OF...

Queen Quality

Ladies are delighted with them. See the new choice colored Lace Boots and Low Shoes.

Queen Quality Leads the Fashion in Fine Footwear.

VERMILYEA & SON

HAVE SOLE RIGHT OF SALE.

Ice Cream

Jenny Lind Bread

12c. Try it

Jas. Wallace & Co.

It's Not The Age Of The Person

But the condition of the eyes, which determines whether glasses are needed. Thousands of children wear glasses, because they don't need them. Thousands of older people don't wear them, because they don't need them.

Weak eyes should be assisted—made strong — relieved of strain. Glasses will do it if of the right kind.

A competent optician can select the right kind.

We have an expert Optician. He gives every case the utmost care and attention, and we invite you to consult him.

Angus McFee

Phone 128.

The Store With the Big Clock

At Wallbridge & Clarke's

Bridge Street 'Phone. 139.

Branch Store,

Front St., Phone 157

Fresh Shipment of

HUYLER'S CANDIES

Just Received.

Huyler's Mixed Chocolates.
Huyler's Chocolate Peppermint
Huyler's Italian Peppermint
Huyler's Old Fashioned Chocolates.
Huyler's Milk Chocolate
Huyler's Cocoas, Etc.

Fresh supplies of California Seedless Oranges, Bananas, Pineapples, Grape Fruit, etc.

WALLBRIDGE & CLARKE'S
FINE TEAS AND COFFEE..

Special value in tea at 30c lb., 4 pounds for one dollar. Blended and packed in lead packets by Wallbridge & Clarke.

Lawyers, stenographers and other users of typewriter paper will find on sale at The Intelligencer Office a typewriter paper that will suit their tastes and pockets.

A present is not without honor save in your own family.

The real "stuff" in a man shows when he loses his job. One man is pinch-sticken, and grouches around with his misfortune. Another, through timely advertising, secures a better position before his last day in the old one comes around.

"SWISS FOOD" the Best Wheat Cereal for breakfast answers all requirements.

A present is not without honor save in your own family.

The real "stuff" in a man shows when he loses his job. One man is pinch-sticken, and grouches around with his misfortune. Another, through timely advertising, secures a better position before his last day in the old one comes around.

A couple bits of a lemon is excellent as a gargle for sore throat, but should not be swallowed.

THE WEATHER.

TO-DAY'S PROBS.

Fair and very mild to-day. Thursday, showers.

To-day's Temperature

8 a.m.	42
12 m.	56
2 p.m.	62
4 p.m.	64

Intelligencer

WANT ADS.

ADVERTISEMENTS under this head, 25 words or less, 25 cents for one insertion, and one cent for each additional word; 4 insertions, 75c; 6 insertions, $1.00, invariably in advance. This rate applies to all except rare investments for Auction Sales which will be published at two cents per word. Count 5 marks and figures as one word each.

Advertising Rates.

Measurement Nonpareil — 12 lines to the inch.

Display advertisements, 10c per line.

Subsequent consecutive insertions 5c per line.

Reading advertisements, 15c per line.

Preferred position, 20 per cent. advance upon casual or contract rates.

Minimum space, 10 lines.

Marriage and deaths, 75c each insertion.

Births, 25c each insertion.

Rates for Condensed Advertisements will be found below.

All advertisements are subject to the approval of the Publisher of The Intelligencer.

Weekly Intelligencer $1.00 a year; Daily Intelligencer $3.00 a year, strictly cash in advance.

Canadians in London will find the Intelligencer on file at E. J. Hardy & Co.'s office 39 Fleet St., London, E. C.

WANTED.

Immediately a good reliable girl or woman who can cook and do general housework. Good wages. No washing. Apply 4 to 9 p.m., MRS. C. J. BOWELL, 163 South Albert St. m28-3t

Shoe salesman, young man, two or three years' experience. Address Box G, Intelligencer. m27-3t

Wanted to rent or buy a brick house at once of medium size, in good condition. Apply Box R, Intelligencer Office.

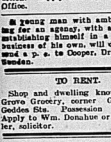
A young man with ambition looking for an agency, with a chance of establishing himself in a permanent business of his own, will do well to send a p. c. to Cooper, Drawer 121, London.

TO RENT.

Shop and dwelling known as the Grove Grocery, corner Grove and Geddes Sts. Possession April 1st. Apply to Wm. Donahue or R. J. Miller, solicitor. m29-6t

FOR SALE.

For sale cheap or to rent, fine stone house on Charlotte St. Modern improvements, one acre ground (fruit), stable, &c. Apply on premises.—M. H. HERBERT. m3-d&wim



In Wall Papers we are looked upon as leaders not alone in Belleville but in all of ONTARIO.

We leave it to our customers to judge as to whether we merit such term — when they have seen our stock of paper they will certainly acquiesce.

WE ARE PREPARED —

To execute decorative work, painting, papering, graining, etc., in accurate notice. Our workmen have returned from Toronto where they have been executing a superior class of decorative work for us there during the past month, and we can now give our local trade abundant attention with a large staff of most efficient workmen.

Our decorator and designer too, is at your services, and our prices you will find lower than elsewhere, because of our facilities — purchasing as we do from factory in large quantities on Oil, Lead and Paint materials — and as you know our Wall Paper is ton upon ton.

C. B. Scantlebury.

Decorator and Designer
Wholesale and Retail. Phone 11.

Why Women Are Weak

To Any Nomadly Sufferer, I Offer a Full Dollar's Worth of My Remedy Free.

Only one woman in 98 has perfect health. And almost all womanly sickness is due to one common cause—the nerves are weak. Not the nerves you ordinarily think about, but the nerves that govern your movements and your thoughts.

But the nerves that, unguided and unknown, night and day, keep the heart in motion—control the digestive apparatus—operate your liver—operate the kidneys—the nerves on which all these functions depend.

These are the nerves that worry weans out and work breaks down.

It does no good to treat the ailing organ—the irregular heart—the disordered liver—the rebellious stomach—the deranged kidneys. They are not to blame. But you must treat the nerves that control them. There you will find the seat of the trouble.

My remedy—Dr. Shoop's Restorative—is the result of a quarter century of endeavor along this very line. It does not dose the organ or deaden the pain—but it does go at once to the nerve—the inside nerve—the power nerve—and builds it up, and makes it strong. Makes it well—and that is the end of womanly weakness.

In more than a million homes my remedy is known. It has cured womanly weakness in some, but repeatedly—over and over again. Yet you may not have heard of it—or hearing, may have delayed or doubted. So I make this offer to you, a stranger, that every possible excuse for doubt may be removed. Send me your name and address, and I promise to take no risk. Simply write and ask. I'll send you, and I mean it, a trial. I will send you an order on your druggist for a full dollar bottle—not a sample, but the regular standard bottle he keeps constantly on his shelves. The druggist will expect no conditions. He will accept my order for the bottle as a thought your dollar laid before him. He will send the bill to me.

Don't neglect this opportunity to learn at my expense absolutely, how to be rid forever of the ills of womanly weakness—to be rid not only of the trouble, but of the very cause which produced it? Write to-day.

In connection with Dr. Shoop's Restorative, it is sometimes advisable that Dr. Shoop's Night Cure, Dr. Shoop's Pain Cure, Dr. Shoop's Rheumatic Remedy, Dr. Shoop's Blood and Nerve Tablets, Dr. Shoop's Kidney Pills, Dr. Shoop's Dyspepsia Tablets, Dr. Shoop's Coffee Essence, Dr. Shoop's Tooth Powder, Dr. Shoop's Catarrh Cure, Dr. Shoop's Hair Grower, Dr. Shoop's Hair Balm, Dr. Shoop's Book on Rheumatism, Dr. Shoop's Book for Women, Dr. Shoop's Book for Men, Dr. Shoop's Book on Eczema, or Dr. Shoop's Book on Stomach Troubles are also needed. Mild cases are often cured by single bottle. For sale all forty these world drug stores.

Dr. Shoop's Restorative

"TAPERNACLE.

The roads are breaking up rapidly and spring is near at hand. The sweet song of the robin is frequently heard now.

Sugar making is the order of the day. Some of our neighbors are making maple syrup.

Several of our young people intend taking in the dance in Stockdale on Friday evening.

Mrs. Wm. Wood and family, of Stockdale, are spending this week with her father, Mr. Thos. Thomas.

Mr. E. Walt and daughter Mabel, are taking a trip to Toronto this week.

Mr. W. Moran is visiting a few days with friends, Mrs. D. Kingston.

Mr. Geo. Kilbanks is drawing lumber from Stockdale mill.

The farmers of this neighborhood, are drawing sawdust from Stockdale to cover ice for ashpit use.

GARDENVILLE.

The roads in this locality are almost impassable.

Mr. H. Gaylord left for Toronto last Monday, where he will be operated on for appendicitis.

Mr. and Mrs. Will Kemp spent last Sunday with her father, Geo. Gay.

Mr. W. Clare, of Trenton, was the guest of his father, Mr. Geo. Clare.

Mr. S. Turrill returned home from Gilmour Saturday last.

Mr. J. A. Dymond arrived home from Craigmont on Saturday, where he has been in the employment of the Canada Corundum Co. for the last five months.

SIR JAMES WATSON'S OPINION.

He says that the commonest of all disorders, and one which leads to consumption, is catarrh. Sir James firmly believes that local treatment, which is best supplied by "Catarrhozone," because of catarrh can exist where Catarrhozone is used. It is a natural worker, relieves almost instantly and cures after other remedies fail. Other treatments can't reach the diseased parts like Catarrhozone, because it goes to the source of the trouble along with the air you breathe. Catarrhozone is free from cocaine, it leaves no bad after-effects, it is simply nature's own cure. Accept no substitute for Catarrhozone, which alone can cure catarrh.

STOP THAT COUGH

A bottle of Pure Norwegian Cod Liver Oil will do it. It is almost tasteless.

DON. G. BLEECKER.
Phone 11.

STORIES FOR THE LADIES

HUSBANDS' LOVE LETTERS.

"What dye think of Mrs. Sutro's cute little plan of having hubby's love letters printed in a book and passing it around among her friends?" asked the Stenographer.

"I bet that the main guy that ran the inquisition and devised forms of torture, in the good old days of the Spanish Main, were pen-fiends," replied the Bookkeeper.

"I think it's perfectly lovely," said the Stenographer, "and I have a large-size picture of Mr. Sutro as a fierce pirate of the high seas, with pens instead of guns, and a big dagger pen, dripping, nasty, sweary, cussy, dearest darling baby, and sending her poems by telegraph at five cents a word, that ragged up the wire with awfulness."

"Well," observed the Bookkeeper gloomily, "I only hope that Mr. Sutro has his nerve with him. He'll need it when he comes to perusing the literature. I can't think of anything that's more calculated to make a man mad to go and get lost than to have to read in cold, hard print the gush he gushed in sloppy love."

"I'm not one that believes in raking up the past, anyway, and I don't look to see as if Mrs. Sutro was giving her husband a fair deal in hauling out his love letters and spreading them before the public.

"From all I can learn he's been a good husband and he jumped through the hoop and put up the price and never kicked about the belonging to women's clubs, and if he had a weakness for dropping into poetry now and then and slopping over with soft talk, she might have considered it and kept it under the quiet."

"With male all the other married women, who haven't got any collection of husband's love letters to publish, look out," remarked the Stenographer.

"And it'll make all the other married men mighty careful what they write to each other," declared the Bookkeeper. "The incriminating letters in a breach of promise suit won't be in it with, to cheery prospect of having your friends sniggering over your effusions to your wife.

"Maybe it is coming. It a little strong to have 'em printed in a book, but I never have to be a dame who keeps all the love letters that a man writes her," said the Stenographer.

"Why," enquired the Bookkeeper.

"Oh," responded the Stenographer, "they are mighty handy to have around for reference. I knew a woman who used to keep her husband on the jump with a bunch of burning missives that he had written her while they were engaged.

"Every time she had to get up and make the fire of a morning she would draw out a yellow letter and read. Incidentally, in which he was aware that if she ever married him her lily white hands should never be called upon to perform any task save soothing his tired brow.

"When he kicked about the bills she tore of a few quotations from Shakespeare spoilt, in which he told what joy it would be to lay his all at her feet, and when he wanted to stay home of a evening she would go quietly off in a corner and read a few mash notes of lush-talk in which he had signed his name, and in which he had left his only object in life was to make her happy."

"Maybe there is more wisdom in publishing your husband's love letters than a mere man would get next to," said the Bookkeeper.

"Looks to me like a mighty straight tip," said the Stenographer, "if you don't belong to a woman's club for nothing."

BELLE BLITZ.

CRAIGMONT.

The snow is rapidly disappearing.

A very pleasant evening was spent at Mr. Donnison's on Monday by the young people. Judging from the hour at which the guests dispersed, we conclude the host must be a good entertainer.

We miss very much the familiar face of Mr. Hyde, he having gone west on a prospective tour. Joy be with him! He has been here a little over a year ago, and was rapidly advancing until he held the highest position. Although only quite young he proved himself worthy of the responsible position. He is one of the boys we will hear about.

Mrs. Jas. Carlow, was visiting her daughters, Mrs. Campbell, Mrs. Mackay and Mrs. Bandy, on Thursday.

The wood cutters, about forty in number, have laid off for the present. The water in the swamps makes it difficult in getting out the wood. The saw mill began work last week. All seems favorable for a good spring and summer's work.

USE IT FOR SCHOOL LUNCHEONS.

Clark's Corned Beef, sliced thin and put on buttered bread, always pleases children. W. Clark, Mfr., Montreal.

TUFTSVILLE.

Mr. Lewis Juby, Foxboro, spent Sunday in our village.

Mr. Geo. Lyons and John Danford left on Tuesday to explore in the West.

Mr. E. O. White, of Kingston, has returned home to Kingston after spending a couple of weeks among his relatives at Tuftsville, Stirling and other places.

Mrs. Elizabeth Davis and Miss Evelyn Bird attended the convention held in Stirling on Saturday by the Rorites.

Mr. Walter Eggleton has purchased a fine piano.

Mr. and Mrs. Mason Clarke are spending a few days in Stirling.

Mr. and Mrs. Wilbert Stapley were the guests of his grandfather, Mr. Daniel Stapley on Sunday.

GROWTH OF DAIRY INDUSTRY.

PROF. RUDDICK, GIVES INTERESTING FIGURES BEFORE COM.

Ottawa, March 28.—Mr. J. A. Ruddick, Dairy Commissioner, gave some interesting figures to the Agricultural Committee this morning on the growth of the dairy industry in Canada. He said the total value of dairy products made in Canada last year was $80,000,000. An example of the great growth was condensed milk. In 1890 we produced 10,000 lbs. of that product, whilst last year we exported $150,294 worth. Our hold on the cheese market of Great Britain is strengthening, as Canada now supplies 72 per cent. of the cheese imported there, and of the brand which is our specialty, the Cheddar, we supplied 85 per cent. of the demand. The demand for Canadian dairy products in the West Indies was growing. Prof. Ruddick suggested that there was possibly an opportunity for our Canadian farmers in the manufacture of soft cheese for home consumption.

Replying to questions by members, Mr. Ruddick stated that there can never be any trade in butter between New Zealand or Australia and Canada, with the present tariff and duty of four cents per pound. The farmers are commencing to raise better, and there is a prospect of a profitable trade with that country. Canadian butter is also represented in the market in the Yukon.

Prof. Ruddick declared there was more cheese and butter being produced in Quebec now than in Ontario.

A Safe Cough Medicine for Children.

In buying a cough medicine for children never be afraid to ask Chamberlain's Cough Remedy. There is no danger from it and it always cures. It is pleasant. It is especially valuable for colds, croup and whooping cough. For sale by all druggists.

Y.M.C.A. Notes.

Gymnasium class this week will be on Friday night instead of Saturday. Dr. Clarke will lead.

On Sunday afternoon the men's meeting will be conducted by the Albert College Band. A splendid inspiring service is looked for. This being the last meeting of the season a good crowd should be present.

Several members of the Board of Directors have received their invitation of attending the Dominion convention of Y.M.C.A. workers, which will be held in Montreal on April 5, 6 and 7.

A BILIOUS HEADACHE

Is one of the meanest things in the world. To prevent biliousness use Dr. Hamilton's Pills, made from the American elixir and pure, regulate the bowels, give tone to the stomach and liver. You'll never have a headache, you'll never have a sour stomach, but you will have vigorous, glowing health by taking Dr. Hamilton's Pills. Your druggist sells them, 25 cents. Get documents per box or five boxes for one dollar.

A Peter Pan Story.

While Mr. Barrie was composing his admitted success, "Peter Pan," as a children's supper party, says The London Chronicle. Among the guests was a little boy whose name appeared to have evoked from his mother the pleading threat: "You will be ill to-night," the mother, not till to-morrow, was the calm response of the contented creature of the moment. It caught and pleased the ear of Mr. Barrie, who put it into his play, and promised to the happy little Joint-author a half-penny royalty upon every performance. In the case of so prosperous a piece, this payment should Peter-pan-out to a little fortune for a little boy.

The unspoken word never does harm. Quaker.

One-Way Rates

VIA

UNION PACIFIC

FROM

Missouri River Terminals

(Kansas City to Council Bluff, inclusive)

EVERY DAY

March 1 to May 15, 1905.

$25.00	to San Francisco, Los Angeles, San Diego, and many other California points.
$25.00	to Everett, Fairhaven, Whatcom, Vancouver, and Victoria.
$25.00	to Portland, Astoria, Tacoma and Seattle.
$25.00	to Ashland, Roseburg, Eugene, Albany and Salem, including branch lines in Oregon.
$22.50	to Spokane and intermediate O.R. & N. points in Washington and intermediate points.
$20.00	to Butte, Anaconda, Helena, and intermediate main line points.
$20.00	to Ogden and Salt Lake City, and intermediate main line points.

From Chicago and St. Louis proportionately low rates are in effect by lines connecting with the Union Pacific to all above points.

Inquire of

J. O. Goodsell, T.P.A., 14 Janes Building, Toronto, Ont.

F. B. Choate, G.A., 126 Woodward Ave., Detroit, Mich. m8,22&is

New York Stock Quotations

FURNISHED BY

H. R. BEATTIE,

STOCK BROKER,

Phone 289. Belleville, Ont.

Private N. Y. and Chicago wires. Send for Daily Market Letter.

New York, March. 29

Stock.	Op'g	Close
Atchison	89f	88f
do. pref	102	...
St. Paul	174f	175
Erie	39f	39f
do. pref	78f	78f
Ill. Cent	139	140
Leh. Val	248f	248f
Sou Pac	67	67f
N. J.	183	183
Illa. C.	159f	159
Sou. Ry.	34f	34f
Texas	34f	34f
Mo. Pac	108f	108f
N. Y. C.	140f	140
Penn	141	141
Read	1st	1st
T. W.	113f	113f
do. pref	25f	25f
Rock Isl	80f	80f
C. & O.	57f	57f
C. G. W.	37f	37f
Manhattan	160	160
W. C.	23f	....
L. & N.	140f	140
A. T.	38f	39
Wabash	20f	20f
do. pref	42f	42f
C. G. W.	23f	23f
C. G. W.	96f	96f
U. S. Rubber	26f	26f
do. pref	95f	95f
Sugar	143f	143f
R. R. T.	67f	67f
Leather	12f	12f
A. C. P.	78f	78f
Smelters	41f	42
Air	50f	50f
Rubber	42f	42f

May wheat opened at $1.11 closed at $1.12
May corn opened at 51f closed at 53f
May oats opened at 42f closed at 42f
May pork opened at $12.70 closed at $12.67

HAVE YOU HEARTBURN?

It's quite common with people who suffer from a disordered stomach relief follows the use of Nerviline. Nerviline is strengthening, invigorating, it made perfect, lasting cure results in every case. Dyspepsia, Poison's Nerviline is guaranteed. You'll never be without it because every type of stomach disorder is conquered by it. 25c per bottle. One 25c bottle of Nerviline always relieves. Sold everywhere for the past fifty years.

THE CANADA'S CRUISE.

To Spend a Month or Two in West Indies Waters.

A special despatch from Halifax, dated Jan. 31, 1905, says: The trim steam cruiser Canada, the pioneer training ship of the Canadian navy, will leave to-morrow, and for a month or two she will ply the blue waters of the West Indies and Spanish Main. Since coming to Halifax several improvements have been made on board, and the ship put in really first-class shape. The appearance of the officers coming across the ocean demonstrated the desirability of a pilot house on the roof of the bridge, and that has been built. Her searchlight and fire-fighting gear improved, and both a Marconi and a Telefunken wireless telegraph receiving apparatus installed on board. Her stores are all on board, and the ship is ready for sea. It is expected she will bunker again at Bermuda, and from the West Indies the ship will proceed from here to Bermuda, and will go thence to Nassau and to Port Royal, Barbadoes, Port of Spain, Trinidad and Turks Island. From there she will return to Bermuda and to Bermuda. It is expected the trip will be about eight weeks, and will occupy about two months, as it is necessary for her to call in time to transfer some of her crew to the crusers of the fishery protection service.

The crew will be trained in gunnery work, as a gun will be mounted on the ship's deck. The cadets will be exercised in the ship's naval regulations as nearly as possible. Captain Knowlton, commander of the Canada, and Lieut. Boyle, first officer, both hold gunnery school certificates, and both are experienced officers in the service. Captain Knowlton has been several years ago by his work in connection with the prevention of fishery poaching in Canadian waters, in Hudson's Bay, formerly of the Acadia, goes as secretary and paymaster. Dr. Bell goes in as experienced officer.

It is expected that Vice-Admiral Beaumont was unable to officially attach the Canada to the British fleet owing to the transition state of his command, but it is probable that the Canada will join the British ships at one of the West Indian ports, and will take part in the review of the fleet exhibitions in the capacity of a despatch boat. Of her crew many were cadets of the Royal Naval Fleet. The Canada's cruise is attracting much attention, and is expected to afford splendid training for both officers and men.

The Tailor Said:

Women want the best tailor care of their evening gowns than those in which they wear every day. Isn't it strange that many women will wear a tailor made day after day every time they go out, yet never think of having it pressed? Yet a man always has the suit he isn't wearing in the hands of his tailor, being cleaned and pressed. Women's tailor makes an easy deal like men's clothes nowadays—that is in the cloths of which they are made. They are almost as liable to being kneed or wrinkled, and there's nothing freshens a gown like a good brushing and pressing.

Their Lot.

See Mr. Opossum and wife—
While envy around them is rife
They don't have to look
To get a new cook—
One serves them for all of their life.

ORIENTAL PEOPLE.

Grace of the Women and Classic Drapery of the Men.

Passing us occasionally, going to Jerusalem with butter and eggs and little jars of lebon that showed their thick, creamy throats as they were held up to us, were small companies of women in single file. As one blue procession went by the leader called to me: "Why should you ride and we walk? Why is your lot better than ours?" Glad of the opportunity for leisurely argument, we could not by any philosophy have made satisfactory answer. We could only admit the fact as they saw it and recognize the universal world plaint of womanhood.

They carry themselves, these women, like figures on an antique frieze, as they stride along, holding in sure balance on their heads their jars and baskets of homely produce, they tread the stony paths with the grace and largeness of action that we of the occident have grown to regard as belonging only to the age of Praxiteles.

The men are also admirable in the simplicity of their pictures, the big lines of their attitudes, the swing of their draperies. I saw a youth drag his mantle over his shoulder and fold it about him exactly in the manner of the classic Greek statue of the Dying Gaul unconscious pose. God save the day when these sons of Canaan clothe their limbs in our ungainly garments!—

OPEN AIR TREATMENT.

Reasons For Its Good Results In Consumption.

The advantages of the open air treatment in consumptives may be thus briefly summarized: The patient exposed continuously to fresh air gains in appetite, assimilates his food better, sleeps more soundly and awakens more refreshed. Free exposure to air is the best antipyretic. Sweating at night, formerly so common a symptom, usually ceases. Cough is practically unknown among patients leading an open air life. Secondary infection, on account of the comparative freedom of the air from micro organisms, is much less likely to occur. Tolerance of outdoor life soon develops, gradually, and no one who has tried the open air life will willingly go back to the former conditions of confinement. I have never seen any one made worse by exposure to fresh air. Even during a bad London fog patients get on better lying in bed on a balcony or in rooms with windows wide open and a good fire burning than when attempts are made to shut out the fog by keeping the windows shut.—Dr. H. W. G. Mackenzie in London Lancet.

RELIGIOUS TATTOOING.

A Custom That Is In Vogue in One Part of Italy.

In the "vanity" section of a museum at Florence there is an interesting collection of blocks used for what is called "religious tattooing" among Italian peasants in the district inclosed between the Abruzzi, Umbria and the Adriatic.

Peasants in these parts at work with shirt sleeves rolled up display a Christian symbol or some act or a text tattooed in blue ink on their brown skin. This has been imprinted on the occasion of some special festival.

A wooden block is pressed upon the lightly drawn skin to show the outlines of the design. This is then punctured, and a blue ink is rubbed into the wounds and left to heal and in about twenty-four hours. The custom, which is essentially Christian, is in commemoration of the branding of St. Francis, who founded a monastery close to Loretto.—London Telegraph.

The Gentleman.

"The true gentleman," said Cardinal Newman, "carefully avoids whatever may cause a jar or jolt in the minds of those with whom he is cast—a principle of opinion, all collision of feeling—his great concern being to make every one at his ease and himself the guards against unreasonable allusions or topics that may offend; he never speaks of himself except when compelled, never defends himself by a mere retort; he is generous in imputing motives to those who interfere with him and interprets everything for the best. He never obtrudes his talents in his disputes, never takes an unfair advantage, never mistakes personalities or sharp sayings for arguments."

Their Only Chance.

A party of soldiers was taken to the shooting range for the first time.

The men fired at a target 500 yards away, and not one hit it. They were next tried at a target 200 yards away, and still every one missed. They were at last tried at one just 100 yards away, but as one fell he cried:

"Attention!" thundered the drill sergeant. "Fix bayonets! Charge! It's your only chance!"

Need Never Reproach Himself.

"What word did her father send after he had found out about your elopement?"

"Oh, he wrote me a very kind letter, saying he was glad we'd taken that course, as it relieved him of the necessity of giving his consent and having it on his mind all the rest of his life."

Sympathy.

"Have you congratulated our new next door neighbor?"

"No," answered Miss Cayenne, "I have condoled with her."

The Strain!

Mrs. Knicker—Does her place? Mrs. B the trouble; she hires them.—Harper's P

When your appetite TAKES A VACATION, bring it back with a morning glass of

Abbey's Effervescent Salt

Meals seem too far apart after the gentle, relieving effects of Abbey's Effervescent Salt.

AT ALL DRUGGISTS, 25C AND 50C A BOTTLE



BABY'S OWN SOAP

keeps the most tender skin, soft, smooth, and free from chaps. No Other is just as Good.

ALBERT TOILET SOAP CO., Mfrs. Montreal. m29

Mr. SWITZER

OF TORONTO

Head tuner of the New Scale Williams Piano will be in the City in a few days. All orders left at our store will be promptly attended to and work guaranteed.

J. A. Goodsell & Co.

436 Front Street.

RAILWAY TIME TABLES.

GRAND TRUNK RAILWAY.

Time of departure from Belleville Station:

Going East.

No.—12.45 a.m., Mail train, daily except Sunday.

No. 2.—1.30 p.m., Fast train (Flyer), daily.

No. 14.—Local for Brockville, 7 a.m., arrives back from Brockville 8.40 p.m.

No. 6.—11.29 a.m., Mail and Express, Daily, except Sunday.

No. 4.—12.02 p.m., International Limited. Daily.

No. 12.—5.55 p.m., Local Passenger, Daily, except Sunday.

Going West.

No. 5.—2.47 a.m., Mail and Express, Daily, except Monday.

No. 1.—4.02 a.m., Limited Express Daily.

No. 9.—5.50 a.m., Local Passenger Daily, except Sunday.

No. 11.—11.13 a.m., Passenger—Local Sunday.

No. 1.—1.40 p.m., International Limited. Daily.

No. 3.—5.59 p.m., Mail and Express, Daily, except Sunday.

MIDLAND RAIL

Belleville and P

Going Y

Mail ——

Mixed ——

G

Mixed ——

Mail ——

Mix

Mi

Our Leading Canadian Shoe

"THE EMPRESS"

PRICES $2.00, $2.50, $3.00, $3.50, $4.00, $4.50

The shoe world always blossoms out with New Shoe Styles in the spring time.

The styles are the very latest from the centre of fashions and possess all the elegance, beauty and grace the most fashionable woman can desire in footwear.



TAN COLORS PROMISE TO BE VERY POPULAR

Our Leading American Shoe the

Dorothy Dodd

PRICES $3.75, $4.00.

You do not have to live in Boston to dress as Boston people do.



The [New Dorothy Dodds Are Beauties.

New street and dress shoes in smart spring shapes, narrow toes and military heels, a display that any woman will appreciate.

The J. J. Haines

SHOE HOUSES Belleville, Napanee and Trenton

SOLE AGENTS.

K&K NOT A DOLLAR NEED BE PAID K&K

ESTABLISHED 25 YEARS.

UNLESS CURED

THE MASTER SPECIALISTS OF AMERICA

We know the diseases and weaknesses of men like an open book. We have been curing them for 20 years. We have given our lives to it, and thousands upon thousands of men restored to Nervous Vitality are living monuments to the skill, knowledge and success of Drs. Kennedy & Kergan. We never hold out false hopes. We never undertake a case we cannot cure. We have made to ourselves a study of all the diseases of men—of Varicocele, Stricture, Blood Poisons, Hydrocele, Nervous Debility, Paralysis, Bladder, Urinary and Kidney Diseases, General Weakness, Loss of Vitality, and have cured so many thousands of cases that if there is a cure for YOUR disease you can still find here. While no specialist is a cure there is no such thing as failure. We charge nothing for consultation and our knowledge, skill and experience are at your service. Write us your troubles. How and Why We Can Cure You; why the diseases of men require the knowledge and skill of Master Specialists. We don't require to see you. Many years' experience in treating thousands of cases in writing enables us to make a thousand of cases exactly what to prescribe for your symptoms. Don't be discouraged if you have treated without success with Belts, Patent Electric Belts, Free Trials, etc. You must get cured—and Doctors alone can cure you. Our New Method Treatment consists of the best forms of remedies, and should it fall in your case Should your case prove incurable you need not pay us a dollar. We leave you to any Bank in the city as to our financial standing. Call and see us or write for a Question Blank for Home Treatment. Consultation Free. Booklets sent Free.

DRS. KENNEDY & KERGAN

148 SHELBY STREET, DETROIT, MICH.

PUNCTUALITY

Is a Feature of the

LAKE SHORE RAILWAY

FROM BUFFALO

Trains of this road arrive and depart at the time advertised, and this, together with the high speed, perfect safety and luxurious service, make it the most popular route to and from

Pittsburg
Cleveland
Cincinnati

Direct connection with all east, west and southern points.

For full particulars regarding stop-over privileges, routes and service, address,

J. W. DALY, Gen'l Eastern Agent

BUFFALO, N. Y.

The Intelligencer Bindery

Makes a specialty of Ledgers, Journals, Cash Books an Descriptions of Blank Account Books.

Daily Intelligencer.

TIMELY TOPICS.

Our old friend Mr. T. J. Shanks, formerly of this city, now editor of the Royal Templar, Hamilton, is mentioned as one of the license commissioners for the Ambitious City. And he's made a good one, too.

• •

Did you hear the Point Anne whistle this afternoon!

• •

Perhaps it is unnecessary to worry over the possibility of our City Council's bedding themselves by asking Andy Carnegie for a library. The fact that he demands a guarantee that 20 per cent. of the sum donated be spent each year on the library by the Council settles the matter, so far as this city is concerned. At that rate a $20,000 library building would bind the Council to spend $4,000 per year upon it. They'd be breaking their necks to do that, I don't think.

• •

Just about another month of this kind of weather and some of us fellows will be up against the lawn mower.

• •

How would it be to try a little sulphur and molasses on Front St.?

• •

In vain the irate father now For his small son bodly bawls He's just around the corner Dreaming of marble hauls.

• •

With all the building around here this summer there should be many 33rd degree Maxons in the city. Mad carters, they call 'em in some places.

• •

Granolithic sidewalks are all right in some respects, but the boys can never rip them up and make rafts of 'em in the gentle springtime.

• •

A son of Jesse James, the noted outlaw, is a law student. Don't tell me there is nothing in heredity.

• •

Now that the warm weather is coming on apace, one is impelled to say, in loud, staccato tones, "How about that dollar fuel gas, Ald. Sinclair?"

• •

The license question is beginning to bob up, and some people are wondering which way things are going. However, I'm not inclined to talk on a question of that kind.

• •

Don't say anything about Front St. As Mr. Fax would say, "Let the Council dream on."

• •

The Spaniards Weds King Alfonso to marry an English princess. If King Edward will take my advice he will forbid the banns. No good healthy English girl wants to wed the spindle little head of a race which bit the toboggan years ago.

• •

THE GIRL WHO GIGGLES.

(The Khan.)

Give me a club that I may kill
The tenor pert, the smirking basso;
Hand me a gun that I may spill
The blood of each upstart jackass, O
Ah, when the preacher's touching tones
Have set my guilty soul on fire,
The flame is quenched forever by
The girl who giggles in the choir.

The basso smirks, the tenor grins,
The alto smiles behind her muff,
And I, with all my load of sins,—
And seeking mercy, think it rough
I can't get heaven! Heaven's dawn,
Or feel the blast of Hades' fire,
Because my mind is fixed upon
The girl who giggles in the choir.

I think I'll rise in all my might
And pass around a strong petition;
If it can't think it's right
To save your souls from sure perdition,
We've got to kill the tenor brave
And make the basso man retire
And burg is the same cold grave
The girl who giggles in the choir.

THE MARKETS.

Chicago and Liverpool Wheat Still Continue Declining—Live Stock —The Latest Quotations.

Tuesday Evening, March 28.

Liverpool wheat futures opened to-day 1d lower than yesterday, and corn futures 1d lower.

At Chicago: July wheat closed 1½c lower at this evening than yesterday, corn ½c lower and July oats ½c lower.

LEADING WHEAT MARKETS.

	May	July.
New York	101¾	95¾
Detroit	107	91¾
Chicago	100¾	87¾
St. Louis	103¾	83¾
Toledo	...	90¾

TORONTO PRODUCE MARKET.

Grain—

Wheat, white, bush	$1 13 to ...
Wheat, red, bush	1 07
Wheat, spring, bush	1 07
Wheat, goose, bush	0 96 0 97
Barley, bush	0 42
Oats, bush	0 37½
Beans, bush	1 90
Rye, bush	0 59
Peas, bush	0 72

HIS LIFE CRUSHED OUT

Body of A. W. Murton Found Off G.T.R. Tracks in Toronto.

Life Was Extinct, and It Is Surmised That He Fell Off One Train and Was Struck by Another Later and Killed—Was One of the Best Known and Popular Insurance Men in Canada.

Toronto, March 29.—Dead and mangled, the body of Arthur W. Murton, 152 Isabella street, was found early yesterday morning lying a few feet from the railroad tracks, near the entrance to High Park.

By what means the fatality occurred is not known, but the theory is that he fell off a train bound for Hamilton on Monday night, after failing to became unconscious and laid on the track, and that another train struck and killed him. On Monday deceased notified his family he was going to Hamilton on the 10.30 p. m. train.

The late Mr. Murton was one of the best known and popular insurance men in Canada. He had been connected with the Canada Life Assurance Co. for nearly twenty years, and only several days ago received the appointment of Toronto manager of the Ontario Bank in Dorchester. He was born in Guelph 58 years ago. He leaves a widow, son and daughter.

Coroner Orr will hold an inquest this morning at 10 o'clock at No. 2 police station.

Result of Love Affair.

Hamilton, March 29.—The body of Miss Edith Jenkins, the 18-year-old daughter of G. Percy Jenkins, P. E. A. S., 35 South Macnab street, was found in a barn near Port Nelson yesterday. Beside her was a bottle that had contained carbolic acid. It is said that the unfortunate girl was infatuated with a man well known in the city several years her senior, and that the affair not run smoothly. In addition to that, she did not enjoy good health, having lately expressed a wish to die. She disappeared Monday afternoon from Burlington and trumped about three miles to the barn where she ended her life. Coroner Hutton, Dundas, will hold an inquest last evening.

Burned In Own Home.

Winnipeg, March 29.—John Thompson, a C. P. R. section foreman, was suffocated at his home, Pacific avenue, yesterday afternoon. Mrs. Thompson was badly burned in trying to rescue him. The house was ablaze in the stairs and was dead when found. The woman was taken to the general hospital badly burned and will probably die.

Was Struck by a Train.

Buffalo, March 28.—John Zeiter, 25 years old, of Niagara Falls, Ontario, Ont., was found unconscious in a pool of blood near the Michigan Central tracks at Bridgeburg, Ont., yesterday. His skull was crushed and his body bruised. He brought he was struck by a train. He is in a serious condition in the General Hospital, Buffalo.

Two Rescued by One.

Peterboro, March 29.—Stanley Lewis and Edward Murty, two boys, fell into White's Creek and were carried over a dam. They were rescued by Joseph Italian named Dominico Memma, who plunged into the water at the risk of his life. He will be recommended for a Humane Society medal.

TRAINS COLLIDE ON BRIDGE.

Three Cars Drop Into Street and Two Persons Are Injured.

Niagara Falls, Ont., March 29.—A Michigan Central and a Pere Marquette train collided on the bridge over the section on the American end of the Canadian Brider early yesterday. Three cars were derailed and pitched over into the street below, a distance of 30 feet, carrying with them the telegraph shanty, in which was seated Patrick Whalen, a Canadian, who was badly cut and bruised and received several internal injuries. George Hughes, of Niagara Falls, Ont., conductor of the Pere Marquette train, was also badly cut and bruised, but I may spill more.

Five Men Drowned.

St. Joseph, Mich., March 28—Five men have been drowned in the Missouri River here. The dead: Wm. Lewis, Omaha car hawks, Harry Talent, Harry Smith and Howard Hutcheson. The men were engaged in dyke building operations on the Kansas side of the river, opposite here, when the accident occurred.

Three Men Killed.

Troy, March 29.—Three men were killed outright and another so badly injured that he died a few hours later, by an explosion at the Schaghticoke Powder Mills yesterday afternoon. The men killed are Jas. Whylie and Jas. Colburn, of Hazardsville, Conn., and Wm. Stephens and Albert Bartlett, the latter being a new employe.

FUNERAL AT BARRIE.

Andrew Miscampbell Laid at Rest Thursday Afternoon.

Barrie, March 29.—Many people assembled from Barrie and different parts of the County of Simcoe yesterday to attend the funeral of the late Andrew Miscampbell, formerly organizer and ex-member of the Legislature. After the arrival of the 11.30 train from Toronto, a short service was conducted at the Presbyterian church by Rev. Dr. McLeod, of Barrie, assisted by Rev. P. M. Macdonald, of Toronto, both of whom paid brief addresses. Among the members of the Ontario Cabinet and Legislature present were Hon. Dr. Pyne, Hon. Dr. Willoughby, Hon. N. Monteith, Jno. Ross Robertson, Thomas Crawford, W. R. Smyth, E. A. Little, J. S. Duff, A. G. Macpherson, and a representative Conservatives in attendance were: A. W. Wright, Toronto; W. J. Parkhill, Midland, and J. J. Drummond, Penetang.

Khan's Palace Besieged.

Ashkabad, Transcaus, March 29.—Refugees from Kuchan, Persia, report that the Palace of the Khan is besieged by an armed mob. The popular resentment against him is intense in consequence of allegation that he has been exploiting the people. The refugees charge that Russian commodans from Baku are responsible for exciting the population against the Christians.

GRAND TRUNK RAILWAY SYSTEM

Special One-Way Excursions From

Belleville

To Billings, Mont. $37.05
Colorado Springs, Denver, Helena, Butte, Ogden, Salt Lake City $42.05
Nelson, Rossland, B.C., Spokane, Wash., Portland, Ore. $42.55
Seattle, Wash., Vancouver, Victoria, B.C. $45.05
San Francisco Cal. $46.80

Proportionately low rates to other points. Tickets on sale from March 1st to May 15th, 1905.

SPECIAL SETTLERS' TRAINS TO NORTHWEST.

Special train with Colonist Sleeper will leave Toronto at 9.05 p.m. every Tuesday during March and April for Manitoba and Northwest. Passengers travelling without live stock should take the Pacific Express, leaving Toronto at 1.45 p.m.

For tickets and full information call on

H. C. Thompson. C. P. & T. A., or T. H. Copple, Depot Ticket Agent.

CANADIAN PACIFIC

TOURIST SLEEPING CAR SERVCIE

Without change for Northwest and Coast points, leaving Toronto at 1.45 p.m., on

Monday For Winnipeg
Tuesday " Vancouver
Wednesday " Winnipeg
Friday " Winnipeg
Saturday " Vancouver

And from North Bay, connecting with train leaving Toronto at 1.45 p.m., on

Sunday For Vancouver
Thursday " Vancouver

Fully equipped with bedding, cooking range, etc. Porter in charge. For use of first and second class passengers. Moderate berth rates.

Time Tables and Full information from any Canadian Pacific Agent or write C.B. Foster, D.P.A., Toronto.

S. BURROWS,
C. P. R. Agent, Belleville.

STR. "ALEXANDRIA."

Taking effect April 29th, 1905.

For Rochester and Buffalo every Saturday at 11 a.m.

For Montreal and way ports every Monday at 7 a.m.

Quebec excursions during July and August.

Splendid passenger accommodation and low freight rates.

For further particulars apply to—

THE SCHUSTER CO.,
Agents.

A. W. HEPBURN,
General Manager, Picton.

Str. "NIAGARA"

The above excursion steamer is now open for charter for this season.

The steamer "Niagara" is lighted by electricity and has a powerful searchlight on board.

For further particulars and rates, apply to—

THE SCHUSTER CO.,
Agents.

A. W. HEPBURN,
General Manager, Picton.

An Irishman gave his wife away by talking in his sleep. That is nothing. Plenty of wives give their husbands away by talking while awake.

It is worse than madness to neglect a cough, or cold when is easily subdued if taken in time but, becomes, when left to itself, the forerunner of consumption and premature death. Inflammation, when it attacks the delicate tissue of the lungs and bronchial tubes, travels with perilous rapidity; then go not delay, get a bottle of Bickle's Anti-Consumptive Syrup, the medicine that grasps this formidable foe of the human body, and drives it from the system. This medicine promotes a free and easy expectoration, subdues the cough, heals the diseased parts, and exerts a most wonderful influence in curing consumption, and other diseases of the throat and lungs. If parents wish to save the lives of their children, and themselves from much anxiety, trouble and expense, let them procure a bottle of Bickle's Anti-Consumptive Syrup, and whenever a child has taken cold, has a cough or hoarseness, give the Syrup according to directions.

What is that which is lengthened by being cut at both ends? Answer—A ditch.

It is the Parmer's Friend. — The farmer will find in Dr. Thomas' Eclectric Oil a potent remedy for wounds or pains in the body or for affections of the respiratory organs which household use generally. He will also find if a convenient friend in treating horses for Scratches, Galls, etc., or relieving them when attacked by colds, coughs or any kindred ailments to which they are subject.

Why is bread like the sun? Answer—Because it rises in the morning.

Not a Nauseating Pill.—The experience of a pill will convince anybody who unfolds the ingredients and makes up the pill mass. That of Parmelee's Vegetable Pills is recommended as prepared to preserve their moisture, and they can be found into any kind of powder without impairing their strength. Many pills, in order to keep them from falling apart, are rolled in powders, which prove nauseating to the taste. Parmelee's Vegetable Pills are so prepared that they are agreeable to the most delicate.

Can you ride a donkey what fruit would you resemble? Answer—A pair.

How to Cleanse the System.—Parmelee's Vegetable Pills are the result of scientific study of the effects of extracts of certain roots and herbs upon the digestive organs. Their use has demonstrated in many instances that they promote a regulation of the liver and the kidneys, purify the blood, and carry off all those humors which pervade the system. They are easy to take, and their action is mild and beneficial.

What black thing enlightens the world? Answer—Ink.

To discern and detect immediately which causes and overcome them, rather than to battle with effects after they have become confirmed disease, is the chief aim of the medical man, and Bickle's Anti-Consumptive Syrup is the result of patient study along this particular line. At the first appearance of a cough, this Syrup will be found a most efficient remedy, arresting further development, speedily healing the affected parts, so that the ailment disappears.

Name something with a few heads and one body. Answer—A barrel.

Worms cause fearful feverishness, moping and restlessness during sleep. Mother Graves' Worm Exterminator is pleasant, sure and effectual. If your druggist has none in stock, get him to procure it for you.

What coat is finished without buttons and can do well? Answer—A coat of paint.

Is there anything more annoying than having your corn stepped upon? Is there anything more delightful than getting rid of it? Holloway's Corn Cure will do it. Try it and be convinced.

British American Assurance Co.
Norwich Union Fire Insurance Co.
Western Fire Insurance Co.
Perth Mutual Fire Insurance Co.
Dominion Plate Glass Co.
Travellers' Accident Insurance Co.

CHANCEY ASHLEY,
INSURANCE AGENT.
Issuer of Marriage Licenses.
Opposite Post Office. Belleville.



Do It Now!

Give your walls a new spring coat. They want it as much as you do.

We have the papers that will fit your walls. The finest selection to choose from.

JOHN CORNELIUS
Painter, Graining, Paperhanging.

BUSINESS DIRECTORY

MEDICAL

JOHN J. FARLEY, M.D., C.M., M.B C.S., England.
Office and Residence—Corner of Bridge and George streets—three streets East of Post Office.

DR. R. M. BOYD.
Late Assistant Surgeon to the Canadian Copper Co., Copper Cliff. Office hours 8 to 9 a.m.; 1 to 3.30 p.m. and 6.30 to 8 p.m. Office next Merchants' Bank, Pinnacle St. m3-dawim

JOSEPH CALDWELL
Dentist, Belleville, Ont.
Dental rooms Caldwell Block Residence Bridge St.; office hours 9 to 5.

LEGAL

WILLS & WRIGHT.
Barristers, Solicitors, Notary Public &c., Belleville.
Office—9 Campbell Street.
MALCOLM WRIGHT J. FRANKLIN WILLS

Money to Loan at Lowest Rates.

W. C. MIKEL, B. C. L.
Barrister, &c.
Solicitor for Bank of Belleville.
Office—City Hall.

PORTER & CARNEW.
Barristers, Solicitors, Notaries Public, etc.
Offices—Robertson Block, East Front St., Belleville, Ont.
Phone 106.
E. G. PORTER. WM. CARNEW.

WILLIAM N. PONTON.
Barrister-at-law, Solicitor, Notary Public, Conveyancer. Office over Express and Telegram Offices, Bridge Street Belleville.
Money to Loan—Private Funds, Solicitor Sun and Hastings Savings and Loan Company of Ontario.

FRANCIS S. WALLBRIDGE,
Successor to Hon. Lewis Wallbridge Q.C.
Barrister, Solicitor, Conveyancer, etc. Office, McAnnany Building, corner Front and Bridge Sts., Belleville, Ont. Private and Company money to loan at 5 per cent on easy terms upon good land security. Charges moderate.

INSURANCE.

Fire, Life Accident & Plate Glass Insurance Agencies.

THE GUARDIAN
INS. CO. OF NORTH AMERICA,
QUEBEC AND METROPOLITAN FIRE CO'S
Insures farm and city property at lowest rates.
Canadian Railway Accident Ins. Co
Office Campbell Block, Front St.
R. W. ADAMS.

THOMAS STEWART.
INSURANCE & REAL ESTATE.
Agent Norwich Union Fire Insurance Society, Scottish Union & National Insurance Co., North British & Mercantile, Law Union & Lancashire Ins. Co., Dominion of Canada Guarantee & Accident Co., Equitable Life of New York, New York Plate Glass Insurance Co.
Bridge St., Belleville.

Money Saved is Money Earned

can earn you money by sending it for you in your Fire Insurance.

The Anglo-American Fire Ins. Co.
The Connecticut Fire Ins. Co.
The Equity Fire Ins. Co.

And all strong Canadian stock companies are insure for and City Property at as low rates as that other stock companies. Call and see us or write for rates. Insurance.

Office—Bridge St., same entrance as Quinn's Laundry, Belleville.
H. FREEMAN KETCHESON.

Fire, Life & Plate Glass Insurance.

Liverpool & London & Globe of England.
Waterloo Mutual, of Waterloo, Ont.
Lloyd's Plate Glass.
Home Life Association, Toronto.
Accident Insurance Effected.
Farm and City property insured in First-class Companies and at lowest current rates. Losses promptly settled. Land valuation and Insurance. General Real Estate business and sale or purchase and renting of property. Appraisal for the Hastings Loan.

W. P. HUDSON, office above Rathbun's office, Bridge and Pinnacle St., opposite Post Office and Hall's Quinine Building.
Phone 168.

MISCELLANEOUS.

CHAUNCEY ASHLEY,
Issuer of Marriage Licenses.
Private Office, Bridge St., Belleville, opposite the post office.
Residence, first house east of Mr. W. Bleecker's Office, Station Mr. appointments made.

G. A. Bennett,
Carpenter, Joiner, Builder
Workshop and Office—Victoria Ave. (next McCrodan's grocery.)
Estimates furnished. Work promptly and carefully executed. PRICES MODERATE
—SPECIALIST ON—
Parquette and Hardwood Floors. Grills and Fireplace Mantels. Building and House Repairs & Alteration Office and Store Fixtures, also Cabinet Work and Furniture Repairs.
G. A. BENNETT—Office Victoria Ave.

Linked by Fate

BY CHARLES GARVICE

Author of "The Verdict of the Heart," "A Heritage of Hate," "Nell of Shorne Mills," "Paid For," "A Modern Juliet." Etc.

she lifted to his, and her Enid—did it clasp the paper he had seen?—sent him to bed.

He took a step towards her.

"Decima!" he breathed. "Decima! Ah, what is it? What is the matter? You—you are unhappy, troubled about something! Forgive me! I did not know it. You—you, did not know you were there. I saw the light and came to find out if there was anything wrong. What is it, Decima? You will tell me, will you, now? I've no right to ask—and yet I have. For I love you, Decima! I am sorry, now, to touch you that you does not reach me also! All my thoughts, all my life, are for you, are in you! I've no thought, no care, but for you! Ah, don't look at me so! What—what—have I said, what have I done? Have pity on me, Decima dear, on me!"

He had drawn nearer to her, half unconsciously, but she shrank away from him with something, as it seemed to him, like terror and loathing in her eyes and on her quivering lips.

"Sir! Mr!" she hissed—he felt the shudder, as if a cold wind had passed over her. "Don't—don't say it! I —I never knew—never—"

"Not even guessed! Oh, Decima!" he whispered, reproachfully.

"No!" she responded, passionately. "Never! I don't know! You must not say another word! You will not? Oh, how unhappy, how wretched you make me! I thought I—to make you happy—"

"You have, you have, Decima!" he pleaded, for her grief, her self-reproach, distressed him exceedingly. "I had never known happiness until I had known you, until that night I saw you—"

"Hush!" she whispered, almost moaned. "You don't know what you are saying, what—what I am!"

As she spoke she turned from him and the rang she had held in her clenched hand into her bosom.

"Decima!" was the next word. Let us let us try and think you have not spoken. For Heaven's sake, if I forget it, I will, indeed! And you must, you must forget it!"

He put out his hand to stay her, and tried to stammer out a remonstrance, an appeal, but she shrank back, and murmuring:

"No, no! Let us forget it. You don't know—don't know! I passed him and glided toward the door, where she had left Vivienne sleeping.

And on a similar night, some months earlier, Vane strode up and down the terrace at Lesbereford, and looked into the mist that hid his beloved park. It hid the familiar view from him, but it opened and let him gaze, with longing, deep in his heart, at that rarely left his memory.

One of the drawing-room windows was open, and Judith's voice floated across to him, as he heard the soft voices and laughter followed. The scent of cigarettes came from the smoking-room, the lights from the windows of the great house fell gaily, gladly across the terrace.

It all jarred and weighed upon him. He was unutterably tired of it all; for Fate had robbed him of the one woman who could have made life worth living, and the rank, the wealth, that were his, tasted as bitter as [illegible] fruit upon his lips.

"My God; who would have thought it would have been so difficult to forget?" he muttered, as he turned to light at the unlit cigar between his teeth. "How much longer, I wonder, can I endure this life? Ah! I am a fool I am to bear it a moment longer. Why not?"

He smiled in grim mockery at the question. "Why not the Earl of Lesbereford, "lord of half a county," with all the responsibilities and duties" of his position, landed wealth, the power which belongs to right to men in his position, would round him like the chains of a gaily-adorned slave, into his aching, unsatisfied heart.

"If by some means, any way, anyhow, I could get away from it all forever!" he mused, with a gesture of utter weariness.

He need not have worried himself over the happiness of the house that at that moment Judith, as she sat brooding in the Witch's Room, was evolving a little plan by which she would make the gratification of Vane's desire easy enough.

CHAPTER XX.

It was the last night of the house party at Lesbereford. The guests had already gone, but, worldly as Mrs. Letchford was, and the Ormes still remained, the Letchfords because Vane was one of them and pressed them to stay until the last minute, and the Ormes because he was anxious that Lilian should have every chance of paying his suit to Judith.

"Take it bye and large, Blanche," he had a very good time, and I think Charles is in a fair hour before dinner which he always claimed for a confidential chat with his wife. "But, of course I should always be all right anywhere with Vane."

"Yes," she said, as she lay back in her chair before the fire, warming herself in her dressing-gown. "Yes. It is to be wished that Lord Lesborough could reciprocate and be 'all right' in your company."

"You think he isn't happy, that there's still something on his mind, Blanche? How you study us all, you clever thing! Do you remember how it seized upon you the night we found him?"

She nodded thoughtfully. "Yes, the trouble is still there, whatever it was and is," she said. "No one could have played the part of a better than he has done; but he has been playing, acting, all the time. He has been forced—no, that's not the word, wearied—to death every day and every hour and night as he likes some of us—you especially, Charlie—he will not be sorry, I think, when he sees the last of us. Where is he going; do you know?"

Sir Charles shook his head. "I don't know; I don't think he knows himself. I asked him this morning what his plans were, and he shrugged his shoulders and smiled—you know that peculiar smile of his—he did not care, and it did not matter."

There was silence for a moment or two, then Letchford said:

"Is Judith engaged to Julian Stowe, Blanche?"

She did not reply for awhile, then she replied:

"I don't know. Sometimes I think she is, at others I doubt it; but I don't think any more, and under standing between them. He has looked—well, as a man looks who at least has some reason for hope."

"Julian looks jolly happy at most times," grunted Letchford. "There's a pinched look about his face, that eyes about his mouth, and he seems to be in a kind of dream half the time."

"I know. And Judith has the same look about her, and in her eyes. Charlie, there is something mysterious about those two.

"Another word, Lord. Let us let us try and think you have not spoken. For Heaven's sake, if I forget it, I will, indeed! And you must, you must forget it!"

He put out his hand to stay her, and tried to stammer out a remonstrance, an appeal, but she shrank back, and murmuring:

"No, no! Let us forget it. You don't know—don't know! passed him and glided toward the door where she had left Vivienne sleeping.

And on a similar night, some months earlier, Vane strode up and down the terrace at Lesbereford and looked into the mist that hid his beloved park. It hid the familiar view from him, but it opened and let him gaze, with longing, deep in his heart, at that rarely left his memory.

One of the drawing-room windows was open, and Judith's voice floated across to him, as he heard the soft voices and laughter followed. The scent of cigarettes came from the smoking-room, the lights from the windows of the great house fell gaily, gladly across the terrace.

It all jarred and weighed upon him. He was unutterably tired of it all; for Fate had robbed him of the one woman who could have made life worth living, and the rank, the wealth, that were his, tasted as bitter as [illegible] fruit upon his lips.

"My God; who would have thought it would have been so difficult to forget?" he muttered, as he turned to light at the unlit cigar between his teeth. "How much longer, I wonder, can I endure this life? Ah! I am a fool I am to bear it a moment longer. Why not?"

He smiled in grim mockery at the question. "Why not the Earl of Lesbereford, "lord of half a county," with all the responsibilities and duties" of his position, landed wealth, the power which belongs to right to men in his position, would round him like the chains of a gaily-adorned slave, into his aching, unsatisfied heart.

"If by some means, any way, anyhow, I could get away from it all forever!" he mused, with a gesture of utter weariness.

He need not have worried himself over the happiness of the house that at that moment Julian, as he sat brooding in the Witch's Room, was evolving a little plan by which he would make the gratification of Vane's desire quite easy.

CHAPTER XX

It was the last night of the house party at Lesborough. The guests had already gone, but, worldly as Mrs. Letchford was, and the Ormes still remained, the Letchfords because Vane was one of them and pressed them to stay until the last minute, and the Ormes because he was anxious that Lilian should have every chance of paying his suit to Judith.

"Take it bye and large, Blanche," he had a very good time, and I think Charles in a fair hour before dinner which he always claimed for a confidential chat with his wife. "But, of course I should always be all right anywhere with Vane."

"Yes," she said, as she lay back in her chair before the fire, warming



After studying, succeeding or tobogganing, enjoy a cup of hot beef tea, made of

Armour's Extract of Beef

It's bracing, invigorating, stimulating. Relieves fatigue. Keeps up the glow of health. Just one quarter teaspoonful of Armour's Extract of Beef to a cup of hot water. It's economical.

At all grocers and druggists.

ARMOUR LIMITED, TORONTO.
Sole Packers & Shippers for Canada.

"No not!" he said; that was all. "Wait until—for days."

She opened her sapphire eyes upon him with haughty surprise, but they softened and shone the last of his regard of his sombre ones.

"Why should we wait?" she asked. "I think we are going straight through London; in fact, I know we are."

His lips drew together, and his lids fell over his eyes for a moment. "Can nothing I can say dissuade you?" he asked in a dull lower voice. "Do you think that I can bear to part with you for another many months? Have you forgotten what passed between us—there?" He pointed to the door.

She laughed with an affectation of contemptuous amusement.

"I don't care for the best of memories, Julian, but I can hardly forget it, please," she said, "or cut it out of my memory. It was a piece of madness, the madness of a moment. Be content with my sanity, possibly be more. If I were not able to laugh at it I should be ashamed of it."

"We agreed," he said, as if he had not heard her, "that we were master here you would be my wife. You taunted me with the impossibility of that, and I, in my anger, with the kiss which is a woman's oath, that you would be mine."

"It was a safe promise—a promise which I knew was little danger of fulfilment as if I had promised to be Queen of England when you were King. Mr. Stowe—master of nothing enough"—she raised her hand towards the sound of Vane's steps on the terrace—"and you must be still be satisfied with that. I don't shudder that can through her and tried in vain to meet the steady regard of the black eyes. "I am not satisfied, Julian."

"You cling to melodrama," she said, with a sort of contemptuous shudder.

"Will you wait in England for a month?" he asked, as if her taunt had not touched him.

"No!" she replied, with a little stamp of impatience. "Why should I? I am tired, Julian, tired of—of everything! I want to get away, to be quiet, to—to—I don't know what I want, only, patiently—"

"Only—what?" he said, slowly, patiently.

"Only—only—was the instant response. "Will you let me pass, please? I shall be late."

He stood aside, but as she was sweeping by like he caught her hand and detained her. "Julian!"

"For all your gibes and mockery, I know I possess you," he said, quietly. "I can trust you. Hate is stronger than love, and I am tired of my power to move her.

She was turning away to go to her room when she heard another step, a softer one than that outside, and, turning her head, saw Vane coming in the conservatory. Now, strange as it may appear, Julian had not heard, or, alone together since the night she had asserted herself, had changed into a semi-scene before the terrace. It had not been necessary for her to do when Julian and Vane were present, been more civil, indeed, sweetly pleasant to the cousin for whom he had plodded, and, indeed, to all. That Vane was assured himself that his wife's affection for that all would be well between Julian and Judith.

She took up the book which lay on the marble table before her, and, without a word, would have passed out, but Julian extended his hand slightly to stay her.

"This is the last night," he said in a low voice and with a glance towards the terrace on which Vane's steps still sounded.

"Yes," she said in a casual way. "It has been a pleasant time, and I am glad to have met you all so much. We are going South—to Nice, I think, Julian."

"Not—not" he said; that was all. "Wait—wait

THE

BEST MAGAZINE

for sale this month is the APRIL

NUMBER of the

METROPOLITAN

IT HAS 18 STRONG FEATURES, OVER 130 PAGES OF READING MATTER, A COVER IN FOUR COLORS, OVER 100 ILLUSTRATIONS, AND PLENTY OF GOOD STORIES : : : : : :

4 of The Special Features Are :

1. Jack London's New Story "THE GAME." Illustrated by Henry Hutt.
2. Rt. Hon. Arthur J. Balfour's remarkable article, entitled "GREAT BRITAIN IN FIGHTING TRIM."

This gives the Prime Minister's views on the British army and navy of to-day. It is important reading—and surprising reading, too. The article is fully illustrated.

3. W. B. Yeats's paper on THE AMERICANS

Giving his views of us as a people—the result of his recent lecture trip here.

4. Mrs. Thurston's novel "THE MYSTICS"

Begins in this issue. It is a strong story by the author of the "The Masquerader." Do not miss it.

Our Special Offer

THE METROPOLITAN MAGAZINE is glad to announce a truly remarkable magazine offer, whereby all citizens of the United States may receive a popular, leading, illustrated magazine, for 12 months, and a copy of a vital and unique book, entitled—"The Roosevelt Doctorine" for $1.80—the price of the magazine alone.

This is a copyrighted book. It is edited by E. Garrison, is bound in cloth, is handsomely printed, contains 190 pages, and sells through the book trade for $1.00. The METROPOLITAN pays all postage.

About The Book :—No more human document has been published for years than these utterances by the President. Seldom has a public man so candidly revealed himself and laid bare his inner personality.

It is a book that should be read carefully by every American, no matter what his party affiliations may be. Nowhere else can be found expounded the faith and tenets which our fellow countrymen have decided to regard as American, pure and simple, and nowhere else can be found so convincing an exposition of our duties and rights as American citizens. The Book published by R. G. Cooke, New York.)

Here is the man who is to rule us for the next four years! IT IS YOUR DUTY to know what he thinks of the great issues of our times, such as: Anarchy — Immigration — Citizenship — Trusts — Capital — Labor — Corporations — The Panama Canal—Cuba — The Philippines — Lynching — The Tariff — The Army — Civil War — Veterans — Foreign Policy — Mon-roe Doctrine — War — Consular Service — Forestry — Currency —Money—Banking!

Great Writers Who Contribute to the

METROPOLITAN

Rudyard Kipling	John Fox Jr.
Anthony Hope	Jack London
Joel Chandler Harris	George Ade
Thomas Nelson Page	Mrs. Thurston
And Many Others.	

Begin Your Subscription With The Great

APRIL NUMBER

Cut out this Coupon and send it to us with $1.80.

I accept your special offer and send you $1.80 herewith. Please send me the magazine for the next twelve months, and The Roosevelt Doctrine (both prepaid).

THE METROPOLITAN MAGAZINE, 3 W. 29th St., NEW YORK CITY.

Name .....

Street No .....

Town ..... State .....

INTELLIGENCER JOB OFFICE

FOR CHEAP AND ARTISTIC WORK.

THE FINANCIAL EXPERT.

Hon. Mr. Hanna Answers Categorically the Questions Asked by Mr. Smith, of Sault Ste. Marie.

Toronto, March 29.—In the Legislature yesterday, the Provincial Secretary, Hon. Mr. Hanna, gave his answer to the following questions asked by Mr. Smith, of Sault Ste. Marie:

Has any financial expert, or auditor, not a resident of Canada, been recently appointed by the Provincial Secretary, temporarily, or otherwise, for any purpose? What is his name? Where does he reside? What firm is he connected and in what capacity.

L. E. Therre Engaged.

Mr. Hanna said: The services of L. E. Therre have been engaged for a temporary period of special work for which he is especially qualified. It includes a report on the various industries carried on at the Central Prison, and the instalment of a system of accounting by the various institutions. The Provincial Secretary's department, whereby the ministers in charge will have a comparative monthly statement covering the work of the department, and the cost thereof, classified under the various heads of expenditure.

Who Mr. Therre Is.

He resides at the City of Port Huron and is auditor of the Port Huron Engine and Thresher Co., the Canadian and Port Huron and the Engine and Threshing Co., Winnipeg, and other companies associated with them in the manufacture and sale of agricultural implements and threshing machinery. The services of Mr. Therre is being classified can readily be carried on by the present staff.

Mr. Hanna added, "for the comfort of some newspapers," that Mr. Therre was not connected, nor had he ever been connected, with the Standard Oil Co.

Hon. Mr. Hanna replied to Mr. Hartcourt that it was the intention of the Government to introduce some "minor amendments to the act respecting the sale of spirituous or fermented liquors.

Debate on the Address.

T. H. Preston, of Brant, resumed the debate on the address and spoke for an hour. He was followed by Dr. Benette, of Fort William and C. N. Smith moved the adjournment of the debate.

Want Free Land.

A deputation from Widdifield, Nipissing District, asked Hon. J. J. Foy yesterday that the land of that township be handed out by free grants, instead of at 50 cents per acre, as formerly. This method, they thought, would stimulate immigration. The usual promise of consideration was given.

Liberal Caucus.

The members will compose the Liberal "corner" of the House will hold their caucus this morning. It is expected that Charles M. Bowman will be chosen again as Liberal whip. He arrived for the session yesterday morning. Plans for the session will also be discussed.

❁ ❁ ❁ ❁

TORONTO LIVE STOCK.

Receipts of live stock were light at the city market, 20 carloads all told, composed of cattle, 12 loads; hogs, 127 sheep and lambs and 10 calves.

There were not enough exporters to make up a deal. This caused the best cattle to buy the best butchers for export purposes. Prices ranged from $4.20 to $4 per cwt., with one lot at $4.25. Bulls sold at $3.25 to $4 per cwt., with one lot of export bull sold at $4.25 per cwt.

The bulk of the rest of the butchers' cattle, being bought for export purposes, caused a shortage in the local demand, prices advanced accordingly. Picked lots of butchers' cattle sold at $4.10 to $4.15 per cwt.; loads of good $4.10 to $4.00; fair to good at $4 to $4.15; medium at $3.90 to $3.75; inferior at $3.65 to $3.75; canners at $2.50 to $3 per cwt.

Good quality of all of weights fed yeals sold at firm prices. Short-keep feeders, 1,000 lbs. and over, sold at $4.10 to $4.20 per cwt; feeders, 1000 to 1100 lbs., at $4 to $4.10 per cwt.; stockers, 900 to 700 lbs. each, at $3.90 to $4 per cwt. Stockers are not in demand, and will not sell at $4 to $4.10. Heifers of good quality sold at $4 to $4.20; common at $3.50 to $3.75.

Milch cows and springers sold at $35 to $45 each.

The demand for veal calves of good quality is as great as ever, and prices are firm at $5.50 per cwt. for selects to $5.40 for medium, and $6 to $6.25 per cwt for good.

The run of sheep and lambs was light, and all offered were readily picked up at firm prices. Export ewes sold at $4.75 to $5 per cwt.; bucks at $4 to $4.25; rams at $3.75; culls and good mixed sheep sold at $4.50 to $4.75; spring lambs at $6.75 to $7.25; common yearling lambs at $6.25 to $6.50; spring lambs at $4 to $8 each, according to size and quality.

Rollerette were not large, about 400, and sold at firm prices. Selects, 160 to 190 lbs., at $5.25 per cwt.; fats, 140 to 160 lbs., at $5.10 per cwt.; lights and fats, 120 to 140 lbs., at $4.90 per cwt.; sows at $4.75 per cwt.; stags at $3.50 per cwt.

Dressed hogs sold at $7.50 per cwt.

EAST BUFFALO CATTLE MARKET.

East Buffalo, March 28.—Cattle—Receipts, 58 head; steady, unchanged; veals, receipts, 100 head; steady, $4.50 to $6.25. Hogs—Receipts, 2000 head; fairly active and about steady; heavy and mixed, $5.00 to $5.10; Yorkers, $5.75 to $5.90; pigs, $5.25 to $5.50; roughs, $4.50 to $4.65; stags, $3.50 to $4.00; dairies, $5.10 to $5.25.

Sheep and lambs—Receipts, 600 head; unchanged.

NEW YORK LIVE STOCK.

New York, March 28.—Beeves—Receipts, 1076; feeling firm on inspected light arrivals Wednesday; exports to-day, none. Calves—Receipts, 325; prime veals, firm and wanted; others, neglected; $9.00; bulk, over common; buttermilks, $7.50 to $8.50; dressed calves, easy; dressed veals, 11c to 12½c per pound; selected veals, 13c; country dressed, 7c to 11c.

Sheep and lambs—Receipts 173; feeling steady to-day on fleeces; native, light receipts reported for Wednesday.

Hogs—Receipts, 3333; market firm; prime medium state hogs, $5.95.

CHICAGO LIVE STOCK.

Chicago, Ill., March 28.—Cattle — Receipts, 5500; market weakly good to prime steers, $5.25 to $5.65; poor to medium, $4 to $5; stockers and feeders, $3 to $5; heifers, $3 to $5.25; cows, $3 to $4.75; bulls, $2.70 to $4.50; calves, $3.00 to $7.00; Texas calves, $3 to $6.50. Hogs—Receipts, 25,000; market 5c to 7½c lower; mixed and butchers', $5.35 to $5.45; good to choice heavy, $5.40 to $5.50; rough heavy, $5.25 to $5.35; light, $5.15 to $5.37½; bulk of sales, $5.30 to $5.40. Sheep—Receipts, 18,000; market steady; lambs, $5 to $7.60; wethers, $5.75 to $6.25; fair to choice, mixed, $4.50 to $5.50; native ewes, $3 to $7.50.

❁

Made the Parrot the Bagpeat.

Father—Now, Jack, the teacher say when she heard you swear? Small Boy —She asked me where I learned it. Father—What did you tell her? Boy— I didn't want to give you away, po, so I blamed it on the parrot.

❁

No Evidence to the Contrary.

Friend—I think her mother is a sensible woman. The Lover—Well—I don't think she likes me. Friend—Oh, I merely said she was a sensible woman!

OUR OUTWARD SEEMING

ENGLISH CORRESPONDENT SAYS THE CANADIAN IS AN AMERICAN.

This Is Gall and Wormwood to Englishmen Visiting Canada—Canadians, With All Sincerity, Deny the Soft Impeachment—Good Enough to Say, However, That Many Characteristics the Canadian Is a Good Fellow.

The excellent series of Canadian articles lately completed in The Birmingham Post you Daughter, by your readers across the great Dominion, beginning with the Lawrence to the Pacific slope—as in a moving picture show—have had put before us, in a succession of vivid pictures, the strenuous life of the city and of the settlement. We have had a deftly-drawn portrait of "Jake Canuck" of the plains, rough and ready, full of pluck, energy, self-reliance, optimism and grit, the finest colonist in the world. But one feels that the Canadian town dweller has been somewhat overlooked out of the canvas, says an occasional correspondent of The Birmingham Post. His brother of the prairie is a more picturesque personality, and his type more correspondent. has delineated with a full measure of appreciation. Yet, the type of the Canadian as a citizen is at least of equal interest, and for this one must go to the cities of and larger cities of the eastern provinces rather than to the territories of the great Northwest, where the immigrant element so largely leavens the population in the lump. A sketch, therefore, of the older settled people is the portrait of one who knows him pretty well—may not indppropriately be offered as a supplementary to those that have appeared before.

In a former article of mine, descriptive of the city of Toronto, I commented upon the American air and aspect of the place. With the exception of Quebec—which is French within display no pretty well all the cities of the Dominion. And as it is with the city, so it is with the man. The thing is scarcely to be wondered at. The relation of the colony to the mother country is very like that of a man who, in his youth, should have left the paternal roof to seek his fortune over the sea. For years nothing in particular has been heard of him, nor has his fond parent troubled much about him. But, in the fullness of time, the news reaches home that the young man has prospered greatly. Hereupon the old man begins to take a warm interest in him as he had almost forgotten, but who has done such credit to the family, and becomes filled with the desire to go and visit him, and see the place he has made for himself. But nearly where the young man—whose Christian name is "Jake"—had settled, there lived a shrewd old uncle of his named "Sam," who has had his eye on him for all the years he has been with him, and has watched his progress. Hereupon he has not carefully kept on good terms with him throughout. And Uncle Sam is a fine, big, self-assertive fellow and a successful man of business withal—also, who was young and impressionable, has fallen very much into his way, and resembles him so that the father—whose name is John Bull—comes over to see him, is scarcely recognized as his son for his own.

To all outward seeming the Canadian is an American. In his dress, in his manners—in his ill-manners—in his sports, his slang and his twang, the Canuck affects the Yankee, and in everything, except his political allegiance, inclines to the States rather than to England. For this, of course, is gall and wormwood to the Englishman visiting Canada. I am aware that the Canadian himself would deny the impeachment—and in good faith—but the fact being that he is not fully conscious of the extent of his Americanization. In the matter of accent, for example, he considers himself positively free from any accent at all, whereas the Englishman finds it obvious." And obvious it may be to those who, Americans and Canadians can doubtless tell each other apart. But to the average Britisher the accents of the peoples are as undistinguishable as the dialects of Yorkshire and Lancashire are to those of the Londoner. Your special correspondent, in one of his articles, says that Americans and Canadians were sufficiently near neighbors to have learned to cordially dislike each other. That may be so. But constant contact has had its inevitable effect, and the younger colonist is a copy of his big cousin from over the border. That would not prevent his fighting him, however, if the need arose, for Canada is as loyal as the sea is salt.

In spite of his Yankeeism—because of them, in some aspects—the Canadian is a fine, solid fellow. He really is still better one did he expectorate less. Beside the qualities of sterling worth mentioned above, he has very many likeable points; he is genial, cheery, open-hearted and unaffected. He is almost invariably courteous and his welcome of an Englishman—that is, if he be taken from the right side. This means that the English visitor must not take the Canadian at his own valuation—which is not a low one. He is cocksure that the Dominion is the keystone of the Empire, and that the Canadian contingent turned the scale of fortune in the Boer war. The wise Englishman will not cavil at either thesis. The story goes of the Canuck who heard of the death of Queen Victoria and the accession of King Edward: "The Prince o' Wales come to the throne, d'ye say? Gosh! he must be well in with Laurier," was his comment. Overweening self-esteem and hypersensitiveness to criticism are the Canadian's most marked weaknesses. You are treading on thin ice the moment you begin to discuss his country with him. He is especially sensitive on the subject of his climate. He resents the popular and certainly erroneous belief held in Europe that Canada is a land of almost eternal snow. And, failing to understand that these picturesque winter scenes appeal to the imagination of the people of England—where there is no winter to speak of—he wastes breath with tourists who take home photos of ice palaces, snow-blound streets and frozen waterfalls. Instead of your praise of the land you must be careful not to sound too loud the note of amazement at the big things he shows you. It is fatal to let it be seen that the reality far exceeds your previous conception. "Of course," says he—if he detects that impression—"you Englishmen imagine Canada to be all backwoods and log cabins, and expect to see Red Indians tracking the palefaces down the streets of Toronto and Montreal." Consequently he resents the Britisher going home laden with fetish curiosities as souvenirs of the Dominion.

BADLY LAID OUT.

Ottawa Parliament Buildings Pain Everybody Into Cramped Quarters.

Although very beautiful externally, the Parliament buildings at Ottawa are badly laid out inside. Most of the inconvenience, including the antiquated system of ventilation, the poor acoustic of the Green Chamber, the members could put up with if they only had room to turn around. Everybody complains of the narrow quarters, writes the special correspondent of The Toronto Star. The Commons, with two hundred and fourteen members, for whom there would like to have a cosy corner to think in and write letters in, has a hundred rooms for the business and recreation of the House. The Senate, with eighty-four members, has the same number of rooms, and the lack of accommodation does not press there so much. Even with more than its fair share of the Legislative building the Senate finds room, however, to regret that it should be cribbed, cabined, and confined, and endeavors to solve the problem by turning an official out and taking his room, for instance, Black Rod, who used to have apartments in the building, has been evicted, and now has no allowance for light, heat, and rent instead.

The Senate can do anything and nobody is offended, or if they are, it doesn't do them any good, for the Senate is high above the passions of ordinary persons. In the Commons, however, they are more tender of people's feelings, and the hundred members have to go a long way. If the House could take the hundred rooms and make a reasonable distribution of them much of the present inconvenience could be avoided. It would be possible for all the officials of the House to be properly provided and to have a large number of rooms left for the accommodation of the members. But the chief thing that is frowned on in the Commons side is that nothing or nobody shall be disturbed, that no vested right shall be impugned, and no long-standing privilege questioned. No one denies that the members of Parliament should get better treatment than they do in the way of rooms. No one but will admit that No. 16 and No. 8 are too noisy for a writing room, and that there is no provision for members to do their correspondence privately while waiting to leave the building to do it. But the fact of the matter is that the members must continue crowded until somebody comes along who will make the needful improvements, or the officials of the House.

The officials are good fellows enough, modest and not overweening in their private capacity, but officials. They have got to have a certain lots of room to spread. They know that the members of the Chamber cannot be bowed out of doors, but they refuse to see that they can do anything to hasten the needful improvements. The clerk the other day that he might have his assistant in with him, and so place another room at the disposal of Mr. Speaker, he was both kind and courteous, but he would not, only hurt the dignity of his assistant, which required a separate room all to itself, but it would be flying in the face of the hoary tradition that the clerk and his assistant should not be herded together. The air of dignity encourages these social niceties, and the salary list in the blue book makes the class lines very rigid.

At any rate, this lack of accommodation for the members exists, and there in the usual talk this session of enlargement and alterations which will bring the building up-to-date. The plan most favored is to extend northward the western wing of the building, and so to form a new quadrangle with the Speaker's apartments. This would provide at least fifty rooms, and the strain would be relieved for some years to come. The press gallery, among others, would get the accommodation it requires. At present thirty men have to work in two small rooms, sometimes which is half as large as the room the haughty clerk refused to share with his assistant.

Game in British Columbia.

In Southern British Columbia you would get elk (wapiti), mule deer, and white-tailed deer, in the last two most numerously. In the Rocky Mountains and in the Cascades, mountain sheep, growing scarcer; and also on the summits of the Selkirk Mountains, the white goat. Furbearing animals are rather numerous. Bear, wildcat, and wolf, and wolverines, down to weasels. Rabbits (large and small hares), and various squirrels, gophers and ground-squirrels abound in the valleys, and on the high mountains a marmot (or mountain woodchuck), and the pikas or "conies." The game-birds include several grouse, and in the neighborhood of the Shuswap, or Okanagan Lakes, or in many places in the Kootenay region and along the lower Fraser, wild-fowl of all sorts, and shore-birds will be found numerous at the proper season.

THE NEW STORE.

Walking Skirts.

300 only Women's Stylish Spring Walking Skirts made of Tweed, Effects, Mohair Effects, Venetians, in perfect fitting seven gore styles.

PRICES $1.50, $1.75, $2.00, $2.50, $3 00, $3.25, $3.50 up to $10.

New Dress Goods in all the latest materials. Terms Cash.

Wims & Co

SATISFACTION

in every cup of tea you drink is what you look for—and you can get it in

STROUD'S

40c Quality of Teas.

'PHONE 301.



Girls' Boots

Paying for them is the easy part.

—Misses' Dongola and Box Calf Laced or Buttoned Boots, heel or spring heel, sizes 11½, 12, 12½, 13, 13½, 1, 1½, 2, regular price $2.25 and $1.35. Sale price ... $1.00

—Misses' Box Calf Laced Boots, spring heel, sizes 11, 11, 12, 13, 1, 1½, 2, regular price $1.75. Sale price ... $1.25

C. E. SMITH

334 FRONT STREET. "Alex Ray's Old Stand.'

Something Nice For Saturday.

A fine lot of fresh Oysters just received for to-mcrrow's trade —also four gallons of nice Sweet Cream, from the City Dairy Co., Toronto. We will have an extra supply of Dairy Cream on hand as some of our customers were disapointed last Saturday. A full line of Cakes and Tarts, Lemon, Pumpkin and Apple Pies.

Neapolitan Ice Cream, Maple Moose.

Our Soda Water Fountain is now running with a full line of fruit flavors.

Ed. F. Dickens.

CATERER

The Finnegan Carriage and Wagon Co.

Stylish and Durable Carriages.

Steel Tubular Axle Lumber Wagons.

Rubber Tires a Specialty.

Repairing Promptly Attended to.

MILL STREET, BELLEVILLE.

The Intelligencer Bindery

Makes a specialty of Ledgers, Journals, Cash Books an Descriptions of Blank Ac count Books.



You Want To See....

THE SMARTEST STYLES IN TOWN IN MEN'S AND YOUNG MEN'S SPRING SUITS, TOP COATS AND OVERCOATS. Of course you do, and we want you to see them, and so there's a cordial invitation for you to drop in to Quick & Robertson's right away and get acquainted. We will show you not only the smartest styles and more of them, but the finest made, best fitting clothing and the biggest values you've ever had the pleasure of having offered to you. The W. R. Johnston & Co. and Hart Schaffner & Marx lines, for which we are sole Belleville agents, are here to show in all their unequalled excellence, a clear convincing evidence of the goodness you'll find here. And there are many other good makes, in all styles and effects and in all sizes, regulars, stouts and slims, at all prices from

$5 to $19.

Men's and Young Men's Spring Trousers, $1 to $5.

Men's Spring Vests white and fancies 75c to $2.50

Copyright 1905 by Hart Schaffner & Marx

HATS

No two men look alike. Is it then reasonable to suppose that the same style that will be equally becoming to all men?

We are inclined to think not.

We go upon the supposition that the

GREATER THE VARIETY

Fauvel's Spring Derby

of shapes, widths of brims, heights of crowns and colorings, the greater will be the satisfaction.

According ly we present the greatest variety of Spring Hats to be seen in Belleville.

It embraces all shapes, colorings and proportions—from the conservative shapes to the latest in Young Men's snappy styles.

We've Hats at 50c $1, $1.50, $2.00 up to $3.

Quick & Robertson

CLOTHIERS, HATTERS AND FURNISHERS.

A Splendid Chance

to get the latest and best styles of wearing apparel for men, All kinds of..

Men's Furnishings

Collars and Cuffs in different grades and makes. Half-Hose, Neckwear, Fancy Vests, etc.

Chas. J Symons

successor to W. B. Deacon.

Shirts Made to Order. 298 Front St.

Neckwear. Veilings. Corsets.

OUR

Unrivaled Display Of Millinery

Is of surpassing beauty and refinement For originality of design, beauty of color and everything in vogue for Millinery,— We guarantee you a magnificent stock. Don't miss seeing it.

Miss Irwin.

The Toggery Shop

SPRING NECKWEAR— We have just received a shipment of pretty Neckwear, consisting of Ascots, Puffs and 4-in-Hands.

You will find them very stylish and the quality is At.

If you have a spare moment drop into the new shop and see them for yourself!

See window display. Price goc.

J. J. McGUINNESS, Men's Furnisher, Fine Neckwear a Specialty.

BOOKBINDING.

Orders for bookbinding should be left at The Intelligencer Of. a volume can be made of these magazine, even though they are somewhat soiled from much handling. Books, magazines or periodicals bound or rebound in any style at very reasonable prices. Blank books, such as journals, ledgers, day books with any kind of ruling, made to order. All work warranted first-class.

CARMAN OPERA HOUSE, APRIL 1

BERTHA GALLAND

IN PAUL KESTER'S STAGE VERSION OF

DOROTHY VERNON of HADDON HALL

By Charles Major.

Prices 25c, 50c, 75c, $1.00 and $1.50

PLAN OPENS THURSDAY MORNING.

CARMAN OPERA HOUSE.

A. E. Amey, Manager.

MONDAY, APRIL 3rd.

The Dramatic Event of the Season

Dramatization of Bertha M. Clay's Popular Novel

DORA THORNE

SEE—The Lodge Keeper's Cottage and Home of Dora. The Gardens at Earles Court Illuminated. The Struggle for Life on the Ice.

A special scenic production. Prices 25c, 35c, 50c and 75c. Plan opens Saturday morning.

BUY YOUR NEW

Spring Hat

from us NOW.

No need of waiting. We have a splendid showing of new and stylish headwear. The best of it and the prettiest of it. Come and see for yourself.

Miss Campbell.

Officers for This Season.

The officers of the Lake Ontario and Bay of Quinte Navigation Company's steamers this coming season will be:

Steamer North King — Captain J. Jarrell; first mate, F. Jarrell; first engineer, not appointed; second engineer, Bobt. Vince; purser, P. M. Anderson; clerk, H. Coon; steward, H. Vandusen.

Steamer Caspian — Captain W. Bloomfield; first mate, Geo. Smith; chief engineer, O. J. Hickey; second engineer, K. Hajus; purser, J. G. Dwyer; clerk, E. Gaswayr; steward, R. Guy.

Steamer Aletha — Captain, J. A. Hogg; mate, S. Newman; engineer, D. McSorley.

J. Tilton will again act as chief steward of the company.

Parsnips possess the same virtues as sarsaparilla.

Honey is a good substitute for cod liver oil.

Napanee Wants Mr. Carson.

The by-law voted on by the Corporation of Napanee on March 27, granting to W. A. Carson, of Belleville, exemption from taxes and $25 per year for the term of 10 years, also five acres of land, granting a road, Isaiah's water pipe and sewer to the factory, was carried almost unanimously, the vote being 657 for and 5 against. The one against, out of a possible vote of 5?3, Mr. Carson will start a canning factory in Napanee.

EYESTRAIN.

A celebrated oculist says: "Eyestrain is proved to be found in people who have normal vision, as it has been thoroughly demonstrated that the muscles of the grease supply relief from glasses are those who often see well, and without them are as with them." He goes on to give reasons which I cannot produce here to a very great extent one is, that the trouble may not be in the sight proper, but in the muscles that control the same. In fact, this is one of the most serious forms of eyestrain, so that you must not conclude you do not suffer from eyestrain because you can see well, neither must you so conclude because you have worn glasses without benefit, as if the glasses are not correct they may do more harm than good. Therefore the necessity of obtaining the services of an oculist for consultation.—Alex. Ray, Optical Specialist, Belleville.

Fighting Dogs.

This morning two dogs were fighting on Front street, one of the canines belonged to Mr. Walter Chirom, who, in attempting to separate them was bitten upon the hand by his own dog. The hand became very painful and had to be cauterized and dressed by a physician.

SCHOOL SUITS.

Spring is lip-loving along and the boys are beginning to appear at school in their new clothes. Your boy is wondering how it will be his turn. Quick & Robertson are ready to rig him out from head to foot. Smart looking, wear resisting suits $2, $3, $4, up to $7. There are many handsome new styles out for Spring wear.

WEATHER PROPHET HICKS' FORECASTS FOR APRIL

THREE STORM PERIODS SET — MUCH RAIN SURE TO FALL.

The following extracts are taken from Prof. Jri Hicks' forecasts for April:

"A marked change to warmer, with corresponding fall of the barometer, will progressing pass from west to east over the country during the first two or three days of April. Indications now are that a storm of unusual severity will be apparent to observing people over most parts of the country, and these fore-running indications will manifest in terms of rain, wind and thunder, centering on and touching Monday and Tuesday, the 3rd and 4th. The tendency to hail storms will be greatly increased at this time, a copperish electrical cloud being almost a certain precursor of approaching hail. The period will end in change to much cooler with probable snow flurries northward, and cool to frosty nights will follow up to about the 6th.

"The 7th and 8th are central dates, on and touching which reactionary changes to storm conditions will take place. These changes to warmer, falling barometer, with unusual rain and storminess, will begin in western, and make their transit to eastern sections, being followed by rapid rise of the barometer and change to cooler. Electrical Venus storms until past the middle of April, must be warnings of sudden change to cooler cold.

"A regular Vulcan storm period extends from the 15th to the 18th. The changes that go before the formation and approach of these cyclonic storms will appear to the westward at we enter this period, and later, say from the 13th, when lightning, thunder and storminess will touch numerous localities in their progress eastward over the country. The Mercury distributor blending with that of Venus, at this time, will almost surely prolong and intensify storm conditions, and the general transmission of settled weather will follow this period before the beginning of another.

"The next storm period includes the 17th to the 20th inclusive. The Easter full moon on the celestial equator and in close embrace in the 17th to the 19th. Very threatening electrical storms, violent and possibly cyclonic in place will ward and central, are possible and probable. Much rain at this period will break up into snow squalls over much of the northern and lake belt to be followed by several days of bleak to frosty weather. Late sleet storms will visit many sections about or touching the 18th and 19th.

"The next regular storm period is central on the 24th, covering the 23rd to the 27th. The barometer will fall generally during this period of storm period, and April showers will think. Hail will be a prominent feature of storms. At all the periods in April up to this period, many parts of the country will get more rain than for many months past. Low lands in all central to western states will flood too much. Change to fair and cooler will follow this period, up to the 29th. On the 29th and 30th reactionary storms would cause a return of foul weather. April will end with much warmer weather, low barometer, and a series of thunder showers, sweeping eastwardly across the country."

"THE FOUNDING OF CANADA"

A NOVA SCOTIA LADY TALKED INTERESTINGLY TO THE HISTORICAL SOCIETY LAST NIGHT.

A goodly number were present last evening at a meeting of the Historical Society, which was held in the Officers' quarters, on Church street.

The President, Mr. J. Frith Jeffers, presided over the meeting.

The address of the evening was given by Mrs. Owen, of Annapolis Royal, N.S., her subject being "The Founding of Canada." The speaker's address was most delightful indeed, and demonstrated that she was thoroughly conversant with the grave subject matter. Amusing incidents of early days served to give touching features of the talk. During the evening the Misses Benjamin contributed two instrumental selections, upon the piano and violin.

Building up the Park.

A visit to Victoria Park this morning showed that the work of filling in the low places is going on quite extensively already this spring. For nearly a week a number of teams have been hauling gravel, etc., from various places about the city, and depositing them in the low part of the park, raising it up considerably. When the sweepings from the streets are deposited there it will be found an excellent top filling. The Chairman of the Park Committee has had a talk with an Intelligencer representative, stated that if he can secure the means he will be considerable filling in.

How's This ?

We offer One Hundred Dollars Reward for any case of Catarrh that cannot be cured by Hall's Catarrh Cure.

F. J. CHENEY & Co., Toledo, O.

We, the undersigned, have known F. J. Cheney for the last 15 years, and believe him perfectly honorable in all business transactions and financially able to carry out any obligations made by their firm.

WALDING, KINNAN & MARVIN, Wholesale Druggist, Toledo, O.

Hall's Catarrh Cure is taken internally, acting directly upon the blood and mucous surfaces of the system. Testimonials sent free. Price 75c per bottle. Sold by all druggists.

Take Hall's Family Pills for constipation

ALL DANGER OF FLOOD OVER FOR THIS YEAR.

CORBYVILLE ICE CAME DOWN LAST EVENING, BUT WAS WELL SMASHED UP WHEN IT ARRIVED.

The ice from the vicinity of Corbyville came down yesterday afternoon about 5 o'clock, but no damage was sustained, as it was well broken up when it reached the city. This has had the effect of backing up the water for some time, but in the evening the greater portion of the ice had been carried out into the bay and the water fell considerably. All fears of a flood have been vanished, and the residents of "the flats," who were kept in suspense for a couple of days, are able to breathe easily again. The general opinion is that the channel made in the harbor did much good.

During the above on Monday night some damage was done to the rear end of the tannery at Canifton. This was owing to the ice taking a short course, instead of following the regular channel of the river.

There is still a considerable quantity of ice in the river in the vicinity of the bridge at Foxboro, but this will not cause any trouble in that line, as there will be a space for it to move out in when it arrives.

MUSIC AND THE DRAMA.

A GREAT PLAY COMING.

That charming historical drama, "Dorothy Vernon of Haddon Hall," will appear at the opera house here on Saturday evening. It appeared at the Princess Theatre, in Toronto, the week beginning February 20th, and of its production the Toronto Globe said: "Charles Major's novel, 'Dorothy Vernon of Haddon Hall,' which was presented for the first time at the Princess Theatre last night by a company headed by Bertha Galland and Paul Kester, has already had a much interest and popularity which Wright has turned out a romance of love which begs for a happy end, the threatening cloud of tragedy, which is there, therefore, adds a good deal of contrast. The stage adaptation has been done with considerable skill, and it must be said that the interested reader has made a very favorable impression here when he has come with the popular romantic actor, Wright, and the very clever impersonation of the heroine, both in the quieter incidents and in the more serious episodes. She presented the lighter aspects of the role with a delightful charm that won the hearts of the audience, and she was called before the curtain several times during the evening. In the slightly shrewish tendency of the daughter of the house to be especially happy, while in the emotional scenes in which she pleads for the life of her lover, and is finally induced by her love to be false to her confidence as to the hiding place of Mary Stuart, she revealed a depth of feeling and the gamut of her powers only scarcely promised. The support was satisfactory, and the scenic environment and costumes well preserved the atmosphere of the story."

DORA THORNE.

"Dora Thorne," a dramatized novel of the popular sort, makes a new departure in melo-drama. The authorities have left but enough themselves sympathetically with every turn of fortune of Dora Thorne—a girl whom the English would call "low born"; who won the affection of a high-born lord, but who, by a strong thrust through, including as it does, Miss Cuba Belle Fowler as the part, Miss Isabel Sherman, who causes all the trouble, and that arresting array of old men characters, Mr. George Benton. "Dora Thorne" will be seen at the Carman on Monday, April 3.

What Rev. Mr. Firench Thinks.

Rev. C. A. Firench, of Tweed, writes as follows to the Toronto News:

"Close by here a few months ago the few Protestant children attending a Roman Catholic school were publicly insulted by being called by their companions "Protestant pups." But that is not the worst. With finger in mouth and claim a "Protestant Separate School." They had too much good sense. They refused to submit to it. Are Roman Catholic mistress, and the affair was soon adjusted. Do not Protestants Only claim that all the convicts in Siberia, Russia, are Roman Catholics? Protestant Public Schools? Absurd! If the fanatics of Ireland (Romanist and Protestant) were to meet, and work together in the National Schools there, they would soon learn to live and gether in National Schools in Canada ? (Toronto) Tweed, Ont., March 22, 1905.

SETTLERS' LOW RATES WEST

via the Chicago and North Western Railway. Commencing March 1st to May 15th, 1905, settlers' one way colonist tickets will be sold at low rates from Chicago to points in Utah, Montana, Nevada, Idaho, Oregon, Washington, California; also to Victoria, Vancouver, New Westminster, Rossland and other points in the Kootenay District. Correspondingly low rates from all points in Canada. Write for full particulars and folders to R. B. Bennett, General Agent, 2 East King St., Toronto.

f18,25,zz,4,11,18,25,z1

Sports and Pastimes

ATHLETICS.

New Kind of Wrestling.

The now-days craze so-called following of athletics in the United States are going foolish over some new Japanese trick wrestling called Jiu-Jit-Su. Here is a description of how it works.

Two little nut-brown men from the land of the Mikado threw each other around Columbia University's gymnasium last night before a crowd of students. The little men demonstrated that "Jiu-Jit-Su is an improvement by Jiu-Jitsu.

The two wrestlers, whose muscles seemed to be abruptly absent when they weren't in motion, were Professor T. Tomita, of the Peers' College of Tokio, and Professor K. Naeda, of the First Higher School, of Tokio. Dr. Takanine made as adequate explanatory remarks as he could, while the demonstration was going on. The Japs worked with such rapidity that none could tell exactly how the tricks were done. Mr. Tomita yanked Mr. Naeda toward him and disarmed Mr. Naeda, threw him away, Mr. Naeda bringing up against the wall. Then Mr. Naeda came back for more, and playfully jerked Mr. Tomita off his feet almost as if he needed in the middle of the strenuous seance, while Mr. Tomita was biting through the air. A rugged student was lured into the battlefield and induced to wrestle. In three minutes he was presented with three falls, and tottered from the scene of action.

The idea of Jiu-Jit-Su is to give and take falls without injury. The little brown men fell in a heap, gave a yell, and rolled over and over. Their backs never touched the ground. Their bodies never met while in combat. Only the arms and hands, interlacing dexterously, were called into play.

SPORTING NOTES.

The hockey season being over, it seems to be up to somebody to try and find new lines for other baseball increase in this city this summer. In other towns the boys are getting together and organizing. Why not in Belleville?

Sir Thomas Lipton seems determined to have more trip for the America's Cup. Mr. A. Revell, of Chicago, has received a letter from Lipton, written on board Sir Thomas' yacht in the Indian ocean. The writer says he is determined to have one more try for the America's Cup —the famous "Old Mug," as he calls it. The only difficulty is the way he was to find a designer, but he will see the matter in attention as soon as he returns from Ceylon. He ended his letter by saying that he would be very much disgusted if he cannot arrange for another contest next year.

The Boston baseball champions are not spring chickens. "Cy" Young and Charley Farrell are the particular ancients of the team. Both exceed 38 years old. La Chance and Burkett, each 35; Freeman, Selbach and Cooper, 33; Corbett and Stahl, 32; Dinneen over 30 years of age. Dinneen and Tannehill are each 29 years of age.

N. Lajoie, the great ball player, this year signed with Cleveland, will draw a salary of $10,000. This figures out $71 per game for 140 games. Allowing two hours for each game, this is $35 an hour. His expenses on the road are all paid.

The series of hockey contests in Montreal during the season recently closed were witnessed by 45,000 spectators. Of that number 23,667 saw the games played in the Arena, an average attendance of 1,989. At the stadium an aggregate of 21,333 saw Federal League hockey, and at the Victoria Rink some 5,000 saw the A.A.U.A. games. The Ottawa-Wanderer match at the Arena brought out the largest crowd of the season, 6,055 partisans cheering the battle.

Under the arrangement of each beat a race in the M. & M. and Canadian of Commerce clubs at Detroit, nine horses have a chance to win. Each member of these clubs securing winners have a chance at the Consolation, making eighteen horses to win a portion of the stage, $1,300 will be paid to the winner of each heat in the M. & M. $700 to second, $700 to third and $600 to the third horse, and one-half of these amounts to each in the Chamber of Commerce Stake. Should a horse win a heat or any part of the stake he is disqualified from starting in the Consolation.

A Chicago Alderman Owes His Election to Chamberlain's Cough Remedy.

"I can heartily and conscientiously recommend Chamberlain's Cough Remedy to all affections of the throat and lungs," says Alderman A. Sheidow, 320 So. Halsted St., Chicago. "Two years ago, during a severe campaign, I caught cold after being overheated, which irritated my throat and I was finally compelled to stop, as I could not speak aloud. In my extremity a friend advised me to use Chamberlain's Cough Remedy. I took two doses that afternoon and could not believe my senses when I awoke next morning the inflammat on had largely subsided. I took several doses that day, kept quiet at home, followed the campaign, and I thank this medicine that I won my seat in the Council. This remedy is for sale by all druggists.

In the Justice Shop.

DRUNK.

Robert Smith was charged with this offence. The Magistrate, after asking "Bob" a lecture, allowed him to go.

THE LITTLE DICKEY BIRDS.

POLICE MAGISTRATE FLINT SAYS HE WILL MAKE AN EXAMPLE OF THE FIRST BOY CONVICTED OF KILLING ONE.

To The Editor of The Intelligencer:

My Dear Sir, — Permit me to say to the young miscreants who are shooting and killing our birds, and to their parents, that I will make such an example of the first boy convicted before me, as I trust will stop this wicked slaughter. I ask every citizen to give me names, and summonses will be immediately issued. I authorise citizens who shall detect boys using catapults against birds, to seize them, and hand them to the police. Yours truly,

JOHN B. FLINT,
Police Magistrate.

THE SALVATION ARMY.

AN APPRECIATION OF ITS GOOD WORK — CLASSES REACHED BY ITS INFLUENCE.

A quarter of a century age the Salvation Army in America, numbered eight persons, says the Schenectady, N.Y. Star. Its work was commenced in England and this was the next country touched by it. A little start was made here as far back as 1872, but not a was impossible to need re-Inforcements nothing of permanent value was accomplished. In 1879 a second start was made, and Philadelphia, which was more promising, and an appeal for help sent to Gen. Booth in England was made. Favorably, and in the late winter or early spring of 1880 seven Salvation Army leaders landed in New York and the Salvation Army had come to the United States to stay.

In its early days the Salvation Army was laughed at, and ridiculed mercilessly, but it kept right on its work after its own fashion and in its own ideas. Credit, for being the first convert to the army methods in America, must be given to Ballington Booth and familiarly known by the name of "Ash-barrel Jimmy." Ash-barrel Jimmy was the personal magnetive of the class of people reached by the army and the success of work it has done in the country. At present all the larger cities have a detachment of the Salvation Army at work and there are in America 3,706 officers and 4m-ployees. Besides the regular corps and outposts. An effective attachment is the local colony of which there are seven in Ohio, Colorado, and California. People no longer laugh at the Salvation Army either. It comes in contact with a class that could not easily be reached in any other way and though some of its methods are open to conservative criticism, it accomplishes a great deal of good, for which it deserves credit.

A GRUESOME EXHIBIT.

BODY OF YOUNG FRENCH-CANADIAN GIANT WHO DIED AT ST. LOUIS.

Montreal, March 28.—The Dominion Express Co. have an embalmed giant in their office at the Windsor station, which is a source of interest to all, because of its presence and of the amount of space it occupies. It would have been on exhibition in Montreal before this, only for a tiff on the hands of the express company, had not the city officials a permit to have it set up to satisfy morbid curiosity. But the city refused, and now the body of the French gentleman seem to regard it as an elephant on their hands. It is a curious exhibit. This embalmed giant comprises the remains of Beaupre, the young French-Canadian giant who exhibited at the St. Louis Exposition, and who died there, and officials a portion of it feet high, and was large in proportion. When he was living standing at elsewhere secured possession of the body, and, having duly embalmed it, decided that there was money in the good place to exhibit. The box containing the remains is a large that its contents would never be suspected. It has twelve heavy handles.

Entertained Their Friends

A number of the friends of Mr. and Mrs. John Penn were last evening entertained by them at their residence on Victoria Road. The evening was pleasantly spent in social intercourse, and the company were loud in their praise of the hospitality extended to them.

Stroke May be Fatal.

Mr. Thos. R. Garrett, who resides on Foria street, was yesterday the victim of a paralytic stroke, and his condition is such that it is feared he will not survive. Mr. Garrett was a valued clerk on the G.T.R. train, but owing to illness was compelled to relinquish his duties two weeks ago.

HOW TO GET CONSUMPTION.

Ninety per cent. of the "lungers" contract consumption by allowing power of resistance to fall so low that a favorable condition for the development of the bacilli is provided. In a healthy body consumption can't take root. But where there is weakness and debility, there you find tuberculosis. For developing strength and building up the weak, nothing equals Ferrozone. It makes the blood nutritious and the nerves enduring. The way it converts food into nourishment, the appetite it gives is surprising. Just what you need when creeping on consumption needs—that's Ferrozone. If tired and weak don't put off. Get a dozen today—a box of fifty tablets—at all dealers.

Daily Intelligencer.

Clapp's Crimped Crust Vienna Rolls
5c each.

Made every morning. When you want a little change in your bread diet try one of these rolls; we're sure you'll like them. Made from the best materials.

Chas. S. Clapp

Stimulation
vs.
New Creation

In those words is hidden the secret that distinguishes good medicine from poor medicine. Stimulation generally has its bad after effect.

New creation is new life and new life means new vigor to fight disease. Alcoholic medicines are stimulants.

Calisaya Hypophosphates derives its virtue from the Hypophosphites of Iron, Manganese, Lime, Soda, Quinine and Strychnine combined with Calisaya Bark—all new creative muscle-building, blood making principles.

PRICE $1.00 A BOTTLE
—AT—
McKeown's Store

Burns 80% Air and 20% Gas,
—
Gives 300 Candle Power Light.

The Model Gas Lamp gives more light than any other 3 Lamps combined. Fills a large room with a pure white light—fine for reading, writing and study a pleasing glare. Good for store, office or home. If not satisfactory after 24 hours trial, money refunded.

Sold at Geen's drug store and by D. M. Waters.

WM. McGIE,
Sole Agent for Belleville.
Tel. 38. Front St.

Green, The Butcher,
has this day received a carload of Choice Heifers from the city of Toronto.
March 3, 1905.

Spring Painting

Will soon be in full swing. For Good Results use The Sherwin-Williams paints. Good for inside work. The best for outside. 48 colors. Drop in and get a color card from—

WATERS

Fine American Prescut Glass

The modern housekeeper's pride and pleasure is her table service. Cut Glass, the most beautiful of all table furnishings, is an expensive luxury in which only a few can indulge, "PRESCUT" glass is the result of American skill and inventive genius. Its superior finish, artistic design and brilliancy of color is the nearest approach ever attained to the finest grades of real glass.

Prescut Glass will retain its brilliancy no matter how long in use. The following are some of the articles made in Prescut Glass which may be obtained from us.



Berry Dish, Sugar Bowl, Cream Pite or, Olive Dish, Flower Vase, Butter Dish, Spoon Holder, Water Tumbler, Goblet, Sherbert Glass, Fruit Dish, Punch Bowl, Tankard Jug.

McINTOSH BROS.

For Habitual and Obstinate Constipation.

APENTA

HUNGARIAN NATURAL APERIENT WATER.

Unloads the Liver
Opens the Bowels
Relieves the Kidneys

APENTA is more gentle in action than other purgative waters. Does not cause crampy pains nor give rise to subsequent constipation. Its efficacy in other disorders has been proven by experience.

THE NAME of the APOLLINARIS CO., Ld., London, on the Apenta Label is a Guarantee of Uniformity and Superiority.

BOURASSA'S "HOT STUFF."

Made Up of Ludicrous Gesticulations and Extravagance of Language—Picturesque, But Weightless.

Ottawa, March 29.—Henri Bourassa, M. P. for Labelle, proved a drawing card to the patrons of the Parliamentary gallerie yesterday. He was expected to say something "hot," and his expectation in a measure he fulfilled. His denunciation of the Orangeites was not notable for its mildness and his appeals for "justice" to the minority was marked by rather that quality's antitude. There was no body to the speech. What was not the froth of rhetoric was the empty rags of prejudice. In argument he was pitifully weak and bad his habitual gesticulations and extravagance of language his speech would have fallen very flat.

Whirling Epithets.

He denounced the Opposition for its policy of depriving the minority of its privileges and bestowed a few whirling epithets on certain unnamed, persons, who he charged were being responsible for the modification of the school clauses in the bill. Bourassa found passion and prejudice scribing in Ontario and in fact in all parts of Canada outside of that paradise of breadth of mind and tolerance, his own province of Quebec. He will vote for the autonomy bill, but with considerable misgiving that Sir Wilfrid allowed Sifton and a few other bigots to emasculate the school clauses.

Blain Was Forcible.

Richard Blain, of Peel, followed in a speech which brought out some very forcible arguments against the bill. In his opinion the Dominion Liberal Leader would disgust over the rights of the minority. His speech was remarkably moderate in tone, though he had some very harsh things to say concerning certain papers in which have referred to critics the autonomy bill. Mr. Mc-Carthy, of Calgary, criticized the bill very effectively and gave the House a most interesting account of experiences in connection with the schools clauses.

Petitions For and Against.

The Conference presented twenty petitions praying that the autonomy bill be passed without amendment. Several of the petitions asked for the minority to be protected. The Premier announced that the Secretary of State was already making arrangements for the enrolment of the lists. Mr. Oster thought this an unusual proceeding. He protested to give a fuller statement to-day.

Dr. Sproule wanted to know when a Minister of the Interior would be appointed. The Premier did not oring an answer.

Halifax and Esquimalt.

Ottawa, March 29.—Any action of the Imperial authorities in withdrawing the Imperial naval forces from Halifax and Esquimalt was discussed from various standpoints in the Senate yesterday. The prevailing opinion expressed was that Britain's admirals knew best how the fleet could be most effectively disposed of, and, furthermore, that even if the Canadian Government was unwise, Canada, having contributed nothing to naval establishment, had no right to pose as a critic.

Mr. Clements, for Mr. Foster, moved the adjournment of the debate and the House rose at 12.15 a. m.

Fire in the West.

Winnipeg, March 29.—Button & Co's general store at Wellwood, Man., was destroyed by fire yesterday morning. The total loss of the Princess stops at Battleford is $30,000.

BOWEL POISON.

Thousands of Men and Women Poisoned and Don't Know It.

HOW TO FIND OUT.

Bowel poison means blood tainted by foul matter collected from the bowels. Here are the symptoms:

If your skin is disfigured by eruptions, humors, pimples, blotches, sores or eczema; if you look sallow and muddy, skin is scaly and rough; if you feel tired and worn out, your nerves weak, stomach gone and disordered; if your head feels heavy and aching, your eyes bloodshot, your face shows poor vision; if you have cold feet and your hands get sweaty and sticky—all of these are symptoms that the poison seemingly to bowel poison, impure blood and show that your stomach, liver and bowels are not working right.

Ramilo's Pineapple and Butternut Pills are what you must have to make your bowels right, they act directly on the intestines from your blood by toning up the liver and bowels so that they will perform their functions naturally and properly. They contain no calomel or other mineral but are purely vegetable liver and bowel tonic and the greatest laxative action. They are a sure and unfailing remedy for bowel poison.

Ramilo's Pineapple and Butternut Pills cure all forms of constipation and headache in one night, 25 cents, all dealers.

All genuine signed W. F. Smith.

SMITHS BUCHU LITHIA PILLS
A POSITIVE CURE FOR RHEUMATISM, KIDNEY AND BLADDER ILLS.
AT ALL DRUGGISTS—$1 CENTS.
A CURE AT THE FIRST DOSE.

ALLAN LONEY ON TRIAL

For Killing Alcide Laurin in Hockey Game Last February.

The Fatal Blow on the Hockey Field at Maxville—Witnesses Tell How Laurin Was Struck—Was Seen to Threaten Loney With His Fists—Blow Struck Was a Hard One—Case Not Finished.

Cornwall, March 29.—The Loney manslaughter case, arising out of the death of Alcide Alcide Laurin, received in a hockey match at Maxville, opened at the Assizes yesterday morning before Justice Teetzel and is still in progress. There was considerable difficulty over the selection of a jury, the Crown objecting to eleven and the defence to eight before the full jury was secured.

Contrary to O. H. A. Rules.

Walter H. Dick, of Alexandria, was the first witness. He was cover-point on the Alexandria team. Mr. Dick said that the match was played under the O. H. A. rules, one of which, No. 13, forbids raising the stick above the shoulder. These rules he read. Laurin was rover and captain of the Alexandria team. About 30 or 100 Alexandrians were present at the game. Loney played point for the Maxville team. The match began about 8 p. m. He saw Loney strike Laurin on the head and Laurin fell.

Laurin had gone up the ice with the puck, passing several Maxville men until he met Loney, who checked him.

In reply to His Lordship, Mr. Dick explained that a legitimate check was striking an opponent's stick so as to get the puck away from him.

Struck Hard Blow.

After breaking Laurin's stick, Loney struck Laurin on the head. The blow was struck after the referee's whistle had been blown to stop the game. Mr. Dick said he was too far away to hear the sound of the blow. He was the first man to reach Laurin, who turned his face with snow. He then saw Leo Laurin arrive with the head piece and a hockey stick. It seemed to land on Loney's face. He saw blood on Loney's face. Referring to the condition of the stick, he said the light was fairly good, but the ice was very wet even. The fatal blow was struck with considerable force, the swinging bi stick over his shoulder.

Cross-Match Was Rough.

Cross-examined by Mr. Pringle, Mr. Dick, the first witness in the present case, said that it was a rough match from start to finish. Loney was not ruled off in this match. He did not remember Loney being ruled off in three previous games. Loney was not ruled off in some previous games. He did not see Laurin ruled off in the game. He was not in a position to see Laurin strike Loney if he did so. According to the rules, if Loney was proceeding to his own goal after shoving the puck up the ice, Laurin could not get back to his position also.

Roughest Game He Had Ever Seen.

W. J. Simpson, of Alexandria, was next called. He was a spectator at the game and saw the fatal blow struck, although he did not see the previous checking. Laurin seemed to have turned slightly stooping as if to pick up something from the ice when Loney raised his stick over his shoulder and struck Laurin from his forward position it looked as if the blow struck on the back of the head. It was the roughest game of hockey he had ever seen. Under cross-examination Mr. Simpson said that he did not think Laurin say he would put Loney out of business. He did not see Laurin ruled off for a scrap with McDougall. To the Judge he said the blow was delivered with great force.

Threatened Loney.

A couple of hundred people were unable to gain admission to the afternoon session. The first witness was John A. McMillan, M. P. P., Glengarry. He was subpoenaed at Toronto. He was present at the hockey match in Alexandria. He saw Loney check Laurin heavily. The whole thing was done in a fair manner. He saw Loney threaten his brother fell stunned. Loney struck Leo Laurin after his brother fell stunned. Loney, it seemed to him, on the neck or shoulders. Loney approached when Alcide Laurin the latter was slightly stooping.

Other Witnesses Called.

Other witnesses called by the Crown yesterday were Dr. A. E. Macdonald and Dr. K. McLennan, of Alexandria, who conducted the post-mortem; J. J. Douglas MacDonald, player on the Alexandria team; D. A. MacDonald and Donald MacPhee, the Alexandria timekeeper and umpire, respectively; W. Forster, J. D. Lacombe, P. Depratie, and McLeister, J. Gibbons and Fred Kemp, of Alexandria; and E. R. Moffatt, of Maxville, all supporters.

The substance of the evidence was that Loney had broken Laurin's hockey stick. Laurin turned and threatened him with his fists and Loney struck Laurin on the side of the head with his stick. All the witnesses were severely cross-examined by Mr. Pringle, K. C., counsel for the defence, and essentials the majority were unanimous on the important points.

The doctors said Laurin's death was due to a fracture of the skull, and Dr. MacDonald thought this might possibly have resulted from a fall on an elevated road sidewalk.

The witnesses for the Crown at the evening session all told how they saw the referee of the fatal game, B. O'Connor, and Leo Laurin, a brother of the deceased.

The Defence.

R. A. Pringle, M. P., then opened the case for the defence, and besides Dr. Hamilton, of Cornwall, who testified as to how easily a skull might be fractured, he called Alexander Laurin, Dr. Johnson, W. Donnett, Cecil Wegg, Prof. J. A. Wells, all residents of Maxville. The substantial points brought out by their evidence were that Laurin had broken his hockey stick over Loney's leg, had followed up Loney and struck Loney with his fist before the death blow was delivered. A couple of the witnesses believed that this blow was struck while Loney was recovering his balance after Laurin's attack.

The case will be continued to-day.

QUICK IS INSANE.

Coroner's Jury Says Strangler of Brosier Is a Lunatic.

Strathroy, March 29.—The inquest into the death of Alfred Quick, strangled by his brother, Robert, in a fit of insanity at the latter's home in Caradoc Township on Saturday afternoon last, was continued for the greater part of yesterday in the Town Hall before Coroner Dr. A. Thompson.

A large number of witnesses who were early on the scene after the murder, and the near neighbors of both the accused and the deceased were examined.

The opinion of the witnesses was that the prisoner was violently insane at the time of the murder and had, in fact, exhibited unmistakeable symptoms of unsound mind for a number of weeks previous.

The principal feature of the proceedings was the evidence given by Drs. A. S. Thompson and McCabe, who conducted the post-mortem examination in Tanton's undertaking rooms on Sunday last. They found that death was due to strangulation.

The result of the inquest yesterday was that the deceased came to his death by strangulation, due to throttling. Robert Quick was pronounced insane.

CENTRE TORONTO.

Nominations on April Eleven, Polling a Week Later.

Ottawa, March 29.—(Outside special)—The writ for Centre Toronto was issued last night. Nominations are on April 11, and polling a week later. Mr. Peter Ryan is the returning officer. The Liberal Executive met this evening for the purpose of selecting a candidate to succeed the deceased. It was decided to run as a Liberal candidate. Mr. Edmund Bristol will probably be the Conservative standard bearer. Mr. Robinette was in the city yesterday, and said he had not made up his mind as to whether he would, however, but that he will accept.

Jules Verne Laid to Rest.

Amiens, France, March 29.—The funeral of Jules Verne, who died March 24, took place yesterday in the Church of St. Michel. The services were held by representatives of the literary, scientific and geographical societies and many school children. Military honors were accorded the deceased as he was a member of the Legion of Honor.

Opened in Ten Days.

Detroit, Mich., March 29.—The report on the tunnel under the Detroit River published yesterday by Inspector Cooper of the United States Weather Bureau, says that ten days of warm weather in April will open the river, but there will be little difficulty in opening navigation on the straits of Mackinac.

LIVERPOOL GRAIN AND PRODUCE.

Liverpool, March 29.—Spot—Wheat, firm; corn, firm. Futures, steady; March, 5s 7d; May, 5s 6½d; July, 5s 5½d. Corn, firm; steady; American mixed, new, 4s 10½d; old, 4s 11½d. Flour, quiet; March, 24s 9d; May, 24s 6d; July, 24s 3d.

Hams—Short cut, steady, 53s; Ignon, best, 53s; medium, 52s; long cut, steady, 48s; short, clear backs, firm, 47s 6d; clear bellies, steady, 47s 6d. Shoulders, firm, 37s 6d. Lard, firm, 28s 6d.

Receipts of wheat during the past three days, 92,000 centals, including 19,000 American. Receipts of corn during the past three days, 105,000 centals, all American.

NEW YORK DAIRY MARKET.

New York, March 29.—Butter, firm; unchanged; receipts, 6,918. Cheese—Firm, unchanged; receipts, 2,941. Eggs — Firm, unchanged; receipts, 12,611.

CATTLE MARKETS.

Cables Unchanged—U. S. Markets Are Reported as Steady.

London, March 28.—Live cattle are quoted at 12½c to 13½c per lb.; sheep, 12c to 13c per pound.

A GOOD DEAL OF NONSENSE

ABOUT "BLOOD BITTERS" AND "TONICS."

Every drop of blood, every bone, nerve and tissue in the body can be renewed in but one way, and that is, from wholesome food properly digested. There is no sense in the idea that a medicine in itself can purify the blood or supply new tissue and nerves to ridiculous extent and on a par with the fol-de-rol that dyspepsia or indigestion is a germ disease, or that other fallacy that a weak stomach which refuses to digest food can be made to do so by irritating and inflaming the bowels by pills and cathartics.

Stuart's Dyspepsia Tablets cure indigestion, sour stomach, gas and bloating after meals, because they furnish the digestive principles which weak stomachs lack, and, unless the deficiency of pepsin and diastase is supplied, is impossible to overcome. To cure stomach trouble by the use of "tonics," "pills" and "cathartics," which have absolutely no digestive power, and their only effect is to give a temporary stimulation.

One grain of the active principle in Stuart's Dyspepsia Tablets will digest 3,000 grains of meat, eggs and similar foods, and experiments have proven that they will do this outside the glass bottle at proper temperature, but of course are much more effective in the stomach.

There is probably no remedy so universally used as Stuart's Tablets, because it is not only the sick and ailing, but well people who take one at every meal to insure perfect digestion and assimilation of food.

People who enjoy fair health take Stuart's Tablets as regularly as they take their meals, because they want to keep well, prevention is better than cure, and Stuart's Dyspepsia Tablets do both; they prevent indigestion and they restore it when it exists. The regular use of one or two of these after meals will demonstrate their merit and efficiency better than any other argument.

GILLETT'S GOODS ARE STANDARD ARTICLES

IT IS TO THIS ADVANTAGE OF EVERY HOUSEKEEPER IN CANADA TO USE THEM

Magic Baking Powder,
Gillett's Perfumed Lye,
Imperial Baking Powder,
Gillett's Cream Tartar,
Royal Yeast Cakes,
Gillett's Nasmyth Elue,
Flagic Baking Soda,
Gillett's Washing Crystal.

MADE FOR OVER 50 YEARS.
ESTABLISHED 1853

E.W. GILLETT COMPANY LIMITED
TORONTO, ONT.

Poultry Supplies

It pays to make the hens lay.—Assist them with

OYSTER SHELLS
GRIT
MEAT MEAL
GREEN BONE
MYER'S POULTRY SPICE
INTERNATIONAL SPICE
HERBAGEUM
WHEAT, CORN,
BUCKWHEAT, &c.

J. C. Hanley & Co.
Phone. 214. Grocers.

It Looks As If
the people will appreciate Mr Finkle's Candies. We make them the same, but also make some new ones.

THE LATEST
is Turkish Cream, this is extremely fine. Try some. Don't forget the old favorites—Maple Cream, Hobson Chewing Taffy, Cocoanut Taffy, Walnut Taffy, Marrowbone, Almond Taffy, Etc.

We have lovely large Sweet Juicy Oranges for the Easter holidays.

Mrs. D. Bowler

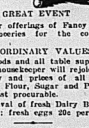
LON'T FORGET

That every roll of our Wall Paper has been made for this spring. People are already telling us we have the best values in the city and the finest stock. Please convince us they are right. We do not employ workmen to hang paper and do painting, and charge our customers a dollar or more per day extra for their time as a profit for ourselves, but we can put you in touch with expert decorators with whom you can get your own bargain for work, and thereby save some money and run no chance of paying master workmen wages to apprentices.

Call and see what we are doing.

T. P. BROWN'S
Carpet, Curtain & Wall Paper Store.

FINE GROCERIES



A GREAT EVENT
will be our offerings of Fancy and Staple Groceries for the coming week.

EXTRAORDINARY VALUES.
in pure foods and all table supplies. The good old Grocer will explain all of the quality and prices of all our Groceries. Flour, Sugar and Potatoes, the best procurable.

New arrival of Fresh Dairy Butter 25c per lb; fresh eggs 20c per doz.

W. R. CARNRITE.

BOOKBINDING.
Orders for bookbinding should be left at The Intelligencer Office. It is surprising how close a volume can be made of these magazines, even though they are somewhat soiled from much handling. Books, magazines or periodicals bound or rebound in any style at very reasonable prices. Blank books, cash or journals, ledgers, any books with any kind of ruling, made to order. All work warranted first-class.

THE INTELLIGENCER is printed and published for The Intelligencer Printing and Publishing House (Limited) by CHARLES JAMES BOWELL, of the City of Belleville, in the County of Hastings, Province of Ontario, at their Office, No. 403, Front Street, Belleville, Ont.

HOTEL TOURAINE
Delaware Ave. & Johnson Park
BUFFALO, N. Y.
A modern, high-class and convenient stopping place, offering every accommodation for the comfort and pleasure of transient guests. Moderate prices.
Harry C. Colwell, Proprietor.

BANK OF MONTREAL
ESTABLISHED 1817.
CAPITAL AND REST (All Paid Up)
$24,000,000
Twenty-four Millions)
Savings Bank Department
Interest on sums of $4.00 and upwards allowed at current rates.
A. G. PARKER,
Manager Belleville Branch.

WALTER ALFORD
ARCHITECT.
Contractor, &c.
PLANING MILL—Dressed and Matched Lumber on hand
Market Square.

The Sun & Hastings Savings and Loan Co. of Ontario
Incorporated by Act of Parliament.
AUTHORIZED CAPITAL
$6,000,000.
3½ per cent. allowed on Deposits payable at sight.
4 per cent. on Deposits for one year or over.
Money to Loan upon favorable terms.
OFFICE.—Bridge St., Belleville.
T. G. BLEASDELL,
Manager Belleville Branch.

Arthur McGie
MERCHANT TAILOR.
NEW Spring Goods now in stock—
—SUITINGS
—OVERCOATINGS,
—TROUSERINGS and
—SERGES.
Latest patterns and colorings.
ARTHUR McGIE, Merchant Tailor.
300 Front Street.

Ostermoor
$15.00 $15.00
We are headquarters for the celebrated Ostermoor Felt Mattress.
We carry a large stock of Mattress, all sizes and guaranteed to be the best on the market for the money. Give us a call.

B. E. SILLS,
J. G. Frost's Old Stand.
Furniture. UNDERTAKING.

Lessons in Art Needlework.
We have completed arrangements with the Corticelli Silk Co. for a series of lessons in Art Needle Work to open here on Wednesday, March 15th, under the direction of Mrs. Smith and Miss Gowin, of Montreal, who are accompanied as two of the best teachers in Canada.
Embroidery Work of All Kinds.
Mount Mellick Work.
Hardanger Work.
Eyelet Embroidery Work.
We have a large comfortable room and the lessons are entirely free.
This is a splendid opportunity for learning all kinds of Art Needlework.
Arrangements will be made for children's classes.
Call and learn particulars at the Bee Hive.

Chas. N. Salman

New Celery, Lettuce, Parsley Rhubarb,
—AT—
COLLIP'S.
EVERY DAY.

JOHN MACKA
Buy and sell only
FIRST - CLASS BONDS.
Canadian Bank of Commerce Building, Toronto

The Daily Intelligencer.

Burn Our Coal.
You will burn no other.
DRY WOOD ALL KINDS.
C.C. Leavens
SCRANTON COAL
LEAVENS

LET THERE BE HARMONY IN THINGS ESSENTIAL — LIBERALITY IN THINGS NOT ESSENTIAL — CHARITY IN ALL.

VOL. 38. BELLEVILLE, ONTARIO, THURSDAY, MARCH 30, 1905. NO. 281

Worry won't cure a cough. When you find a cough building up—when everything else has failed—try

Shiloh's Consumption Cure
The Lung Tonic

It is guaranteed to cure. If it doesn't, we'll refund your money.

Price: 25c. 50c. $1. S. C. Wells & Co. 204
Sold by all druggists. LeRoy, N.Y., Toronto, Can.

CENTRE TORONTO.

Robinette Declines Liberal Nomination —Conservative by Acclamation.

Toronto, March 26.—The Liberal executive of Centre Toronto met last night and tendered a unanimous nomination to T. C. Robinette, but he declined. "Will the nomination be offered to some one else?" he was asked.

"I think not," said Mr. Robinette, "that ends the matter as far as we are concerned."

Then the nomination will go by acclamation?"

"Yes; unless the Toronto Reform Association decides to call a convention."

Demers is Dying.

Quebec, March 30.—L. J. Demers, M.P. for Levis, who has been severely ill for some time at Levis, is in a critical condition. He made a slight stay last week, but yesterday suffered relapses, and his physician holds out little hope of his recovery.

Prohibition of Cigarettes.

Madison, Wis., March 30.—The Wisconsin Senate yesterday, after a long debate, passed the Evans anti-cigarette bill. The bill, which absolutely prohibits the sale or manufacture of cigarettes or cigarette paper, now goes to the Governor.

DON'T MISS THIS !
"JAPANESE"
WRITING INK.
Solves the Ink Problem.
—SOLD BY—
B. Scantlebury—J.W. London

Ready For Another Duel.

Japs and Russians to be at Each Other's Throats in a Week.

Column of Japanese Moving Against Kirin With the Intention of Isolating Gen. Linevitch's Army from a Valuable Base of Supplies, the Ussuri District — Negative Peace Terms from Russia to Japan.

St. Petersburg, March 30.—Another duel between the two opposing armies in Manchuria may be on the program for the coming week. The Russians, according to the Associated Press' Harbin correspondent, are now strongly fortifying their position at Siping-hai, against which the Japanese are reported to be gathering in force. The reported Russian retirement from Siping-hai to Chaosuiedaen was incorrect, due to a telegraphic error in the confusion of similar names, Chaosuiedaen with Shuamnyaotsai, south of Sipinghai, from whence the Russians' advanced force retired to the fortified line at Sipinghai. The Japanese followed to some extent, but a border of twenty miles of detached ground still remains between the two armies, over which the Japanese probably will not advance until they are ready to attack.

To Cut Him Off.

Equally important news is that a column of Japanese is moving against Kirin, perhaps with the intention of turning the position eastward and striking at the Vladivostock line of communication with the double purpose of isolating the fortress and separating Gen. Linevitch's army from a valuable base of supplies, the Ussuri district.

There has been no fighting of importance latterly. Reconnaissances establish the fact that the Japanese are gathering in heavy force twenty miles south of Sipinghai, evidently intending to attack the Russian position at Sipinghai. The Russians are strongly fortified there and apparently expect to make a stand. The country between is comparatively clear of Japanese.

Oyama Names a Date.

The number of Chinese bandits is constantly augmenting. Chinese continue to report that Field Marshal Oyama has issued proclamations fixing the date for the occupation of Harbin as April 16, but this prediction seems apparently improbable of fulfilment.

20,000 Prisoners in Japan.

Tokio, March 30.—Twenty thousand Russian prisoners, captured in the battle of Mukden, have already arrived in Japan.

A revised unofficial estimate of the Japanese casualties in the battles of Mukden and the Pass place the number at 57,000. Flags captured at Mukden have been presented to the Emperor.

Gen. Mayeda, who was wounded at Mukden, is dead.

NEGATIVE PEACE TERMS.

What Russia Will Do to Gain Peace—No Concession of Territory.

St. Petersburg, March 30.—The Associated Press is in a position to announce that a step in the direction of peace has actually been made.

Russia has indirectly made known to Japan the negative conditions upon which peace may be concluded, viz., no concession of territory and no indemnity, leaving Japan to determine whether negotiations can be begun upon that basis.

No reply from Japan has yet reached the Russian Government.

The above report presents practically all the facts obtainable.

Denials Which Rally Are Not.

Officially the authorities continue to deny stoutly that Russia has made any proposals to Japan.

This is literally true, as Russia has only made known the negative conditions, leaving the intermediary to convey these conditions on its own responsibility to Japan.

Diplomats in St. Petersburg are convinced that some thing is in progress, but none of them is in a position to know will acknowledge that they are aware what has actually or is being done.

Tried to Commit Suicide.

Paris, March 30.—An unconfirmed rumor from St. Petersburg is published here this morning to the effect that Emperor Nicholas made an attempt to commit suicide and wounded himself in the hand. The rumor further says that the Emperor's design was frustrated by the intervention of his mother, the Empress Dowager.

One of the Old School.

St. Petersburg, March 26.—Gen. Batjanoff, the new commander of the 3rd Manchurian army, is one of the old school of the Russian army, having commenced his military career in 1852. He served with distinction in the Caucasus and in the Russo-Turkish war of 1877.

Stopped by Japs.

Seattle, Wash., March 30.—Japanese cruisers have overhauled and boarded the British tramp steamer Ocean Monarch, which arrived here yesterday, twenty-six days out, while she was in the Japan Sea, on her voyage to this port from Kobe. After examining the vessel and her papers, the boarding officers allowed her to proceed. It is now said the coast of Northern Japan and Siberia is so thoroughly guarded that it would be impossible for a successful attempt at blockade running.

Over a Hundred Wounds.

St. Petersburg, March 30.—Baron Von Nolken, the chief of police, who was wounded by the explosion of a bomb on Sunday, is improving. He received 120 separate wounds, cuts and scratches.

Socialist Demonstration.

St. Petersburg, March 29.—The funeral yesterday of a student named Yakovleff, who on his liberation from eight months' solitary imprisonment for circulating propagandist literature, hanged himself, his mind being unhinged, was the occasion of a stirring revolutionary demonstration. Disregarding police warnings, crowds of students followed the funeral cortege, singing revolutionary songs and distributing pamphlets. The coffin was covered with wreaths from Socialists, revolutionaries and workmen.

Reforms for Poland.

St. Petersburg, March 30.—Emperor Nicholas has instructed M. Maximovitch, Governor-General of Warsaw, to elaborate the reforms necessary for the prosperity of Poland.

MINISTER OF MINES.

Liberal Member C. N. Smith Favors Appointment of Mr. Gamey or Mr. Smyth—Address Debaters.

Toronto, March 30.—To-day will see the end of the debate on the speech from the Throne. The House yesterday listened to a good speech from C. N. Smith, the Liberal member for Sault Ste. Marie, who promised to hold up the hands of the Government in every effort to promote the prosperity of new Ontario. He expressed decided preference for Mr. Gamey or Mr. Smyth as head of the proposed department of mines, and said the people of New Ontario, irrespective of party, would not be satisfied if the minister was not a resident of that section. The other speakers were Dr. Lewis, Evan Fraser and Dr. Nixon.

On motion of the Premier, the following committee was appointed to assist Mr. Speaker in the care of the library: Whitney, Foy, Matheson, Pyne, Hendrie, Lucas, Ross, Harcourt, Graham and Preston, of Ithaca.

The adjournment was moved by Geo. Pattinson (North Waterloo). There is a general disposition to conclude to-day. Mr. Gamey was desirous of being heard, but will not come on until the debate on the budget.

Opposition Caucus.

A caucus of the Opposition members was held yesterday, Mr. Harcourt presiding. C. M. Bowman was elected chief whip and J. R. Tudhope assistant. Matters of policy were discussed in a general way, but no action was taken.

Private Hospitals Get No Aid.

Hon. Mr. Hanna has decided that none other than public hospitals may share in the grants made to the Province toward hospitals. The rule will be strictly adhered to, he says.

The grant has been $110,000 per year, divided amongst the hospitals on the basis of the aggregate number of days spent in hospitals by patients. Sixty public hospitals are now partakers of the grant. Only half a dozen private hospitals will be affected by the new rule.

Enforcement of Fisheries Act.

The Commissioner of Public Works received a deputation from Collingwood and Meaford asking for the better enforcement of fishing regulations in Georgian Bay, here and there to a large extent. Consideration was promised by Hon. Dr. Reaume.

The Speaker will give the first of the sessional dinner this evening in the Speaker's apartments.

Canea, Island of Crete, March 23.—Prince George has issued a proclamation declaring that the powers had ordered foreign troops to participate in the restoration of order. The British cruiser Juno has arrived at Suda Bay.

Dr. Mills Very Ill.

Ottawa, March 30.—Dr. Mills, of the Canadian Railway Commission, is seriously ill with kidney trouble. He was low Monday and Tuesday, but was reported to be improved last night.

SINCLAIR'S AD.

More and More Novelties



Every store gets some things new and some things that are really stylish, but there's every possible difference in the range of Novelties that find favor here. That means a tremendous showing of :

Novelties In Dress Goods.

Novelties In Spring Jackets.

Novelties In Silk Shirt Waists

The Dress Goods stock alone is sufficient to warrant big emphasis. The exhaustive enquiries we have made from every reliable fashion centre assures us that "Dame Fashion" calls for soft shades and a bright finish in all Dress Fabrics this season, in consequence you'll find them here in glorious array.

The Latest Weaves. The Latest Designs. The Newest Colorings.

SAME WAY WITH
SPRING JACKETS

We've the styles that appeal to the particular wants of fashionable women. Variety, Style, Character, Value are here in the finest possible degree. A surprising story is about our Fawn Covert Cloth Coats that all are so moderately priced.

SAME WAY WITH
SILK SHIRT WAISTS

We are making extraordinary efforts to give to the public all that is new and pleasing. The newest styles are quick to find their way here. We have just opened our first shipment of High-Class Shirt Waists.

We shall be pleased to show them to you.

New Idea Women's Magazine for April, 5c.

D. V. SINCLAIR & CO.

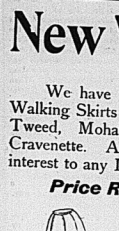
SINCLAIR'S AD.

The Ritchie Co., Limited. | The Ritchie Co., Limited.

New Walking Skirts

We have just received a large shipment of Ladies' Walking Skirts for spring in all the leading styles of Light Tweed, Mohair, Canvas, Crepe Voile, Cheviot and Cravenette. An inspection of these goods will be of great interest to any Lady requiring a Walking Skirt for spring.

Price Range From $2.50 to $28.00


5579

—Full range of Misses' Skirts—also Ladies' Black Cloth Skirts, 7 gores inverted pleat in the back, double silk stitched seams, strapping of cloth and silk. Price $3.00

—Ladies' Fancy Brown Tweed Skirts, 9 gored, flared, raised stitched seams, trimmed with clusters of straps, piped with silk, Brown Silk covered buttons, inverted pleat in back. Price $4.75

—Ladies' Walking Skirts in Navy Blue Mohair, 7 gores, flared with cluster of side pleats set in each gore and finished with straps, piped with silk, trimmed with silk covered buttons, inverted pleat in the back, very stylish and serviceable Skirt. Price $5.50

New Gloves.

Easter is fast approaching. New Gloves will be needed, a complete assortment of Perrin's Guaranteed French Kid Gloves now awaits choosing at our counter.

These are the best WEARING best FITTING and best APPEARING glove procurable.

Ask to see the new Cuff Glove it is the newest.

—Perrin's Gloves all shades and sizes ..... $1.00 to $2.00

Trimmings.

Every Lady will appreciate the display of Beautiful Trimmings we are making. All the new Laces, Appliques, Allovers, etc. that are style favorites for this season are represented.

These are personally selected by our buyer in Paris and London, which means latest style exclusive designs and combined with our Ideal buying conditions LOWEST PRICES. laces, appliques etc. ..... 2c to $5.00 yd.

Spring Overcoats

Our new stock of Men's and Youths' Top Overcoats has arrived and we invite inspection.

Their Fabrics are English Covet and Whipcords and Scotch Tweed Effects in Brown and Fawn. They are short, but that's the Top Coat fashion. We have longer ones for those who prefer them—(regular Overcoat lengths.)

Drop in and see the Overcoats that will be worn this spring by good dressers.

—Men's and Youths' Topper Overcoats in Fine English Whipcord, good Italian and Mohair Linings, Silk Stitchings throughout, perfect fitting garments. Price $8.50

—Men's and Youths' Topper Overcoats in Fine English Covet Cloth, good Italian Linings, Mohair sleeve linings, Silk stitching, in Fawn and Brown, guaranteed in every respect. Price .. $10.00



Soft Hats

The Soft Hat will be very popular this spring. There are many new swagger shapes.

We like to show these New Hats, and we invite our gentleman friends, young and old, to come in and try on some of the new shapes in Soft Hats. A great many of our patrons prefer them to the Stiff Derby.

$1.50 to $3.00 Each.

MEN'S FURNISHINGS

All the wanted things in the New Styles of Shirts—Collars—Cuffs.—Underwear—Neckwear—Umbrellas—Handkerchiefs—Hosiery—Gloves—Etc.

The RITCHIE Co., Limited.

LAIDLAW & KETCHESON.

More New Goods

JUST IN

Some late arrivals in New Goods have been received during the past few days. There is a wide range of Styles, Fabrics and Qualities and every one can be pleased.

Shirt Waist Suits

Our first shipment of the season's new styles in Shirt Waist Suits just in, but by no means complete, however, there is a fair assortment giving one what an idea what the styles are to be in — Mohair—Sicillians—Voiles—Fancy Linens—Plain Linens—Linen Voiles and Chambrays.

Ready-to-wear Skirts

In Fancy Tweeds—Homespuns and Venetians—for early spring wear.

White Muslin and Silk Waists.

Fancy Belts, Fancy Collars.

Mohair and Sicillian Dress Materials

Several new lines just in, in Pretty Shot Effects, Spots and Fine Hairline stripes, light weights suitable for Shirt Waist Suits at 60c, 75c and $1.00 yard.

Laidlaw & Ketcheson

Clothes That Look Right.

YOU can't get the proper effect unless your clothes have been well made. We attend to the making so that the clothes look as you desire them.

We watch the making and watch the material.

When a suit comes from us you may be sure it's right.

ROBINSON & THOMPSON.

Merchant Tailors. Next to Bank of Commerce.

A New Anaesthetic.

(Ottawa Citizen.)

Test experiments are now being conducted by medical men in Ottawa with a new anaesthetic of a most curious simple description, discovered by Professor Redard, a Swiss scientist. It consists in the use of blue light focused on the patient's eyes. The experimental outfit for this anaesthetic process is a rather simple one, a 16-candle incandescent electric lamp, a nickel-plated reflector, and a blue veil being sufficient. The lamp is fitted with a blue bulb and placed at about 6 inches from the eyes, this being the point of convergence of the light rays, while the head of the patient as also the lamp itself is covered with the blue veil to avoid any stray daylight. Then or three minutes' action is sufficient to allow of the extraction of a tooth tooth without any pain.

The process has been used by the inventor for more than three years. According to the Scientific American it is neither general nor a local anaesthetic, obtained with cocaine, chetic substances, insensibility being produced merely by the action of blue light on the nervous center of the vision, reacting most likely on the motor nervous centers. All the experiments made by the Geneva professor go to show that blue has a decisive anaesthetic action. A great number of patient has been made unconscious by this means, and the results have been presented recently to the honorary of the Swiss Odontological society, held this year at Lausanne, Switzerland. It should be mentioned that red, yellow, and other rays did not show any result, while green and violet lights, most nearly related to blue light, were found to be also efficient, though to a smaller degree.

There is one point which apparently remains doubtful. Prof. Redard does not state whether the person rendered unconscious by his process is in a state of sleep, either natural or hypnotic; but according to the process that would seem as though there were a kind of hypnotic sleep, accompanied, however, with some peculiar psychical effects the moment the operation is finished and the action of the blue light discontinued, when the one experimented on seems to awake and states that no pain has been experienced.

It is only a few years since a Danish scientist discovered that red light was a cure for cutaneous diseases, such as lupus, and it is expected that eventually, with the aid of the X-ray, the red light can be projected into the human body to cure tubercular and even cancer. It has been proven that smallpox patients kept in a room where only red light reaches them will not "pit" or be disfigured by the disease. The enlistment of colored lights as auxiliaries in medical treatment may be only in its infancy and discoveries as wonderful as those in the field of electricity may yet be made in that connection.

A DANGEROUS HABIT.

Gladstone's Physician Gives Warning Against a Growing American Custom.

The growing habit amongst Americans of taking a mint tablet or some other so called digestive after eating a hearty meal, is something that Sir Andrew Clarke, Mr. Gladstone's physician, is very strongly against, saying, "It is absolutely dangerous to take into the stomach remedies which are popularly supposed to aid in the digestion of food."

There is nothing known to the science of medicine that can perform the work of the human stomach. Drugs do not and cannot digest the food. They simply decompose it. What can be more revolting or disgusting than the thought of taking something into the stomach that is going to turn the good food you have eaten into a mass of corruption.

The only way to overcome indigestion and its evil effects is to remove all irritation, congestion and inflammation from the stomach, liver and intestines, and Mi-o-na is the only agent known that will do this.

When a Mi-o-na tablet is taken before each meal every trace of irritation and inflammation is removed from the stomach and digestive organs and will extract from the food all that goes to make pure blood, firm muscle, steady nerves and a sound healthy body. If you suffer with headaches, indigestion, flatulency, spots before the eyes, vertige, or dizziness, palpitation of the heart, sleeplessness, or any stomach trouble, get a fifty-cent box of Mi-o-na from Mr. J. S. McKeown, one of our most reliable druggists, whose faith in Mi-o-na is shown by his offer to return the money if Mi-o-na does not give complete satisfaction.

SETTLERS' LOW RATES WEST

via the Chicago and North Western Ry. every day from March 1st to May 15th, 1905, settlers' one way second-class tickets at very low rates from Chicago to points in Utah, Montana, Nevada, Idaho, Oregon, Washington, California; also to Victoria, Vancouver, New Westminster, Rossland and other points in the Kootenay District. Correspondingly low rates from all points in Canada. Write for full particulars and folder to R. H. Bennett, General Agent, 2 East King St., Toronto, Ont. f18,25,m4,11,18,25,a1

Daily Intelligencer.

HOW CANADA LOST THE GERMAN MARKET.

Intelligent people hardly need to be told that Germany is one of the world's great purchasers of foodstuffs. In 1900 she purchased abroad no less than $170,000,000 worth of grain alone. Her annual purchases for the last few years have averaged nearly as much. It is a market worth cultivating. Up to the time when the Laurier Government got it into its head that it possessed the power of humbling Germany, Canada was making satisfactory progress in that market. Germany was taking every year an increasing quantity of Canadian wheat. Then came the tariff war. The figures show what happened:

Year.	Canadian wheat exports to Germany.
1900	$182,950
1901	205,637
1902	754,048
1903	537,453
1904	178,816
1905 (six months of present year)	.....

But for the tariff war inaugurated by the Laurier administration, the Montreal Gazette remarks, the Canadian exports of wheat to Germany would have gone on increasing by leaps and bounds, because of the decreasing wheat exports by the United States, up to recently one of the leading sources of supply for Germany's wheat requirements. Thus, in 1902, the United States shipped 27,655,180 bushels to Germany. In 1903 the shipments dropped to 16,414,160, and last year to the very small total of 6,411,465 bushels. As shown above Canada was not the country Germany looked to to supply the deficit caused by the falling off of the shipments from the United States. Argentine Republic got the market. In 1902 Argentina only shipped 5,339,135 bushels to Germany. In 1903 this had increased to 10,432,317 bushels, while last year Argentina supplied Germany with 17,993,914 bushels, ranking second only to Russia, which supplied 19,377,637 bushels.

In a tariff which cuts Canada off from a market Argentine Republic has found so profitable, a good tariff!

"A GROWING ALIENATION."

The New York Evening Post thus deplores the fact that Canada is, every year, becoming more and more independent of the United States:

Naturally enough, Newfoundland will retaliate for the barking of the Hay-Bond treaty by cutting off the bait supply for American fishermen. It goes to prove that even the Gloucester fishermen, in whose interest the treaty was amended out of existence, cannot cut their cake and have it. Such a discrimination as it is said Newfoundland will make against our fisheries, is the result of a growing and unfortunate alienation. Yesterday a prominent Canadian newspaper proprietor told our Washington correspondent that not for years was the Annexation sentiment been so slight in Canada. This is well so far as it means going slow in the matter of a doubtful union, but it so far as it means that Canada is generally indifferent to the relation she bears to us, that is a feeling that underlies all almost all her negotiations with us she has met with unmerited rebuffs. Meanwhile she is gaining in riches, and the possibility of mutual profitable relations are constantly increasing. There never was a time when a reasonable readjustment of tariffs was likely to be more valuable, but what can we expect when the Senate picks all reciprocity treaties to pieces or ignores them, and the very name of revision is anathema in Republican councils."

PRIZES FOR HOME GARDENS.

The Massachusetts Horticultural Society, through the committee on school gardens and native plants, is offering prizes for children's home gardens, which are open and cared for by children in Massachusetts under sixteen years of age. Last year the offer was made for the first time, and the prizes won by three boys, two living in Ayer, the other in Groton.

This year more prizes are offered. The children are to keep a diary of their gardens, and to write the committee a letter, accompanied by a photograph of the garden, before November 1. All entries for prizes have to be sent in before June 3. This is in order that the committee may visit as many of these gardens as possible, talk them over, with the children, and make a study of the work, which will enable them to spread the movement throughout the State.

Many children now have gardens, and it is felt that every girl and boy should have a little plot which they can call their very own. The committee assign a garden plot to each child, and provide money or means of earning it, so that the children can buy seeds. They can further help by telling how the soil should be prepared, how the plants should be cared for. Some will gladly buy flower vegetables from the children, rather than get them at the stores.

Some schems like the above might not be a bad thing for the Belleville, the fear of an Old Boys' Reunion.

TIMELY TOPICS.

My! but I had a lovely time in the City Hall last night! Those Peake Sisters have some just the cutest pieces of femininity that ever came from Alaska.

• • •

Through an inexcusable oversight I forgot to look in the Chaussure X-ray machine. Perhaps if I had I might have been able to see how long it will be before all doctors in the city are allowed admission to the Hospital.

• • •

If I can arrange it, I mean, to-night, to take a friend of mine in the City Council up to the X-ray machine and have a look at the inside of his head. I've thought for some time that his thinking works were a little too big for his skull. This will be a gilt-edged chance to find out for sure.

• • •

How would it be to use that X-ray machine on all candidates for the Council, after this? The idea is worth thinking about, anyhow.

• • •

The good ladies of the W.C.A. are to be congratulated on the success of their entertainment. As financiers they are in the gilt-edged class.

• • •

The Whitney Government, it seems to me, has been guilty of an inexcusable oversight. The office of issuing and revoking License Commissioners for West Hastings without even giving them a vote of thanks does not look right. Why not see at once? I've been waiting for some time, to see if anybody would attend to it, but really I can't wait any longer. I'll send a second round by Dr. Potts, of Stirling, that Mr. McCamon, and his fellow executive commissioners, of West Hastings have passed a vote of thanks and a red plush album apiece, as a slight token of esteem for their zealous care of the public office. The albums might each contain a picture of the Old War Horse and a draft of the celebrated apology. Carried unanimously.

• • •

The fair ladies who control the booth for "useful and fancy articles," at the Haughton entertainment in City Hall made a mistake in not having a bogus ballot-box on exhibition. It would have made a great hit.

• • •

Ald. Gordon's suggestion re the bay bridge, a communication from him appearing in another column, looks good to be sound, which might have been expected, coming from such a sterling business man as the merchant prince. His city should take a live interest in this question, and endeavor to be present at the meeting to be held next Tuesday evening.

• • •

Now we know all about it. A Kingston paper explains that the lack of frost in the ground last fall has saved flooding this spring. As fast as the snow melted the water soaked into the earth.

• • •

There are various signs of spring, but "that tired feeling" is just about the most unfailing one of all. Have you got it?

• • •

The idea has been mooted (and it seems a very good one) that arrangements might well be made to have the corner-stone of the new drill shed laid on one of the days set apart for the Old Boys' Reunion. It would be an excellent attraction. Let's hope it can be accomplished.

• • •

The cement people want more protection, and on Wednesday of last week a large and influential deputation waited on the Finance Minister at Ottawa in the interests of their business. Almost all the manufacturers of cement in Canada were represented. The case was very strongly put in the form of a petition showing the critical state of the industry owing to the keen foreign competition. The amount of capital invested was put at $8,000,000, of which 75 per cent. was said to be in immediate danger of being lost if immediate help was not forthcoming. The request was for 5 cents more duty per hundred pounds, or 17-1-7 cents per barrel. The case was urged by several speakers, and the Minister promised the usual consideration. When one takes into consideration the case of Hamilton, which recently bought cement from a Yankee company, the same having undersold Canadian companies, panies, the request looks like a reasonable one. Protection to home industries is the policy which will build up Canada.

• • •

Here's a story from Peterboro which shows that prohibition is needed in Jim Stratton's town. The Review says: A good story is told about a family in the south end which made home-made wine from currants some time ago. The currants were afterwards thrown out in the yard and the hens ate them. They became dizzy and finally collapsed. The woman thought the fowl had been poisoned and picked some of the feathers off the inebriated birds, and threw the bodies out. Next morning she was surprised to find that they had all come to life and were scratching in the yard, minus some of their feathers, but apparently none the worse for their carousal and their consumption of the currants.

• • •

Russia says she won't pay Japan any indemnity, but wait till Oyama and Togo, the boss builders, devise a few more places. Russia will be glad to pay up.

• • •

It becomes more evident every day that the approaching Old Boys' Reunion in this city will be the biggest thing of the kind ever attempted in Belleville. The secretary of the Toronto Belleville Old Boys' Association, writing to the secretary of the local reunion committee, says that Toronto will send from 10000 to 1500 to participate in the reunion. They will arrive in pretty lively place next July.

• • •

The Grand Jury at the Cornwall assizes puts itself on record in a queer way by blaming the press for publishing exciting reports of hockey matches and thus (so the Grand Jury thinks) inciting the players to acts of violence. Nonsense. The influence of the press is all for good. Whoever heard of any Canadian paper encouraging rough play?

Nice Fresh Candy

Humbugs	10c.
Butterscotch	20c
Peanut Bar	20c
Log Cabin Cream	20c
Chewing Taffy	20c

McCAUSLAND BROS.
Bakers and Confectioners.

HAS TO WORK FOR LIVING.

SON OF CORNELL'S PRESIDENT IN A BLACKSMITH'S SHOP.

Ithaca, March 28.—Wielding a heavy sledge in the blacksmith shops of the Groton Bridge Company, Groton, and assuring irons which are to be used in the roof from the moulds, Robert Schurman, Cornell, '06, son of President Jacob Gould Schurman of the university, is working side by side with the other employees of the shop to earn a living.

The young man's trouble commenced to be noticed and spoken upon his course at Cornell. He found difficulty in deciding what he will take for his work, decidedly averse to "digging." His scholarship dropped somewhat for a time, and he found in passing his examinations.

The young labourer year found him more averse to wrastle with his studies. Refusing at the end of the first term and finally the orders of his father, he found himself hopelessly stranded in his work at the end of the first term and no helping hand was extended to him when he failed in his Christmas examination week.

President Schurman has quietly determined to make an example of his own son, and young Schurman was forthwith expelled from the university and told to earn his own living.

Silence is the only punishment to his fellow-workmen, young Schurman wandered around the country for a week or more before he could get a job at the Groton Bridge Company's works. He was inexperienced in every line of the work, but when he was told he could begin at the bottom of the ladder the need of money was so great that he gladly accepted the job at 75 cents a day.

Examine our typewriter paper before purchasing elsewhere. Prompt shipping freight or express charges.

Consult your doctor about your cough
At the same time ask him what he thinks of Ayer's Cherry Pectoral. He will know all about it, for we send doctors the formula. For over 60 years doctors have endorsed it for coughs, colds, weak lungs, bronchitis, asthma.
J. C. Ayer Co. Lowell, Mass.

PERSONAL ...AND... SOCIAL.

Miss Ethel Walton has returned to the city to reside.

Miss Emma J. Macdonald, of Picton, is stopping with Miss Hogle on Victoria avenue.

Mrs. W. A. C. Chown and little daughter are visiting her mother, Mrs. Clarke, at Tonawanda, N.Y.

Mr. E. D. O'Flynn, Madoc, who has been in failing health for some time, is now so low that his death may be expected any day.

At the Quinte: J. Everitt, J. W. Wright, J. Whyte, J. Gregg, R. W. Kidner, C. Wilder, P. Christie, C. A. McHenry, Miss Wiggins, W. Fox, M. Green, D. Morrison, R. Howe, J. Anderson, T. Kirkpatrick, Toronto; C. Fisher, O. W. Gallagher, A. Wood, A. Dunstan, T. Bond, J. Pickell, J. C. Hope, Montreal; J. E. Bennett, W. Cunningham, Hamilton; A. Kennedy, Kingston; A. Geiger, Brockville; P. Shurly, Galt; J. Symon, Berlin; L. G. Hunt, Rochester, N.Y.

DIED AT THE HOSPITAL.

EDWARD CLEMENT, RECOVERING FROM AN ACCIDENT, SUCCUMBS TO HEART FAILURE.

Mr. Edward Clement died at the hospital this morning. A few weeks ago deceased was the victim of an accident while working in the Grand Trunk Railway yard here, by falling off a crane. He was progressing nicely and no serious results were anticipated. At an early hour this morning heart failure occurred and in a short time all was over. Mr. Clement was 35 years of age and had lived in this city all his life. He was married and leaves, in addition to his wife, two children. He was a member of St. Michael's church.

GIFT TO BRITISH NAVY.

DAUGHTERS OF EMPIRE PETITION GOVERNMENT TO PRESENT BATTLESHIP.

The Imperial Order of the Daughters of the Empire have forwarded a petition to the Dominion Parliament setting forth that, together with some form of inter-Imperial preferential trade, it would be in the interests of Canada, and in accordance with the feeling and aspirations of the Canadian people, that the Government of Canada should in some way contribute towards the expense of Imperial responsibilities.

It is held that Canada should follow the example of New Zealand, New Zealand, Cape Colony and Natal, and contribute to Imperial defence. The action of the Government in assuming the defense of their own territory in the cases of Halifax and Esquimalt is approved, although it is pointed out that this is only in the nature of a man defending his own household, and is no more than is already performed by India or Australia.

The petitions pray that funds be provided forthwith sufficient to build a battleship, and that the same be presented, duly armed and equipped, to the Imperial navy, and, further, that a battleship or similar gift on Imperial defence be contributed in every period of five years, the ships to bear Canadian names.

DEATHS

CLEMENT.—At Belleville on Thursday, March 30th, 1905, Edward Clement, aged 35 years.

The funeral will take place from his father-in-law's residence, Mr. John Hurst, St. Charles street, on Saturday morning at 8.30 o'clock to the R. C. Presbytery, and thence to the R. C. cemetery.

Always remember the Full Name Laxative Bromo Quinine Cures a Cold in One Day, Grip in 2 Days E. W. Grove on every box. 25c

THE WEATHER.

TO-DAY'S PROBS:

A few scattered showers to-day, but partly fair and cooler. Friday, generally fair and cold.

To-day's Temperature

8 a.m.	52
12 m.	52
2 p.m.	54
4 p.m.	54

Ice Cream

Jenny Lind Bread

12c. Try it

Jas. Wallace & Co.

It's Not The Age Of The Person

But the condition of the eyes, which determines whether glasses are needed. Thousands of children wear glasses, because they need them. Thousands of older people don't wear them, because they don't need them.

Weak eyes should be assisted—made strong — relieved of strain. Glasses will do it if of the right kind.

A competent optician can select the right kind.

We have an expert Optician. He gives every case the utmost care and attention, and we invite you to consult him.

Angus McFee

'Phone 128.

The Store With the Big Clock.

At Wallbridge & Clarke's

Bridge Street 'Phone 139.

Branch Store, Front St., Phone 157

Canned Fruits

Peaches, Pineapple, Cherries, Raspberries, Strawberries, Blueberries.

CANNED VEGETABLES

Imported French Peas, Macedoines, French Mushrooms, French Beans, Domestic Tomatoes, Corn, Asparagus, Pumpkin, Squash, Broad Windsor Beans, Beets, etc., etc.

FLOUR

Reliable Brands of Flour at lowest prices—Ogilvie's Royal Household, Five Roses, Ladies Pastry, Crown Jewel, etc., etc.

CIGARS

Partagas Cigars—one of the most popular of genuine Havana Cigars, a fresh shipment just received.

Sales Agents For Huyler's Candies

DELICIOUS TEAS and COFFEE.

What black thing enlightens the world? Answer—Ink.

Change of copy for advertisements in The Weekly Intelligencer must be in this office on Friday morning to ensure their appearance in the issue of the following week.

New Spring Styles

....OF....

Queen Quality

Ladies are delighted with them. See the new choice colored Lace Boots and Low Shoes.

Queen Quality Leads the Fashion in Fine Footwear.

VERMILYEA & SON

HAVE SOLE RIGHT OF SALE.

Cured Forty Consumptives

The Post-Graduate Hospital of New York reports that more than forty cases of consumption were cured by that institution alone during the year 1904. Many of these cases were treated at the homes of the patients. This proves conclusively that consumption can be cured and cured at home. Not every one can go to Colorado or spend weeks or months in a hospital, neither of which is necessary, but everybody can get Scott's Emulsion, and that IS necessary. It has been proved that pure, fresh air, light exercise, nourishing food and

SCOTT'S EMULSION

will come pretty near curing any case of consumption if there is anything to build on. Thousands of people have been restored to health by Scott's Emulsion alone. The advantages of Scott's Emulsion over the plain oil are shown in the ease with which Scott's Emulsion is accepted and retained by the stomach; the quickness with which it passes into the system; its almost immediate benefit to the affected organs, and its absolute uniformity of quality and purity.

Scott & Bowne
122 Wellington Street, West
TORONTO, ONT.

Intelligencer WANT ADS.

ADVERTISEMENTS under this head, 25 words or less, 25 cents for one insertion, and one cent for each additional word; 4 insertions, 75c 6 insertions, $1.00, invariably in advance. This rate applies to all except reversements for Auction Sales which are published two cents per word. Count $ marks and figures as one word.

Advertising Rates.

Measurement Nonpareil — 12 lines to the inch.

Display advertisements, 10c per line.

Subsequent consecutive insertions 5c per line.

Reading advertisements, 15c per line.

Preferred position, $2 per cent. advance upon casual or contract rates.

Minimum space, 10 lines.

Marriage and deaths, 50c each insertion.

Births, 25c each insertion.

Rates for Condensed Advertisements will be found below.

All advertisements are subject to the approval and publisher of The Intelligencer.

Weekly Intelligencer $1.00 a year; Daily Intelligencer $3.00 a year; strictly cash in advance.

Canadian in London will find the Intelligencer on file at E. & J. Hardy & Co's office 39 Fleet St., London, E. C.

WANTED.

Immediately a good reliable girl or woman who can cook and do general house work 2 Grant wagons. No washing. Salary 4 to 9 p.m. — MRS. O. J. BOWELL, 163 South Albert St. m28-d

If young man with ambition looking for an agency, with a chance of establishing himself in a permanent business of his own, will write to send a p. o. to Cooper, Drawer, 531, Dundas. c31-tfd

TO RENT.

Shop and dwelling known as the Grove Corners, Belleville, on the Bayside Ste., Possession April 1st. Apply to Wm. Donahue or E. J. Butler, solicitor. m29-tf

FOR SALE.

Brick house and three lots and orchard. No. 295, Foster Ave. — JAS. B. HENDRICKS. m30-2i

Short cut for sale, the Commercial Hotel, Front St., Belleville. For particulars address Box M, Intelligencer office. 90-3d&1w

For sale cheap or to rent; fine modern house on Bridge St. Modern improvements, one acre ground (fruit), good barn. Apply on premises.—M. H. HERBERT. m2-d&wim

Orders for coachbinding should be left at The Intelligencer Office. It is surprising how nice a volume can be made of these magazines, even though they are somewhat soiled from much handling. Books, magazines or periodicals bound or rebound in any style at very reasonable prices. Blank books, such as Journals, ledgers, day books with any kind of ruling, made to order.

Our best opportunities are of the home-made varieties.

A STRIKING INCIDENT IN THE GREAT WELSH REVIVAL

WEIRD BAPTISMAL SERVICE IN ICY WATERS — GREAT FERVOR SHOWN BY ALL.

Hidden away in the valley of the Doe, in the heart of that wild, rugged country, sacred to every Welshman as the scene of Glyndwr's last struggle for freedom, some eight miles from Llangollen, lies the little Merioneth hamlet of Carrog. Just a few grey slate-roofed cottages are grouped on the hillside, and in the centre a tiny Baptist chapel. Always a centre of religious life since the revival it has become a spot where the fervor of conversion cannot be satisfied save by the sacrament of baptism—not received in any man-made font, but in the flowing water of the river, and underneath the open sky.

Last Sunday was a great day in Carrog for the baptism of Merioneth converts. The little square chapel, with its pew-like forms, its white-washed walls, its unreliev ed barenesss and uncompromising ugliness—had a crowded congregation. The pastor was conducting the service, and the Rev. W. B. Jones, of Penycae, who has already made many converts and performed many baptisms, and began his address quietly and soberly but gradually his fervor increased and he raised his voice till it rang through the chapel. He invited those all to serve Christ, to take a communion under this great Redeemer, and to look to the Bible for their marching orders.

"Repent and be baptized!" he cried, like John the Baptist of old. "Repentance and baptism go together, and cannot be separated. Of what use are the goldfish in a pond without rivers? You cannot serve Christ by proxy."

His words poured forth in a fiery stream, and the fervor with which he implored sinners rang out as if they raised their voices in an old Welsh hymn with a refrain. "Come to the Lord for the Prop sat so high in the water that she showed her feet of red bully band and boarders had to jump for the lifeboat.

"That's on account of our cargo," said the captain, with a smile. "We're loaded with Japanese matting, dolls and paper lanterns. We wouldn't ride much higher if we had the hold full of matches."

"What's the sea serpent?" he was asked.

It was in latitude 13 south, longitude 14 west, I began, as one would sing a song. "We were running before the trade wind under square sail, the wind was light, when some of the hands called my attention to what I hoistate to describe. Judging by the size of the ship, it must have been 'a hundred feet long.'

"With a long beard," interjected Sir Owen.

"I will not commit myself to that detail," said the second mate. "Neither did I consider it essential to the narrative. Suffice to say that the thing was a most interesting and impressive."

There was a good long time, remarked Ole Hansen, the Finnish bold.

"He means the snake, not me," said the mate apologetically. "At the same time, whether or not the creature was 'broken up' he ghost is a most question. My personal belief is that it was alive, but dormant, and ready to awake. Judging by the color was light gray, which, as I understand, is the natural hue of the sea-snake."

"Tried eat vessel," remarked the Japanese steward in a tone of one who feels that the situation was out exciting.

"Certainly that," corrected the second mate. "It cannot be said that such was the reptile's attitude to-ward the ship. It floated listless, but seemed waiting for an attack. We were quite ready, however.

"I passed it down a pint of beer," said the bos'n, "which it drank with evident relish."

"Mr. Goggin sometimes exaggerates," explained the second mate, "but I will admit that the serpent looked as though it was in need of nourishment."

"What is there to be said concerning the attendant sea gull?" was enquired.

"Birds build nest on top-snake," said the ever obliging steward.

"Tut, tut," cried the second mate. "Careful witnesses report that the gull had dug a hole in the serpent's back and it may have intended there to construct its home for the coming young. Such things, however, are mere deductions. If the gull did as has been stated then instant must have shown it that the serpent was a creature which never leaves the surface of the water.

"We, in fact, saw horns that we could see, but its ears were extraordinarily long and were covered with pink fur of the finest texture. Its back which was remarkably broad and covered with scales which resembled nickel, glistened beneath the fierce sun of the tropics."

"Its tail?" (This breathlessly.)

"Undulated," said the mate, and when I recall that fact I must dismiss the suspicion of our Scandinavian friend that the beast was dead. The tail gently but firmly undulated."

"Did it bath from the sea?" asked Sir Owen.

"Much as I would like to recount that it did," said the mate sadly, "it cannot diverge one iota from the truth. The sea was like oil and only the most gentle ripples were in the wake of the object of our attention. We sailed away from it with much regret, and as we dipped our colors in recognition of its great size and dignity I responded with a three distinct nods of its horrid head."

Worry Goes to the Stomach.

TEARS DOWN THE LITTLE TELEGRAPH LINES THAT OPERATE THE DIGESTIVE PROCESSES.

How to Repair These Telegraph Lines.

I Will Gladly Give any Stomach Sufferer a Full Dollar's Worth of My Remedy Free to Try.

I ask no deposit—no reference—no security. There is nothing to risk—nothing to pay, either now or later. Any stomach sufferer who does not know my remedy may have a full dollar's worth free, if he merely writes and asks.

I willingly make this liberal offer because Dr. Shoop's Restorative is not an ordinary stomach remedy. It does not, indeed, treat the stomach itself. It goes beyond—it treats the nerves that control and operate the stomach. The nerves that wear out and break down and cause stomach trouble. For stomach trouble is really only a symptom that there is serious nerve trouble inside. That is why ordinary remedies fail. That is why my remedy succeeds. That is why I am afraid to make this offer.

Yet do not misunderstand me when I say "nerves." I do not mean the nerves you can think about. I do not mean the automatic stomach nerves, over which your mind has no control. I have not the space here to explain to you how the nerves control the stomach, nor how they may be vitalized and restored. When you write I will send a book which will make these points clear. But this much is certain—ailing nerves cause all forms of stomach trouble—indigestion, belching, heartburn, insomnia, nervous dyspepsia, and stomach medicine will cure these ailments. Only nerve treatment will do that. Not other remedy but Dr. Shoop's Restorative even claims to reach these nerves.

What ails the stomach nerves? Worry, probably. Mental anguish destroys their tiny fibers. Grief runs down the telegraph lines without which the stomach has no means of control that's a sponge. Overwork will do it. Irregular habits will do it. Overeating will do it. Dissipation will do it. But the effect is the same stomach trouble.

No matter how those nerves become impaired—I have the means to build their strength — to restore their vigor. My remedy when it took thirty years of my life to perfect—a remedy which is now known in more than two million homes—is more than a million homes—is Dr. Shoop's Restorative.

If you have stomach trouble, and have never tried my remedy, merely write and ask. I will send you an order on your druggist, which he will accept and supply as he would accept a dollar. He will hand you from his shelves a standard size bottle of my prescription, and he will send the bill to me. This offer is made only to introduce. It is not to those who have once used the Restorative, for that no longer is necessary. There are no conditions—no requirements. It is open and frank and fair. It is the most generous I have ever known. Just write. All that I ask you to do is to write—and to try.

For a free order for a full dollar bottle you must address Dr. Shoop, Box 69 Racine, Wis., in which book you want.

Book on Dyspepsia. Book on the Heart. Book on Kidney, Book for Women. Book for Men. Book on Rheumatism.

Mild cases are often cured by a single bottle. For sale at forty thousand drug stores.

Dr. Shoop's Restorative

BELLVIEW

The infant son of Mr. and Mrs. J. Baker is seriously ill of pneumonia.

The I.O.F. of Springbrook, No. 36, held an at home in Orangeville last evening at their lodge-room, and everybody seemed to enjoy themselves.

Mr. and Mrs. Jas. Danford's infant is very ill of lung trouble.

Mr. and Mrs. Jos. Mumby have moved to their newly purchased residence on the 12th Con., having retired from farming after a long term of labor, to enjoy life in quiet.

Mr. and Mrs. John Barlow have moved to the residence vacated by Mrs. M. Presley.

SECOND MATE'S YARN OF WEIRD SEA SNAKE.

BARK TROOP BROUGHT AN AMAZING CARGO ACCORDING TO THE NEW YORK SUN.

What the crew of the bark Howard B. Troop saw on the high seas of the equator on February 4 may never be known. The big four-master flying the stars and stripes under her jigger, anchored off Clifton, Staten Island, at noon yesterday after a voyage of 139 days from Kobe, Japan. The Troop is a big, fine looking, who lives in Manhattan, went ashore in the doctor's boat and fled for home, stopping only long enough to get something or other about that which she was not long and had a seagull perched on its bark He left the first officer, J. W. Grant, in command of the bark, which lay yesterday afternoon in a perfect calm, surrounded by a host of romance.

Bearded Scandinavians polished the sea scallops by Little Japs scoured the unpeeled nelm. Inquirers as to what was to be done with the same aboard at the peril of their lives, for the Troop set no sigh in the rigging that she shipped a few feet of red bully band and boarders had to jump for the lifeboat.

"That's on account of our cargo," said the captain, with a smile. "We're loaded with Japanese matting, dolls and paper lanterns. We wouldn't ride much higher if we had the hold full of matches."

"What's the sea serpent?" he was asked.

It was in latitude 13 south, longitude 14 west, I began, as one would sing a song. "We were running before the trade wind under square sail, the wind was light, when some of the hands called my attention to what I hoistate to describe. Judging by the size of the ship, it must have been 'a hundred feet long.'

"With a long beard," interjected Sir Owen.

"I will not commit myself to that detail," said the second mate. "Neither did I consider it essential to the narrative. Suffice to say that the thing was a most interesting and impressive."

There was a good long time, remarked Ole Hansen, the Finnish bold.

"He means the snake, not me," said the mate apologetically. "At the same time, whether or not the creature was 'broken up' the ghost is a most question. My personal belief is that it was alive, but dormant, and ready to awake. Judging by the color was light gray, which, as I understand, is the natural hue of the sea-snake."

"Tried eat vessel," remarked the Japanese steward in a tone of one who feels that the situation was out exciting.

"Certainly that," corrected the second mate. "It cannot be said that such was the reptile's attitude to-ward the ship. It floated listless, but seemed waiting for an attack. We were quite ready, however.

"I passed it down a pint of beer," said the bos'n, "which it drank with evident relish."

"Mr. Goggin sometimes exaggerates," explained the second mate, "but I will admit that the serpent looked as though it was in need of nourishment."

"What is there to be said concerning the attendant sea gull?" was enquired.

"Birds build nest on top-snake," said the ever obliging steward.

"Tut, tut," cried the second mate.

DUTIES OF CANADIANS.

High National Ideals Should Be Placed Before the Narrow Ones of Individual Interest—Personal Exploitation.

The address of Mr. Byron E. Walker at the annual meeting of the Bank of Ottawa the other day upon the duties of Canadians to Canada was an inspiration to the two hundred members, chiefly stalwart young men, sons of the soil, to place high national ideals before the narrow and selfish aims of individual interest. Mr. Walker rejoiced at the rapid growth in recent years of the feeling of solidarity among the Canadian people. One of the greatest evils Canada has had to contend with was lack of confidence. Mr. Walker drew a gratifying picture of the latent resources which Canadians have inherited, and which are calculated to make Canada, as he predicted, the "land of the world."

The fathers of confederation had only been able to accomplish their design of linking the scattered units of the country together because of their patriotism and intense belief in the future of Canada. Confederation opened it as a duty to his country to study her history and the nature of the struggles through which she has arrived at her present position. The industrial problem was the first which presented itself for consideration, and under this head Mr. Walker, while extolling industry in the development of the national resources of the soil, the forest, the mine and the seas, lakes and rivers, uttered a note of warning against the industrialism, the love of money, which threatened to outweigh the higher and nobler sentiment of patriotism. The political conditions of the present day and of the future under a democracy would be just what the average intelligence and the average morality of the country were, and it would be time enough to expect a higher standard of public morality when the average of the public conscience has been educated. No sincere, sober, thoughtful citizen of the United States is really satisfied with what democracy has done for his nation. Experience has proved that per se there is no virtue in democracy itself. We do not want Governments in Canada to drift into a condition like that in the United States. If we wish to prevent that, what we have to do is to increase so far as we can those elements in Canadian life that are different from the elements which are to be found in the United States. Mr. Walker pointed out the danger that the Government of the country might become a class oligarchy, as the Government of the United States sometimes threatens to become.

The anxiety of some people to get in the personal and social column of the paper be regarded as a shocking and horrid attempt to exploit themselves, and was in as bad taste as it could possibly be. It was ostentatious and vulgarizing. Our educational system, of which we are so proud, also had the defects which appeared to be inherent in such institutions from democracy. The individual expected the State not only to educate his children, but was very prone to have the State do as much as possible for him. It was remarkable that though the State does not yet do it, it was apparently expected that before very long the State would be required to assume the responsibility for the training of children in morals and the examination of their eyes.

In Toronto he did not know yet that sloyding and manual training were taught, but he had no doubt in the end the demand would be that every child be taught to earn his own living. He had found that even when an idea of education as a country could well have. He had no intention of controlling the technical schools, believing in their desirability, as a factor, and also in the night schools, where those who could not pay for technical instruction could obtain it free. He did not believe in a system of education which does not train the children to speak the English language with reasonable accuracy, and to write about and deport themselves as gentlemen and to think and exercise powers of observation. After all, character and the power to think are the great objects of education. "If we can succeed even fit to govern a nation, we cannot make patriotic thoughtful citizens without a liberal education, a technical education," said Mr. Walker.

"We are to succeed industrially, but are we to be a cultured people?" he asked. "Are we to reach the final and finest portion of his address? We are to be a great people, he says. We shall perhaps be eventually among the first in commerce—shall we be among the first in arts and letters? Unless we attain that we cannot be a great people and not succeed. We are to be a powerful nation. Shall we be a just nation? If we to develop to be what Great Britain now is, the only nation in the world that has succeeded in severe subject peoples justly? We are to be a democracy. Shall it be a democracy of freedom, or a mere oligarchy?" He was not a pessimist, Mr. Walker declared, but it was the duty of business man to succeed must be an optimist. The optimist must be a thoughtful and common-sense. The wise optimist expects trouble. Books upon all trouble are mere detail; he expects to meet trouble. "I am so proud of my country and the qualities of our countrymen, I look for the best results. But my ideal of what we shall eventually become is so high that all conditions which deter instead of aiding our progress are to me appalling. We are just beginning to be and we need the whole nation to be the world." Mr. Walker said, in conclusion. "It may be easy to do better than most of them have done—but we should do better than the best. Let us, then, be humble in our time of probation, not vain. We cannot become a great nation without developing national character with decided moral greatness. There is enough wrong in our country already to make us anything but vain of our stewardship thus far."

Give Nature a Chance
.....BY USING.....
Newbro's Herpicide
The Original remedy that "kills the dandruff germ"

It destroys the tiny vegetable growth in the sebaceous glands of the scalp, after which the hair will grow as nature intended. Don't wait until it is too late, for chronic baldness is incurable.

The microbe of dandruff and baldness makes the hair dull, brittle and lustreless. It fills the hair with dandruff and causes itching of the scalp. Later, it chokes the very life out of the hair and causes it to fall. Stop it, with NEWBRO'S HERPICIDE. Extraordinary results follow its use.



Read These Three Letters

After typhoid fever my physician recommended Herpicide for my hair, which was falling. I used it a month and noticed my hair is longer now than ever before, measuring more than five feet in length. [illegible]
St. Stephen, N.B. (Signed) MARIE A. McINTYRE.

The top of my head was completely bald and fifty dollars worth of "Hair Growers" failed to benefit me. My photograph shows the result of a thorough treatment with your dandruff germ destroyer. (Signed) CLARENCE HAMILTON.
Atlanta, Ga., Police Dept.

At an early age my hair began to fall. I was almost bald. when I was induced to try your valued remedy and now I have a fine head of hair. (Signed) C. J. BUDLONG.
Washington, D. C.

Herpicide contains no grease, it will not stain or dye.
STOPS ITCHING OF THE SCALP INSTANTLY.

Send 10c in stamps for sample to The Herpicide Co., Dept. L., Detroit, Mich.

SEE WINDOW DISPLAY AT
J. S. McKeown's
SPECIAL AGENT.

Mr. SWITZER
OF TORONTO,

Head tuner of the New Scale Williams Piano will be in the City in a few days. All orders left at our store will be promptly attended and work guaranteed.

J. A. Goodsell & Co.
436 Front Street.

RAILWAY TIME TABLES.

GRAND TRUNK RAILWAY.

Time of departure from Belleville Station:

Going East.

No.—12.45 a.m.	Mail train, daily, except Monday.	
No.—1.20 a.m.	Passenger, daily.	
No.—2—1.30 a.m.	Fast train (Flyer), daily.	
No. 10—Local for Brockville, 7 a.m., arrives back from Brockville 8.40 p.m.		
No. 6—11.29 a.m.	Mail and Express, Daily, except Sunday.	
No. 2—1.30 a.m.	International Limited, Daily.	
No. 12—5.55 p.m.	Local Passenger, Daily, except Sunday.	
Going West.		
No. 5—2.47 a.m.	Mail and Express, Daily, except Monday.	
No. 3—4.02 a.m.	Limited Express, Daily.	
No. 9—5.50 a.m.	Local Passenger, Daily, except Sunday.	
No. 11—11.13 a.m.	Passenger, Daily, except Sunday.	
No. 1—1.40 a.m.	International Limited, Daily.	
No. 7—5.02 p.m.	Mail and Express, Daily, except Sunday.	

MIDLAND RAILWAY.
Belleville and Peterboro.
Going West.

		Arr.
	Leave.	Belleville
Mail	5.45 a.m.	8.10 a.m.
Mixed	10.25 p.m.	2.05 p.m.
Going East.		
		L've
	Arr.	Belleville
Mixed	11.50 a.m.	8.55 a.m.
Mail	4.25 p.m.	2.05 p.m.
Belleville and Madoc.		
Going North.		
		L've. Arr. Madoc
Mixed	8.30 a.m.	1.20 p.m.
Mixed	6.30 p.m.	7.40 p.m.
Going South.		
		Arr. L've Madoc
Mixed	5.00 p.m.	8.45 p.m.

BOOKBINDING.

Orders for bookbinding should be left at The Intelligencer Office. It is surprising how nice a volume can be made of these magazines, even though they are somewhat soiled from much handling. Books, magazines or periodicals bound or rebound in any style at very reasonable prices. Blank books, such as Journals, ledgers, day books with any kind of ruling, made to order. All work warranted first-class.

Is there anything more instructive than a stout man in a tight uniform, trying not to stumble over his sword and make no impressive bow at the same time?

Our Leading Canadian Shoe

"THE EMPRESS"

PRICES $2.00, $2.50, $3.00, $3.50, $4.00, $4.50

The shoe world always blossoms out with New Shoe Styles in the spring time.

The styles are the very latest from the centre of fashions and possess all the elegance, beauty and grace the most fashionable woman can desire in footwear.

MANY WOMEN WEAR THE EMPRESS SHOE

MADE IN CANADA

TAN COLORS PROMISE TO BE VERY POPULAR.

Our Leading American Shoe the Dorothy Dodd

PRICES $3.75, $4.00.

You do not have to live in Boston to dress as Boston people do.



The New Dorothy Dodds Are Beauties.

New street and dress shoes in smart spring shapes, narrow toes and military heels, a display that any woman will appreciate.

The J. J. Haines SHOE HOUSES Belleville, Napanee and Trenton.

SOLE AGENTS.

Speed, Safety and Comfort

Are Paramount Points on the

LAKE SHORE RAILWAY

FROM BUFFALO

Everything that skill can devise or money can purchase to further the safety and convenience of travelers has been provided. The perfect roadbed and magnificent service make travel a positive delight.

Shortest Route to and from PITTSBURG CLEVELAND CINCINNATI

Direct connection with all east, west and southern points. For full particulars regarding stop-over privileges, routes and service, address,

J. W. DALY
General Eastern Agent
BUFFALO NEW YORK



WHICH DO YOU PREFER—

Bag-kneed, bob-sided, ill-fitting trousers, or the kind that look as if they were made to order? Which do you wear?

Our tailors know how, and they add common sense to their ability.

It is this combination that enables us to make the most perfect fitting trousers. Men who wear ours always look dressed.

If your dealer does not keep them, send us a postal card and we will tell you where you can get them. They all have our name.

English Woolen Mills Co.
"TROUSER KINGS"
LONDON CANADA

The Intelligencer Bindery

Makes a specialty of Ledgers, Journals, Cash Books an Descriptions of Blank Account Books.

Daily Intelligencer.

TIMELY TOPICS.

This weather is simply grand, you know;

But if you'll believe me, I'm A little afraid we'll pay for it In the good old summer time.

Real estate is going up in Belleville. But it's different in Vladivostok.

Wouldn't that Point Anne whistle be just the thing for a hockey match?

In London moneyed people fought to get a chance to invest in the new Jap loan. But you don't hear of people kiting each other up lend rates in London.

The steamer Persian's name is to be changed to the "Perian." Whatever name she sails under it's to be hoped she won't biff the bay bridge any more.

A Wisconsin man who smoked for 80 years has died at the age of 102. It's a safe bet that the tobacco he smoked wasn't as bad as the jokes that are being made about it.

An Indiana woman, in applying for a divorce, alleges that her husband hitched her to a plow in the fields. That comes near to being a harrowing tale.

That was a thoughtful as well as a charitable man who gave 1,000 marbles to the children of a Dunkirk orphan asylum.

Mrs. Chadwick says her book "will appear just as I write it, with no changes whatever." Does she think publishers are as easy as Ohio bankers?

No fewer than twenty double stars have been discovered in the last year. Think of the gifted Uncle Tom about to embarrass mixed entertainments which could be put on in the firmament!

Lord Charles Beresford says the world ought to stop the war in the East. It will be easy to find some nation to build the Dreadnought, but who will hold the Japanese!

Ottawa Journal: A letter franked by a member of Parliament came to the Journal office yesterday. It contained a barber's advertising circular.

Frankly speaking, that was a cheap fraud.

A Berlin physician says girls under 16 ought not to practice on the piano. How about girls over 16?

A Canadian blacksmith threw a hammer at a fox, missed the fox, but a stone broke it in two, and thereby discovered a $3,000,000 silver mine. One of those rare cases where "breaking" pays.

The Japanese spirit is strikingly shown in the statements that the people instead of spending money on celebrations of recent victories are giving to war charities the cash they would have spent.

Removing snow in New York city is a large item in the city's annual bill of expense. It costs about $55,000 for every inch of recorded snowfall. The average fall in New York is 30 inches, and the cost this season promises to reach considerably over $1,000,000.

PILES.

Piles Can Be Cured Quickly and Without Pain by Using Pyramid Pile Cure.

A Trial Package Mailed Free to All For the Asking.

We want you to call and prove to try PYRAMID PILE CURE at our expense.

The Treatment which we send will bring immediate relief from the awful tortures of itching, bleeding, burning, tantalizing piles.

We send the first treatment in a plain sealed package with nothing to indicate the contents.

Pyramid Pile Cure is put up in the form of suppositories which are applied directly to the affected part. Their action is immediate and certain. They are sold at 50 cents a box by druggists everywhere and one box will frequently effect a permanent cure.

By the use of Pyramid Pile Cure you will avoid the unnecessary, trying and expensive examination by a physician and will rid yourself of your trouble in the privacy of your own home at trifling expense.

After using this free treatment, which we mail in a perfectly plain wrapper, you can secure regular full size packages from druggists at 50 cents each, or we will mail direct in plain package upon receipt of price. Pyramid Drug Co., 2112 Main St., Marshall, Mich.

MURTON WAS IN TROUBLE.

Was Wanted in Berlin on a Charge of Fraud.

Toronto, March 30.—Coroner Orr yesterday held an inquest on Arthur W. Murton, whose body was found near the railroad tracks at High Park on Tuesday morning. As there was no evidence to show how the fatality occurred, and nothing to indicate foul play, the jury brought in a verdict of accidental death.

There is no doubt that deceased was in a worried state of mind, and was in financial difficulties of some kind, as the following letter would indicate:

"J. W. Murton was wanted here by High Constable Bitcher on a charge of obtaining $100 under false pretenses from Jacob Hoegerman, manager of the Molsons Bank at Waterloo. A warrant for his arrest had been issued, and the authorities at Guelph, Toronto and other points notified."

BRIDGES IN DANGER.

Big Hole Torn in Dam at Hespeler—A Sawmill Burned.

Guelph, March 30.—R. Harwood's sawmill near Speedside was burned out on Monday night and a large quantity of lumber in the yard was destroyed. The loss will be over $2,000. No insurance.

Wm. A. Kribs, ex-M. P. P., Hespeler, was in the city yesterday. He reports that the ice above the dam of the Canada woollen mills went off Tuesday night and tore out a hole in the stone work thirty feet wide and twelve feet high within a couple of feet of the dam, which is fourteen feet high. There are fears that the dam will go also if it does some ten bridges between there and Galt will likely be swept from the Speed into the Grand River.

"PARISIAN" WAS NOT MOVING.

When Crash Occurred, So Witnesses Say—Enquiry Has Begun.

Halifax, March 30.—The preliminary investigation into the Parisian-Albano collision commenced Tuesday. Four witnesses were called—Capt. Johnston, First Officer Collins, Third Officer Griffiths and Rev. Dr. Kirkpatrick, of Cambridge University. The gist of the evidence was that the ship was at a standstill at the time of the collision.

The condition of the Parisian is unchanged, except that she has become slightly buoyant. The agent of the German steamer libelled her yesterday for $40,000.

The hull of the Allan boat has been made light and the pumps will be started towards noon.

Pleads Guilty.

Brantford, March 30.—Harold Pamphilon, who was brought here from Toronto last night, yesterday pleaded guilty to forgery. His case was adjourned. The offences were committed in January, 1902.

BRITISH OFFICER IN SCANDAL.

Capt. Salmon and a Doctor Accused by Mrs. Spain of Ottawa.

New York, March 30.—Capt. O. C. V. Spain, of the British navy, stationed as a barker worker at Ottawa, Canada, appeared in the Jefferson Market Court yesterday afternoon as complainant against Capt. Reginald Salmon, a captain in the British army, who is charged jointly with Dr. Andrew Fulton, of No. 370 Fiftieth street, Brooklyn, with causing the serious illness of the wife of Capt. Spain two weeks ago.

Mrs. Spain charges Capt. Salmon and Mrs. Spain left Canada at the same time and that Capt. Spain learned through his fifteen year old son, who had been spended with his mother, that the latter was in the city.

Capt. Salmon and Dr. Fulton were arrested yesterday morning, when Capt. Salmon lived for some time, and where, it was said, he was known as Capt. Spain. Mrs. Spain was in court. Both prisoners were held in $2,000 bail for a further examination to-day.

45,000 Miners to Quit.

Altoona, Pa., March 30.—The operators and miners of the Central Pennsylvania District of Pennsylvania, after a joint conference here almost continuously since March 16, endeavoring to agree upon a wage scale to go into effect on April 1, adjourned this afternoon yesterday without coming to an agreement. The failure to agree means a suspension of work by the 45,000 organized miners of the district at the end of the present month.

Invites Nations of Earth.

Washington, March 30.—President Roosevelt has issued a proclamation inviting the nations of the earth to be represented by their national organizations and naval vessels at the celebration of the 100th year of the American nation to be held in the vicinity of Jamestown, Virginia, from May 13 until October 31 next.

New Transvaal Constitution.

London, March 30.—A new constitution for the Transvaal colony was signed in London, and will shortly be presented to Parliament for its deliberation.

Death Rate 70 Per Cent.

New York, March 30.—Thirty-two cases of cerebro-spinal meningitis have been reported during one day in the borough of Greater New York. Several cases are also reported at Passaic, N. J., where one of the public schools will be closed, two deaths having already resulted among the pupils. The death rate in well defined cases amounts to more than 70 per cent.

Nations Kill Eleven Germans.

Berlin, March 30.—An official despatch from Windhoek (German Southwest Africa) yesterday announced that 11 men of Kerchner's detachment were killed and 22 were wounded in a fight with insurgent natives March 11, at Kuis and Gebanes.

Disorder in Spain.

Madrid, March 30.—A Socialist demonstration at the funeral of a woman who was accidentally killed led to serious disorder's yesterday, in which a lieutenant and several members of a municipal guard were wounded.

Among all forms of mistakes prophecy is the most satisfactory.—Eliot.

STR. "ALEXANDRIA."

Taking effect April 29th, 1905.

For Rochester and Buffalo every Saturday at 11 a.m.

For Montreal and way ports every Monday at 7 a.m.

Quebec excursions during July and August.

Splendid passenger accommodation and low freight rates.

For further particulars apply to—

THE SCHUSTER CO., Agents.

A. W. HEPBURN, General Manager, Picton.

Str. "NIAGARA"

The above excursion steamer is now open for charter for this season.

The steamer "Niagara" is lighted by electricity and has a powerful searchlight on board.

For further particulars and rates, apply to—

THE SCHUSTER CO., Agents.

A. W. HEPBURN, General Manager, Picton.

Gifts show which way the wind blows.

A Medicine Chest in itself.— Only the well-to-do can afford to possess a medicine chest, but Dr. Thomas' Eclectric Oil, which is a medicine chest in itself, being a remedy for rheumatism, lumbago, sore throat, colds, coughs, catarrh, asthma and a potent healer for wounds, cuts, burns, sprains, etc., is within the reach of the poorest, owing to its cheapness. It should be in every home.

Opportunity makes some men, while other men make opportunity.

A Carefully Prepared Pill. — Much time and attention were expended in the experimenting with the long list of ingredients that enter into the composition of Parmelee's Vegetable Pills before they were brought to the stage in which they were first offered to the public. Whatever other pills may be, Parmelee's Vegetable Pills are the result of much expert skill, and old persons suffering from dyspepsia or disordered liver and kidneys may confidently expect them as being what they are represented to be.

One needs a good memory in order to be a circumspect forgetter.

A Successful Medicine — Everyone wishes to be successful in any undertaking in which he may engage. It is therefore extremely gratifying to the proprietors of Parmelee's Vegetable Pills to know that their efforts to compound a medicine which would prove a blessing to mankind have been successful in their operations. The endorsation of these pills by the public is a guarantee that a pill has been produced which will fulfil everything claimed for it.

Some men are so fortunate that they wouldn't know good luck if they should stumble over it.

The greater the irritation in the throat the more distressing the cough becomes. Coughing is the effort of Nature to expel this irritating substance from the air passages. Dickie's Anti-Consumptive Syrup will heal the inflamed part, which causes the cough, and restore them to a healthy state. The cough disappearing under the curative effects of the new remedy. It is pleasant to the taste, and the price, 25 cents, is within the reach of all.

Some girls seem to think more of a man who can buy a diamond ring than they do of one who can pay a grocery bill.

The healthy glow disappearing from the cheek and mounting restlessness at night are sure symptoms of worms in children. Do not fail to get a bottle of Mother Graves' Worm Exterminator: it is an effectual medicine.

Many a man might go through the world with a reputation far superior if it were not for his habit of talking.

Are your corns harder to remove than those that others have had? Have they not had the same kind? Then they should be cured by using Holloway's Corn Cure. Try a bottle.

What is that which is lengthened by being cut at both ends? Answer—A ditch.

It is worse than madness to neglect a cough, or cold which is not subdued if taken in time bug beomes, when left to itself, the forerunner of consumption and premature death. Inflammation, when it attacks the delicate tissue of the lungs and bronchial tubes, travels with perilous rapidity; then do not delay, get a bottle of Bickle's Anti-Consumptive Syrup, the medicine that grasps this formidable foe of the human body, and drives it from the system. This medicine promptly relieves, then stay expectoration, subdues the cough, heals the diseased parts, and exerts a most wonderful influence in curing consumption, and other diseases of the throat and lungs. If parents wish to save the lives of their children, and themselves from both anxiety, trouble and expense, let them procure a bottle of Bickle's Anti-Consumptive Syrup, and whenever a child has taken cold, has a cough or hoarseness, give the Syrup according to directions.

British American Assurance Co.
Norwich Union Fire Insurance Co.
Western Fire Insurance Co.
Perth Mutual Fire Insurance Co.
Dominion Plate Glass Co.
Travellers' Accident Insurance Co.

CHANCEY ASHLEY, INSURANCE AGENT
Issuer of Marriage Licenses.
Opposite Post Office. Belleville.

GRAND TRUNK RAILWAY SYSTEM

Special One-Way Excursions From

Belleville

To Billings, Mont.	$37.00
Colorado Springs, Denver, Helena, Butte, Ogden, Salt Lake City	42.00
Nelson, Rossland, B.C., Spokane, Wash.	42.50
Portland, Ore. Seattle, Wash.	45.00
Vancouver, Victoria, B.C. San Francisco Cal.	46.80

proportionately low rates to other points. Tickets on sale from March 1st to May 15th, 1905.

SPECIAL SETTLERS' TRAINS TO NORTHWEST.

Special train with Colonist Sleeper will leave Toronto at 9.00 p.m. every Tuesday during March and April for Manitoba and Northwest. Passengers travelling without live stock should take the Pacific Express, leaving Toronto at 1.45 p.m.

For tickets and full information call on

H. C. Thompson, C. P. & T. A., or T. H. Oopplin, Depot Ticket Agent.

CANADIAN PACIFIC

TOURIST SLEEPING CAR SERVCIE

Without change for Northwest and Coast points, leaving Toronto at 1.45 p.m. on

Monday	For Winnipeg
Tuesday	" Vancouver
Wednesday	" Winnipeg
Friday	" Winnipeg
Saturday	" Vancouver

And from North Bay, connecting with train leaving Toronto at 1.45 p.m., on

Sunday	For Vancouver
Thursday	" Vancouver

Fully equipped with bedding, cooking range, etc. Porter in charge. For our tourist and second class passengers. Moderate berth rates.

Time Tables and Full information from any Canadian Pacific Agent or write C.B. Foster, D.P.A., Toronto.

S. BURROWS, C. P. R. Agent, Belleville.

NEW YORK CENTRAL & HUDSON RIVER R. R.

THE FOUR-TRACK TRUNK LINE

SHORTEST Route to the United States via Cape Vincent, N. Y.

GOING EAST AND WEST

Daily except Sunday

Belleville (G.T.R.) lv.	noon
arr. Kingston, G.T.R.	1.25, p.m.
lv. Kingston (steamer)	2.00 p.m.
arr. Cape Vincent (str.)	4.30 p.m.
lv. Cape Vincent, N.Y.C.	4.50 p.m.
arr. Watertown, N.Y.C.	6.00 p.m.
arr. Oswego, N.Y.C.	9.05 p.m.
arr. Syracuse, N.Y.C.	9.35 p.m.
arr. Rochester, N.Y.C.	1.05 a.m.
arr. Utica, N.Y.C.	2.45 p.m.
arr. New York, N.Y.C.	7.25 a.m.

Convenient train service in opposite directions.

Pullman Sleeping and Parlor Cars.

GEORGE B. DANIELS, Gen'l Pass'r Agent, New York.

A. H. SMITH, General Manager, New York.

D. ... GRIDLEY, Gen'l Agent, Watertown, N.Y.

STOP THAT COUGH.

A bottle of Pure Norwegian Cod Liver Oil will do it. It is almost tasteless.

DON. G. BLEECKER, Phone 11.

What coat is finished without buttons and button on wet? Answer—A coat of paint.

Name something with two heads and one body. Answer—A barrel.

An Irishman gave his wife away by talking in his sleep. That is nothing. Plenty of wives give their husbands away by talking while awake.

Why is bread like the sun? Answer—Because it rises from the yeast.

If you were to ride a donkey what fruit would you resemble? Answer—A pair.

BUSINESS DIRECTORY

MEDICAL

JOHN J. FARLEY, M.D., C.M., M.S C.S., England.

Office and Residence—Corner of Bridge and George streets—three streets East of Post Office.

DR. R. M. BOYD,

Late Assistant Surgeon to the Canadian Copper Co., Copper Cliff. Office hours—9 to 9 a.m., 1 to 2.30 p.m., and 6.30 to 8 p.m. Office over Merchants' Bank, Pinnacle St. mh8-1dw1m

JOSEPH CALDWELL

Dentist, Belleville, Ont. Dental rooms, Caldwell Block; residence Bridge St.; office hours 9 to 5.

LEGAL

WILLS & WRIGHT,

Barristers, Solicitors, Notary Public &c., Belleville.

Office—9 Campbell Street.

MALCOLM WRIGHT

J. FRANKLIN WILLS

Money to Loan at Lowest Rates.

W. C. MIKEL, B. C. L.,

Barrister, &c.

Solicitor for City of Belleville.

Office—Campbell St.

PORTER & CARNEW,

Barristers, Solicitors, Notaries Public, etc.

Offices—Robertson Block, East Front St., Belleville, Ont.

'Phone 67.

E. C. PORTER. WM. CARNEW.

WILLIAM N. PONTON,

Barrister-at-law, Solicitor, Notary Public, Conveyancer, Office—Over Express and Telegraph Offices, Bridge Street, Belleville.

Money to Loan—Private Funds, Solicitor for and Managers Savings and Loan Company of Ontario.

FRANCIS S. WALLBRIDGE,

Successor to Hon. Lewis Wallbridge Q.C. Barrister, Solicitor, Conveyancer, etc Office—Belleville Chambers, corner Front and Bridge Sts., Belleville, Ont. Private and Company money to loan at 6 per cent on easy terms upon good land security. Charges moderate.

INSURANCE.

Fire, Life Accident & Plate-Glass Insurance Agencies.

THE GUARDIAN, 185. CO. OF NORTH AMERICA, QUEBEC AND METROPOLITAN FIRE CO'S.

Insures farm and city property at lowest rates.

Canadian Railway Accident Ins. Co. Office Campbell St. Belleville, Ont.

T. W. ADAMS.

THOMAS STEWART.

INSURANCE AND REAL ESTATE.

Agent Norwich Union Fire Insurance Society, Scottish Union & National Insurance Co., North British & Mercantile Ins. Co., London & Lancashire Ins. Co., Dominion of Canada Guarantee & Accident Co., Equitable Life of New York, New York Plate Glass Insurance Co.

Bridge St., Belleville.

Money Saved is Money Earned

can earn you money by saving it for you in your Fire Insurance.

The Anglo-American Fire Ins. Co.
The Merchants Fire Ins. Co.
The Imperial Fire Ins. Co.

Are all strong Canadian stock companies, and on Farm and City Property at a lower rate than other companies. Call and see us before placing your fire insurance.

Agents for Dominion Laundry and Que. Laundry, Belleville.

H. PREEMAN KETCHESON.

Fire, Life & Plate Glass Insurance.

Liverpool & London & Globe of England.

Waterloo Mutual, of Waterloo, Ont.

Lloyd's Plate Glass.

Home Life Association, Toronto.

North British Mercantile.

Farm and City property insured in first-class Reliable Companies and all losses or current rates promptly settled. Land valuations and transact general Real Estate business and sale or purchase and renting of property. Appraiser for the Hastings Loan.

W. P. HUDSON, office above Hadbun's office, cor. Bridge and Pinnacle Sts., opposite Post Office and Rathbun Quints, Belleville.

'Phone 108.

MISCELLANEOUS.

CHAUNCEY ASHLEY,

Issuer of Marriage Licenses.

Residence, first house east of W. W. Clown's Mfg. Co., Station St. Appointments made.

G. A. Bennett,

Carpenter, Joiner, Builder

Workshop and Office—Victoria Ave. Rear McCoskrie's Tannery.

Estimates furnished.

Work promptly executed and carefully PRICES MODERATE.

—SPECIALIST OF—

Parquetts and Hardwood Floors, Grills and Fireplace Mantels. Building and House Repairs & Alterations Office and Store Fixtures, also Cabinet Work and Furniture Repairs.

G. A BENNETT—Office Victoria Ave

The Purest and Sweetest

NATURE CAN YIELD.

"SALADA"

Black, Mixed or Green, the tea that received the Highest Award at St. Louis, 1904.

SOLD ONLY IN SEALED LEAD PACKETS
25c, 35c, 40c, 50c 60c per lb. By all grocers.

Linked by Fate

BY CHARLES GARVICE

Author of "The Verdict of the Heart," "A Heritage of Hate," "Nell of Shorne Mills," "Paid For," "A Modern Julius," Etc.

closed his eyes. As he did so he heard in the interval, horrible silence, the turning of a key. "It comes too late," he thought; "I shall be dead ere it drop no longer." But the sound was followed by a flood of fresh, cool, heavenly air; but he was too faint to move, and he was only conscious of the flame of a woman dimly outlined in the dense fumes. She stood for a moment looking round, then noiselessly she sprang towards him. As she did so the garden door by which she had entered closed. She sprang from him to the rope, saw that it was secure, and, staggering, made for the garden door. By the time she had reached it Vane had recovered sufficiently to get to his feet and heavily, blunderingly, was moving towards her, when, as if she had suddenly thought of something, she ran to the furnace and, taking off the iron pot, poured out its contents. Then she ran to the door, against her beloved master. But her hand was unsteady, and she fumbled, indeed, shaking, and some of the liquid fell into the furnace. The flame answered, piercing the dull fumes, and lighting the room with a livid glare in which Vane saw her face and recognized Deborah. He saw something else that caused his lips to widen and sharpen with a quick horror, the flame had caught her dress—and she was on fire. Struggling fiercely with his weakness, he tore off his coat and wrapped it round her as she swayed to drag her to the door. As he did so the burning liquid ran like a snake from the furnace and along the floor, caught the curtain and in another moment the whole room seemed ablaze.

Vane struggled to the garden door, still grasping the inert figure. The window, here and there, was a terrible affliction, his from the fumes that filled his lungs, was weird and ghastly. There were the two demoniac figures struggling through a night, more or hell, for the one this way and that, Vane reached the door at last. It was ajar, and he forced it with his fingers, his fingers, but even as he stood on the threshold his strength left him, and he fell back, then outwards, his burden slipped from him, the door closed on the spring, and she was shut up in the burning room.

Vane fell down the steps heavily, and, rolling under one of the thick bushes, lay there senseless.

Letchford, still waiting for Vane, was knocking the ashes from his pipe when he saw a shaft of yellow light shoot across the opposite window between the curtains. He thought nothing of it at first, supposing it to be but as it grew more intense he drew the curtain aside and saw that a red light came from some part of the house. His impulse was to open the window, but he remembered that the drought was, in cases of fire, an added peril, and he sprang to the door, shouting for help. In an instant, as it seemed, there were little crowds of people, the hall itself, while his shouts were joined by screams and cries of "Fire!"

Springing from the corridor leading to the kitchen, Letchford met Julian, pale as death.

"Where? Where?" he cried.

Letchford gasped his answer, "I saw it from the smoking-room; it is on the west side!"

"It must be in your room, Mr. Julian," said Pearce.

A cry, a sharp cry of horror, rose from the group of women. It came from Judith.

Julian's eyes went towards her and held hers for a moment,—and she shrank and covered her face with her hands as if to shut out his gaze.

"We shall soon see!" he said, as he ran down the corridor so swiftly that before the rest could reach him he had unlocked the door and flung the key into the room.

Before the dense volume of smoke and the sheets of flame which, like a demon spirit rejoicing in the evil that it has done, poured out to meet them, the rest fell back with a gasp. It was Letchford who sprang forward, his arm across his face.

"Vane! Vane! Are you in, My God!" he cried, "Water! Water! No, no! Don't open the window! The room is closed. Vane, oh, pour Vane!"

There was, of course, a "perfect system of appliances for meeting cases of fire" at Lesborough, and, equally of course, the perfect system broke down. Before the elaborate hose could be uncoiled and the water turned on and directed upon the burning room, it had been reduced to ashes; the roof of the wing was in flames, and the remainder of the building threatened. But every man worked with the energy of madness, and the engines, too, bore their part. With Lady Fairworthy at their head they filled the buckets which the men passed from hand to hand.

But they were not in before the flames were mastered, and the house saved; then, though the smoke and steam were still pouring out, Letchford, followed by Julian, sprang and stumbled among the ruins and began their search.

Julian worked like a man possessed, tearing at the blocks of stone, the charred beams, the thick debris which hid the floor.

"He may have left the room!" he gasped, pausing for a moment and wiping the sweat from his begrimed face.

"God grant it!" gasped Letchford, then his voice broke with a groan and he staggered back with something gripped in his hand.

"Vane! Vane!" he gasped Julian, and his question was echoed by the rest.

"Send—send the women away!" panted Letchford. "For God's sake send them away!"

They fell back, all but Lady Fairworthy and Lady Letchford. The men closed round her husband, then fell back—they, too, held the charred fragment of the thick smoking-jacket, a ring, which gleamed through the smoke the big brass buttons.

"Oh, my God! Vane is dead!" cried Letchford.

Julian stood staring at it speechlessly for a moment; then he moved on a half, stooping, and, with a cry of the gold-bearing quartz, but as he did so the light seemed to fail, a difficulty presented itself to his sight.

"How are we going to get this out?" he asked, thoughtfully.

"Pack it in boxes!" replied Vivienne impatiently, "as they do in the mines!" It was passing in his mind and shook his head.

"There would not be boxes enough," she said.

"And we could not get it away without taking the men into our confidence," said Stutcombe; "and though they are good fellows, well—" he threw up his hands, and again a bird flew on to the sky or shirked those words. "Now and again a bird flew on to the sky or shirked those words. "Now and again a bird flew on to the sky or shirked those words. "Now

THE

BEST MAGAZINE

for sale this month is the APRIL NUMBER of the

METROPOLITAN

IT HAS 18 STRONG FEATURES, OVER 180 PAGES OF READING MATTER, A COVER IN FOUR COLORS, OVER 100 ILLUSTRATIONS, AND PLENTY OF GOOD STORIES

4 of The Special Features Are :

1. Jack London's New Story "THE GAME." Illustrated by Henry Hutt.

2. Rt. Hon. Arthur J. Balfour's remarkable article, entitled "GREAT BRITAIN IN FIGHTING TRIM."

This gives the Prime Minister's views on the British army and navy of to-day. It is important reading—and surprising reading, too. The article is fully illustrated.

3. W. B. Yeats's paper on THE AMERICANS

Giving his views of us as a people—the result of his recent lecture trip here.

4. Mrs. Thurston's novel "THE MYSTICS"

Begins in this issue. It is a strong story by the author of the "The Masquerader." Do not miss it.

Our Special Offer

THE METROPOLITAN MAGAZINE is glad to announce a truly remarkable magazine offer, whereby all citizens of the United States may receive a popular, leading, illustrated magazine, for 12 months, and a copy of a vital and unique book, entitled—"The Roosevelt Doctorine" for $1.80—the price of the magazine alone.

This is a copyrighted book. It is edited by E. Garrison, is bound in cloth, is handsomely printed, contains 190 pages, and sells through the book trade for $1.00. The METROPOLITAN pays all postage.

About The Book :—

No more human document has been published for years than these utterances by the President. Seldom has a public man so candidly revealed himself as he has here in his inner personality.

It is a book that should be read carefully by every American, no matter what his party affiliations may be. Nowhere else can be found expounded the faith and tenets which our fellow countrymen have decided to regard as American, pure and simple, and nowhere else can be found so convincing an exposition of our duties and rights as American citizens. (The Book published by R. G. Cooke, New York.)

Here is the man who is to rule us for the next four years! IT IS YOUR DUTY to know what he thinks of the great issues of our times, such as: Anarchy — Immigration — Citizenship — Trusts — Capital — Labor — Corporations — The Panama Canal—Cuba — The Philippines — Lynching — The Tariff — The Navy—The Army — Civil War Veterans — Foreign Policy — Mon-roe Doctrine — War — Consular Service — Forestry — Currency —Money—Banking!

Great Writers Who Contribute to The METROPOLITAN

Rudyard Kipling	John Fox Jr.
Anthony Hope	Jack London
Joel Chandler Harris	George Ade
Thomas Nelson Page	Mrs Thurston

And Many Others.

Begin Your Subscription With The Great APRIL NUMBER

Cut out this Coupon and send it to us with $1.80. I accept your special offer and send you $1.80 herewith. Please send me the magazine for the next twelve months, and The Roosevelt Doctrine (both prepaid).

THE METROPOLITAN MAGAZINE, 3 W. 29th St., NEW YORK CITY.

Name .....

Street No .....

Town ..... State .....

INTELLIGENCER JOB OFFICE
FOR CHEAP AND ARTISTIC WORK

New York Stock Quotations

FURNISHED BY

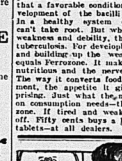
H. R. BEATTIE,
STOCK BROKER,
Phone 489. Belleville, Ont.
Private N. Y. and Chicago wires. Send for Daily Market Letter.

STOCKS.	New York, March 30 Op'g	Close
Atchison	87½	87¾
Bal. Pref.	97½	97½
Mo. P.	106½	106½
Can. Pac.	182	182½
C.P.R.	148¾	148¾
C. & O.	67½	67¾
R. I.	132½	133
Ills. C.	159½	160
Mo. Ry.	34½	34¾
Texas	38½	38
R. & G.	102¾	102¾
N. Y. C.	134⅝	134⅝
Penn.	141½	141½
Soo	109½	110
T. W.	121½	121½
Erie	44½	44⅝
do. pref	80½	80½
Reading	93½	94
C. O.	57½	57½
O. & W.	60¾	60¾
W. C.	23⅝	....
L. & N.	140½	141
A. T.	39	39⅜
Nor.	84⅛	85⅛
Wab.	23⅞	23⅞
do. pref	47	47⅜
W. U.	93¾	93¾
C. G. W.	42⅜	42⅜
M. K. T.	95½	96⅜
U. S. Sil	34⅜	35⅛
do. pref	93¾	95⅜
Sugar	142	....
N. Y. C.	95⅛	66⅛
A. C. P.	78⅞	79
Steel	102	102⅜
Ats	50	47⅜
N. Y.	42¾	43

May wheat opened at $1.12½, closed at $1.12½
July wheat opened at 88½, closed at 89½
May corn opened at 47½ closed at 47¾
July corn opened at 47½ closed at 47¾
May pork opened at $12.67 closed at $12.65

HOW TO GET CONSUMPTION.

Ninety per cent. of the "lungers" contract consumption by allowing fever of resistance to fall so low that a favorable condition for the development of the bacilli is provided. In a healthy system consumption can't take root. But where there is weakness and debility, there you find tuberculosis. For developing strength and building up the weak, nothing equals Ferrozone. It makes the blood nutritious and the nerves enduring. The way it locates food into nutriment, the appetite it gives is surprising. Just what the man verging on consumption needs—that's Ferrozone. If tired and weak don't put off. Fifty cents buys a box of fifty tablets—at all dealers.



In Wall Papers we are looked upon as leaders not alone in Belleville but in all of ONTARIO.

We leave it to our customers to judge as to whether we merit such a name when they have seen our hangings they will certainly acquiesce.

WE ARE PREPARED —

To execute decorative work, painting, papering, graining, etc., on short notice. Our workmen have learned their business where they have been executing a superior class of decorative work for us there during the past month, and we can now give our local trade abundant attention with a large staff of most efficient workmen.

Our decorator and designer too, is at your service, and our prices you will find lower than elsewhere, because of our facilities — purchasing as we do from factory in large quantities on Oil, Lead and Paint materials, and as you know our Wall Paper in ton upon ton.

C. B. Scantlebury.
Decorator and Designer
On Interiors.
Wholesale and Retail.

THE INTELLIGENCER is printed and published for The Intelligencer Printing and Publishing Company (Limited) by CHARLES JAMES BOWELL, of the City of Belleville, in the County of Hastings, Province of Ontario, at their Office, No. 402 Front Street, Belleville, Ont.

Local Reading Advertisements

Twenty-five words or less 25 cts. after twenty-five words 1 cents per word first insertion, 1 cent per word subsequent consecutive insertions. Headlines count as 10 words.

SIR JAMES WATSON'S OPINION.

He says that the commonest of all disorders, and one from which few escape, is catarrh. Sir James firmly believes in local treatment, which is best supplied by "Catarrhozone." No case of catarrh can exist where Catarrhozone is used; it is a miracle worker, relieves almost instantly and cures after other remedies fail. Other treatments can't reach the diseased parts like Catarrhozone, because it goes to the source of the trouble along with the air you breathe. Catarrhozone is free from cocaine, it leaves no bad after-effects, it is simply Nature's own cure. Accept no substitute for Catarrhozone, which alone can cure catarrh.

CASTLES IN THE AIR.

By James Ballantine.

James Ballantine, artist and poet, was born at Edinburgh in 1808. He was brought up as a house painter, then afterwards learning with his uncle Sir William Allen. He was one of the first to revive the art of glass painting, and was commissioned to decorate the stained glass windows for the House of Lords. He published two novels, which contain some of his best known ballads, but he also produced several volumes of poems. He died in 1877.

The bonnie, bonnie bairn sits pokin' in the fire,
Glowerin' in the fire wi' his wee round face;
Laughin' at the fallin' bowe—what sees he
Ha! the young dreamer's biggin' castles in the air.

His wee chubby face, an' his tousy, curly pow;
Are dimplin' and noddin' to the dancin' flame;
He'll brown his rosy cheeks, and singe his curly locks,
Glowrin' at the taps wi' their castles in the air.

He sees muckle castles towering to the moon;
He sees little sodgers pulling them a' down;
Wanrin' hamelin' up an' down, bleezin' wi' the fire,
Losh! what heaps he heaps as they glimmer in the air.

For a' see he looks, what can the laddie ken?
He's thinkin' upon nothing, like mony mighty men.
A wee thing; makes us think, a sma' thing; makes us stare,
There are mare folks than blue bigain' castles in the air.

Sic a bonnie laddie as may weel mak him easild;
His chin upon his potty hand will soon mak him auld!
His brow will brent nae braid, as pray that Daddy Care
Wad let the wean alane wi' his castles in the air.

He'll glower at the fire, and he'll look at the sky,
But nocht beside the things are seall-wagt up by night:
Ashlar-wark that his are glowered by a glare,
Hearts are broken heads are turned—wi' castles in the air.

THE DANCE IN SPAIN.

It Is an Essential Part of the Life of the People.

Dancing is a universal instinct with Spanish women. The great amusement in Spain at Seville is largely an orgy of dancing. As evening approaches everywhere one begins to hear the sound of castanets and to see the gracious movements of the seguidilla, the universal Andalusian dance.

But the fundamental instincts of the Spanish for dancing are to be found more and profound way in which it expresses the temperament of the people are declared in dancing, by nothing so much as by the existence of religious dancing in Spain. At the time of St. Thomas of Villanueva, Archbishop of Valencia, it was customary to dance before the sacred elements in the churches of Seville, Toledo, Jerez and Valencia. Religious dancing continued to be common in Andalusia and Estremadura (the most Spanish of the French provinces) up to the seventeenth century.

But a real and unique survival of religious dancing is the dance of the saints in Seville cathedral, when the choristers, wearing plumed hats come as they were 400 years ago, perform a dance in the presence of the ecclesiastics in the space between the high altar and the choir.

Dancing is something more than an amusement in Spain. It is part of that solemn ritual which enters into the whole life of the people.—Twentieth Century Home.

KING MANORS HERO.

The King has conferred the Albert Medal of the first-class upon Mr. Alfred V. Hardwick of Muswell Hill, for exceptional bravery displayed at Finsbury Park Railway Station on December 21, says The Daily Express.

The deed for which Mr. Hardwick is thus honored occurred during the dense fog which lasted for some days before Christmas.

He was one of a large crowd of passengers waiting for a much-delayed train at Finsbury Park Station. The train was just drawing up low platform when a woman was seen to fall on the line. The engine was only 20 yards away.

Without a moment's hesitation Mr. Hardwick jumped on the line. With extraordinary presence of mind, he pulled the woman between the rails, and then, holding her down by the head, himself lay beside her.

The train passed over both without any injury to either the man or the woman.

No effort was made by the Hornsey Borough Council to obtain the Royal Human Society's Medal for Mr. Hardwick, but this was refused. Then the Council petitioned the King, asking that Majesty bestow the Albert Medal—the "V. C." of private life—upon Mr. Hardwick. The Mayor of Hornsey has announced that he had received a letter from the Home Secretary, stating that the King had acceded to the request.

Adversity is sometimes hard upon a man, but for one man who can stand prosperity there are a hundred who will stand adversity.

THE MARKETS.

Wheat Still Declines at Liverpool and Chicago—Live Stock Markets—The Latest Quotations.

Wednesday Evening, March 29.

Liverpool wheat futures closed to-day 1d lower than yesterday, and corn futures 1d to 1½d lower.

At Chicago July wheat closed 1c lower than yesterday; July corn, ¼c lower, and July oats ⅛c lower.

FOREIGN MARKETS.

London, March 29.—Wheat, on passage, easier and neglected. Floating cargoes nominal. Spot quotations, Manitoba patents, per sack, 37s 6d.

London—Close—Mark Lane Miller Market: Wheat, firmer, quiet, with a small business. English quiet; corn, American, weak, 1½d lower. Flour, Dromedary, Pillsbury, Ceresota Flour, American and Eagles dull.

Paris—Close—Wheat, quiet and steady; March 22f 95c, July and August 24f 10c. Flour, fine steady; March 29f 40c, July and Aug. 25f 50c.

LEADING WHEAT MARKETS.

	May	July.
New York	91⅝	84⅝
Detroit	1.07⅞	0.91
Toledo	1.06⅜	0.92
St. Louis	1.04⅝	0.85½
Duluth	1.09¼	0.92
Minneapolis	1.07⅜	0.92⅝

TORONTO PRODUCE MARKET.

Grain—

Wheat, white, bush	$1.00 to $1.07
Wheat, red, bush	1.00 1.07
Wheat, spring, bush	....
Wheat, goose, bush	0.96 0.97
Barley, bush	0.48 0.49
Oats, bush	0.47 0.48
Peas, bush	0.80 1.00
Rye, bush	0.75 ....
Peas, bush	0.75 ....
Buckwheat, bush	0.54 ....

LIVERPOOL GRAIN AND PRODUCE.

Liverpool, March 29.—Wheat—Spot, steady; No. 1 California, 6s 6d. Futures closed easy; May, 6s 6¾d; July, 6s 7½d. Sept., 6s 6¾d. Corn, spot, quiet; American mixed, new, 4s 4½d; do., old, 4s 11d; futures, quiet; May, 4s 4¼; May and July, 4s 4¼d. Bacon, short cuts, firm, 59s 6d; short clear backs, firm, 58s; shoulders, square, steady, 52s; lard, American refined, in pails, 35s 6d. Cheese, American finest white, new, 52s. Turpentine spirits, firm, 41s 6d. Linseed oil, 17s 6d.

NEW YORK DAIRY MARKET.

New York, March 29.—Butter—Week; receipts, 44611 street prices, extra creamery, new, 26c to 26½c; creamery, held, extra, 26c to 26½c; creamery, held, seconds to firsts, 24c to 26c; state dairy, common to extra, 21c to 25c.

Cheese—Firm; unchanged; receipts, 2,600; steady; unchanged; receipts, 2,600.

CATTLE MARKETS.

Cables Steady—Cattle 10c Higher at the Chicago Markets.

MONTREAL LIVE STOCK.

Montreal, March 29.—(Special).—The receipts of live stock today were 400 cattle and 1,000 sheep and lambs, 1,000 hogs and 400 hogs. A feature of the market was the strong feeling in good to choice cattle, and prices advanced 4c per lb., which was due to the limited supply of such. The attendance of buyers was large and the demand was good, with sales reported at 4½c to 5c for good to choice; fairly good at 4½c to 4½c, and inferior at 3c to 4c per lb. An active trade was done in calves, but the bulk of the offerings consisted of poor stock, which sold at $3 to $5.50; while good to choice calves brought from $6 to $10 each. The demand for sheep and lambs was good, and sold at $5.50 to $7, and spring lambs at $3 to $7 each. The trade in milch cows was fair at prices ranging from $25 to $45 each. The supply of hogs was small, and sold at $6.25 per cwt. Packers say we have a market for all they state at the present high prices, but consumption was falling off. The market was easier and prices 15c to 20c lower, at $7 weighed off cars, for selects, and at $6.75 for mixed lots.

EAST BUFFALO CATTLE MARKET.

East Buffalo, March 29.—Cattle—Receipts 6,000; steady, unchanged.

Veals—Receipts, 400 head; slow, 25c lower, at $4.50 to $5.

Hogs—Receipts, 3,000 head; slow and 5c lower; heavy, $5.40 to $5.45; mixed, $5.35 to $5.40; yorkers, $5.40 to $5.50; pigs, $5.30 to $5.35; roughs, $4.90 to $5; stags, $3.25 to $4.25.

Sheep and Lambs—Receipts, 4000 head; slow; lambs, 10c to 15c lower; sheep, steady; $4.50 to $5.25; yearlings, $5.25 to $5.75; wethers, $5.75 to $6; ewes, $5.25 to $5.75; sheep, mixed, $5.25 to $5.35.

NEW YORK LIVE STOCK.

New York, March 29.—Beeves—Receipts, 2,200; prime to choice steers, 10c higher; others, steady; fat bulls and cows, steady; steers, $4.50 to $5.50; bulls, $3.25 to $4.50; cows, $2.50 to $4.25; steers, $4.60 to $5.60; bulls, $3.30 to $4.50; cows, $2.50 to $4.25; dressed beef and state steers, 7c to 9c. Calves—Receipts, 1627; sheep and steady; quarters of lamb, 11c to 12c.

Sheep and Lambs—Receipts, 5,000; market, generally steady; sheep and state steers, $4.50 to $6.30; yearlings, $5.10 to $5.75; culls and common, $3.50 to $4.50; lambs, $6.00 to $7.50; culls and common, $5 to $6.75.

Hogs—Receipts, 7,000; market, nominally unchanged; prime and state hogs, $5.90.

CHICAGO LIVE STOCK.

Chicago, March 29.—Cattle—Receipts, 18,000; good to prime, steady; poor to medium, slow; $4 to $5.15; stockers and feeders, $2.50 to $4.40.

Hogs—Receipts, 30,000; mixed and butchers, $5.15 to $5.40; good to choice, heavy, $5.30 to $5.40; rough, heavy, $5.15 to $5.30; light, $5.10 to $5.32½; bulk of sales, $5.25 to $5.35.

Sheep and Lambs—Receipts 20,000; good to choice wethers, $5.75 to $6.25; fair to choice, mixed, $4.75 to $5.50; native lambs, $5.50 to $7.75.

HAVE YOU HEARTBURN?

It's quite common with people whose digestion is poor. Immediate relief follows the use of Nerviline. Stomach is strengthened, digestion is made perfect, lasting cure results in every case. Use Polson's Nerviline once and you'll never be without it, because every type of stomach disorder is conquered by its use. Only 25c bottle of Nerviline always convinces. Sold everywhere for the past fifty years.

For Fruit College.

St. Catharines, March 29.—Yesterday afternoon a special committee appointed Saturday by the executive of the Niagara Peninsula Fruit Growers' Association passed a resolution urging the Dominion Government to establish an experimental fruit farm and college in the Niagara peninsula, and suggesting that the Dominion Government put up the initial cost of the institution and then hand it over to the Ontario Government to equip and manage in connection, with the O. A. C.

Chamberlain's Colic, Cholera and Diarrhea Remedy.

The great success of this preparation in the relief and cure of bowel complaints has brought it into almost universal use. It never fails, and when reduced with water and sweetened is pleasant to take. It is equally valuable for children and adults For sale by all druggists.

THE NEW STORE.

Walking Skirts.

300 only Women's Stylish Spring Walking Skirts made of Tweed Effects, Mohair Effects, Venetians, in perfect fitting seven gore styles.

PRICES $1.50, $1.75, $2.00, $2.50, $3 00, $3.25, $3.50 &p to $10.

New Dress Goods in all the latest materials. Terms Cash.

Wims & Co

SATISFACTION

in every cup of tea you drink is what you look for—and you can get it in

STROUD'S

40c Quality of Teas.

'PHONE 301.



Girls' Boots

Paying for them is the easy part.

—Misses' Dongola and Box Calf Laced or Buttoned Boots, heel or spring heel, sizes 11, 11½, 12, 12½, 13, 13½, 1, 1½, 2, regular price $1.25 and $1.35 Sale price.. $1.00

—Misses' Box Calf Laced Boots, spring heel, sizes 11, 11, 12, 12, 13, 13, 1, 1½, 2, regular price $1.75. Sale price $1.25

C. E. SMITH.

334 FRONT STREET. "Alex Ray's Old Stand.'

Something Nice For Saturday.

A fine lot of fresh Oysters just received for to-morrow's trade —also ten gallons of nice Sweet Cream, from the City Dairy Co., Toronto. We will have an extra supply of Weston's Homemade Bread as some of our customers were disappointed last Saturday.

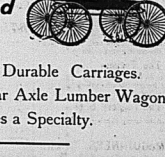
A full line of Cakes and Tarts, Lemon, Pumpkin and Apple Pies.

Neapolitan Ice Cream, Maple Moose.

Our Soda Water Fountain is now running with a full line of fruit flavors.

Ed. F. Dickens.
—CATERER

The Finnegan Carriage and Wagon Co.



Stylish and Durable Carriages.
Steel Tubular Axle Lumber Wagons.
Rubber Tires a Specialty.

Repairing Promptly Attended to.

MILL STREET, BELLEVILLE.

INTELLIGENCER JOB OFFICE
FOR CHEAP AND ARTISTIC WORK.



You Want To See...

THE SMARTEST STYLES IN TOWN IN MEN'S AND YOUNG MEN'S SPRING SUITS, TOP COATS AND OVERCOATS. Of course you do, and we want you to see them, and so there's a cordial invitation for you to drop in to Quick & Robertson's right away and get acquainted. We will show you not only the smartest styles and more of them, but the best made, best fitting clothing and the biggest values you've ever had the pleasure of having offered to you. The W. R. Johnston & Co. and Hart Schaffner & Marx lines, for which we are sole Belleville agents, and which we show in all their unequalled excellence, is alone convincing evidence of the goodness you'll find here. And there are many other good makes, in all styles and effects and in all sizes, regulars, stouts and slims, at all prices from

$5 to $19.

Men's and Young Men's Spring Trousers, - $1 to $5.

Men's Spring Vests—white and fancies - 75c to $2.50

Copyright 1905 by Hart Schaffner & Marx

HATS

No two men look alike. Is it then reasonable to suppose that the same style Hat will be equally becoming to all men?

We are inclined to think not.

We go upon the supposition that the

GREATER THE VARIETY Stetson Spring Derby

of shapes, widths of brims, heights of crowns and colorings, the greater will be the satisfaction.

Accordingly we present the greatest variety of Spring Hats to be seen in Belleville.

It embraces all shapes, colorings and proportions—from the conservative shapes to the latest in Young Men's snappy styles.

We've Hats at 50c, $1, $1.50, $2.00 up to $3.

Quick & Robertson

CLOTHIERS, HATTERS AND FURNISHERS.



CARMAN OPERA HOUSE, APRIL 1

BERTHA GALLAND

IN PAUL KESTER'S STAGE VERSION OF

DOROTHY VERNON OF HADDON HALL

By Charles Major.

Prices 25c, 50c, 75c, $1.00 and $1.50

PLAN OPENS THURSDAY MORNING.

Shirts for Gentlemen:

These fine, distinctive shirts are made of imported materials, and just the garments the man of taste would naturally select.

Chas. J Symons

Shirts Made to Order. 298 Front St.

Neckwear. Yellings. Corsets.

...OUR...

Unrivaled Display Of Millinery

Is of surpassing beauty and refinement For originality of design, beauty of color and everything in vogue for Millinery.—We place before you a magnificent stock. Don't miss seeing it.

Miss Irwin.

"THE TOGGERY SHOP"

The spring fit of it now over, so you won't have any trouble in getting down to

The Toggery Shop

to do y or spring shopping. Careful dressers should make it a p int to do their trading at

The Toggery Shop.

Many of the spring lines are ready for your inspection.

J. J. McGUINNESS, Men's Furnisher. Fine Neckwear a Specialty.

BOOKBINDING.

Orders for bookbinding should be left at The Intelligencer office. A volume can be made of these magazines, even though they are somewhat soiled from much handling. Books, magazines or periodicals bound or rebound in any style at very reasonable prices. Blank books, such as journals, ledgers, day books with any kind of ruling, made to order. All work warranted first-class.

CARMAN OPERA HOUSE.

A. E. Amey, Manager.

MONDAY, APRIL 3rd.

The Dramatic Event of the Season

Dramatization of Bertha M. Clay's Popular Novel

DORA THORNE

SEE—The Lodge Keeper's Cottage and Home of Dora. The Gardens at Earles Court Illuminated. The Struggle for life on the cliff

A special scenic production. Prices 25c, 35c, 50c and 75c. Plan opens Saturday morning.

BUY YOUR NEW

Spring Hat

from us NOW.

No need of waiting. We have a splendid showing of new and stylish headwear. The best of it and the prettiest of it. Come and see for yourself.

Miss Campbell.

PHYSICAL CULTURE

FOR LADIES.

A course of 20 lessons in body building exercises will be given in the Y.M.C.A. gymnasium — starting Tuesday, April 4, at 5 o'clock. Fee, $2.00. Class limited to 25. 30,31

A hero is a man who can listen to a fifer-dinner speech without looking bored.

Woman's love is a paradoxical compound of self-sacrifice and self-indulgence.

Turnips possess the same virtues as sarsaparilla.

Honey is a good substitute for cod liver oil.

The woman who drives a man to drink has no need of a whip.

The fool never puts off until tomorrow what he shouldn't do at all.

A present is not without honor save in your own family.

THE "PEAKE SISTERS" WERE "OUT OF SIGHT."

ENTERTAINMENT IN THE CITY HALL LAST NIGHT, FOR THE HOSPITAL, WAS HIGHLY SUCCESSFUL—LARGE CROWD PRESENT.

The City Hall was last night filled to the doors with an admiring and appreciative audience, the occasion being an entertainment given in aid of the Hospital. The stage was beautifully decorated with flags, bunting, festoons, booths were situated in different portions of the hall, where fair ladies smiled on and extracted coin of the realm from more or less willing victims; small tables were in the southwest corner, where people ate ice cream with as much gusto as though it were July; fair dancesses fluttered about, Chalupka's orchestra played, and all went merry as a marriage bell. In a shelter-cook near the door Dr. Gibson was explaining the wonders of the X-rays to anybody who had the price. In the northeast corner was the fish pond. Net fishing was strictly prohibited. On the east side of the hall was the flower booth. The flowers were beautiful; but hardly more fair than the ladies who sold them. In the southeast corner was the booth devoted to candy and useful articles.

Mrs. Jack Bell, convenor of the entertainment, kindly gave the writer some information in regard to what was going on. Yes, the entertainment was for the Hospital, which needed the money very badly. Everybody had been most kind. They hoped to make $500.

The people moved around from one booth to another, and finally sat down, tired out. It was a great crush.

At 9.15 the entertainment proper began, when the Peake sisters, orphans from Alaska, married on the stage, their home was located in sunlit, surmounting the aforesaid smiles being long sugar-loaf hats. The entertainment which followed might be in the nature of a burlesque. The "Chief Justice" put the girls through their facings, and under her direction they performed gymnastics, solos, recitations, etc. It was quite an entertainment for the monologue of the conductress being witty and well-delivered. The personnel of the "Peake Sisters, from Alaska," was:

Conductress, Mrs. Leech; Misses Mabel Vermilyea, Jessie Robertson, Gertrude Price, Margaret Keith, Helena St. Charles, Anna Poulon, Kate Bawden, Grace Webster, Kathleen Stark, B. Gillum, C. Wallbridge, Winnifred Walker, Mawer, Salna Brouse, Molly Vermilyea, Lulu Davey, M. Sills, L. Sills, Amy Wallbridge. Accompanist, Mrs. Stewart Lockridge.

Those in charge of the various booths were:

Flower and Candy.—Mrs. Rathbun, convenor; Misses Wallbridge, Frost, Bezart, Carrier and Dunnet.

Fancy and Useful Articles.—Mrs. Clarke, convenor; Mrs. Ritchie, Mrs. Yeomans, Mrs. Warren, Mrs. Templeton, Mrs. Denmark, Misses C. Wallbridge, G. Stewart, Ritchie, Mackay, B. Stewart, Chandler, J. Robertson.

Fishpond—Miss Webster, convenor; Misses Pelletier (Trenton), Gillen, Dumble.

Refreshments—Mrs. Moynes, convenor; Mrs. Sills, Mrs. Thompson, Mrs. Burley, Bleiin Rathbun, M. Stirk, Carson, Caldwell, L. Sills, Charlotte Hay, Jessie Neilson.

THE BAY BRIDGE.

ALD. GORDON SUGGESTS A PLAN BY WHICH IT CAN BE MADE FREE ON TUESDAYS AND THURSDAYS.

To the Editor of the Intelligencer:

Sir,—The bay bridge on Tuesdays and Thursdays up to Ii.30 o'clock, and Thursdays up to 1.30 o'clock, are my big toll return fare, for which they shall receive a return ticket for the coupon attached, showing the date and amount paid, and for a single car and drawer the coupon would be 20 cents, for a double car and driver 30 cents, and for each additional passenger a 10 cent coupon would be issued, these coupons to be handed as cash in payment for goods to the different business people entering into the agreement, on the date of issue only.

This would remove unnecessary tax-ation, of an amount, which is considerable, from the people of subscription, and each would in the end pay in proportion to benefit received.

A few days' notice is required to put this matter to the test, but it would be much better for all to have it in during the expense and sharing the advantages of such an arrangement.

A public union between the City Council of the Board of Trade and the Retail Merchants' Association is being called for next Tuesday evening, to consider the whole question, but the broader one of finally settling the bridge altogether, to which all are invited, should receive their own man should make a special effort to attend.

I am,

Yours truly,

W. H. GORDON.

MUSIC AND THE DRAMA.

"DOROTHY VERNON OF HADDON HALL."

The Louisville (Ky.) Times of January 31 says of Bertha Galland's performance of "Dorothy Vernon of Haddon Hall": "Those who did not enjoy Bertha Galland in 'Dorothy Vernon of Haddon Hall' at Macauley's last night missed one of the rarest treats of the season. She is one of the most delightful things of the day—beautiful, and Miss Galland's work is so natural that it is hard to realize that it leaves nothing to be demanded. After the play she was compelled to make a little curtain speech, which she did with the happiest way, and after all of the fuss she was called out for a bow and a hand kiss. Miss Galland is without fault and the performance as a whole is full of refinement. Beautifully staged and delightfully acted, it is not difficult to understand why 'Dorothy Vernon' has been such a success."

DORA THORNE.

A novel situation for melo-drama is the finish of the last act of Dora Thorne. Not a word is spoken for fully three minutes before the final curtain, and the most remarkable thing about it all, is that the most excitable and restless of the audience, especially in the gallery, remain quietly seated until the very end of the play, which is brought about quite naturally, and to the eminent satisfaction of all concerned. "Dora Thorne" will be seen here at the Carman on Monday next, and much interest is being shown in the coming attraction.

Education gives a woman more words to talk with.

THEY HAVE ARRIVED

ENGLISH EMIGRANTS SPOKEN OF IN RECENT ISSUE OF TIME IN-TELLIGENCER ARRIVED LAST EVENING.

Last evening, between 5 and 6 o'clock, an emigrant special train came up from the east over the Grand Trunk Railway line. When the city was reached, some 25 families, in all about 100 persons, disembarked and made their way into town, where they found lodging for the night. These people came out under the care of the well-known Emigration Society, and the Farmers' Association. It has been reported to be interested in them. The party which came here have nearly all been provided with places as farm helpers and the majority will reside in Prince Edward County. They are respectable in appearance and by their conversation appear to be an intelligent class of people.

THE GATE OF EUROPE.

Buda Pesth, the Hungarian capital, is one of the handsomest cities in the world. Its wide streets, lined by magnificent buildings, its parks, palaces, theatres, and last but not least, its luxurious cafes which have no rivals, all help to impress the visitor with its wealth and grandeur. Its beauty is built on a volcanic ground and the ancient city of Ofen is undermined. A visit to the St. Lucas but sulphur baths under Buda Pesth and Buda itself lead the visitor to think that the infernal regions are not far off, and that the subterranean passages would make good use of this when required. Next to the gay and luxurious life of the Pesth half of the consolidated cities, the curiosity of the spot is the natural opening in the ore renowned throughout the world, of which Ofenta is the leading one. The Ofenta accumulates in wells dug for the purpose, and almost kills the soul the salts that make it a valuable purgative.

To one returning from the East by the Oriental Express, Buda Pesth appears like the gate of Europe, as really is, for this was the last outpost of the Turks in their march westward.

Smashed a Window.

Last evening a young man named Harry Barrage was acting in a disorderly manner on Front street, and finally amused himself by breaking a plate glass window, valued at $50, belonging to Mr. Pellow, called and the window smasher was conveyed to the police station, where he spent the night.

Barrage was brought up before the Magistrate this morning and the matter was arranged by the defendant paying the sum of $50 per week until the cost of putting in a new window is covered. He has also to pay the city costs.

Champion Liniment for Rheumatism.

Chas. Drake, a mail carrier at Chapinville, Conn., says: "Chamberlain's Pain Balm is the champion of all liniments. For past year I was troubled a great deal with rheumatism in my shoulder. After trying several cures the storekeeper here recommended Pain Balm. It completely cured me. There is no use of anyone suffering from that painful ailment when this liniment can be obtained for 25 cents." Quick relief, permanent cure. For sale by all druggists.

Lawyers, stenographers and other users of typewriter paper will find on sale at The Intelligencer Office a typewriter paper that will suit their tastes and pockets.

You must understand before you are understood.

FORMER POPULAR RESIDENT DIED EARLY THIS MORNING

MRS. (REV.) R. H. BRETT, NEE DAFOE, PASSED AWAY AT WEBBWOOD, ONTARIO.

A message was received in the city this morning, at an early hour, announcing the death at Webbwood, Ontario, of Mrs. (Rev.) R. H. Brett, and a subsequent message announced her death. Deceased, whose maiden name was Miss Elizabeth Dafoe, was the only daughter of Mr. and Mrs. J. W. Dafoe, who reside on Bridge St. West. On July 15th, 1902, deceased was married to Rev. R. H. Brett, who was known to many in this city, he being a graduate of Albert College. The young couple went to Webbwood when married, and have since resided there. Mrs. Brett was for years an active member of Holloway St. Methodist church and was for some time its very efficient organist. She was a general favorite with all who knew her and her demise will be much regretted. In addition to the bereaved husband, an infant survives. The family will receive the sincere sympathy of a large circle of friends.

The remains will be brought here to-morrow for interment.

PROF. CAPON OF QUEEN'S

POINTS OUT MANY THINGS ON WHICH SIR WILFRID LAURIER HAS TAKEN A NARROW VIEW.

Prof. Capon, of Queen's University, writes on the autonomy question in the forthcoming issue of Queen's Quarterly. He says in part:

"I am not sure but in that historic alliance of Macdonald and Cartier was the safest and healthier life for the original compact, for the Act of Union than there ever has been since. One cannot but recognise but that it has for some time become a one-sided affair under Sir Wilfrid Laurier. We would be blind to the meaning of his ebullition over the Alaska affair, or to the regrettable want of magnanimity in his treatment of the Lord Dundonald incident. Who can be blind to the nature of the vengeance which keeps Manitoba a pigmy province, in the midst of gigantic territories? What Premier of English race would have done that. The autocratic manner also in which Sir Wilfrid has dealt with the great constitutional question of Northwest autonomy is equally evident.

"He has forgotten to consult his strongest colleagues amongst those from Ontario, and to take their honest sentiment on this racial question. He has forgotten to consult Mr. Fielding and Mr. Sifton. One cannot but notice that they have become rather silent for some time past. A strange reticence has overtaken them under his lash. They must stay in the shade. Mr. Hourassa may speak freely, but not they. Everything, I am afraid, the hierarchy, the mediæval Rouges — who have changed color somewhat — the Irish agitator, have a better key to his heart than native British sentiment in Canada has. It is but natural, perhaps, but there is danger in it. Though Sir Wilfrid is true wilful, Mr. Prefontaine too long and the gentlemen of Le Ligue Nationaliste too young to see it, those of the great merits of the old Equity Club (school was what its members had a just appreciation of the law of action and reaction which makes coercive legislation so dangerous where racial feelings are concerned. And Sir Wilfrid may be pride himself on belonging to that school!"

Sports and Pastimes

BASEBALL

How to Hit the "Spit" Ball.

Baseball men argue that the action of the "spit" ball as pitched by such a master as Chesbro is as follows: If comes up shoulder high and a trifle inside of the plate in the ordinary slow ball, and yet not so fast as to twist it. In other words, the seams are visible all the way from the pitcher's hands to the point where it breaks. It is pitched with the same motion as the fast ball. About halfway between the batter and the home plate it breaks either to the right or left. In the middle of this problem there are open to the batter several ways of getting after it. One is to crawl up on it and get it before it breaks. Another is to hit the ball spoils this somewhat. Another is to let it go back and slap it with the short half-arm stroke. Still another is to let it go by, counting on the ball breaking over the plate. Each player has to develop his own batting surface by gripping the bat closer to the handle's end, as Jesse Burkett does, or farther up, as Ed. Clarke has the choice of either of these ways, and is having a lot of practice both in order to note by which the best results are obtained.

A BILIOUS HEADACHE

is one of the meanest things in the world. To prevent biliousness, take Hamilton's Pills, which keep the system clean and pure, regulate the bowels, give tone to kidneys and liver. You'll never have a headache, you'll never have a sour stomach, but you will have vigorous, brazing health by taking Dr. Hamilton's Pills. Your druggist sells Dr. Hamilton's Pills. 25 cents per box or five boxes for one dollar.

PROGRESS OF THE CAMPAIGN.

The only news that has come from the seat of war in the last eighteen hours occurred between the Russians and Japanese along the line of railway to the 30th. This, being received at St. Petersburg, shows that communications with Liaoyiteh's army have been cut off. The press talk at the present time may be taken with considerable reserve. Neither side is ceasing in their preparations to conquer the whip, and the peace news caused from all the European capitals merely indicates that the war is father to the thought.

Owing to the complete absence of definite news all that is going on in Manchuria except the movements up the railway there is great uncertainty as to what the next developments may be. The armies of Generals Kuroki and Kuropatkin seem to have vanished into space east of the line of the Russian retreat, but in what direction cannot be told for certain. One report represents one of them as heading for Vladivostok, by way of Kirin, but if it has taken that road it is probably with the intention of cutting the Harbin-Vladivostok railway somewhere about Nongwta, a town of about 12,000 inhabitants, on the Hurka River, which flows nearly due north into the Sungari at Hanhalai or Sansintchen. From Ningguta, which stands about midway between Vladivostok and Harbin, there is a direct and well-travelled road to the Tassed Bay, a distance of eight or nine marches, which would have to be evacuated by the Russians and become a naval base for the Japanese within easy distance of Vladivostok.

Harbin seems to be becoming a dangerous place for defeated army with slender communications, and it is not surprising that everything likely to embarrass the enemy is being moved from there backward to Mukhden, a town of nearly 30,000 inhabitants, on the east bank of the Nonni River, some 200 miles northwest of Harbin. But if, as reported, a Japanese cavalry column with a large number of Chinese foragers is moving up the trade road from Liaoyang, that would be looked on as no great distance below Tsitsihar, a further retrograde movement to the west of the Khingan mountains would become imperative. In the event of the abandonment of all the country to the east of the Nonni, a very short time would suffice for the Japanese to send a force to Aigun on the Amur, opposite Blagovetchensk, and command the navigation of that point, and at one stroke cut off further communication between the sea by that river and obtain possession of all the steamers, barges and the supplies of grain on which the Russians are now depending for the time when navigation opens.—The Globe.

Last Lecture Friday.

Remember the last of the Graduates' Club Lecture Course, with Illustrations, Recitations and music, on Friday evening, the 31st inst.

Flowers for the Children.

The school children of the city were yesterday provided with a tiny variation of flower seeds, the same being a gift from the Provincial Agricultural Society. This is for the purpose of encouraging the children in growing flowers, and in the autumn a similar list that held last autumn, will be in place. Prizes will be given for the best display made by pupils from each school, in addition to general prizes. The children last year took much interest in raising flowers, and this year they will no doubt do likewise.

EVERY DAY IS A HOLIDAY.

If you feel like working even work days are like holidays. Use "SWISS FOOD" for breakfast will do the trick.

CITY AND DISTRICT.

Advertisements under the heading T.W.'s CHAT, 1 cent a word each insertion; minimum one cent a week. No local charged for less than twenty-five words.

The subscription price of THE DAILY INTELLIGENCER is $3.00 per annum, or 25 cents per month. Subscriptions must be paid strictly in advance.

Mr. Dan A. Cameron, accompanied by Mrs. Lockridge and others, will depart this fall for the Grand Graduates' Club Course on Friday evening, 31st inst. See the Canadian views.

As the result of three calls last evening, but one arrest was made by the police.

A pair of spectacles are at the police station awaiting an owner.

Mr. Pepin, of the Deaf and Dumb Institute, has kindly consented his services with the lantern for the Graduates' Club Course on Friday evening.

If you want to spend an enjoyable evening come and hear Brig. Turner, of Montreal, assisted by the other officers of Picton, Deseronto, Trenton and Toronto, at meetings promise to be lively, full of fun and lots of good music. Come and see the wonderful God is working in the midst of the young men that God has converted. The Brig. to-morrow night will also be led by the Brigadier; don't fail to hear him.

Beautiful Girls! ! ! City Hall, this evening. Fancy marches, solos, posing, pantomime, wand twisting, X-ray, candles, refreshments, orchestra, fancywork. Doors open at 7 o'clock.

250 beautiful Canadian views, with short descriptions, will be given at each lecture of Graduates' Club Course, Friday evening, 31st inst.

Daily Intelligencer.

Clapp's Crimped Crust Vienna Rolls

5c each.

Made every morning. When you want a little change in your bread diet try one of these rolls: We're sure you like them. Made from the best materials.

Chas. S. Clapp

Stimulation VS New Creation

In those words is hidden the secret that distinguishes good medicine from poor medicine. Stimulation generally has its bad after effects.

New creation is new life and new life means new vigor to fight disease. Alcoholic medicines are stimulants.

Calisaya Hypophosphites derives its virtue from the Hypophosphites of Iron, Manganese, Lime, Soda, Quinine and Strychnine combined with Calisaya Bark—the great creative muscle-building, blood making principles.

PRICE $1.00 A BOTTLE.

—AT—

McKeown's Dr Store

Burns 80% Air and 20% Gas, — Gives 300 Candle Power Light.

The Model Gas Lamp gives more light than any other. Lamps complete, with a large room with a pure white light making reading, writing and work a pleasure. Good for store, office or home. If not satisfactory after 24 hours trial, money refunded.

WM. McGIE,

Sole Agent for Belleville.

Tel. 38. Front St.

Green, The Butcher,

has this day received a carload of Choice Heifers from the city of Toronto.

March 3, 1905.

Spring Painting

Will soon be in full swing. For Good Results use The Sherwin - Williams paints. Good for inside work. The Best for outside. 48 colors. Drop in and get a color card.

WATERS

Fine American Prescut Glass



The modern housekeeper's pride and pleasure is her table service. Cut Glass, the most beautiful of all table furnishings, is made only by cutting in which only a few can indulge. "PRESCUT" glass is the result of American skill and inventive genius. Its superior finish, artistic design and brilliancy of color is the nearest approach ever attained to the highest grades of cut glass.

Prescut Glass will retain its brilliancy no matter how long in use. The following are some of the articles made in Prescut Glass which may be obtained from us.

Berry Dish, Sugar Bowl, Cream Pitc er, Olive Dish, Flower Vase, Butter Dish, Spoon Holder, Water Tumbler, Goblet, Sherbert Glass, Fruit Dish, Punch Bowl, Tankard Jug

McINTOSH BROS.

ROYAL Baking Powder

Is Most Economical

Because it makes better and more healthful food.

ROYAL BAKING POWDER CO., NEW YORK.

FACED HIS OWN RECORD

Hon. G. E. Foster Doesn't Turn Corner On Autonomy Bills.

After Three Trials He Declares He Will Never Again Hold the Rights of the Minority Supreme as Against the Great Force of Public Opinion—Sir William Mulock Replies in Vituperative Speech.

Ottawa, March 30.—The Hon. George Eulas Foster was heard yesterday on the great question of the session, the autonomy bill. He spoke from 3.30 to 6 o'clock and left on the pages of Hansard what many good judges believe to be the best speech he ever delivered on the floor of Parliament.

Faced His Own Record.

He faced the question courageously and as manfully faced his own record as one of the authors of the remedial bill. Many wondered how he would turn the corner. The truth is that he did not attempt to turn any corner. He declared that he acted in accordance with his honest convictions in 1896, and that under similar conditions his judgment would be precisely as it was in the stirring days of the historic crisis. On that occasion the Conservative Government, knowing that it was politically inexpedient, attempted to confer on the minority in Manitoba the rights which a high Judicial decision had conferred on them.

The Present Bill.

It had been urged in defence of the autonomy bills, and that 41 per cent. of the people of Canada demanded the legislation. While he said that 41 per cent. he asked, in 1896 when the Conservative Government was attempting to serve it? In the elections of 1896, again in 1900, and once again in 1901, when it had gathered the party which endeavored to give it what were, he believed, to be its last dying cast in the face of these decisions, Mr. Foster said he would never again hold the rights of the minority supreme as against the great force of public opinion. Mr. Foster's speech but briefly dealt with the alleged tolerance of Henri Bourassa, K.C., for Roman Catholic Separate schools and denied that the privileges enjoyed by the Province's Government.

Mulock Speaks in Defence.

Sir William Mulock had been glaring at Mr. Foster all through the latter's speech. When, at 3 o'clock last night, Mr. Foster's voice disappeared, Sir William took up the debate and by way of "parliamentary amenities" accused Mr. Foster of trying to create the seeds of discord in the great injury of his country. Mr. Foster, extremely elevating, he said sarcastically, for Canada to have a party of political mongrels from such a source. Sir William Mulock, in Mr. Foster's political record, dwelling on what he termed the latter-day treachery to Sir Mackenzie Bowell and his conduct generally in the crisis of 1896. Mr. Foster had tried to make a stepping stone of Sir Mackenzie's being given a stone instead of bread. But that of previous to forcing the whole Dominion in one huge Separate School question. The school question, he declared, was being settled on a fair basis, instead of being allowed to remain a source of political contention across.

A. E. Lancaster replied with a vigorous speech. He said the Postmaster-General had wasted the time of the House abusing Mr. Bourassa and Dr. Sproule. No passionate speeches had been delivered from the Conservative side. The new Provinces, Mr. Lancaster declared, should be left to deal with the school question at the present time.

Mr. Demers (St. John and Bonville) moved the adjournment of the debate.

By a majority of 14 the House passed the bill giving the Ottawa Electric Co. power to absorb the Consumers' and Metropolitan concerns.

FIVE DOCTORS CRIED "HOPELESS"

But Jacob DeWitts wasn't going to cry quite without a fight for his life. He pinned his faith to Dr. Agnew's Cure for the Heart, and it saved him.

Jacob DeWitts, of Hay Island, had been under treatment with five doctors. Each in turn gave up his case as a hopeless case of Heart trouble and he might drop dead any minute. He fell in weight from 224 to 125 pounds, but he "pinned his faith" to Dr. Agnew's Cure for the Heart, and he declares he owes his life to it. From the first dose he found benefit. To-day he is perfectly well and better in his life. 93

Sold at Geary's drug store and by D. M. Waters.

Newest Spring Novelties.

Shirt Waists Sets

—o—

These Sets are the newest spring designs in this class of goods and are made in Pearl, Gold, Silver, Gold and Enamel and Black, ranging in price from 20c to $5.00.

T. BLACKBURN

Jeweler—Optician

KILLED AT HAMILTON BEACH.

W. H. Hoyt, G. T. R. Brakeman, of Toronto, Met Horrible Death.

Hamilton, March 29.—Yesterday morning W. H. Hoyt, of Toronto, a G. T. R. brakeman, met a horrible death on Hamilton Beach. While running on the top of his train he fell between the cars and the end of the train passed over him. He was 32 years of age. The remains were taken to Dyne's Hotel, where an inquest was opened last night by Coroner Thompson and adjourned till next Monday. The deceased's relatives have been notified, but they have not claimed the body yet.

Mrs. Thompson Died Also.

Winnipeg, March 30.—Mrs. John Thompson, whose husband was suffocated and she herself badly burned as the result of the explosion of kerosene with which she was attempting to light the fire, died on Tuesday afternoon, died of her injuries early this morning. She was severely burned in all parts of her body.

Skull Fractured by Pulley.

Toronto, March 29.—A falling pulley fractured the skull of William Jenkins, aged 18, while he was working at the Cosgrave Brewery yesterday. He was taken to Western Hospital.

Will Likely Get Better.

Toronto, March 30.—Lily Mulvaney, the young woman who was struck by a street car on Thursday last, has a fair chance of recovering. She is conscious now and her doctors say that the fracture of the skull is not as serious as they at first thought.

Cure yourself of Catarrh with

Japanese Catarrh Cure

Save the hundreds of dollars you are paying to specialists, and only give temporary relief. Stop ruining your stomach with blood purifiers and tonics that are loaded with mercury and alcohol. Neither will ever cure you. There is a new kind of cure for Catarrh and other Japanese Catarrh Cure. It never fails.

Here's what a druggist says about it:—"Why I say I believe Japanese Catarrh Cure the most wonderful thing on the market. I think I have sold more since I am talking about. I have tried every kind of Catarrh Cure advertised, but only received temporary relief. After having several of our customers report wonderful relief from the very first, I gave the stuff a trial. From the very first it gave me much relief, and now, after using about two bottles of Japanese Catarrh Cure, find myself completely cured. I have since recommended it to many customers and have known of several of them whom it has cured."

JOHN WYLIE, Toronto Canada.

At all druggists, 50c. a box.

The Griffiths & Macpherson Co., Limited, Toronto, Canada.

LONEY IS "NOT GUILTY"

Jury's Verdict Arrived At After Four Hours' Deliberation.

How Laurin Was Killed Told by Defence Witnesses at, Cornwall—Testimony to Show It Was an Accident —The Judge Unfavorable — Grand Jury Condemns Rough Hockey Play and Places Press Under Ban.

Cornwall, March 30.—The first witness for the defence in the hockey manslaughter charge preferred against George Chalmers, of Maxville. He was at the hockey match on February 24, and was just behind the Maxville goal. When Loney and Laurin met Loney got the puck and shot it up the ice. Laurin fell, Loney across the legs with his stick. Laurin turned and put up his fists. They separated, Loney returned to his position, followed by Laurin. Loney's stick was up over Laurin's head. When the latter made a quick move Loney's stick struck him one on the head. Loney at the same time working with the witness, and he believed that he was one of the finest young men in Maxville.

Laurin Struck Loney.

Edward Burke, of Maxville, an employe of the Bank of Ottawa, was next. He said Loney took the puck from Laurin, who then struck Loney twice in the face, pushing him back about ten feet. Loney then struck Laurin on the head. When his stick was broken Laurin should have returned to his position, instead of following up Loney. Cross-examined witness said that Loney was still facing Laurin, and was only turning to return to his position when struck. Loney seemed to lose his balance.

Loney Was Followed.

Cecil Wood, of Maxville, corroborated the two previous witnesses, and added that when Laurin followed Loney he struck at the latter with the hockey handle of his stick. When Loney turned around after Laurin he used his hands on his face.

Cross-examined, the witness although only 16 years of age, said he had on three or four occasions seen men knocked down and out in the hockey rink.

J. A. Welsh, cheese buyer, Maxville, was next called. His version was much like that of previous witnesses. He saw Loney's head, when first struck in the face, went back about three feet. Loney seemed to be unsteady on his feet, and while balancing himself he brought his stick down on Laurin's head. The two hands some one came up and struck Loney twice from behind.

Laurin Broke His Stick.

Thomas Johnson, secretary-treasurer of the C. A. R., said that Laurin broke his stick over Loney's leg, afterwards following up the latter as player and striking him in the face. While recovering himself Loney struck Laurin, and the latter fell. Then Loney struck Laurin a second time on the back. Loney skated backwards 15 or 20 feet, followed by Alcide Laurin, before the fatal blow.

Dr. C. F. Hamilton, of Cornwall, said that he had listened to the evidence of Drs. Macdonald and McLennan, and that the part of the skull fractured would be very thin and unprotected. A fall on a hard pavement or a hard blow from a fist on this part of the head might cause a fracture. Cross-examined, Dr. Hamilton said he did not purpose contradicting the doctors who had performed the post-mortem. He was simply stating what had happened in other cases.

Was It An Accident?

Wm. McLennan, merchant, Maxville, saw Laurin break his stick on Loney's leg and followed this with a blow in the face. Loney's head came back and when he recovered himself his stick struck Laurin. Loney then swung around and put his hand to his face. He thought the blow struck by Loney was accidental.

Lorne McLennan was called by the defence. He was first opposite the spot where Laurin met his death., Loney was facing Laurin, and when struck the latter struck Loney with his stick and followed up by hitting Loney three times in the face with his flat. After the third blow Loney struck Laurin.

Cross-examined witness said that Laurin struck Loney twice in the face, and then, after the fatal blow, fell full length. His following was merely not account for Laurin's failure to ward off the blow although he had his hands up.

Prisoner's Sister in Box.

Miss Loney, sister of the prisoner, saw blood on her brother's face just before Laurin struck Loney on the head at this time her brother was stooping and his nose was bleeding.

Laurin's Hands Were Up.

R. R. Rutherford, of Maxville, the Government cheese instructor, prepared the skull. Dr. Maxville risk produced as an exhibit, and he said saw Laurin break his stick on Loney and strike Loney with his fist; as he recovered his balance Loney's stick struck Laurin.

Cross-examined, witness saw Loney strike Laurin on the head. Laurin's blows land on Loney, neither did he see Loney's stick when it fell on Laurin's head. The latter, in his estimation, was a quick blow, but not heavy or with a great deal of force. Laurin still had his hands up when Loney struck him.

In His Own Defence.

At the afternoon session Loney was put in the box and examined. He moved here ruled off and never struck a man with the puck. Laurin struck him and received a blow on the face from Laurin while skating. He had no recollection in that condition until some time later when he was struck on the back by some one.

His Lordship addressed the jury at considerable length, explaining the law in regard to manslaughter. He held that the only question to be decided was what was purely accidental or what was done to protect life or from grievous bodily harm. His charge to the jury seemed to be unfavorable to the prisoner.

Verdict a "Not Guilty."

The jury, after being out about four hours brought in a verdict of not guilty.

The grand jury in their report strongly condemned the tendency to rough play and brutal tactics in hockey, lacrosse and football, which frequently resulted in painful and permanent injuries and sometimes death to the participants. They criticised the press for giving so much prominence to sporting news, and held that the press was largely responsible, in a moral sense, for the results, as the reports fired the imagination of hot-headed spectators, who encouraged and incited excitable players to deeds of violence.

The limiting of rough plays had reached such a stage that unless there was a change made it might be necessary to have sports officials provided by legislation and placed in the class with bull fights and cocking mains.

ATTEMPTED MURDER.

Insane Farmhand Tries to Kill His Former Employer.

Ridgetown, March 30—Frustrated in an attempt to burn the barn of Geo. M. Edsticke, a well-known Orford township farmer, for whom he worked last summer, Percy McIntyre, a young Englishman, made a desperate but unsuccessful attempt on the life of his former employer.

McIntyre, who is said to be insane, bore a grudge against Edsticke, and when the latter saw him crossing the road toward the barn he called the Englishman off his grounds. McIntyre then turned toward the house and entered at the kitchen door. Edsticke threshed McIntyre down with a heavy hammer, ready to strike, but taking advantage of the weight of the weapon Kastikake rushed in upon him and the two went down.

Shouted to Wife to Get Aid.

Edsticke was uppermost, but was unable to hold the assailant and called to his wife to get aid. Mrs. Edsticke summoned after a few minutes a neighbor, and the prisoner was bound hand and foot.

McIntyre was locked up and appeared before G. A. Watson, J. P., yesterday afternoon, and was sent to Chatham for trial.

McIntyre admitted that he had intended to burn down the barn, but felt that he was not responsible for his crime. The prisoner has recently caused considerable trouble to the police in Windsor and Chatham.

LORD NORTON DEAD.

Under Secretary for the Colonies Under Gladstone.

London, March 30.—Lord Norton, who as Sir Charles Adderley, took an active part in the establishment of colonial self-government, is dead, aged 90 years. He entered the House of Commons as Conservative in 1841 to represent the northern division of Staffordshire, which seat he retained 37 years. He was Under Secretary for the Colonies under Lord Derby, and was made K. C. M. G. in 1885. In 1874 he was appointed President of the Board of Trade. He took an active part in the establishment of the present government and in the introduction of reformatory institutions, and was the author of works on education and political economy. He was created a peer in 1878, and took his title from Norton-on-the-Moors in Staffordshire.

THERE ARE MANY BAKING POWDERS



BUT THERE IS ONLY ONE

MAGIC BAKING POWDER

It is Pure, Wholesome and Economical SOLD IN ALL SIZES.

E.W. GILLETT COMPANY LIMITED TORONTO, ONT.

Poultry Supplies

It pays to make the liens lay.—Assist them with

OYSTER SHELLS
GRIT
MEAT MEAL
GREEN BONE
MYER'S POULTRY SPICE
INTERNATIONAL SPICE
HERBAGEUM
WHEAT, CORN,
BUCKWHEAT, &c.

J. C. Hanley & Co.

Phone. 214. Grocers.

It Looks As If

the people still appreciate Mr. Finkle's stand re. Weights. We make them the same, but also make sure of the measure.

THE LATEST

is Turkish Cream, this is extremely fine. Try some. Don't forget the old favorites.

Maple Cream, Opera Cream, Sugar Taffy, Peanut Crisp, Walnut Taffy, Marrowbone, Almond Taffy, Etc.

We have lovely large Sweet Juicy Oranges for the Easter holidays.

Mrs. D. Bowler

DON'T FORGET

That every roll of our Wall Paper has been made for this spring. People are already telling us we have the best values in the city and the sales we have made convince us they are right. We do not employ workmen to hang paper and do painting, and charge our customers a dollar or more per day extra for their time as a profit for ourselves, but we can put you in touch with expert decorators with whom you can make your own bargain for work, and thereby save some money and run no chance of paying master workmen wages to apprentices.

Call and see what we are doing.

T. P. BROWN'S

Carpet, Curtain & Wall Paper Store.

FINE GROCERIES



A GREAT EVENT

will be our offerings of Fancy and Staple Groceries for the coming week.

EXTRORDINARY VALUES.

in yare foods and all Grocery supplies. The good housekeeper will rejoice at the quality and prices of all our Groceries. Flour, Sugar and Tea a specs, the best procurable.

New arrival of fresh Dairy Butter 25c per lb; fresh eggs 20c per doz.

W. R. CANNRITE.

BOOKBINDING.

Orders for bookbinding should be left at The Intelligencer Office. It is surprising how often a volume can be made of these magazines, even though they are somewhat soiled from much handling. Books, magazines or periodicals bound in any style to suit any style at very reasonable prices. Blank books, such as journals, ledgers, day books with any kind of ruling, made to order. All work warranted first-class.

THE INTELLIGENCER is printed and published for The Intelligencer Printing and Publishing House (Limited) by CHARLES JAMES BOWELL, of the City of Belleville, in the County of Hastings, province of Ontario, at their Office, No. 403, Front Street, Belleville, Ont.

HOTEL TOURAINE

Delaware Ave. & Johnson Park

BUFFALO, N. Y.

A modern, high-class and convenient hotel, offering every accommodation for the comfort and pleasure of transient guests. Moderate prices.

Harry C. Caldwell, Proprietor.

BANK OF MONTREAL

ESTABLISHED 1817.

CAPITAL AND REST (All Paid Up)

$24,000,000

Twenty-four Millions).

Savings Bank Department

interest on sums of $4.00 and upwards allowed at current rates.

A. G. PARKER,

Manager Belleville Branch.

WALTER ALFORD

ARCHITECT.

Contractor, &c.

PLANING MILL—Dressed and Matched Lumber on hand

Market Square.

The Sun & Hastings Savings and Loan Co. of Ontario

Incorporated by Act of Parliament.

AUTHORIZED CAPITAL $5,000,000.

3½ per cent. allowed on Deposits payable on Call.

4 per cent. on Deposits for one year or over.

Money to Loan upon favorable terms.

OFFICE—Bridge St., Belleville.

J. F. PHILLIPS,

Manager Belleville Branch.

Arthur McGie

MERCHANT TAILOR.

NEW Spring Goods now in stock—

—SUITINGS

—OVERCOATINGS,

—TROUSERINGS and

—SERGES.

Latest patterns and colorings.

ARTHUR McGIE, Merchant Tailor.

100 Front Street.

Ostermoor

$15.00 $20.00

We are headquarters for the celebrated Ostermoor Mattress.

We carry a large stock of Mattresses, all our own make, and guaranteed to be the best on the market for the money. Give us a call.

B. E. SILLS,

J. G. Frost's Old Stand.

Furniture. UNDERTAKING.

Lessons in Art Needlework.

We have completed arrangements with the Corticelli Silk Co. for a series of lessons in Art Needle Work to open on Wednesday, March 15th, under the direction of Mrs. Smith and Miss Gowin, of Montreal, who are recommended as two o the best teachers in Canada.

Embroidery Work of All Kinds.

Mount Mellick Work.

Hardanger Work.

Eyelet Embroidery Work.

We have a large comfortable room and the le sons are entirely free.

This is a splendid opportunity for learning all kinds of Art Needlework.

Arrangements will be made for children's classes.

Call and learn particulars at the Rose Hive.

Chas. N. Sulman

New Celery, Lettuce, Parsley Rhubarb,

—AT—

COLLIP'S.

EVERY DAY.

LARGE VARIETY
"SHINGLES"
Ontario, New Brunswick and British Columbia manufacture.
THE SCHUSTER CO.

The Daily Intelligencer.

Burn Our Coal.
You will burn no other.
DRY WOOD
ALL KINDS.
C.C. Loavens
GENUINE LEHIGH VALLEY COAL ALWAYS

LET THERE BE HARMONY IN THINGS ESSENTIAL — LIBERALITY IN THINGS NOT ESSENTIAL — CHARITY IN ALL.

VOL. 38. BELLEVILLE, ONTARIO, FRIDAY, MARCH 31, 1905. NO. 282

BRITONS IN URUGUAY PRISON.

Captain and Crew of Sealing Schooner Seized at Montevideo.

Victoria, B. C., March 31.—Advices have been received here that Capt. Maitrian and crew of the sealing schooner Agnes G. Donahue, owned by Capt. Baloom, of Victoria, have been imprisoned at Montevideo by the Uruguayan Government, which seized the vessel for alleged poaching on the shore rookeries.

The captain was sentenced to five years' imprisonment and the members of the crew to two years. Capt. Baloom has protested and claims $45,000 damages. The Ottawa Government had taken up the case through Great Britain with Uruguay.

STRIKE DECLARED OFF.

Manager Gives Miners Three Months Instead of One to Consider.

Halifax, N. S., March 31.—Manager Cowans of the Springhill Collieries informed the men that until he had acceded to their request to give the coal cutters three months to consider the proposed cut of 12 per cent. in their wages instead of the one month, as he had announced. In consequence of this the proposed strike has been declared off and there is great rejoicing in Springhill in consequence. The proposed cut would have meant $4,674 loss to the miners in wages every month.

Miners Are Waiting.

Altoona, Pa., March 31.—The miners who are members of the joint scale committee have sent to the operators a communication offering to continue work up to April 5 in any mine where the employer will agree to pay the present scale of prices. They say they do not desire to complicate the situation in view of the meeting of the operators on Saturday next, and in the hope that an amicable settlement of the new scale question will soon be reached.

DON'T MISS THIS!
"JAPANESE"
WRITING INK.
Solves the Ink Problem.
—SOLD BY—
C. B. Scantlebury—J.W. London

Do Municipal Telephones Pay?

The Experience of the Town of Neepawa, Man., Proves it.

Bell Company Saw a Good Thing and Bought Out the Beaverton Independent Company Which Was a Paying System Before Being Sold to Bell—Particulars of Successful Rural Company Operating Between Stouffville and Markham.

Ottawa, March 31.—The special committee on telephones heard a good deal of interesting information yesterday morning regarding the working of a rural system in the vicinity of Beaverton, and of a municipal system in Neepawa, Manitoba. Mr. Angus Cameron, who financed the Beaverton system, told the story of its establishment and subsequent absorption by the Bell Co. This system, which went under the name of "the Independent Telephone Co." was established in August, 1902, and, after being operated eight months, was bought by the Bell Co. They had 11 miles of poles, 20 or 25 miles of wire, and 32 subscribers. The system was owned by a partnership, who expended about $4,000 in its construction and equipment, or about $50 per phone. They rented the system to subscribers at $15 or $18 nearly all the subscribers living in the rural districts. After the Bell Co. bought the line they raised the rate from $15 to $20 for new subscribers. Mr. Cameron said the system was a paying one before being sold to the Bell Co. They sold because they were without capital to carry on a war with the Bell.

The Neepawa Experience.

Mr. John Crawford, M. P., gave an account of the municipal telephone system in his own town of Neepawa. The system was established five or six years ago in opposition to a then local system of the Bell Co., and local opposition succeeded in driving out the Bell Co. and giving the municipal company a monopoly of the business. A short time ago the Bell Co. in extending their long-distance system in the west returned to Neepawa. They are, however, not received with much favor, and have only 12 subscribers in the town, while the town system has 200. The town system's rate is $10 for private and $20 for business 'phones, while the Bell Co. charges $25 and gives long-distance connection at the usual rates. Those who patronize the Bell system usually have the local system also.

The system cost $6,000 to $8,000 originally, and considerable improvements have been made. The system had brought a profit to the town which, he thought, amounted to almost $2,000 a year. The townspeople favored the municipal system and would not be inclined to give it up.

Another Rural System.

The chairman, Sir Wm. Mulock, presented the city of Toronto's resolution favoring Government ownership of long-distance lines, also a letter from Adam D. Bruce, of Cormley, Ont., giving some particulars of a local rural system between Stouffville and Markham, covering twenty-five miles, comprising forty phones and costing the farmer subscribers $12 per year, while the Bell Co. charged the farmers in the same district $20. They are now considering the advisability of extending to Aurora without extra charge, that is $12 for private and $15 for business phones. They hope thereby to add twenty subscribers. "By all means let us have public ownership," concluded Mr. Bruce.

The committee will meet again on Tuesday.

SIFTON WILL NOT RETURN.

The Thirty Days Within Which He Could Have Gone Back Without Re-election Have Expired.

Ottawa, March 31.—Whatever may be the ultimate outcome of the present situation, one thing seems to be pretty clear, and that is that Hon. Clifford Sifton will not return to the Cabinet. The 30 days within which he could have gone back without the necessity of being re-elected expired Wednesday.

When the House met yesterday Mr. Foster enquired if the Prime Minister was prepared to communicate in reference to the filling of the vacant portfolio of the Interior.

"It is," said Mr. Foster, "a question of the greatest importance, and we have not yet had any really thorough answer to it."

"I have no information to give my honorable friend to-day," was Sir Wilfrid Laurier's reply.

"And I suppose," Mr. Foster continued, "I shall be equally unsuccessful when I ask why the mandate, which was ordered by the House on the 23rd of January last, regarding the free transportation of hay over the I. C. R., has not yet been produced."

The Prime Minister made a note of the matter, with a promise to enquire into it.

Autonomy Debate Resumed.

This done, the debate on the autonomy bill was resumed by Mr. Demers, J. G. H. Bergeron and the first speaker, and he was followed by Mr. Belcourt, whose remarks were entirely confined to the constitutional aspect of the autonomy bill.

Among the agitators against the bill Mr. Belcourt mentioned Dr. Sproule and "a new recruit, Mr. Lavergne."

"What about The Globe?" asked Mr. Henderson.

"Well, I mount renegade Liberals," said Mr. Belcourt.

Mr. Belcourt charged that the Opposition leaders had been forced into the position which he had taken.

"That is absolutely untrue," Mr. Borden replied.

Mr. Belcourt accepted the statement, but pointed to the divided forces of the opposition to show that the majority of the House supported the bill.

Mr. Lake (Qu'Appelle) followed Mr. Belcourt, declaring that the provinces were not children but full grown men and were entitled to treatment as such. Much of the bill was being brought down they were not receiving title treatment.

Walter Scott (West Assiniboia) adjourned the debate.

Never Took His Seat.

Ottawa, March 31.—The executive of Duffus Curry, of Windsor, N. S., is to a long discussion in the Senate yesterday. Mr. Curry was appointed to the Senate two years ago, but he refused to take his seat, and yesterday the committee on privileges declared the seat vacant. A request was made of Mr. Curry to explain his conduct, but he answered that never having taken the oath of office he had no explanations to make. Sir Mackenzie Bowell argued that Senators are summoned, not appointed, that it was an authoritative invitation. The seat, therefore, became vacant thirty days after the appointment and could have been filled any day after that time. The report of the committee on privileges was finally accepted.

G. T. P. SELECTS TERMINAL.

Reasons Why Fort William is Preferred to Port Arthur.

Port Arthur, March 31.—Fort William gets the Grand Trunk Pacific terminal. General Manager Morse makes the statement that Fort William affords a better point for terminals on account of the large amount of lands available, which would allow room for expansion for the next 100 years. It is believed that the Canadian Pacific influenced the G. T. P. in the selection, as with two companies at that point large dredging concessions can be procured from the Government, besides making the Mission River navigable. A branch line will be run into this place.

The site chosen for the terminals is on the Indian reserve property, south of the Kaministiquia. Work will commence at once. There are about 2,000 acres involved, about half being level, and, the remainder being taken up by Mount McKay. The limits of Fort William will be extended to take in the territory and a bridge connection made. The G. T. P. will enter Fort William midway between the C. P. R. and C. N. R. The town will pay the railway company $200,000, the final payment of $100,000 when the company has spent $900,000.

MANITOBA'S STRONG PROTEST.

Appeal to the Electors Against Insult From Sir Wilfrid.

Winnipeg, March 31.—The Tribune last night says, in part, under black headlines, in an evidently inspired article:—

"There is a crisis on in local politics, and most substantial developments may be looked for any day. It will not surprise anyone to see the members of the Local Government hand in their resignations, through the Premier, and vacate their offices.

"It is no secret that the Government, in keeping with universal public opinion, have been deeply aggrieved at the treatment received from the Ottawa authorities with regard to the extension of the boundaries of the Province."

Accepts Britain's Offer.

Berlin, March 31.—The Reichstag petition committee yesterday voted to accept the offer of Great Britain and the United States to pay $10,000 each as indemnity to the Samoans and to pay the balance of the claims, which are estimated at from $20,000 to $30,000, from the imperial treasury.

The Ritchie Co., Limited. | The Ritchie Co., Limited.

Beautiful Laces AND Trimmings

A visitor to London, Paris or New York could not help but be impressed with the great abundance of Laces being used in all the stylish garments.

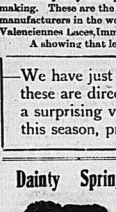
Never for many years has fashion spoken so strongly for Laces as Dress Trimmings as this season.

Every lady will appreciate the great showing of beautiful Laces we are now making. These are the very cream in the moderate priced qualites from the largest manufacturers in the world.—Allover Laces, Allover Nets, Brussels Laces, Silk Laces, Valenciennes Laces, Imitation Rose Paint, Appliques, etc., etc.

A showing that leaves nothing to be desired in range of design and price.

—We have just opened some handsome Lace Scarfs—these are direct importations and each price represents a surprising value—these promise to be greatly used this season, prices from ..... $1.25 to $8.50

Dainty Spring Millinery



Daily additions of dainty creations to our millinery tables keeps our showing interesting and satisfying.

The display is at its best now, everything is fresh and new. There's a range of style and price wide enough to suit every taste.

To those who do their own millinery our trimmings will appeal with special interest.—They are the Newest Parisian Trimmings at prices reduced to the lowest by direct cash buying.

Shirt Waist Suitings

The Shirt Waist Suit is to be the popular garment of the season.

We purchased our materials with this in view and now have a collection of stylish materials satisfying in every respect.

- Mohairs, Broadcloths, Nattes, Voiles, Crepeline, Taffeta, Drap-d-ete.,

And many other cloths in a wide price and style range.

Fancy Mohairs in fine invisible checks—Very stylish 75c to $1.25 yard.

The Ritchie Co. Limited

Spring Clothing



Our Spring Stock of Men's and Boy's Clothing is now having its first showing.

Everything that is stylish and Up-to-Date combined with first quality and LOW PRICES is here.

The quality in these garments is guaranteed to be as good at each price as any in Canada.

The style, strictly up-to-date in every respect. Money back always if anything goes wrong.

—Men's Stylish Spring Suits of English and Scotch Tweeds and French Worsteds :—

$10, $12, $14, $15, $17 Each.

Spring Gloves

A man may be ever so well dressed, but if his Gloves are shabby or ill fitting the whole effect is spoiled. It always pays to buy the best.—Our Gloves are good or they wouldn't be here.

We sell the renowned Perrins Gloves at $1.00, $1.25 a pair, and the celebrated Dent's Dog skin Gloves at $1.00, $1.25 and $1.50 a pair.

All fashionable spring shades—all thoroughly tried—all fully guaranteed. Ask to see our Cadet Glove with short fingers, this is a very stylish glove. —Price (per pair.) $1.25

Hosiery

Many New and beautiful designs in the effects that give that stamp the "JUST RIGHT"—just the thing for your new oxfords.

25c, 38c and 50c pr.

If its the quiet patterns or plain you would like they're here too, as are all the good kinds of well made and durable hose.

15c, 20c, 25c, 38c, 50c A PAIR

The RITCHIE Co., Limited.

Special Offerings

.....FOR.....

SATURDAY NIGHT SELLING

Read each one. Every line has been carefully selected.

Chiffon Collars

Ladies' Chiffon Collars in White and Cream with pleated Chiffon Tab, regular value 50c. Saturday Night - - - 29c

Flaked Voile

5 pieces of Flaked Voile, in brown, grey, blue, green and slate worth 50c yd. Saturday Night - - 35c

Lace Collars

2 doz. large Heavy Lace Shoulder Collars, Cream, regular price 50c. Saturday Night - 25c

Embroidery

1200 yds. of Embroidery and Insertions, regular price 8c and 10c yd. Saturday Night - 5c

B. & C. Corsets

B. & C. guaranteed Corsets, made of Heavy White Coutille, steel filled, with hose supporters attached, regular value $1.00. Saturday Night 75c

English Cambrics

3000 yds. of English Cambrics, 36 inches wide, suitable for Shirt Waists, Wrappers, etc., regular price 15c. Saturday Night 10c

LADIE'S SHIRT WAISTS

3 doz. Ladies' Shirt Waists in Lustre and French Flannels, assorted colors and sizes, regular price $2.75 and $3.00. Saturday Night - - $1.50

D. V. Sinclair & Co.

LAIDLAW & KETCHESON.

More New Goods

JUST IN

Some late arrivals in New Goods have been received during the past few days. There is a wide range of Styles, Fabrics and Qualities and every one can be pleased.

Shirt Waist Suits

Our first shipment of the season's new styles in Shirt Waist Suits just in, but by no means complete, however, there is a fair assortment giving one what an idea what the styles are to be in — Mohair—Sicilians—Voiles—Fancy Linens—Plain Linens—Linen Voiles and Chambrays.

Ready-to-Wear Skirts

In Fancy Tweeds—Homespuns and Venetians—for early spring wear.

White Muslin and Silk Waists.

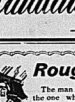
Fancy Belts, Fancy Collars.

Mohair and Sicilian Dress Materials

Several new lines just in, in Pretty Shot Effects, Spots and Fine Hairline stripes, light weights suitable for Shirt Waist Suits at 60c, 75c and $1.00 yard.

Laidlaw & Ketcheson

Rough Weather Wants.



The man who is properly equipped for weather of any kind is the one who will live long and be healthy and happy. It doesn't pay to neglect necessities.

YOUR CLOTHING WANTS are at the head of the list of your necessities. We can fit you out comfortably, stylishly and economically.

ROBINSON & THOMPSON.

Merchant Tailors. Next to Bank of C merce.

The Question of Compensation.

Woodstock Express: The Wine and Spirit Journal makes a strong plea for compensation should there be any general change in license jurisdiction. It argues that the law has always recognized the right of capital to protection against arbitrary enactments that destroy its investment, and the fact that a license is usually issued for only a year carries with it absolutely no right of summary repeal or other cause. That very assumption, it holds, that a license is merely a temporary permit is false. Licenses, it points out, rest as a matter of course, subject to observance of whatever regulations may from time to time be framed for proper control of the trade. One of these changes is the loss of his license for one cause or another.

While this is true, it is also a fact that there is an aversion in most communities from interfering with a man's means of making a living. Men may object to that means on general principles, or they may object to the methods adopted in particular cases, but the fact that the demand depends upon the businedss for his living, and that the community has by its consent, tacit consent, at any rate, sanctioned the business and the business methods, is not infrequently sufficient to silence the objections. There can be little doubt that if there was some provision for compensation there would be less hesitancy about cutting off licenses. Whether the public generally or the trade itself should make provision for the compensation is another question.

The Montreal Gazette, discussing the problem, points out that there is no machinery for compensation. "When and wherever license-holders live up to the full spirit of the law," says The Gazette, "the injury done by the business is not serious and the number of licenses in existence is not of great importance. It is only when they fail to observe the full spirit of the law exists that abuses arise in evidence. Here, then, the best method of reducing the number of licenses—refusing renewals to those who have failed to observe the law. Not even the Wine and Spirit Journal argues that this method would be unjust, or that the license-holders so deprived of the right to trade would be entitled to compensation." The Express has already emphasized the fact that the possession of license law, raising the standard of qualification and reducing the number of licenses by refusing renewal of location, if rigorously enforced, as the present Government has promised to enforce it, would result in a material reduction of the number of licenses without involving any reasonable demand for compensation.

A UNIQUE INCIDENT.

"SENATOR" CURRY WOULD NOT RESIGN AS HE HAD NEVER ACCEPTED.

Ottawa, March 30.—The Senate yesterday afternoon, Col. Rufus Curry, of Windsor, N. S., forfeited his seat in that body by failure to attend during the last two sessions. Mr. Curry is the man who was appointed in 1903 to sathe Upper House on the Finance Minister's recommendation without ever having been consulted in the matter. After the order-in-council had been duly signed by the Governor-in-Council and communicated to Mr. Curry, that gentleman intimated that he had never sought the distinction and had no intention of accepting it. The hint was conveyed to him that if he did not wish the seat he should resign and thus permit the Government to choose somebody else in his place. This Mr. Curry declined, however, to do on the ground that he had never accepted in the first place. Now, after two years have aped, the Senate has declared the Senatorship vacant on account of his not having seen fit to attend. The circumstances surrounding this case are unique in the history of the Canadian Parliament.

A Safe Cough Medicine for Children.

In buying a cough medicine for children never be afraid to buy Chamberlain's Cough Remedy. There is no danger from it and relief is always sure to follow. It is especially valuable for colds, croup and whooping cough. For sale by all druggists.

Daily Intelligencer.

THE WEST AND MR. BORDEN.

The public journals of the West, as a rule have not been able to find any improvement in "the so-called amendments" to Sir Wilfrid Laurier's "so-called autonomy bills. For example, the Winnipeg Tribune (Independent Liberal), speaks of the amendments and the whole subject in the following terms:

"The amended measure in principle is not a compromise. It carries out to the fullest extent the original idea of Sir Wilfrid Laurier and Hon. Mr. Fitzpatrick to interfere in an unwarranted degree with the provincial right in the matter of education. The position taken by Premier Haultain, representing the territory concerned was that the provisions should be left to deal with the subject exclusively, subject to the provisions of the British North America Act, thus putting them on the same footing in this regard as all the other provinces in the Dominion, except Ontario and Quebec.

"Mr. Haultain demanded "on behalf of the Territories that the same terms be there—imposed by the Queen in Council on the admission of Prince Edward Island and British Columbia be prescribed in this instance. To impose more or to prescribe less would be submitted, he equally contrary to the law and constitution. Mr. Sifton and the western 'Liberals,' in reply to this demand answer with the cogreive amendments, interfering with provincial rights and fastening Separate Schools on the Territories for all time to come.

"The amendments framed by the Laurier-Sifton committee ride roughshod over the constitution and provincial rights.

"The plain fact of the matter is Quebec demanded this legislation for the new Provinces. The question of the constitution, the question of right or wrong, did not apparently enter into the consideration of the decision arrived at by Sir Wilfrid, Mr. Sifton and their following.

"The people of the West to leave the subject to the provincial legislatures subject to the general constitutional provisions by that regard has fallen on deaf ears.

"The position of Sir Wilfrid and Mr. Sifton is now clear. We are told their following has been caught napping and up.

"The question is will the people of Canada accept the pill, which in the amended clauses, is not even coated.

"The people now turn to the Opposition, led by Mr. Borden. The Conservative leader has the opportunity of a lifetime. It lies within his power to bouth this vicious legislation from start with provincial rights.

"We are daily reminded by the chief organ of the Liberal party that the people who is loyal to the chief magistrate will neither advise nor submit to arbitrary measures," and this would seem to be a time when the people of Canada should prove to the world the luxury legislation proposed at Ottawa by men who have shown themselves absolutely devoid of principle."

The Tribune, and the people of the West generally, will be glad to note that Mr. Borden has not failed in any particular in performing his whole duty on this subject. In his great and notable speech on the motion for the second reading of the Autonomy bills, Mr. Borden was assured and was the constitutional question as any champion of Provincial rights and autonomy in the West can be, and in the opinion of independent Liberals, Borden's speech was more than a match for Sir Wilfrid's and Mr. Fielding's combined.

TIMELY TOPICS.

Fine sugar weather.

Good-by to the finest March on record.

Those Peake Stakes, now, are they any relation to the seven Sisters' Island Sisters?

The Mayor was having the time of his life in the City Hall last night. Surrounded by a bevy of beauteous maidens, he was blowing himself royally for flowers and fancy work.

Ald. Gordon made a hit with West Belleville people when he ordered the footbridge gangway to be cleaned.

Some of the girls may Hobsonize him if he does not look out.

The Czar tried to commit suicide, but it might have been better had he tried to kill off some of the Grand Dukes.

Sifton, 'tis now said, is to take Lord Strathcona's place as Canadian High Commissioner in London. It's not hard to see, now, why he accepted Laurier's "compromise."

Out in British Columbia the Legislature is making irreverent jokes about the wigs worn by judges.

The wild Westerner has very little respect for ancient usages or traditions.

Canadian investors took twelve million dollars' worth of the new Japanese securities. This is a damning tribute to and mark of confidence in the "Britons of the East."

There is a terrible warning for some of us fellows in the case of Rockefeller, Jay, gil man, "whose name stinks in the nostrils of decent people to such an extent that he can't give away a million to the church or of the United States. I hope I'll never get such a rep. that any church will sidestep when I offer a $10,000.00 pf. mss.

Talking about a free bay bridge, it might be as well for the Board of Trade, at its next meeting to discuss another phase of the farmer question. What sense is there in our merchants separating themselves from their good money, to provide a free bay bridge and get the Prince Edward farmers here, when the evil-smelling automobilers, whose horses try to climb trees and making the farmers afraid to come? There's a point worth thinking about.

It might not, and possibly does not, lie within the province of the Council to do it, but it would be a good thing if some way were forthidden the use of the city streets on market days, at least until after a certain hour in the afternoon. There is no disguising the fact that the evil-smelling buzz wagons are a nightmare to most of the farmers, whose horses have a fright when whenever one comes within sight or smelling distance.

It seems to us that in the above remarks there is a point for the City Council and Board of Trade. Would it not be possible for some plan to be devised whereby the use of the streets could be denied autos on market days for a period long enough the trade of the city so far as the farmers are concerned.

These are the days when a man's sporting instincts wake up with a start, and the inmate of a flat feels something (carpets, Crimstanee), nawkes him feel like a boy again.

The Grits will not put up a candidate in East Toronto, and the by-election will shortly take place to fill the vacancy caused by the death of Mr. Foster. The late farmer's friends are wise. With the school question in the air, a Liberal candidate in Toronto would get such a smashing at present that his nose would be heard all over Canada and its echoes would be heard at the next general elections.

Mr. Rufus Curry, of Nova Scotia, declined to sit in the Senate after he had been appointed, but there is no reason to believe that Mr. N. Vermilyea, of Thurlow, would act in such an unruly manner if his friend Sir Wilfrid decided to fulfil the promise made to him a couple of nine years ago. Mr. Vermilyea is too polite (o do anything of that kind.

A Bay professor, who was on board the Parisian when the fire was discovered by the Athano, gave evidence at the investigation, and said the captain of the Parsian used "nautical language." Perhaps the Bay professor meant to say "naughtical language."

Commanders of naval regiments complain that the time set for camp this year—27th June,—is too near haying time, and they cannot get their companies filled. It's a wonder the agricultural War Lord, Hon. Sydney Fisher, would have known that.

I am told that, certain Grit officials in this city are short when they can obtain lessons in jiu-jitsu. They think they may get a throwdown soon.

Hon Mr. Hanna says there will be no question of politics in the awarding of hotel licenses by the Whitney Government. That's right. Qualification and good character are the main things. Without them no man or house should get a license this year, and between you and me, I don't think they will.

SOME SENSIBLE TALK.

(Hamilton Spectator.)

It is the habit of some of the smaller cities and towns to conceal the fact when a case of smallpox is discovered in their "midst." The idea is that smallpox is a dreadful disease and that its presence in a town keeps outside people away from the place, to the detriment of business. But smallpox is not half as deadly as many diseases which create no anxiety, and it is not difficult to prevent its spread. In Hamilton, when smallpox is discovered, the victim is taken to the isolation hospital, where he is cured without danger to other people. The newspapers announce the fact, and everything goes on as usual.

BLOODSHED.

(Milwaukee Sentinel.)

Hector's bones are scattered dust,
Hector's chariot turned to rust,
Over Ambracia's purple lea
Float the ghosts of Ajax' army;
Where the shapeless shroud worms crawl

Sleep the followers of Saul.
Countless centuries ago,
Seeking by the purple flow
Of the earth's most precious blood
Soothly, 'twas a raging flood),
All humanity cried, "Cease!"
And the world said, "This is Peace!"
"This is Peace!" the thoughtless cried.
Came again the crimson tide,
Came again the clash of steel,
Came the dungeon and the wheel,
Came again the gory field.
Riven helmet; battered shield;
Rumbled loot of the battle wars
Of the mighty, untamed Mars.
Hear! Ah, hear it in the to-day!
Shrieks the shrapnel on its way,
Chargers plunge and sabers flash,
Cannons roar and rifles crash,
'Tis the story, fraught with tears,
That has thundered down the years;
Since the day of Cain's fell blow
Blood has flowed and will must flow.

ALAS! TOO TRUE.

(Toronto Star.)

Just as there are people who will do anything for "the Little Red School-House" except permit their children to go to it, there are others champions who will do anything for the Protestant religion except to go to church of a Sunday.

People are beginning to ask, with some heat and anxiety, when the Public Works department proposes to take steps to clean our principal thoroughfare. It was hoped that another Saturday would not be allowed to pass before the street would be cleaned. What's the matter, anyhow? Have the street cleaning servants become so firmly fixed in a rut that the Council cannot move them out of it? It looks that way. The filth and dirt should have been swept up and taken from Front St. long before this. The idea of letting all that objectionable refuse lie there, poisoning the air in that place, till some obstinate and high salaried civic servant gets ready to do his duty, is not a matter which calls for the propelling of the quets at the City Fathers. It is to be hoped that, on Monday next, orders may be given to clean Front St., and that somebody will have backbone enough to see that the orders are obeyed.

Those home-seekers who were going out to the West some near going to their long home, as a result of from this district as will be seen by the list in another column.

When the civic Zemsky Sobor meets to-night,
To fa to be hoped they will be spry and fleet,
In telling the Chief Sweeper to get busy
And put a better front on our Front street.

Rejuvenssly still declares that he saw turpedo boats in the North Sea. A falsehood, told many times, comes to be looked on as truth by the teller.

The Atlantic steamship companies may have another rate war this summer, but the general public will not be liable to break their hearts over the affair.

Hon. Mr. Whitney's words yesterday, in regard to the enforcement of the license laws, are characteristic of the man, and that he means what he says no one doubts.

Nice Fresh Candy

Humbugs ..... 10c.
Butterscotch 20c
Peanut Bar 20c
Log Cabin Cream 20c
Chewing Taffy 20c

McCAUSLAND BROS.
Bakers and Confectioners.

Recruiting Dates.

Recruiting dates for the Permanent Corps have been fixed by the Militia Department. For this district Belleville is the centre, and the dates the 17th and 18th of April.

A BILIOUS HEADACHE

Is one of the meanest things in the world. To prevent biliousness take Hamilton's Pills, which keep the system clean and pure, regulate the bowels, give tone to kidneys and liver. You'll never have a headache, you'll never have a sour stomach, but you will have vigorous, bracing health by taking Dr. Hamilton's Pills. Your druggist sells Dr. Hamilton's Pills, 25 cents per box or five boxes for one dollar.

WAS A QUESTION OF AMENS

CHURCH ORGANIST SUPPLIED TOO FEW AT SERVICES.

London, March 30. — The Daily Chronicle publishes the following: The ecclesiastical courts of Shelton, Newark, is offering stubborn resistance to the Vicar, the squire, and the school managers, who have requested her to give up possession of the furnished schoolhouse. The trouble began over differences regarding the church services. Miss Ashpitel, the school mistress, is also the parish organist, and it is said that she did not supply enough "amens" at the services, because in certain cases "amens" had not been sung or chanted before the appointment of the present Vicar, the Rev. William Walker, D.D.

Notice was given to her to end her engagement as teacher and organist, but as the notice was not sanctioned by the Nottinghamshire Education Committee, she treated it as irregular, and declined to accept her dismissal.

On this refusal, it is said, the Vicar called on the parents and discussed the situation with them. A few days later all the children were kept away from the school, and when the school had been closed for three days a new mistress was installed—by the County Council, it was said.

As Miss Aspinall refused to give up possession of the schoolhouse, an ejectment order was applied for from the County Magistrates at Newark, and one day last week, when she was at a church service, one of the bailiffs came and two men from a local farm blocked up the chimney of the schoolhouse and fastened the back door by chain and padlock.

Then the police called on the mistress, but she quietly, but emphatically declined to do so. Being prevented from having a fire in the house, she removed her belongings to a disused cottage opposite, belonging to Squire Osborne Vere Wright, and this she has barricaded in preparation for a siege. She still keeps possession of the key of the schoolhouse, however, sleeps there every night, and she declares that she will continue to hold it until she receives proper notice of dismissal or three months' salary.

TO CURE A COLD IN ONE DAY

Take Laxative Bromo Quinine Tablets. All druggists refund the money if it fails to cure. E. W. Grove's signature is on each box. 25c.

PERSONAL AND SOCIAL

Mrs. Oscar McCurdy is very low at the home of her mother, Mrs. D. Dancey, Grey St.

Mr. John Lee, of this city, left today for Montreal, where he has secured a position.

Mr. W. J. Magrath, who has been to the Old Country on business is expected home to-morrow.

Mr. William Johnston, who has been in the hospital for some time, left that institution to-day.

Mr. Hugh Kirkpatrick, D. Briggs, Quebec; A. Wood, J. T. Rockwell, G. Morley, G. Eashel, J. G. Wallace, W. A. Sadder, A. Pedan, F. W. Cornwell, P. B. Lamb, Toronto; W. H. Scott, Winnipeg; W. Shafer, L. Nevis, E. Davis, New York; W. Reilly, Niagara Falls; H. Jamieson, Hamilton; C. C. Davidson, Galt; J. B. Halliwell, Stirling; F. C. Fisk, Bufalo; J. Travers, Boston; A. Boyne, Grand Junction; H. Briggs, Roberts, Port Hope; E. Myers, B. Scott, R. Wright, F. A. Brady, F. Austen, R. German, R. Robinson, W. Kennedy, H. Wentworth, L. Little, H. Fraser, R. Grey, J. Everett, J. H. Hughes, Toronto.

TO-NIGHT'S CLOSING ENTERTAINMENT.

Miss Constance Tandy, instructor of singing in St. Agnes School, has been kindly up from Toronto to sing at the Graduates' Club lecture to-night. Mr. Dan A. Cameron will also sing, and Canadian views and addresses will be given.

New Spring Styles

....OF....

Queen Quality

Ladies are delighted with them. See the new choice colored Lace Boots and Low Shoes.

Queen Quality Leads the Fashion in Fine Footwear.

VERMILYEA & SON

HAVE SOLE RIGHT OF SALE.

THE WEATHER.

TO-DAY'S PROBS.

Fair to-day and on Saturday; not much change in temperature.

To-day's Temperature

8 a.m.	41
12 p.m.	51
2 p.m.	50
8 p.m.	39

Ice Cream

Jenny Lind Bread

12c. | Try It

Jas. Wallace & Co.

This Is a Signet Season

Everybody is clamoring for signets—especially Signet Rings.

When a good demand, like the present one for signet rings, springs up, a lot of shoddy goods are turned out to meet a supposed want for something cheaper.

This is why we resolved upon something better than the ordinary.

We believed that there were enough self-respecting people who would appreciate a superior Signet Ring to make the carrying of such a beautiful line as ours worth while.

PRICES:

While our line is distinctly above the average, it is moderately-priced.

By carefully comparing QUALITY, WORKMANSHIP and PRICE you will quickly see that our line represents the best Signet value you've seen this season.

Angus McFee

Phone 128.

The Store With the Big Clock.

At Wallbridge & Clarke's

Bridge Street 'Phone 139.

Branch Store, Front St., Phone 157

Canned Fruits

Peaches, Pineapples, Cherries, Raspberries, Blueberries, etc.

CANNED VEGETABLES

Imported French Peas, Macedoines, French Mushrooms, French Beans, Domestic Tomatoes, Corn, Sifted Peas, Pumpkin, Squash, Broad Windsor Beans, Beets, etc., etc.

FLOUR

Reliable Brands of Flour at lowest prices—Ogilvie's Royal Household, Five Roses, Ladies Favorite, Crown Jewel, etc., etc.

CIGARS

Partagas Cigars—one of the most popular of genuine Havana Cigars, a fresh shipment just in.

Sales Agents For Hoyle's Candies

DELICIOUS TEAS and COFFEE.

SETTLERS' LOW RATES WEST via the Chicago and North Western Ry. every day from March 1st to May 15th, 1905, settlers' one way second-class tickets at very low rates from Chicago to points in Utah, Montana, Nevada, Idaho, Oregon, Washington, California; also to Victoria, Vancouver, New Westminster, Rossland and other points in the Kootenay District. Correspondingly low rates from all points in Canada. Write for full particulars and folders to B. H. Bennet, General Agent, 2 East King St., Toronto, Ont.

FEB.25,m,f,11,18,25,a1

Intelligencer

WANT ADS.

ADVERTISEMENTS under this head, 25 words or less, 25 cents for one insertion, and one cent for each additional word; 4 insertions, 75c 6 insertions, $1.00, invariably in advance. This rate applies to all except reversements for discharge, which will be published at two cents per word. Count 8 marks and figures as one word each.

Advertising Rates.

Measurement Nonpareil — 12 lines to the inch.

Display advertisements, 10c per line.

Subsequent consecutive insertions 5c per line.

Reading advertisements, 15c per line.

Preferred position, $0 per cent advance upon casual or contract rates.

Minimum space, 10 lines.

Marriage notices, 50c each insertion.

Births, 25c each insertion.

Rates for Condensed Advertisements will be found below.

All advertisements are subject to the approval of the Publisher of the Intelligencer.

The Canadians in London will find the Intelligencer on file at E. P. Hardy & Co.'s office 39 Fleet St. London, E. C.

WANTED.

A dining-room girl. Apply at the Belmoral, Bridge St. 31-2t

A young man with ambition looking for a career, with a chance of establishing himself in a permanent business of his own, will do well to write to Cooper, Drawer 331, Sarnia, Ont. c31-61t

TO RENT.

Shop and dwelling known as the Grove Grocery, corner Grove and Bridge Sts. Possession April 1st. Apply to Wm. Donahue or E. J. Butler, solicitor. m29-6t

FOR SALE.

Brick house and lots and orchard, No. 296, Foster Ave. — JAS. B. HENDRICKS. 30-3t

For rent or for sale, the Commercial Hotel, South Front St., Belleville. For particulars address Box M., Intelligencer office. 30-3d&1w

For sale cheap or to rent, fine stone house on Charlotte St. Modern improvements, one acre ground (fruit), good barn, &c. Apply on premises.—M. H. HERBERT. m2-d&w1m

TO-LET OR FOR SALE.

Two-storey brick house on Victoria avenue. Situated in Zwicker & Foster avenue. Possession May 1st. Apply at 271 Albert street. 31-1-3m



In Wall Papers we are looked upon as leaders not alone in Belleville but in all of ONTARIO.

We leave it to our customers to judge as to whether we merit such term — when they have seen our samples they will certainly acquiesce.

WE ARE PREPARED —

To execute decorative work, painting, paperhanging, kalsomining, in shortest notice. Our workmen have returned from Toronto where they have been receiving a superior class of decorative work for us there during the past month, and we can now offer our friends abundant attention with a large staff of most efficient workmen.

Our decorator and designer too, is at your services, and our prices you will find lower than elsewhere, because of our facilities — purchasing as we do from factories by large quantities on Oil, Lead and Paint materials — and as you know our Wall Paper in ton upon ton.

C. B. Scantlebury.

Decorator and Designer
Opp. Conservatory of Music, On Interiora.
Wholesale and Retail.

Indigestion?

I OFFER ALL STOMACH SUFFERERS A FULL DOLLAR'S WORTH OF MY REMEDY FREE TO TRY.

I can afford to offer a full dollar's worth free because mine is no ordinary remedy. Ordinary remedies treat symptoms. My remedy treats the cause. That produces the symptoms. Symptom treatment must be kept up forever—as long as the cause is there. My treatment may be stopped as soon as it has removed the cause, for that is always the end of trouble.

Stomach trouble is not really a sickness, but a symptom. It is a symptom that a certain set of nerves is ailing. Not the voluntary nerves that enable you to walk and talk and act—but the automatic stomach nerves over which your mind has no control.

I have not room here to explain how these tender, tiny nerves control and operate the stomach. How worry breaks them down and causes indigestion. How nausea wears them out and causes dyspepsia. How neglect may bring on kidney, heart and other troubles through sympathy. I have not room to explain how these nerves may be reached and strengthened and vitalized and made well by a remedy I spent thirty years in perfecting, now known by druggists everywhere as Dr. Shoop's Restorative. I have not room to explain how that remedy by removing the cause, puts a certain end to indigestion, headache, heartburn, insomnia, nervousness, dyspepsia. All of these things are fully explained in the book I will send you when you write.

But more than a million homes my remedy is known. It has cured stomach troubles, sour stomach, bad breath, by-over and over again. Now you may not have heard of it—or heard of it as always delayed or doubted. So I make this offer to you, a stranger, that every possible excuse for doubt may be removed. Send me no money—make me no promise—take no risk. Simply write and ask for what you have not tried my remedy. I will send you an order on your druggist for a full dollar bottle—not a sample, but the regular dollar bottle that he keeps constantly on his shelves. The druggist will require no conditions. He will accept my offer as cheerfully as though your dollar laid before him. He will send the bill to me.

Will you accept this opportunity to learn at my expense absolutely, how to be rid forever of the misery of stomach troubles—to be rid not only of the symptoms, but of the cause which produced it? Write today.

For a free order for a full dollar bottle you must address Dr. Shoop, Box 69 Racine, Wis. State which book you want.

Book on Dyspepsia.
Book on the Heart.
Book on the Kidneys.
Book for Women.
Book for Men.
Book on Rheumatism.

Mild cases are often cured by a single bottle. For sale at 50 forty thousand drug stores.

Dr. Shoop's Restorative

Hon. J. G. Jenkins, who is retiring from the Premiership of Queensland, Australia in order to become the Agent-General for Australia in London, says The London Daily Chronicle, will engage the services of a native of Pennsylvania, and is said to have arrived in Australia as a canvasser for an American publishing house. He liked the country, settled there, became a naturalized British subject, returned to the South Australian Parliament, filled various Ministerial offices, and ultimately reached its Premiership.

New York Stock Quotations

FURNISHED BY

H. B. BEATTIE,

STOCK BROKER.

Phone 295. Belleville, Ont.

Private N. Y. and Chicago wires. Send for Daily Market Letter.

Stock.	New York, March 31 Op'g	Close
Atchison	83½	84
St. Paul	170½	171
Mo. Pac.	106½	107
Union Pac.	107½	108
C.P.R.	148½	149
Leh. Val.	274	275
R. I.	213¾	214
Ill. C.	159½	160
Sou. Ry	31¾	34⅝
Penn.	134½	135
B. & O.	108¾	109
N. Y. C.	140¾	141
Penn.	140¾	141
Erie	45¾	46
do. pref	80¾	81
Reading	94½	95
C. C. C.	57⅝	57⅞
O. & W.	37⅜	38
Manhattan	139½	140
W. C.	107	107
L. & N.	141¾	141¾
A. T.	39¾	39¾
Nor.	85⅝	85⅝
Wab.	23¾	23¾
do. pref	47½	47¾
W. U.	93½	93⅝
C. G. W.	33⅜	33⅝
T. C. I.	53¾	54
U.S. Rl	31⅜	31⅝
do. pref	95⅝	96
Pac. Mail	37⅜	37⅝
R. R. T.	67½	67⅝
C. O.	71½	71⅝
A. C. P.	79⅜	80
Mex. Cent.	19½	20
Alo.	50¾	50¾
Ex.	43¾	43

May wheat opened at $1.13½, closed at $1.13½
July wheat opened at 88½, closed at 88¾
May corn opened at 47½ closed at 47⅞
July corn opened at 47½ closed at 47⅞
May pork opened at $12.72½ closed at $12.72

THE HOME GARDEN.

LEADING VARIETIES OF VEGETABLES AND METHODS OF CULTIVATION.

With the season of the year the question of farmers' gardens comes up. Too often the arrangements for the making of the home garden are neglected till too late, and especially is this so in regard to the ordering of the seeds. It frequently occurs that it is necessary to order some varieties of seeds from a distance and, therefore, it is well to decide early what varieties are to be planted. The following list of varieties of vegetables has been prepared with a view to aiding in the choice of kinds suitable for the home garden, and the sorts and cultural notes have been appended to each:

Asparagus — Conover's Colossal and Palmetto. Sow in rows.

Beet — Early Blood Turnip. Plant in rows, four feet apart, and two feet apart in the rows; apply manure liberally and cultivate thoroughly.

Beans — Summer, Golden Wax, authors, Burpee's Bush Lima; Winter, Navy.

Sow when danger of spring frost is past.

Beets — Globe, Egyptian Turnip, Long, Long Smooth Blood.

Sow as soon as ground is fit to work. Thin when small to three inches apart, and take out every other one as soon as they are large enough for use.

Carrots — Chantenay and Scarlet Horn.

Sow early and thin the same as beets.

Cabbage — Early, Winningstadt, late, Flat Dutch and Savoy, Red, Mammoth Rock.

Sow seed of early variety in hot bed about the middle of March, and transplant to open ground about one end of April. Sow seeds of late varieties in the ground about the same time, and transplant about the last of May.

Cauliflower — Extra Early Erfurt and Early Snowball. Treat the same as cabbage.

Celery — Daisy, White Plume; medium, White Solid; dwarf, Golden Yellow; Giant Pascal.

Sow in a sheltered box or hot bed about last of May. Prick out into flats or cold frame when about an inch high, and transplant into trenches four or five feet apart about the last of July.

Corn — Early, Golden Bantam, and White Cory; medium, Metropolitan, late, Country Gentleman and Stowell's Evergreen.

Sow seed the first of May, and if plants are injured by cold or frosts, sow again about the 24th of May.

Cucumber — For pickling, White Spine; for pickling and slicing, Cool and Crisp.

Sow in hills about four feet apart when danger of frost is over.

Lettuce — Toronto Gem and California Cream Butter.

Sow seed as early as possible and at intervals of one month for succession. Sow in rows, and thin to six or eight inches apart to secure good heads.

Muskmelon — Rocky Ford or Emerald Gem and Montreal Market.

Sow seed in enriched and well prepared soil, when danger of frost is past. Hills should be five or six feet apart.

Onions — Yellow Danvers, Prizetaker and Red Wethersfield.

Sow seed as early as possible, and thin to three inches apart in the rows. Leave part of the crop ungathered over the winter for spring use.

Parsley — Moss Curled, Champion of England.

Sow in drills as early as possible, and others at intervals of two weeks to obtain a succession of crops.

Potatoes — Early, Early Ohio, late, Empire State.

Keep rows open for early planting in a warm room in the light for three weeks before planting. Plant a few for early use as soon as the ground is fit to work, and follow with others when danger of frost is past. Plant late varieties about the 24th of May.

Rhubarb — Victoria, or any careful, fully selected seedling variety.

Plant four feet apart. Manure liberally, cultivate thoroughly, and divide old seed stalks as they appear.

Salsify — Long White.

Sow as early as possible and thin to four inches apart in the row. Part of the crop may be left in the ground over winter for spring use.

Squash — Summer, Crookneck, and White Bush Scallop, Winter, Hubbard.

Do not plant until danger of the spring frost is over. Bush variety requires about four feet of space between hills; Hubbard should have at least eight feet.

Tomatoes — Early, Earliana, Dobbies Duy and Mayflower.

Sow seed in hot bed about the middle of April. Transplant to open when danger of frost is past.

Watermelon — Hungarian Honey or Cole's Early.

Plant when danger of frost is past. Plant well prepared hills, eight feet apart.

HAVE YOU HEARTBURN?

It's quite common with people whose digestion is poor. Immediate relief follows the use of Nerviline. Stomach is strengthened, digestion is made perfect, lasting cure results in every case. Use Polson's Nerviline once and you'll never be without it. Because every type of stomach disorder is conquered by a few doses. One 25c bottle of Nerviline always convinces. Sold everywhere for the past fifty years.

DESTROY THE CAUSE.

You Cannot Cure Dandruff Without Destroying the Cause of It.

Many people wash their scalps and brush it every morning and every night and wonder why dandruff does not disappear, and why the hair is brushed. There is but one way to destroy dandruff, and that is to kill the germ that causes it, and falling hair, and Danby Dandruff Cure is only one preparation that will destroy the germ, and that is Newbro's Herpicide. It is an entirely new discovery and the only hair preparation that has, as a base, the essential principle. In addition Herpicide is a very refreshing hair dressing for regular daily use. Sold by leading druggists. Send 10c in stamps for sample to The Herpicide Co., Detroit, Mich.

J. S. McKeown, special agent.

STORIES FOR THE LADIES

SYMPTOMS OF LOVE.

When a man is in love, not only is he quite ready to acknowledge the fact to himself, but he is, in fact, sublimely indifferent as to the whole world knowing of his happy state of mind.

When a girl is in love she guards the knowledge from herself as carefully as from outsiders, and would die sooner than own her feelings.

A man would never dream of telling his friends that he did not like the girl he was falling in love with.

A girl will tell her friends quite to convince others that she does not like the man whom in her inmost heart she knows she is learning to love.

Man is much more selfish over his love than woman.

Married life among a girl probably resents the presence of others quite as much as a man, but she shows she at least has the grace to hide her resentment.

The man frankly shows the intruder that he is unwelcome.

A girl will sacrifice everything for the man she loves.

A man will sacrifice everything and everybody but himself.

A girl rarely wearies of her lover's society, and only does so when he is death by the jealousy of his sweetheart.

A man will put just as much ardor into the pursuit of a girl whom he has no intention of marrying as he will when he really means business.

When a girl loves all other interests become insignificant to her love, no matter what she may pretend to do, there is always a running accompaniment in the song of her love, love, love.

With a man it is quite different. While he is with the girl he thinks of her thoughts are all of her, but once he is away from her the man become absorbed in a dozen other things. Business, politics, whatever it is—there is no end to the many interests that engage his attention.

A girl goes through a thousand agonies of mind, wondering if she will be able to keep the love she has gained the first faint lessening of his interest almost drives her to despair.

Whether he is more arduous or more emeshed I do not know, but this much is certain, that he ceases to notice the little ups and downs of love's humdrum course.

When a woman's love is on the wane it is possible to revive it by stimulating her jealousy, but a man begins some way untried before.

But when a man's love begins to wane it is as good as gone. The chances are that no one that his roving fancy has been attracted by will be now face.

He can't help it; "human love is not the growth of human will," and man is but a helpless victim.

A woman who really loves her husband is never in the slightest degree interested in another man.

But there are very few men, no matter how much they may love their wives, who will resist love making overtures with another woman should a fitting opportunity occur.

It is simply that men and women look at love from entirely different points of view.

"Man's love is of man's life a thing apart: 'tis woman's whole existence."

BEATRICE FAIRFAX.

HOW TO GET CONSUMPTION.

Ninety per cent. of the "runners" contract consumption by allowing power of resistance to fall so low that a favorable condition for the development of the bacilli is provided. It is folly to think that consumption can't take root. But where there is weakness and decay there you find tuberculosis. For developing strength and building up the weak, nothing equals Ferrozone. It makes the blood nutritious and the nerves enduring. The way it does it is to feed into nutriment, the appetite it gives is surprising, that's what the man verging on consumption needs to keep him alive. If tired and weak don't put off. Fifty cents buys a box of fifty tablets—at all dealers.

SCHOOL SUITS.

Spring is tip-toeing along and the boys are beginning to appear at school in their new clothes. Your boy is wondering when it will be his turn. Quick & Robertson are ready to rig him out from head to foot. Smart looking, wear resisting suits at $2, $3, $4, up to $7. There are many handsome new styles out for Spring wear.

What black thing enlightens the world? Answer—Ink.

CITY AND DISTRICT.

Advertisements under this heading TWO CENTS A WORD; subsequent consecutive insertions one cent a word. No local charge if less than twenty cents per week.

The subscription price of THE DAILY INTELLIGENCER is $4.00 per annum, or $5 cents per month. Subscriptions must be paid strictly in advance.

Examine our typewriter paper before ordering from Toronto and pay express freight. Intelligencer Office.

Sear Rev. Dr. Grant ("Knoxonian"), of Orillia, on "Japan and the War," in John Street Presbyterian Church, Monday, April 3rd, at 8 o'clock. Admission 25 cents. 31-3t

Remember the monthly "Afternoon Tea" given by the Ladies' Aid of St. Andrew's Church, in the lecture room Monday, April 3rd, 4 to 6. Home-made bread, cakes and candies for sale. Admission 10 cents. 31-2t

Four tramps, ranging in age from 17 to 22 years, were in the cells last night.

Lawyers, stenographers and other users of typewriter paper will find our sale at The Intelligencer Office a typewriter paper that will suit their tastes and pockets.

The various civic committees will meet this evening.

SIR JAMES WATSON'S OPINION.

He says that the commonest of all disorders, and one frequently fatal in escape, is catarrh. Sir James firmly believes in local treatment and has been supplied by "Catarrhozone." No case of catarrh can exist where Catarrhozone is used. It is a marvelous worker, relieves almost instantly and cures after the most obstinate cases. Other treatments can't reach the diseased parts like Catarrhozone, because it goes to the source of trouble, and along with the air you breathe. Catarrhozone is the only treatment that leaves no bad after-effects, it is simply pleasure to use. Accept no substitute for Catarrhozone, which alone can cure catarrh.

In the Justice Shop.

ALLEGED NUISANCE.

Edward Bolyea was charged by Mrs. Mary Seams with objectionable conduct on Sunday, thereby creating a nuisance. The evidence taken was conflicting, Bolyea testifying that he did not do what he was charged with. Case enlarged until Monday.

THEFT OF CHICKENS.

Two boys, named George and Charles Hickey, were charged with and pleaded guilty to the theft of chickens from a lad named Barrett. The boys took the fowls to a shed which was in the rear of Mr. Barrett's yard. The defendants, after hearing the facts of the case, enlarged the proceedings until Monday so that he would do with the young culprits.

How's This?

We offer One Hundred Dollars Reward for any case of Catarrh that cannot be cured by Hall's Catarrh Cure.

F. J. CHENEY & Co., Toledo, O.

We, the undersigned, know F. J. Cheney for the last 15 years, and believe him perfectly honorable in all business transactions and financially able to carry out any obligations made by their firm.

WALDING, KINNAN & MARVIN, Wholesale Druggists, Toledo, O.

Hall's Catarrh Cure is taken internally, acting directly upon the blood and mucous surfaces of the system. Testimonials sent free. Price 75c per bottle. Sold by all druggists.

Take Hall's Family Pills for constipation.

A Subtle Rebuke.

The late high-minded Christian Dean Hole, tells the story of a North Country clergyman's rebuke of certain of his parishioners who raised a row at attended church, thinking they made up for it by the quiet attendance of their wives. He related how one of these husbands came to the gate of Paradise, and St. Peter, who stood there with the keys rather roughly inquired, "Who are you?" "I'm Jim Smith, I'm Mr. Smith from Newcastle-on-Tyne." "I don't know you." "Oh, if you please, St. Peter, I'm the husband of Mrs. Smith who never misses a day to church, and taught in the Sunday school and was kind to the poor." "Why did you not do likewise?" asked St. Peter. I was in business all the week and very tired on Sunday." "I thought it Mrs. Smith went to church regularly it would do for both of you." "Your wife," said St. Peter, "was a most faithful woman. She came to these gates three years ago, and there has gone in—for both of you!" Dean Hole drew a moral from this story. Dean Ramsay, who told him, as of course he would, many anecdotes illustrative of the familiarity of certain ministers in their addresses to their flocks. One of them was that of a supplication made for fair weather by a minister in a district where the harvest lasted late. Lord, Ye'll na send us a roaring, tearing wund, but Ye'll send us a saft west wind. . . ." Here there was a pause, and then a voice arose from the cities from the roof that were seen through the windows as they fled. "The unhappy minister beheld the catastrophe with dismay and bewilderment, and in loud and excited accents cried reproachfully, "O Lord, this is perfectly ridiculous!"—Sunday Strand.

Newspaper in England.

While the system of identification by the measurements of the head, ears, hands and feet has been developed most in France and has already proved of great value in identifying criminals, the use of finger prints has been most developed in England, and there are now between 70,000 and 80,000 finger print records in Scotland Yard, London, and last year 3,643 identifications were made there by the system. —Independent

In 18 months over £40,000 has been subscribed to the Jewish National Fund in halfpennies and pennies.

ORIGIN OF WHIST.

The Game Was First Called Triumph and Afterward Trump.

Whist was first called triumph, a name which was afterward corrupted into trump. The eighteenth century saw whist in its primitive form, the whole object of the game being to win tricks by leading high cards or by trumping. Then came the era of Hoyle, which may be said to have lasted from 1742 to 1800 and during which men think not only of their own hands, but of the other hands also, and to take advantage of the weakness of the cards in them. Hoyle also taught that trumps might be more profitably employed than in merely trumping and showed that they might be used to disarm the adversary and to obtain command over him, an advantage in trick making by other suits or less apparent power. It was not until 1863 that the philosophical era can be said to have begun, and the origin of the new movement was a knot of young men at Clubdom, England, known as the Little Whist school. This body kept records of its games, but no one thought of making the data known until 1861. Coherence in the system of play was still wanting, and this was supplied in 1864 with Dr. Pole's essay on the theory of the modern scientific whist.

THE ART OF EATING.

Food Must Please the Mind as Well as the Palate.

Pawlow has established the physiological importance of the mental state on digestion, having shown, for instance, that the mind produces secretion of gastric juice as soon as they are perceived by the eye, even before they are eaten.

The food must not only be palatable, but must be served in such an attractive manner—fine dishes, table decorations, etc.

In eating we must take time to chew our food thoroughly. This serves a double purpose—first, through the act of mastication the insoluble particles of food are broken up; second, more saliva is secreted and is thoroughly mixed with the food. The digestion of starch is thus materially aided, and the proteids are made more easily accessible to the action of the gastric juice.

Water should accompany each meal. It increases the appetite and the enjoyment of food.

Exercise after eating we should rest a little while before returning to our work.—L. Max Einhorn in Medical Record.

A DIFFICULT PENANCE.

Irish Pilgrims to the Skellig Rocks Risk Their Lives.

Ten miles off the coast of Kerry, in the west of Ireland, lie the Skellig rocks, one of which has been for years the scene of a difficult penance. A zigzag path leads up some 700 feet to a lighthouse, but 700 feet more must be climbed before the summit is reached, where stand the ruins of St. Finian's monastery and a cross of St. Michael.

Here on the anniversary of St. Michael devotees risk their lives in performing their devotions. First they have to experience the passage through the Needle's Eye, a tunnel in the rock thirty feet long, the passing of which is like the ascent of a chimney. Then they creep on all fours up the Stone of Penance, a round smooth surface one false step is fatal; then, getting astride the Spindle, a rock 1,500 feet above the sea, they pass along it to the first cross, each pilgrim must "ride a cock horse to St. Michael's cross," say a Peterhouse and shuffle back as best he can.

Rams.

A mother sent her twelve-year-old daughter to the pork butcher with money to purchase a ham. "Tell Mr. — that I want a ham exactly like the last I've bought," she said; "and when the little lady arrived at the shop she gave the message thus: "Mr. —, mamma says she wants another ham off the same hog as the last two she bought." Then she went home, and when we accidently pick up a first rate ham the same hog could keep on producing them for time and eternity! As the butcher says: "Hams run peculiarly. We may have 'em all fine specimens, and then they suddenly get tough and dry and hard and altogether disappointing."

Antiquity of Brewing.

The ancient Egyptians understood and practised the art of brewing several centuries before the Christian era, as did also the ancient Greeks. Spanish wine was originally a fermented drink from wheat, which was used in Spain under the name cerin, and also by the Romans under the name of ale in big day, about 100 A. D., beer was the common beverage and that the Germans introduced hops and flavored beer into malt. Six hundred years later Charlemagne gave orders that the best brewers should always accompany his court.

A Continuous Round.

"Bilvens seems very proud of the fact that he has a bank account."

"Yes; it has developed him into a financier of the continuous type."

"How is that?"

"He checks his money out just for the pleasure of putting it back again."

A "Practical" Wedding Gift.

Peter Grille, we had a delightful wedding and received so many silver presents. Ruby—That was fine. And did your father give something in silver too? Pearl—No; he gave us a bottle of acid to test the other presents with.

It doesn't take any grit to grumble.—Chicago Tribune.

Chi-Jap in Belleville.

Get a sample tin of Chi-Jap the most durable floor finish on the market. They stain and varnish in one application.

Also ask for Hollywood Paint, the only paint sold under a five year guarantee in Canada. It wears on the job, not off.

DON. G. BLEECKER
Phone 11. Sole Agent

Mr. SWITZER

OF TORONTO,

Head tuner of the New Scale Williams Piano will be in the City in a few days. All orders left at our store will be promptly attended to and work guaranteed

J. A. Goodsell & Co.

436 Front Street.

RAILWAY TIME TABLES.

GRAND TRUNK RAILWAY.

Time of departure from Belleville Station:

Going East.

No.—12.45 a.m., Mail train, daily except Sunday.

No. 2—1.39 a.m., Fast train (Flyer), daily.

No. 16.—Local for Brockville, 7 a.m., arrives back from Brockville 8.40 p.m., daily.

No. 6—11.29 a.m., Mail and Express, Daily, except Sunday.

No. 4—12.03 p.m., International Limited, Daily.

No. 12—5.55 p.m., Local Passenger, Daily, except Sunday.

Going West.

No. 5—2.47 a.m., Mail and Express, Daily, except Monday.

No. 1—4.03 a.m., Limited Express, daily.

No. 9—5.50 a.m., Local Passenger, Daily, except Sunday.

No. 11—9.01 a.m., Passenger, Daily, except Sunday.

No. 1—1.40 p.m., International Limited, Daily.

No. 7—5.02 p.m., Mail and Express, Daily, except Sunday.

MIDLAND RAILWAY.

Belleville and Peterboro.

Going West.

	Leave.	Arr. Peterboro'
Mail	9.05 a.m.	9.18 a.m.
Mixed	5.55 p.m.	9.05 p.m.

Going East.

	L've Peterboro	Arr.
Mixed	11.30 a.m.	1.30 p.m.
Mail	4.35 p.m.	2.05 p.m.

Belleville and Madoc.

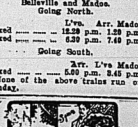
Going Nothern.

	L've. Arr. Madoc
Mixed	12.30 p.m. 1.30 p.m.
Mixed	5.40 p.m. 7.40 p.m.

Going South.

	Arr. L've Madoc
Mixed	5.00 p.m. 3.45 p.m.

Note of the above trains run on Sunday.



"The finest and cheapest paper I have ever seen." That's what the people are telling us. Come in and see for yourself and have us do those rooms of yours. See our bargains in Room Mouldings.

JOHN CORNELIUS.

Painter, Graining, Paperhanging.

THE INTELLIGENCER is printed and published for The Intelligencer Printing and Publishing House (Limited), by CHARLES JAMES BOWELL, of the City of Belleville, in the County of Hastings, Province of Ontario, at their Office, No. 103, Front Street, Belleville, Ont.

The great trouble with the fellow who knows it all is that he doesn't.

A good lawn raises much dough for its sma master.

Our Leading Canadian Shoe

"THE EMPRESS"

PRICES $2.00, $2.50, $3.00, $3.50, $4.00, $4.50

The shoe world always blossoms out with New Shoe Styles in the spring time.

The styles are the very latest from the centre of fashions and possess all the elegance, beauty and grace the most fashionable woman can desire in footwear.



TAN COLORS PROMISE TO BE VERY POPULAR.

Our Leading American Shoe the Dorothy Dodd



PRICES $3.75, $4.00.

You do not have to live in Boston to dress as Boston people do.

The New Dorothy Dodds Are Beauties.

New street and dress shoes in smart spring shapes, narrow toes and military heels, a display that any woman will appreciate.

The J. J. Haines SHOE HOUSES, Bellville, Napanee and Trenton. SOLE AGENTS.

The Finest Service in America Is Found On The

Lake Shore Railway from Buffalo

SPEED COMFORT SAFETY

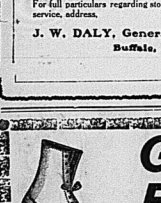
A perfect roadbed, magnificent coaches, courteous and attentive employees and every safety device that is known to railroading make this the most popular route to

Pittsburg
Cleveland
Cincinnati

and all other east, west and southern points.

For full particulars regarding stop-over privileges, routes and service, address,

J. W. DALY, General Eastern Agent
Buffalo, N. Y.



Girls' Boots

Paying for them is the easy part.

—Misses' Dongola and Box Calf Laced or Buttoned Boots, heel or spring heel, sizes 11, 11½, 12, 12½, 13, 13½, 1, 1½, 2, regular price $1.25 and $1.35 Sale price.. $1.00
—Misses' Box Calf Laced Boots, spring heel, sizes 11, 11½, 12, 12½, 13, 13½, 1, 1½, 2, regular price $1.75. Sale price $1.25

C. E. SMITH.
334 FRONT STREET. "Alex Ray's Old Stand.'

The Intelligencer Bindery

Makes a specialty of Ledgers, Journals, Cash Books an Descriptions of Blank Account Books.

Daily Intelligencer.

TIMELY TOPICS.

To-morrow will be the 1st of April, and by Jeeves I just imagine how we would all split our sides with laughter—

If we come down town to-morrow morning and found that the Street Surveyor had cleaned Front St.

If the first sod was turned for the new mill shed.

If Jerry Hurley applied for a patent on his new minnow cans.

If all the doctors in town were given a ticket of leave to the Hospital.

If Mr. J. K. McCargar was presented with a Sunday School book for giving up his job during Lent.

If all the Grit lawyers in town were made judges.

If Yankee Curtis took the Council up for a trip in his new flying machine.

If some "real maple sugar" came on the market to-morrow.

I thought, yesterday, that the man on the next block was rather hasty when he soaked his overcoat, Spring weather is changeable. —

The Japanese declaration of independence seems to be the right of "life, liberty and the pursuit of the Russians."

A Harrisburg, Pa., man recently died. His will was brief, but has been declared valid by the probate court. It read: "When my wife's a widow: of me benefit, she shall inherit what I have left. And when she's finished her career, it then shall go to my daughter dear."

The following from the London Express is well put:

"It is a pitiable spectacle which Russia, in this her darkest hour, presents to the world, but the world, will not be inclined to waste much compassion on the vitiated colossus of the north. The one thing human nature cannot forgive is successful decrepitude and Russia has bluffed the world with great advantage to herself for many years past. The supposed invincibility of Russia was a powerful factor in diplomacy and a decisive belief of the man in the street. At Russia's whisper the earth trembled and the knees of the nations shook. At her lordly command we scuttled out of Port Arthur; at a hint of her susceptibility we balked the brilliant work of Lord Lansdowne, and now she lies at the mercy of Japan, decrepit and old, torn by dissensions, famine, impoverished, beaten, and contemptuously pitied by those to whom her least word used to be a law in itself."

The big pompadour, for years worn by ladies, is doomed by the decree of Dame Fashion. And some of the girls looked just lovely with the pomp, too!

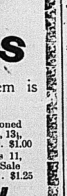
A persistent rumor is afloat that Laurier is to retire from the Premiership. Let him, who'l Certainly not Sifton.

Parisian Again Full.

Halifax, March 31.—Pumps were started on the Parisian yesterday morning and at 10 o'clock had lowered the water six feet. Then the immense pressure caused something to give way, and she again filled. Divers are down trying to locate the leak.

Art is the work of man under the guidance and inspiration of a mighter power.—Ruskin.

A TORONTO MAN TRIES SOMETHING NEW AND IS DELIGHTED—FEELS LIKE A BOY.



Mr. M. N. Dafoe, Manager The Dust-less Brush Co., 70 Colborne St., Toronto, is telling his friends how he found health after years of illness and pain. He says:

"I have been a great sufferer from dyspepsia for many years. I have been treated by local doctors and have taken

Mr. M. N. Dafoe. nearly all the advertised remedies with very little benefit, if any at all, but since using Anti-Pill I can eat anything the same as when a boy. I have been taking one Anti-Pill at bedtime for the past three months, and find they regulate both stomach and bowels. My old-time vigor has returned, so that my spirits are buoyant and temper normal. As a result of this unhoped for experience I am in duty bound to give all credit to this wonderful remedy, Anti-Pill."

Every druggist sells Dr. Leonhardt's Anti-Pill, or a sample will be sent free, by The Wilson-Fyfe Co., Limited, Niagara Falls, Ont.

The remedy that cured Mr. Dafoe so completely is surely worth a trial.

Recommended and sold by J. S. McKeown.

BROKEN RAIL THE CAUSE

Cars of C.P.R. Colonist Train Went Over An Embankment.

Four of the Coaches Were Ditched and Two Women Were Seriously Hurt—The Train Was Running Twenty-five Miles an Hour, and many of the Passengers Were Cut and Bruised —Other Accidents.

Port William, March 31.—The westbound C. P. R. colonist train was derailed at Dyment yesterday morning, owing to a broken rail.

It was running at 25 miles an hour, and four out of the twelve cars went over a 12-foot embankment. Many of the passengers were cut and bruised, and two were seriously injured.

They are: Clara Bailey, of Madoc, Ont., seriously bruised in chest, and Mrs. William Deans, aged 60, Dundalk, Ont., right leg broken.

Others hurt are: Miss Lily Boughard, Talbotville; John and Allan Bailey, Madoc; Daniel Mackay, Whitechurch; James Morris, Kalkaet; D. F. Stuart, Allan Craig; Mrs. Stuart, Allan Craig; William Thom, Bunbridge; R. J. Huff, Wellington; Thos. Calderwood, Brougham; John Lanigh, Waverton; Edward Lennox, Cornwall; John Bold, Morrisburg; Annie Gibson, Waterloo; Frank Jacobs, Brussels, and T. J. O'Leary, Hastings. The injured are being attended to at Dryden by the local doctor and aid was also sent from Rat Portage.

Girl's Life Crushed Out.

Toronto, March 31.—Marie Gorusso, 117 Elizabeth street, two and a half years old, was killed while playing in the street yesterday afternoon. The child is supposed to have been struck by one of McGill's coal carts. The driver got away quickly, before his name could be taken. The police will locate him to-day. The dead child's little companions could not tell how the fatality occurred.

Fatal Fall of Benjamin Miller.

Toronto, March 31.—Benjamin Miller, who had his skull fractured by a fall from the fourth storey of the Gutta Percha and Rubber Co.'s factory, on Richmond street, yesterday afternoon, died at the Hospital at 2.30 yesterday morning.

Lily Mulvaney is Dead.

Toronto, March 31.—Miss Lily Mulvaney, the nineteen-year-old daughter of Alexander Mulvaney, who was severely injured by being struck by a Queen street car last Thursday evening, died at the General Hospital at 1.25 yesterday afternoon.

Lineman Killed.

Niagara Falls, March 31.—Daniel McKinnon, lineman for the Bell telephone Co. in this city, was instantly killed yesterday afternoon while engaged in splicing a telephone line into a house on Ferry street.

Her Narrow Escape.

Peterboro, March 31.—Miss Minnie Wilkins, while employed at dinner in the Colonial Weaving Co.'s factory, had her hair accidentally caught in a loom, and in a flash the shuttle and belt her scalp would have been torn off. She was painfully injured.

Nearly Lost His Life.

Toronto, March 31.—Charles Clarke, a farmer living at Concord, York Township, while trying to drive across a branch of Humber River, near Smithfield, in Etobicoke Township, had a narrow escape from being drowned for it. The stream was flooded and the force overturned the buggy. The horse was drowned, but Clarke managed to reach the bank, where he lay unconscious 16 hours before he was found. He is in a serious condition at the home of Colin Campbell.

Killed But Saved Comrade.

New York, March 31.—Fireman Samuel Little and wreck foreman Hall were injured by a cave-in in the subway at the south end of Park avenue. Hall was burned yesterday. Little and four others had been sent into the tunnel to wet down the smouldering embers of the fire when a portion of the roof fell. Little lost his life in saving the life of one of his companions.

Three Men Killed in Explosion.

Huntington, W. Va., March 31.—Three men were killed and one fatally injured by the explosion of a boiler at a sawmill near Matwan yesterday.

RAVED LIKE A MADMAN.

Robert Quick, Who Strangled His Brother, in Court at London.

London, March 31.—Robert Quick, who Carroll Farmer, who murdered his brother Alfred, while in a religious frenzy on Sunday night last, had a preliminary trial here yesterday morning, the hearing not being concluded, however.

William D. Bolton, a neighbor, gave evidence indicating that the prisoner was insane previous to the tragedy, and the prisoner's ten-year-old son told a graphic story of the crime. His father, he stated, told him that God commanded by following the death of his uncle, that he knew he had done wrong and would be hung.

The prisoner raved like a madman during the sitting of the court.

John Polishaw, for the defence, has intimated that he does not desire to know whether the legal proceedings cannot be cut short in order that the prisoner may be placed in the asylum.

Mr. McKillop, crown prosecutor, says that a commission in the case of Quick will have to face the jury in April.

Lord Told Her Not To.

Hamilton, March 31.—Ralph Moore, 104 Bell street, a well-to-do colored man, was found dead in bed yesterday morning. Deceased doctors say that he had been dead 24 hours before he was found, although his wife and daughter lived with him. His wife is 90 years of age and is blind and the daughter is 68 years of age. The daughter gave him a cup of tea Tuesday night, and then did not go near him till yesterday. When asked the reason for this strange conduct she said that the Lord had told her not to. Coroner McNichol opened an inquest last evening.

India's Afghan Mission.

London, March 31.—The Indian Office in London announces that the Lord Dane mission to Afghanistan has completed its business, concluded an agreement with the Ameer and is now returning to India.

STR. "ALEXANDRIA,"

Taking effect April 29th, 1905.

For Rochester and Buffalo every Saturday at 11 a.m.

For Montreal and way ports every Monday at 7 a.m.

Quebec excursions during July and August.

Splendid passenger accommodation and low freight rates.

For further particulars apply to—

THE SCHUSTER CO., Agents.

A. W. HEPBURN, General Manager, Picton.

Str. "NIAGARA"

The above excursion steamer is now open for charter for this season.

The steamer "Niagara" is lighted by electricity and has a powerful searchlight on board.

For further particulars and rates, apply to—

THE SCHUSTER CO., Agents.

A. W. HEPBURN, General Manager, Picton.

Gifts show which way the wind blows.

A Medicine Chest in itself.— Only the well-to-do can afford the luxury of a medicine chest, but Dr. Thomas' Eclectric Oil, which is a medicine chest in itself, being a remedy for rheumatism, lumbago, sore throat, colds, coughs, catarrh, asthma and a potent healer for wounds, cuts, bruises, sprains, etc., is within the reach of the poorest, owing to its cheapness. It should be in every house.

Opportunity makes some men, while other men make opportunity.

A Carefully Prepared Pill. — Much time and attention was expended in the experimenting with the ingredients that enter into the composition of Parmelee's Vegetable Pills before they were brought to the stage in which they were first offered to the public. Whatever other pills may be, Parmelee's Vegetable Pills are the result of much expert study, and all persons suffering from dyspepsia or disordered liver troubles may confidently accept them as being what they are represented to be.

One needs a good memory in order to be a circumspect forgetter.

A Successful Medicine.—Everyone wishes to be successful in any undertaking in which he may engage, and it is, therefore, extremely gratifying to the proprietors of Parmelee's Vegetable Pills to know that their efforts to compound a medicine which would prove a blessing to mankind have been successful beyond their expectations. The endorsation of these pills by the public is a guarantee that a pill has been produced which will fulfil everything claimed for it.

Some men are so fortunate that they wouldn't know work if they should chance to meet it.

The greater the irritation in the throat the more distressing the cough becomes. Coughing is the effort of Nature to expel this irritating substance from the air passages. Bickle's Anti-Consumptive Syrup will heal the inflamed parts, which cause obnoxious, and restore them to a healthy state, the cough disappearing, and all the curative effects of the medicine. It is pleasant to the taste, and the price, 25 cents, is within the reach of all.

Some girls seem to think more of a man who can buy a diamond ring than they do of one who can prove a promery bill.

The healthy glow disappearing from the cheek and muscular restlessness at night are sure symptoms of worms in children. Be not fail to get a bottle of Mother Graves' Worm Exterminator: it is a safe, natural medicine.

Many a man might go through the world with a reputation for sagacity if it were not for his habit of talking.

Are your curtains harder to remove than those that others have up? Have they not had the same kind? Have they not been cured by using Holloway's Corn Cure? Try a bottle.

What is that which is lengthened by being cut at both ends? Answer—A ditch.

It is worse than madness to neglect a cough, or cold which is easily subdued if taken in time but becomes, when left to itself, the forerunner of consumption and premature death. Inflammation, when it attacks the delicate tissue of the lungs and bronchial tubes, travels with perilous rapidity; then do not delay, get a bottle of Bickle's Anti-Consumptive Syrup, the sure and prompt grasps this formidable foe of the human body, and drives it from the system. This medicine produces a free and easy expectoration, subdues the cough, heals the diseased parts, and exerts a most wonderful influence in curing consumption, and other diseases of the throat and lungs. If parents wish to save the lives of their children, and themselves from the death, anxiety, trouble and expense, let them procure a bottle of Bickle's Anti-Consumptive Syrup, and whenever a child has taken cold, has a cough or hoarseness, give the Syrup according to directions.

British American Assurance Co.
Norwich Union Fire Insurance Co.
Western Fire Insurance Co.
Perth Mutual Fire Insurance Co.
Dominion Plate Glass Co.
Travellers' Accident Insurance Co.

CHANCEY ASHLEY, Insurance Agent. Issuer of Marriage Licenses. Opposite Post Office. Bellville.

GRAND TRUNK RAILWAY SYSTEM

Special One-Way Excursions From Belleville

To Billings, Mont.	$37.05
Colorado Springs, Denver, Helena, Butte, Ogden, Salt Lake City	$42.05
Nelson, Rossland, B.C., Spokane, Wash., Portland, Ore., Seattle, Wash., Vancouver, Victoria, B.C., San Francisco Cal.	$45.05 / $46.80

Proportionately low rates to other points. Tickets on sale from March 1st to May 15th, 1905.

SPECIAL SETTLERS' TRAINS TO NORTHWEST.

Special train with Colonist Sleeper will leave Toronto at 9.30 p.m. every Tuesday during March and April for Manitoba and Northwest. Passengers travelling without live stock should take the Pacific Express, leaving Toronto at 1.45 p.m.

For tickets and full information call on

H. C. Thompson, C. P. & T. A., or T. H. Coppin, Depot Ticket Agent.

CANADIAN PACIFIC

$45.05

VANCOUVER
VICTORIA
PORTLAND

$42.55

NELSON
ROSSLAND

One way, Second Class. From Belleville. On sale March 1st to May 15th.

Time Tables and Full information from any Canadian Pacific Agent or write C.B. Foster, D.P.A., Toronto.

S. BURROWS, C. P. R. Agent, Belleville.

NEW YORK CENTRAL & HUDSON RIVER R.R.

THE FOUR-TRACK TRUNK LINE
SHORTEST ROUTE to the United States via Cape Vincent, N. Y.

GOING EAST AND WEST
Daily except Sunday

F. Belleville (G.T.R.) ..... noon
Kingston, G.T.R. ..... 1.35 p.m.
Kingston (steamer) ..... 2.00 p.m.
Cape Vincent (str.) ..... 4.30 p.m.
Cape Vincent, N.Y.C. ..... 4.50 p.m.
Watertown, N.Y.C. ..... 5.50 p.m.
Oswego, N.Y.C. ..... 8.05 p.m.
Syracuse, N.Y.C. ..... 9.25 p.m.
Rochester, N.Y.C. ..... 1.05 a.m.
Buffalo, N.Y.C. ..... 4.00 a.m.
New York, N.Y.C. ..... 7.25 a.m.

Connections made in service in opposite direction.

Pullman Sleeping and Parlor Cars.

2c a Mile.

Tickets for 500 miles or more at two cents per mile, good on New York Central and leased lines within a State of New York, cost only $10 while books for 1000 miles over New York Central, Boston & Albany, Buffalo, Rochester & Pittsburg, Philadelphia & Reading and C.R.R. of New Jersey cost $20. Secure tickets from Agents of the Company, or address Wm. d. S. Folger, N.Y.C. agent, Kingston, Ont.

GEORGE H. DANIELS, Gen'l Pass'r Agent, New York.
E. H. SMITH, General Manager, Watertown, N.Y.
J. ... GRIDLEY, Gen'l Agent, Watertown, N.Y.

Orders for coorbinding should be left at The Intelligencer Office. It is surprising how one volume can be made of those magazines, even though they are somewhat soiled through handling. Books, magazines or periodicals bound or rebound in any style at very reasonable prices. Blank books, such as journals, ledgers, day books with any kind of ruling, made to order.

Our best opportunities are of the home-made variety.

What cost is finished without buttons and put on well? Answer—A coat of paint.

An Irishman gave his wife away by inserting in the deed: That is nothing. Plenty of wives give their husbands away by talking while awake.

Why is bread like the sun? Answer—Because it rises from the yeast.

If you were to ride a donkey that fruit would you resemble? Answer—A pear.

Name something with two heads and one body. Answer—A barrel.

BUSINESS DIRECTORY

MEDICAL

JOHN J. FARLEY, M.D., C.M., M.H.S., England.
Office and Residence—Corner of Bridge and George streets—three streets East of Post Office.

DR. R. M. BOYD.
Late Assistant Surgeon to the Canadian Cavalry School, Curragh, Ireland. Office hours 8 to 9 a.m., 1 to 3.30 p.m., and 6.30 to 8 p.m. Office next Merchants' Bank, Pinnacle St.
m3-d4w1m

JOSEPH CALDWELL
Dentist, Belleville Ont.
Dental rooms—Caldwell Block; residence Bridge St.; office hours 9 to 5.

LEGAL

WILLS & WRIGHT,
Barristers, Solicitors, Notary Public &c., Belleville.
Office—9 Campbell Street.
MALCOLM WRIGHT.

J. FRANKLIN WILLS
Money to Loan at Lowest Rates.

W. C. MIKEL, B.C., L.L.B.,
Barrister, &c.
Solicitor for City of Belleville.
Office—City Hall.

PORTER & CARNEW.
Barristers, Solicitors, Notaries Public, etc.
Offices—Robertson Block, East Front St., Belleville, Ont.
E. G. PORTER. WM. CARNEW

WILLIAM N. PONTON.
Barrister-at-law, Solicitor, Notary Public, Conveyancer. Office over Bank of Montreal and Telegraph Offices, Bridge Street Belleville.
Money to Loan—Private Funds. Solicitor for Sun and Imperial Savings and Loan Company of Ontario.

FRANCIS S. WALLBRIDGE.
Successor to Hon. Lewis Wallbridge Q.C.
Barrister, Solicitor, Conveyancer, etc. Office, McAnnany Building, Front street and Bridge Sts., Belleville, Ont. Private and Company Money to loan at 5 per cent on easy terms upon good land security. Charges moderate.

INSURANCE.

Fire, Life Accident & Plate Glass Insurance Agencies.

THE GUARDIAN,
INS. CO. OF NORTH AMERICA,
QUEBEC AND METROPOLITAN FIRE CO'S.
Insures farm and city property at lowest rates.
Canadian Railway Accident Ins. Co.
Office Campbell St. Belleville, Ont.
R. W. ADAMS.

THOMAS STEWART.
INSURANCE & REAL ESTATE
Agent Norwich Union Fire Insurance Society, Scottish Union & National Insurance Co., British Mercantile Ins. Co., London & Lancashire Ins. Co., Dominion of Canada Guarantee & Accident Co., Equitable Life of New York, New York Plate Glass Insurance Co.
Bridge St., Belleville.

Money Saved is Money Earned

can earn you that by saving it for you in your Fire Insurance.

The Anglo-American Fire Ins. Co.
The Western Fire Ins. Co.
The Equity Fire Ins. Co.

are all strong Canadian stock companies and Farm and City Property is safer with them than other stock companies. Call and see us before placing your insurance.
Office—Bridge St., same entrance as Quinn's Laundry, Belleville.
H. FREEMAN KETCHESON.

Fire, Life & Plate Glass Insurance

Liverpool & London & Globe of England.
Waterloo Mutual, of Waterloo, Ont.
Lloyd's Plate Glass.
Home Life Association, Toronto.
North British Mercantile Ins. Co.
Farm and City property insured in First-class Reliable Companies and all losses at current rates promptly settled. Land valuation and transact general Real Estate business and sale or purchase and renting of property. Appraiser for Registry Office.
W. P. HUDSON, office above Bath-Shaw Block, over Bridge and Pinnacle Sts., opposite Post Office and Hotel Quinte, Belleville.
'Phone 168.

MISCELLANEOUS.

CHAUNCEY ASHLEY,
Issuer of Marriage Licenses.
Private Residence, Victoria Ave., Belleville, opposite the post office.
Residence, First house east of W. Chancey's Mfg. Co., Station St.
Appointments made.

G. A. Bennett,
Carpenter, Joiner, Builder
Workshop and Office—Victoria Ave. and McCrodden Street.
Estimates furnished.
Work promptly executed and carefully. PRICES MODERATE.
—SPECIALIST IN—
Parquette and Hardwood Floors.
Grain and Fireplace Mantels.
Building and House Repairs & Alterations
Office and Store Fixtures, also Cabinet Work and Furniture Repairs.
G. A. BENNETT—Office Victoria Ave.

Linked by Fate

BY CHARLES GARVICE

Author of "The Verdict of the Heart," "A Heritage of Hate," "Nell of Shorne Mills," "Edith for," "A Modern Juliet." Etc.

the island, conceived the idea of "escaping" from this imaginary confession on our part—quite imaginary."

"It was like her," murmured Vane. "What did she say?"

"Nothing. I was speaking to myself; a bad habit I have acquired through having no one else to speak to."

"Miss Wood was cast ashore here from the wreck of the Alpine," Vane assumed Sutcombe. "Her experiences must have been painful, so painful, indeed, that she has never spoken of them."

Vane's hand drooped. He was disappointed. Painful, indeed, seeing that she had never mentioned his name. She, if she had done so, and Lord Sutcombe would have known that "Richard Mortimer" was not the one. It was evident that she still disliked him, still regarded her former marriage with regret and resentment. He sighed a sigh.

"Thank you," he said. "I wish I could be as candid as you have been, Lord Sutcombe, but my lips are sealed. I will go on board and set sail presently, and, as I told you, I shall not return to the island." He paused a moment, then he said: "I see both ranks played the giddy goat just now. Like a couple of schoolboys, eh, Lord Sutcombe? Good as well, perhaps, if we confined the knowledge of that absurd little scene to ourselves?"

Sutcombe regarded him silently, and Vane went on: "If you think you got the better of the business you can equalize matters by promising that you will not tell the ladies anything of the affair, or by my presence on the island."

Sutcombe considered for a moment or two.

"I will—on one condition," he said. "That you give me your word of honor that the lady I call Mrs. Woodhouse has no cause or complaint against you."

Vane looked surprised. "I assure you, Lord Sutcombe, that she has none. I have not willingly injured the lady in word or thought or deed. There is my hand on it."

Sutcombe took and nodded gravely.

"There is some mystery which I cannot solve," he said in a low voice. "But I believe you and trust you. But you cannot sail at once, you are not fit. The risk—it is impossible! Remain here until tomorrow! I will send a message and if I find that you are well enough—well!" he shrugged his shoulders.

After a while Vane reluctantly agreed to the arrangement.

"Now, I don't want to seem inhospitable," he said, "but for the time you got back to the ladies' quarters will be anxious about you."

When Sutcombe had gone Vane sat with his chin on his hands, staring before him; the bitterness that welled up in his heart reflected in his face.

He thought he saw it all so plain. The man, with the look of death in his eyes and pleasant manner, was evidently in love with Miss Wood, and of course she returned his love. Why not? Was he not the sort of young fellow any girl would fall in love with? Vane, stood between them; in short, barred their pathway to the happiness their lives. It was the irony of fate that he should be doomed to be the surplice, the obstacle to other persons' happiness. He had seen it between Julian and the Lesborough peerage; he had stood between Julian and Judith. But he had, by an act of chance, effected himself in her place, and was he not justified in this case? Why not? He pondered, with an increasing fierceness, for hours, at last he arrived at something like a decision. He still felt faint with the loss of blood, and very tired, and lying down, with his arm in splints, he fell asleep.

Sutcombe had promised to return by five, but he did not arrive, and at the half hour's dropped on to with no sight of him, the girls, Vivienne especially, grew uneasy.

"Do you think anything could have happened to him, Julian?" she asked nervously. "He is usually so careful not to be late, knowing that we should be alarming. Think of what a time there, dear!"

"I don't think anything has happened to him," said Nina; but I will send a boat out."

"Decima!" You wouldn't go out there alone!" exclaimed Vivienne fearfully, and yet half wistfully.

"Why not?" said Nina, with a laugh, "I have often been out to the island alone, and I am not afraid; I shall be there in nothing, be afraid of. We three are alone here, and there are no animals more to be dreaded than the goats and their tuftles. Of course I shall go—no, you could not come; it would be dark before you shall probably meet Lord Sutcombe close at the cove. Don't be alarmed, I am born while I am away!" she added with a laugh as she left the room.

She walked quickly toward the valley, and would have met Sutcombe if he had been returning from the spot at which he had been working, but he was coming from the direction of the coast, and so she missed him. When she reached the cove and found that he was not there, she felt rather alarmed. She stood looking round her, and presently saw the footmarks leading in the direction of the beach. Still more anxious, she followed them for some distance, and presently, to her amazement, caught sight of the yawl. She stopped dead short, her heart beating rapidly. What did it mean? She gently spone persche had discovered the island and had come upon Lord Sutcombe! Had they taken him away with them, or had he gone of his own accord? It would be of no use going back to alarm Vivienne; she, Nina, must learn what had happened to Lord Sutcombe before she did anything else.

She clambered the boulders as much as possible, she approached the yawl and was assured in finding no sign of life about it. After a time she plucked up courage and drew towards it, her eyes fixed upon it, so that she came quite suddenly upon something lying before her full length upon the ground.

She uttered a cry and sprang back, her eyes distending with fear, her breath coming painfully. The man lying there, his face half hidden in his arms; but there seemed to her excited imagination to be the figure, with her heart throbbing like a steam engine, she stood looking and listening. She saw no him distinctly, and the throbbing seemed to cease presently and a mist came before her eyes.

It was Vane Mansering.

For a moment or two she thought that her senses had played her tricks, and that she was the victim of a delusion born of her constant dwelling upon him and his supposed death. But in sleeping man to the man she loved; but as she crept nearer still and bent over him, she saw that it was indeed Vane.

In an instant Time breathe a thing of naught and was destroyed, and she was back in the days before her marriage, when she had bent over him in the saloon; and, waking, he had looked up at her with eyes as full of his fierce grasp; but as swiftly the moment returned to her—and it had also had happened since that night years of life a gulf between.

Then, as she looked, she saw the empty sleeve, the blood-stained handkerchief round the wrist, and, to her fancy, all pity, ran through her. Vane here, and wounded! Why had he come? What fate had drifted him back to the island and thrown him, so to speak, at her feet? Or had he come? Why had he left the woman he loved, the beautiful girl she had seen in the box at the theatre, the "Judith" whose portrait he had carried next his heart? Had he come in search of her, Nina? Had love, long beaten, but conquered of the island had haunted him as they had haunted her?

The blood ran warmly and swiftly through her veins and rose to her face. For a moment she forgot every thought to her bosom, and her heart beat with something that was like happiness. The desire to look into his eyes, to hear him speak, assailed her irresistibly. She took a step forward, and touched his forehead with her hand, then drew back, startled, half expectant, half fearful, half hopeful.

Light as the touch was, it was the light pressure of a thistledown only; it awoke him. He opened his eyes with a vague and deserted expression in them at first; then, as full consciousness came to him, he sat and stared at her with a perplexed frown as if he could not believe that it was she indeed.

The next instant he was on his feet, and she heard him say:

"Nina!"

She stood, her hands clasped but ready to be thrown round his neck, her figure standing upright, but as she looked at him, her head fell, indeed, he did extend his arms as if to clasp her to his heart, but drew towards her; then, as if some thought, some remembrance, had thrust itself upon him, he stood short, and, with arms fell to his sides, and, instead of words of welcome and endearment, which would have brought her to him never to be put away from him again, he looked at her, wonderingly, like the dropping of icicles on her expectant heart, looking for the fire of love and loving word:

"I—I am glad you are here. I wanted to see you—speak to you!"

CHAPTER XXIV.

Nina stood with her hands clasped lightly, and under their regard his courage almost failed him, but the thought of the man who was well nigh mastered him. But he thought of the man who was dead, and the face of the man whom she doubtless loved, and he found his voice at last, with a wonderful rush and hard in his own ears; how much more so, then, in hers!

"This—this is a strange meeting," he said. "The gentleman who came with you has just left me—"

She shot a quick glance of alarm at him, and he saw it.

"Of course, Vane misinterpreted. An accident," he said. "A mere trifle. Lord Sutcombe is not hurt."

The color flooded her face, and she gave a long breath of relief—of relief on Sutcombe's account, Vane thought, bitterly.

"He has told me how you happened to come here. I am glad you have done so, glad he should have the gold. Indeed, it is yours to do right by you like will. That's nothing! To me the all important fact is of course, that you should be alive. I have sought for you—" He checked himself; for the first time in his life he dwelt on the past, the days that had passed since they had parted. "Will you tell me how you were saved? How fate has dealt with you? I—I," he naturally curious," he added, with a smile from which he tried in vain to keep the bitterness.

Nina obeyed, speaking almost mechanically. She dream, the boy on which had illumined her spirit as she bent over him had vanished, and left her heart aching cold.

He listened, with his eyes on the ground, keeping from his face every sign of the emotions that thrilled him at her story. She had been cast ashore with Lord Sutcombe! And she had been burdened by the wealth that was his! She had lived without her; she had finished she stood and waited. She did not ask him for an explanation of the time they had parted. He noticed this, and again misunderstood.

"Thank God, hard times are over for you!" he said, fervently. "You are well? But—but—not happy Nina?"

She looked at him, an eloquent glance, but his eyes were fixed on the ground and he did not see it.

"Perhaps—perhaps I can guess the cause—and remove it," he said, quickly. "Nina, I speak quite candidly? Oh, what is the use of our beating about the bush? I am bold enough of what happened on this island. You were the victim of a—a trick, a fate, I appreciated, I—I strove to avert. You will do me the justice to believe that strange thing, but I have kept my promise; the promise I made you on—on—No one knows of our—marriage."

She turned her face from him and looked rigidly before her.

"I, too, have kept my promise," she said, in a low voice.

He nodded. "I knew you would—for your own sake," he said, not at all gratefully. "I knew that everything's going entirely. Mind! I bear him no will. I'll act according to his lights, mis—and, after all, there is no harm done—I mean that you are free."

She looked at him for a moment, then looked away.

"Since Lord Sutcombe left me," he went on, "I have been thinking. Fate—he—he—has dealt us two, and I've come to the conclusion that it's useless to struggle against it. I mean that it would not stand good unless we both—both—agreed."

The blood threatened to rise to her pale face, but she kept it down.

"I—I have no desire to," she said, in a voice that was almost inaudible, "I would be a shameful thing, if I—I—were to force a—a—which fettered you against your will."

He made the faintest gesture of assent with his head.

"Therefore, in Heaven's name, why should we be bound? Why should our frail and intangible a bond?" he broke out, suddenly. "Look here, I—I must long for your freedom; you would do so in any case; but now—now I long for it, for I see by your eyes that you have the right to be free; that, indeed, it would be a shameful thing if you were not. Nina,

THE

BEST MAGAZINE

for sale this month is the APRIL

NUMBER of the

METROPOLITAN

IT HAS 18 STRONG FEATURES, OVER 130 PAGES OF READING MATTER, A COVER IN FOUR COLORS, OVER 100 ILLUSTRATIONS, AND PLENTY OF GOOD STORIES

of The Special Features Are :

Jack London's New Story "THE GAME" Illustrated by Henry Hutt.

Rt. Hon. Arthur J. Balfour's remarkable article, entitled "GREAT BRITAIN IN FIGHTING TRIM."

This gives the Prime Minister's views on the British army and ...y of to-day. It is important reading—and surprising reading, too. ...e article is fully illustrated.

W. B. Yeats's paper on THE AMERICANS

Giving his views of us as a people—the result of his recent lecture ...p here.

Mrs. Thurston's novel "THE MYSTICS"

...ion in this issue. It is a strong story by the author of the "...he ...qurader." Do not miss it.

Our Special Offer

THE METROPOLITAN MAGAZINE is glad to announce ... ...ally remarkable magazine offer, whereby all citizens of the ... United States may receive a popular, leading, illustrated magazine, for 12 months, and a copy of a vital and unique book, entitled—"The Roosevelt Doctorine" for $1.80—the price of the magazine alone.

This is a copyrighted book, It is edited by E. Garrison, is bound in cloth, is handsomely printed, contains 190 pages, and sells through the book trade for $1.00. The METROPOLITAN pays al postage.

About The Book: No more human document has been published for years than these ... speeches by the President. Seldom has a public man so candidly revealed himself and laid bare his inner personality. It is a book that should be read carefully by every American, no matter what his party affiliations may be. Nowhere else can be found expressed the faith and tenets which our fellow countrymen have decided upon as American, pure and simple, and nowhere else can be found so convincing an exposition of our duties and rights as Americans. (The Book published by R. G. Cooke, New York.)

Here is the man who is to rule us for the next four years! IT IS YOUR DUTY to know his views on the great issues of our times, such as:— Anarchy — Immigration — Citizenship — Trusts — Capital — Labor — Corporations — The Panama Canal—Cuba — The Philippines — Lynching — The Tariff — The Navy—The Army — Civil War Veterans — Foreign Policy — Monroe Doctrine — Wars — Consular Service — Forestry — Currency —Money—Banking!

Great Writers Who Contribute to The

METROPOLITAN

Rudyard Kipling — John Fox Jr.

Anthony Hope — Jack London

Joel Chandler Harris — George Ade

Thomas Nelson Page — Mrs. Thurston

And Many Others.

Begin Your Subscription With The Great APRIL NUMBER

Cut out this Coupon and send it to us with $1.80. I accept your special offer and send you $1.80 herewith—the magazine for the next twelve months, and The Roosevelt Doctorine (both prepaid).

METROPOLITAN MAGAZINE, 3 W. 29th St., NEW YORK CITY.

Name .....

Street No .....

Town ..... State .....

INTELLIGENCER JOB OFFICE

FOR CHEAP AND ARTISTIC WORK

ON THE DAY BOOK

By LUCY BARNES

Copyright, 1904, by A. S. Richardson.

Margaret was sure that there was something wrong. A sense of the unfitness of things had been growing upon her for full fifteen minutes. Seated in the corner of a big divan on the Albany day boat, she had gradually wakened to the realization that, no matter who passed by, glances furtive and open had been cast in her direction.

Not that this was an unusual attention for Margaret to receive. Glances of admiration had followed her ever since she had passed from sprinkling girlhood into glorious young womanhood. But these glances were different. The expression in the eyes of the women said quite clearly, "Thank heaven I am not as you are." The admiration in the eyes of men was mixed unmistakably with pity.

Margaret reached blindly in the direction of her hat. The little bend in the back was squarely above the coil at the nape of the neck. Perhaps it had slipped back too far. She raised her hand and felt of her pompadour. She knew by touch that there was just enough hair showing in the front. It might be well on the tip of her nose. She drew forth her handkerchief and dabbed the tip of that member, but no powder showed on the cambric. Then she tried her chin and her cheek bones with the same result.

An odious woman, lolling in a pet-ent rocker, smiled at her, but it was a pitying smile. Not for worlds would Margaret have asked that woman what was wrong. And a woman who wore a lace net dress to travel in would not have sense enough to tell another woman what had happened.

By the time Margaret had reached this conclusion she was actually perspiring with nervousness. She was not a girl whose thoughts ran entirely on dress and appearance, but she viewed with scorn the ungroomed woman. And at this moment she was morally certain that her grooming had slipped a cog. She reviled the management of the boat line which did not panel its saloon with mirrors, but not for worlds would she have walked the length of that room to a dressing room. She preferred to sit in the limelight of the entire company rather than ning the gantlet of the lounging passengers.

She was ready to call herself names for having declined, with thanks, the vanity bag her brother Dick had wanted to give her on her birthday. She had taken a new collar for Pedro, Poor Pedro, grieving in the baggage room in the hold, at this moment! What wouldn't she give now for the tiny mirror reposing in the rejected vanity bag?

Just then a young man loomed upon her gloomy mental horizon. The boat had made a landing at one of those small towns from which tourists reached the Catskills. The young man looked exceedingly cheerful and harmless. Margaret decided upon this the instant her troubled glance met his. His eyes were the sort to create a feeling of trust. He was good looking, but Margaret instantly decided that he couldn't be blamed for that. Anyhow, he was looking for somebody, and she became restless. She met his look of inquiry with a nod of invitation and deliberately drew her skirts to one side as if to make room for him on the divan.

The young man accepted the unspoken invitation with alacrity. He sat down before her, hat in hand.

"Awfully good of you," he said, looking down at her frankly. "I didn't recognize you at first. You've changed quite a bit since you had that last picture taken."

Margaret gasped. She had thought her own impertinence quite impossible once the die was cast, but this young man's cool effrontery was monumental. She lowered her voice so that the woman in lace net could not hear what she said.

"Sit down, please, and I'll explain. Of course you are not looking for me, I know that. But you—er—play the part much better than I could. I was in a high trouble, and I just had to speak to you."

Just for an instant a puzzled expression passed over the man's face. Then he pulled himself together and sat down beside her.

"I am tremendously glad to be of service to any lady in distress. What particular form of distress has overtaken you?"

Margaret looked straight into his clear, laughing eyes, and her own danced.

"I am a victim of woman's 'inhumanity' to woman. Don't you dare to laugh when I tell you this, but every woman in the world knows me for the last half hour has looked at me as if my hat was crooked or I had soot on my nose or my skirt and blouse had parted company. Will you please tell me what is the matter?"

The young man tried not to give way to the mirth which was welling up within him and looked her over critically.

"Well," he said judiciously, "I can't see anything wrong except that the tiling you wear for a collar seems to have slid around. Does the bow belong under your left ear?"

Margaret clutched at the offending bit of ribbon.

"My stock! I never thought of that!" She pulled the bit of embroidered linen till the bow was poised with outspread, saucy wings, directly under her piquant chin.

"Now, is that right?" she asked, looking up into her human mirror.

"Correct and trim as you please," he said reassuringly and watched her while she fastened the unruly stock with a tiny pearl headed pin.

"You wouldn't believe what a miserable half hour I have put in. I know now that odious old cat in the parlor rocker has grinned afresh each time my back sprang a fresh notch. Isn't it funny that women can't show a little Christian courtesy to each other?"

"Well," said the young man thoughtfully, "I'm very sorry I didn't get here half an hour sooner. I might have saved you—er—trifling discomfort."

But that wasn't what his eyes said at all, and Margaret knew it. There was to a realization that, after having made one of those men, it was not going to be easy to get rid of him. But what annoyed her the worst of all was the fact that she felt glad. She was not particularly anxious to get rid of him. He had put down his bags and settled himself back in his corner of the divan in a way that suggested that he meant to stay until New York was reached.

"Do you believe in signs and omens?" she asked.

"Sure! Something tells me this is going to be an awfully jolly trip. I usually dread the ride into town, but—"

"Well, when I go home I shall say unpleasant things to the friends who advised me to take the boat trip down the Hudson. Oh, I didn't mean to be personal! I beg your pardon. I was merely referring to the labor and the lunch. I can't sit on the deck because the sight of lunch boxes and perpetual eating makes me seasick."

"We'll remedy that. I know a little corner where they don't admit either babies or lunch boxes. If you'll just wait a minute I'll fix the matter up. I have a little stand-in with the captain of this boat."

He rose, but she laid a detaining hand on his arm. "You really mustn't! I"—

"Now, see here," he said frankly, "you've yourself to blame for all these things because we haven't been introduced. It's all nonsense, don't you know. We were bound to meet after the conventional fashion some day. Something—or—else we."

It may have been that Margaret wanted to get out in the fresh air or it may have become she felt it in her duty to change the expression in his eyes which were looking at her so eagerly. He strode down to the purser's room and paid the price of the best stateroom on the boat, which gave them access to a tiny patch of deck room shut in on the other side by a lifeboat, a stack of deck chairs and a most uncompromising railing. From this point Margaret viewed the beautiful panorama of the Palisades, and the young man, loyal New Yorker that he was, insisted that it was purely his duty to make the show up at its best.

The last ten or fifteen minutes of the trip were uncomfortable ones for Margaret. Mrs. Grundy whispered in one ear that she had already been indiscreet, and it was her duty to drop the young man forever. Her sense of fairness whispered in the other ear that she owed him something for his courtesy.

As they gathered up their traps to disembark it was quite evident that the young man was not giving himself any anxiety over the situation. He took her checks. He even accepted Pedro as a matter of course and led the way to a hansom without asking her so much as where she was going. When she and Pedro had taken seats in the vehicle the young man stood with one foot on the step.

"Will you tell me how to take me to the Grand Central?" she asked.

"I have already done so," said the young man placidly, and, without hesitation, he sprang into the hansom and sat down beside her.

Margaret was speechless, not sure whether she was glad or sorry. Was the young man taking a kidnaping for, or was he a mind reader? She was certain she had dropped no hint as to her destination.

"You see, I knew you all the time. You are Margaret Trenton, and you are on your way to Miss Ellis's house at Rye Beach. I saw your name on your luggage."

Margaret looked at him in wonder.

"Yes, but Etta! How do you know Etta?"

"Oh, she's my cousin! It was you I was looking for all the time. She asked me to look out for you on the boat if I happened to be coming down at the same time from the Merriam house party. I very nearly missed you, because—because—well—that picture doesn't do you justice."

"Oh!" said Margaret, feeling somehow that there was nothing else to be said.

"I was going on to Newport for a week, but I think I'll stop off at Rye." Margaret's glance fell, and a slight flush spread over her face. The young man's line tightened.

"I think you need me there—to let you know whether your hat is on straight."

Then they both looked at each other and laughed, and Pedro, in sympathy, pounded the floor of the hansom with his tail. It is so good to be young.

Out of the Mouth, Etc.

The Sunday school teacher was telling her scholars about the fall of Jericho.

"And the people marched around and around," she said, "singing songs and blowing trumpets, until all of a sudden down came the walls and—"

"If they sung like my sisters does," interrupted the littlest chap, "it ain't no wonder they fell down."—Lippincott's Magazine.

WOMAN OF THE NORTH.

Mrs. Lundquist's Wonderful Branding of All Women's Records for Travel.

The Dawson News tells an interesting story of a courageous woman of the northland:

"Tes Hannah, one of the strangest craft that ever made their way down the Yukon, arrived in Dawson on July 8, 1904, in charge of Mrs. H. C. Lundquist, woman skipper, manager, owner and general director. The craft is a diminutive scow, carrying besides the master her little daughter, Elmira, and one man, Carl Swanson, as a crew. The party was bound for Rampart with the intention of eventually landing in Tanana.

"Two cows, a calf, three dogs and feed for the animals and supplies for the people aboard make up the freight. The entire outfit is under bond, and will be allowed to pass into American territory free of duty.

"Captain Lundquist has been spending the last several months in Skagway. During the summer she will sail 'mik' to Rampart and Tanana, and in the winter fatten her live stock for the butcher's block.

Mrs. Lundquist is one of the admirable, rugged specimens of womanhood of which old Scandinavia and the new north of this continent boast as a type that does deeds of outdoor heroism and endurance as well as maintaining the accomplishments of life more strictly domestic.

Last winter Mrs. Lundquist broke all records of the world for travel by single-handed and alone by a woman in the Arctic regions in the dead of winter. She made the journey from Rampart to Whitehorse every foot of the way with her own team, and oftentimes the cold was out. It was 60 to 65 below zero, and it was declared by the passengers that sleeping out for days she was on the trail the thermometer was down to 70 below. The total distance from Rampart to Whitehorse is 1,450 miles. Road houses are few and nothing over the greater part of this route, but on the Rampart-Tanana stretch and on the Circle-Dawson stretch they were not always convenient at nightfall, and occasional times the traveler camped alone, sleeping wrapped in her great Arctic dog robes, and with little but a thin wall of a diminutive tent stretched between her and the somber, leaden sky.

At the outset of the trip fourteen were in the party, but they separated after a time, and as each travelled at her own dog team, and had to manage it, virtually all of the way was then traveling alone. After having Fairbanks nowhere near and by chance at times, but she did not mind it. There was no one else with whom to travel. At times the dense fog caused by the extreme cold made it impossible to see ahead of the teams, and the trail was so dim the woman had to tramp before the teams and break the way. Most of the time it was too cold to ride, and she ran the greater part of the long journey by holding to the handlebars of the sleigh.

On arriving at Whitehorse Mrs. Lundquist had lost twelve pounds from her weight at the start at Rampart, but was in excellent spirits and health, and could have traveled on for another long jaunt. The run from Whitehorse to Dawson was made in twenty-six days, and from Dawson to Whitehorse in eleven days. The average daily distance covered was twenty-five miles. The longest distance made in one day was thirty-five miles.

Mrs. Lundquist sets values two of her fine malamute dogs with which she made the trip that she refuses to sell them for any sum, and is taking them back to Rampart and Tanana this trip. Mrs. Lundquist is a woman of middle age, robust and hardy, and a distinct type of the daughter of blue-eyed, fair-haired Norse peoples who have done so much to build up the Arctic. Her little daughter is a picture of her mother, and is now entering the interior of Alaska for the first time.

Opposed to Militarism.

Col. Sam Hughes, speaking on Imperial defences before the Empire Club in Toronto recently declared that a partnership union between the Empire in minimizing her cost of defences and creating an indissoluble bond of sympathy. Each component part of the Greater Britain would be interested in the other parts. Thousands of our people in the army, navy and civil service would be thrown open to young Canadians and a vast sphere of influences thus created for them. He heartily endorsed Hon. N. H. Higgs's denunciation of rampant militarism. A well-planned militia system for Canada was, however, the exact antithesis of this spirit. Mr. Blake's opinion did not preclude Canada's having a defensive system of her own. When he said Canada should bear no part in sustaining Great Britain's defence. No nation that had any commerce to defend or reputation to uphold should fail to contribute towards the support of a navy. Canada was the only nation possessing the material necessary for the defence of her shipping and was hanging unabashed to the skirts of Great Britain.

A Million Acres Reclaimed.

The chief work in reclamation by irrigation has been in the Carey Act, bridge district, N.W.T., where the plan of reclaiming a million acres of land to intensive agriculture has been undertaken and is already partially accomplished. Ten thousand contented settlers have been located on irrigable lands. The plan provides for the season passes the million mark; the sugar business has been established with an output of three-quarters of a million pounds last year and three and a quarter million this year, and the country is being brought into the thrall of a decided and vigorous industrialism and commercial life. A new feature and a new significance in connection with agricultural lands have arisen with the advent of irrigation in Canada.

THE NEW STORE.

Walking Skirts.

300 only Women's tylish Spring Walking Skirts made of Tweed Effects, Mohair Effects, Venetians, in perfect fitting seven gore styles.

PRICES $1.50, $1.75, $2.00, $2.50, $3 00, $3.25, $3.50 up to $10.

New Dress Goods in all the latest materials. Terms Cash.

Wims & Co

DOMESTIC SCIENCE

is a big help to the modern housekeeper in preparing dainty Dishes, Cakes and Pastry.

STROUD'S

Baking Powder Is Another.

It's all right—sold in 10, 15 and 25c lb. tins. A special gift with every tin for a few days only.

Tea and China Store. Phone. 301. STROUD'S Opp. Anglo-American Hotel Front Street.

Something Nice For Saturday.

A fine lot of fresh Oysters just received for to-morrow's trade —also ten gallons of nice Sweet Cream, from the City Dairy Co., Toronto. We will have an extra supply of that delicious Homemade Bread as some of our customers were dissapointed last Saturday.

A full line of Cakes and Tarts, Lemon, Pumpkin and Apple Pies.

Neapolitan Ice Cream, Maple Moose.

Our Soda Water Fountain is now running with a full line of fruit flavors.

Ed. F. Dickens.

CATERER.

The Finnegan Carriage and Wagon Co.

Stylish and Durable Carriages. Steel Tubular Axle Lumber Wagons. Rubber Tires a Specialty.

Repairing Promptly Attended to.

MILL STREET, BELLEVILLE.

EAST BUFFALO CATTLE MARKET.

East Buffalo, March 30. Cattle—Receipts light; good demand and firm; prices unchanged.

Veals—Receipts, 250 head; active and steady, $4.50 to $8.

Hogs—Receipts, 2,200 head; plgs, slow, 5c lower; others, 10c lower; heavy, $5.50 to $5.60; mixed, $5.50; yorkers, $5.40 to $5.50; pigs, $5.25 to $5.35; roughs, $4.75 to $5.00; stags, $3 to $4.25.

Sheep and Lambs—Receipts, 2,000 head; active and firm; native lambs, $6.10 to $6.30; western, $8.25 to $6.40; yearlings, $7.25 to $7.60; wethers, $6.50 to $6.75; ewes, $5.75 to $6.25; sheep, mixed, $6.00 to $6.25.

NEW YORK LIVE STOCK.

New York, March 30.—Horses—Receipts, none. Sales at Ashland stables, 227 auction; Cahves—Receipts, 491; market steady; all sold. Veals, $4 to $8.30; few choice, $8.50; buttermilks, $4 to $4.50; dressed calves in fair demand; city dressed veals, 9c to 12c; country dressed, 7c to heavy supply and dull at 2c to 10c.

Sheep and Lambs—Receipts, 6040; sheep, $5.50 to $6.25; lambs, $6.50 to $7.25; culls, $5 to $6; no prime lots offered; spring lambs, $8 to $9.

Hogs—Receipts, 1945; feeling, dull.

CHICAGO LIVE STOCK.

Chicago, March 30.—Cattle—Receipts, 500; good to prime steers, $5.50 to $6.35; poor to medium, $4.25 to $5.25; stockers and feeders, $3.25 to $4.60.

Hogs—Receipts, 26,000; mixed and butchers, $5.15 to $5.35; good to choice heavy, $5.25 to $5.35; rough heavy, $5.15 to $5.25; light, $5.05 to $5.25; bulk of sales, $5.20 to $5.30.

Sheep—Receipts, 15,000; good to choice wethers, $5.75 to $6.25; fair to choice mixed, $4.50 to $5.50; native lambs, $3.35 to $7.00.

Millionaire Must Go to Jail.

San Francisco, March 31.—Griffith J. Griffith, the Los Angeles millionaire, who three years ago attempted to kill his wife, must spend two years in State prison and pay a fine of $5,000, according to the decision of the State Supreme Court, which has affirmed the sentence of the trial court. Griffith gave a park of 3,000 acres to Los Angeles.

Swallowed Carbolic Acid.

Toronto, March 31.—William Gundlay, 437 Preston avenue, died yesterday from the effects of carbolic acid poisoning. He was a painter and has not been in the best of health. A widow and three adult children survive.

Bill to Kill Bucket Shops.

Albany, March 31.—A bill prospective to stamp out all "bucket shops and bucket shopping" in New York State was introduced in the Assembly yesterday.

A Chicago Alderman Owes His Election to Chamberlain's Cough

"I can heartily and conscientiously recommend Chamberlain's Cough Remedy for affections of the throat and lungs," says Hon. Jos Shenick, 220 So. Peoria St., Chicago. "Two years ago, during a political campaign, my throat and lungs being overheated, which irritated my throat and I was finally compelled to stop, as I could not speak aloud. In my extremity a friend advised me to use Chamberlain's Cough Remedy. I took two doses but afternoon and could not believe my senses when I found the next morning the inflammat'on had largely subsided. I took several doses that day, kept right on talking through the campaign, and I think this medicine that I owe a great deal in the Council. This remedy is for sale by all druggists.



You Want To See...

THE SMARTEST STYLES IN TOWN IN MEN'S AND YOUNG MEN'S SPRING SUITS, TOP COATS AND OVERCOATS. Of course you do, and we want you to see them, and so there's a cordial invitation for you to drop in to Quick & Robertson's right away and get acquainted. We will show you not only the smartest styles and more of them, but the best made, best fitting clothing and the biggest values you've ever had the pleasure of having offered to you. The W. L. Johnston & Co. and Hart Schaffner & Marx lines, for which we are sole Belleville agents, will furnish the show in all their unequalled excellence, is alone convincing evidence of the goodness you'll find here. And there are many other good makes, in all styles and effects and in all sizes, regulars, stouts and slims, at all prices from

$5 to $19.

Men's and Young Men's Spring Trousers, $1 to $5.

Men's Spring Vests—white and fancies 75c to $2.50

Copyright 1905 by Hart Schaffner & Marx

HATS

No two men look alike. Is it then reasonable to suppose that the same style Hat will be equally becoming to all men?

We are inclined to think not.

We go upon the supposition that the

GREATER THE VARIETY

Hawes Spring Derby

of shapes, widths of brims, heights of crowns and colorings, the greater will be the satisfaction.

Accordingly we present the greatest variety of Spring Hats to be seen in Belleville.

It embraces all shapes, colorings and proportions—from the conservative shapes to the latest in Young Men's snappy styles.

We've Hats at 50c, $1, $1.50, $2.00 up to $3.

Quick & Robertson

CLOTHIERS, HATTERS AND FURNISHERS.



Shirts for Gentlemen:

These fine, distinctive shirts are made of imported materials, and just the garments the man of taste would naturally select.

Chas. J Voyens

Shirts Made to Order. 298 Front St.

Neckwear. Yellings. Corsets.

—OUR—

Unrivaled Display Of Millinery

Is of surpassing beauty and refinement For originality of design, beauty of color and everything in vogue for Millinery,—no place before you a magnificent stock. Don't miss seeing it.

Miss Irwin.

"THE TOGGERY SHOP"

The spring 4 od is now over, so you won't have any trouble in getting down to

The Toggery Shop

to do your spring shopping. Careful readers should make it a p int to do their trading at

The Toggery Shop.

Many of the spring lines are ready for your inspection.

J. J. McGUINNESS, Men's Furnisher, Fine Neckwear a Specialty.

BOOKBINDING.

Orders for bookbinding should be left at The Intelligencer office. A volume can be made of these magazines, even though they are somewhat soiled from much handling. Books, magazines or periodicals bound or rebound in any style at very reasonable prices. Blank books, such as journals, ledgers, day books with any kind of ruling, made to order. All work warranted first-class.

CARMAN OPERA HOUSE, APRIL 1

BERTHA GALLAND

IN PAUL KESTER'S STAGE VERSION OF

DOROTHY VERNON OF HADDON HALL

By Charles Major.

Prices 25c, 50c, 75c, $1.00 and $1.50

PLAN OPENS THURSDAY MORNING.

CARMAN OPERA HOUSE.

C. Corsers, Manager.

MONDAY, APRIL 3rd.

The Dramatic Event of the Season

Dramatization of Bertha M. Clay's Popular Novel

DORA THORNE

SEE—The Lodge Keeper's Cottage and Home of Dora. The Gardens of Earles Court Illuminated. The struggle for life on the cliff

A special scenic production. Prices 25c, 35c, 50c and 75c. Plan opens saturday morning.

BUY YOUR NEW

Spring Hat

from us NOW.

No need of waiting. We have a splendid showing of new and stylish headwear. The best of it and the prettiest of it. Come and see for yourself.

Miss Campbell.

PHYSICAL CULTURE FOR LADIES.

A course of 20 lessons in bodybuilding exercises will be given in the Y.M.C.A. gymnasium — starting Tuesday, April 4, at 5 o'clock. Fee, $2.00. Class limited to 25. 30,31

Will Hold Memorial Services.

The remains of the late Mrs. (Rev.) R. H. Brett arrived here at noon to-day and were taken from the station to the cemetery for interment. On Sunday morning next, at Holloway Street Church, a memorial service for the deceased will be held.

REAL BRAIN FOOD

Is in every tin of Clark's delicious Pork and Beans — 5 and 10c tins. W. Clark, Mfr., Montreal.

HIS WILL ON BIRCH BARK.

UNIQUE LAST TESTAMENT OF A DYING MINER.

Vancouver, B. C., March 30.—Unique was the last will of Robert McNeish, which file has just ended far away in the frozen north, at the headwaters of the Stewart River. On a piece of birch bark he, by the light of a tiny oil taper, scrawled a last message to the loved ones, bequeathing to them the wealth he had made in toilsome years of prospecting and mining.

Vance and Freda Finn, of Spokane, Wash., daughters of a deceased sawyer, are the ones on whom the dying man left his property. The birch bark document was left in the hands of William Bute, a Stewart River prospector. Henry J. Ross, who journeys from that country annually to bring out news of the death of McNeil, says McNeish's estate chiefly consists of valuable claims on the river in a rich locality, and may turn out to be worth thousands.

Ross says, "About two months ago McNeil and Bute left Dawson for the Stewart River. They had just begun to work some promising claims when McNeish was taken ill. I came across them camped in the snow. It was only a few hours before Mr. McNeil died.

He said he wished to leave his property to his wives, and asked me to hunt them up. We had no paper, so the sick man wrote his will on a piece of bark and Bute and I signed as witnesses. McNeil died that night, and we buried him in the snow."

Strange to say, the father of the two girls died in the north also. He went there at the outbreak of the Klondike excitement and lost his life in a snowslide while trying to cross one of the passes.

Ever Have Your Corn Stepped on

Of course, but why do you have corns? Carpiea Corn Cream will remove them absolutely in three days. If your druggist does not keep it, send us his name and 15 cents and we will send you a full sized box and two corn cushions free.

STOTT & JURY, BOWMANVILLE, ONT.

Sports and Pastimes

TROTTING.

Will Peter Supplant Trotter?

The Year Book of 1904 lists 222 trotters that have taken records of 2.10 or better, and 1,041 pacers with marks of 2.10 or better. In other words, the side-wheeler outnumbered the fast performers at the diagonal gait nearly three to one. Nothing more significant by way of the marvellous increase in the number of performers at the lateral gait, and while the 2.10 trotters seem to come along with fair numbers, the fact may safely be taken as excellent support for the belief of a great many people that eventually the trotter will be supplanted by the pacer.

[W]hether that supplantancy, if it ever arises, can be attributed to the greater economy of the pacing gait, or to the mere fact that it is easier to make a fast pacer out of a harness horse than a fast trotter, is not yet fast, need not be discussed here.

Further figures from the Year Book show that the total number of standard trotters to the close of 1904 is 20,282, of standard pacers 11,743, whereas ten years ago the figures were 13,539 for trotters, 2,203 for pacers, in the decade the trotters gained 6,743, the pacers 9,492. But the per cent. of gain, while less than 100 for the trotters, was almost 400 for the pacers. In the matter of three score 31 at the close of the racing season of 1904 and 1905, in the intervening ten years the trotters gained 191, the pacers 554, which is over 600 per cent. for the pacers, and over 1,000 per cent. for the pacers. That certainly seems to bear out if the pacers were pushing the trotters into the background.

More interesting than a sidelight on the subject, is the relative strength of the trotters and pacers at the close of 1891, the last full year of the high-wheel sulky. In 1891 that then contained a total of 13 trotters, of which Sunol, 2.08 1-4, was the best, and 14 pacers, with Direct, 2.05 1-4, leading.

During the high-wheel era the 2.10 trotters averaged a little over 2.09 paces seven to five, and the 2.12 paces had a narrow margin of but one over the 2.12 trotters. It is possible that the lighter running, racing sulky must be held responsible for the phenomenal increase in the number of fast pacers? Something has done it, and if the gain continues, every good meeting will of necessity have more pacers than trotters. The pacer has come to stay, but, like the Japanese army in Manchuria, has come to take possession.

HUNTING.

More Protection for Deer.

A correspondent signing himself "Old Hunter" has the following communication in the Mail and Empire re more protection for deer:

Sir,—Now that there has been a change of Government in Ontario, it is to be hoped that the Game Act, as far as deer are concerned, will be amended. The present season is far too great, and unless it is checked, the practical extermination of the deer will be the history of a few years.

The fact that, so far, there has been no decrease in the number killed annually is used as an argument to prove that the deer are not being killed off. The explanation is the great increase in the number of hunters and their yearly invasion of new ground. I have hunted during a good many seasons, and have had to change my ground repeatedly on account of the scarcity of the game. Now, there have had the same experience.

Some sportsmen contend that there should be a close season of several years. This would be of little use if the present season were left to be continued at the end of such close season. The only effective enactment should prohibit the killing of the deer, male and female, at all times. There is no sport in killing fawns, and no sport in killing does. I do not think that there would be much use in the adoption of whatever, those who sell their guns, and who go into the bush only to kill their two deer each, large or small, any way they can get them, and then, in the water, may shoot all of it.

I would go further. I would like to see hounding prohibited. I am a gunsmith by trade, and the sportsman, properly so-called, who has never been accustomed to use dogs, and who depends on his own skill and wit for his day, practice has been the same as myself, has no sympathy with the dog. I have owned dogs myself, and I know them; but that does not affect my conviction that the deer are to be preserved. Hounding has to be stopped. I am also aware that the chief argument against the adoption of this opinion that general still-hunting would be a failure. I emphatically do not believe that the adoption of my first proposition would remove this objection. If the hunter has to look for bucks horns before shooting, men would not be so eager to go into the open season, too, might be lenthened a little, so that all the hunters would not have to crowd into the woods at the same time, as at present. This would further reduce the possibility of mistakes and accidents. Settlers should be compelled to obey the law better than they have been in the habit of doing. In answer to the assertion that they need to kill deer for their own protection, they have been in the habit of abusing this privilege by killing and selling for to wandering Jews. I believe that fully 25 per cent. of the deer which are brought out of the northern woods are the object from settlers. This should be stopped, if for nothing more than to put an end to the lying to which it leads on the part of the mighty hunters who pass off their purchases as the result of their own prowess.

All the money received by the Government from the sale of hunters' licenses should be expended for game protection. I do not think this has been the practice in the past, but we are looking for better things from the Whitney Government.

HOCKEY.

Money in Professionalism.

The Montreal Critic says: The Montreal boys who played hockey in the International League during the past winter saved money. By the nature of their contract they were compelled to be temperate, and the people of the mining town did not permit them to spend much money on the few other attractions. The result was that the hockeyists were able to put the greater part of their salaries. One of them saved $400 in 64 weeks and besides accumulating that split in the bank spent a most enjoyable winter. It is little wonder that Canadian hockey has been implayed by the professional league. The players are much more anxious to be admired for announcing right out from the chest that they are playing for money than are those who stay at home and quietly but surely manufacture the programme that is alleged to be amateur hockey.

THE TURF.

World's Greatest Steeplechase Run To-day.

The Liverpool Grand National, run to-day, is the "blue ribbon" steeplechase of the world, and the horse that wins it must have not only speed, strength and stamina, besides being a fencer of great power. The entire course is 4 miles 856 yards—that is, two around a little over two miles each. All through the track is a turf one, and almost a dead level, with a gradual rise toward the finish. Up to a couple of years ago the horses had to run through a ploughed field at one place, but this has been eliminated.

In one round of the course there are 16 jumps, and two when made are really in front and behind, and are avoided the second time in the run home, so that in all the horses have to clear 30 jumps. The two in front of the stand are the water jump, 9 feet 6 inch, and the other a stiff and fence.

The individual description and measurement of the fences are as follows: 1—Open hedge, taken with its number the second time round.

2 and 17—Thorn fence, 5 feet 3 inches high and 2 feet thick.

3 and 18—Thorn fence, 5 feet high, guard rail on the take-off side 2 feet high, ditch guarded 3 feet wide.

4 and 19—Thorn fence, 4 feet 10 inches high, with ditch on the take-off side, 2 feet wide and 4 feet deep, with a rail in front of this ditch 2 feet high.

4 and 20—Rail and fence, the rail being 3 feet high and the fence 5 feet 3 inches high.

5 and 21—Thorn fence, 4 feet high and 3 feet thick.

6 and 22 — Known as "Beetle's Brook," a thorn fence 4 feet 10 inches high, with a rail 3 feet high in front, and a natural ditch 9 feet wide and 4 feet deep on the far side.

7 and 23—Thorn fence, 5 feet high, with rail 4 feet 6 inches in front.

8 and 24—Thorn fence, 5 feet high, with a ditch on the take-off side 6 feet wide, and 4 feet deep, with a rail in front 4 feet high.

9 and 25—Rail 5 feet high, ditch 8 feet wide and 4 feet deep, with a thorn fence 4 feet 8 inches high.

12 and 28—Rail 5 feet 6 inches, a fence 5 feet 6 inches high, and a ditch 7 feet wide on the far side.

13 and 29—A thorn fence, 4 feet 10 inches high.

14 and 30—Thorn fence, 5 feet 4 inches high.

15—A thorn fence, 5 feet high and 3 feet thick, with a rail on the take-off side 6 feet wide, and a rail in front 5 feet high.

16—The "water jump," 16 feet wide.

The best record for the course is that of Manifesto, 12 st. 7 lbs., carrying in 1893, and carrying the top weight (12 stone 7 pounds). In 1899 Drogheda with the same weight up, did it in 9 minutes 48 4-5 seconds, and this performance was considered more wonderful than Cloister's, as the ground was much heavier.

These records reveal some very interesting facts in connection with the Grand National, for during the last twenty years or so the average time of the Derby is about 2 minutes and 47 seconds, or less than half and hour, and during the same period the average time of the Grand National about 10 minutes for a long race, or four and a half miles. Then the Derby horse carries 126 pounds, while the average of the Grand National horse is 156 pounds.

He Was a Married Man.

London Tit-Bits tells of a Scottish singer named Wilson, who was being trained for professional work, sang a love song with exquisite quality of voice, but insufficient passion and expression. His teacher told him he must put more feeling into it and sing as if he was really in love.

"Eh, man," he replied, "how can I do that, and me a married man?"

ANOTHER LARGE CROWD IN CITY HALL LAST NIGHT.

GOODLY SUM WILL BE REALIZED BY W.C.A. AS RESULT OF TWO ENTERTAINMENTS.

As the result of the two entertainments held in the City Hall in aid of the Hospital, a goodly sum will be realized for that purpose. The ladies of the Woman's Christian Association, under whose auspices the affair was held, spared no pains to make the entertainments both pleasing and profitable, and their labors were not in vain.

Last night the attendance was in excess of the previous evening, and all present appeared to be thoroughly enjoying themselves. The various booths were liberally patronized, whilst not a few parted with their coin in order to see the X-ray, machine demonstrated. The orchestra was present, discoursing sweet strains at intervals during the evening.

The programme for the evening was given by the young ladies of Albert College, who are members of the gymnasium classes. It consisted of club-bell exercises, which showed excellent training; fancy marches, statue posing, wand whisting, a scarf fantasy, etc. The young ladies performed in a most edifying and pleasing way, and deserved the applause which was accorded them. The statue posing was exceptionally fine, colored lights being used.

Those who took part in the various numbers on the programme were as follows:

Drumb Bell Drill — Misses Easton, Graham, Wood, Pettingill, Hamer, Anderson, Reid, Metzler, J. Johnson, Matthews, Caldwell and Reynolds.

Wand Twists. — Misses Thorne, S. Wiggins, Reynolds, M. Wiggins, Pettingill, Hunter, Ketcheson, McQuay and Wood.

Scarf Fantasy.—Misses F. Webster, L. Johnson, Caldwell, McQuay, Pettingill, S. Wiggins, I. Potter, Morgan and M. Jones.

Fancy March. — Misses Sexsmith, Leeds, McConnell, Graham, Drinkwater, Brereton, Ketcheson, McWiggins, Bowerbox, Southorn, Dyer, Easton, Reid, Shay, M. Jones and Morgan.

Tantamine. — Misses D. Caldwell, Anderson, N. Vandewater, F. Webster, Ketcheson and Wood.

The statue posing young ladies were Misses McConnell, Drinkwater and Brereton, and their representations were as follows: Hylas and the Nymphs, Goddess of Industry, The Graces, Night's Last Woe, L'Allegro, and Spring Awakening Flora.

In conversation with some of the ladies this morning The Intelligencer learned that at present the proceeds are not exactly known, but they will amount to a goodly sum, if they do not entirely reach the amount aimed at, namely, $500.

"SWISS FOOD" is good, when you are old.

In childhood too, so I am told,
So buy it!
For it is made of purest wheat
On our receipt,
Do try it!

MUSIC AND THE DRAMA.

"DOROTHY VERNON."

That Miss Bertha Galland, who appears at the Carman opera house this morrow evening, is scoring a decided success wherever she appears is fully evidenced by the following, taken from the Ottawa Citizen of Tuesday last, where the company is playing a three nights' engagement. The paper says:

"Dorothy Vernon of Haddon Hall is an interesting name. The story into a drama in four acts, by Mr. Paul Kester, it is equally interesting, and strong, as the novel from which it is taken, and which love and adventure play their parts. Miss Bertha Galland appeared in the title role in a manner which captivates, and an expression of feature which varies with the moods for which her role called. It is no exaggeration to say that our people have seldom had the opportunity of seeing so gifted an actress, as the Lady Dorothy, so charmingly and winsomely presented by Miss Galland. Dorothy Vernon last night. Her interpretation of the part was perfectly conceived. In every line that she spoke, in every movement that she made, her art was evident, she dressed the part becomingly, and her pathos was as touching as her humor was infectious."

"DORA THORNE."

"Dora Thorne," in its dramatic form, as it is being presented by the popular-priced play houses the season. Like the book, the play is highly sentimental, and has many scenes for applause. The piece is well staged, is sweet and beautiful, and should be seen if the fourth act in the illuminated scene of Earle Manor. Prominent in the cast are Miss Dora Nibio, in the name part; Miss Isabel Sherman, Miss Graber, Messrs. Leon McReynolds, George C. Denton and many others, carefully chosen for their respective roles. The fortune of the little country girl "Dora" are followed with intense interest, and a female villian, deep-dyed in villany under the cloak of friendship, and all kinds of trouble and excitement. "Dora Thorne" is to be seen at the Carman on Monday, April 3.

INSPECTOR HOWIE IN THE CITY TO-DAY.

FIRE BRIGADE AND WATER SERVICE INSPECTED — AN EXCELLENT SHOWING.

Mr. R. Howie, of Toronto, Inspector of the Underwriters' Association, was in the city to-day and this morning called out the Fire Brigade. His object was to ascertain the water pressure and see what position the city would be in should a fire break out. Lines of hose were attached to four hydrants on Bridge St. and streams turned on simultaneously. The result was most satisfactory as excellent streams were thrown from each lead, the pressure being good.

HAIR CAUGHT IN LOOM.

PETERBORO GIRL HAD A TERRIBLE EXPERIENCE—HER LIFE SAVED BY BELT COMING OFF.

Peterboro Review: Miss Minnie Wilkins, daughter of Mr. John J. Wilkins, 617 Bethune St., an employee of the Colonial Weaving Company, had an experience on Tuesday which she will not soon forget.

She was working at that factory. Tuesday, in some manner her hair became caught in the machinery and was literally pulled out before the belt came off and the unfortunate girl was relieved. Her scalp could be heard in all parts of the mill and she has since suffered great pain. Witnesses of the accident state that if the belt had not come off, the girl would doubtless have been killed, as her scalp would have been torn off or her head broken. It was a very narrow escape and although her head is very painful yet, specialists of the mind say that she should be thankful she is alive after such an experience.

Her head is causing her much pain at present and some of her hair will turn out by the machine. It is expected that she will entirely recover from the effect of the injury, but a shock to her nervous system, in a few days.

PROGRESS OF THE CAMPAGN.

An apparently authoritative statement is made by the St. Petersburg correspondent of The London Times that peace negotiations between Russia and Japan are already in progress and President Roosevelt has been selected as mediator, and that a suspension of hostilities may be expected shortly. Coupled with this is the statement, however, that Russia cannot accept conditions which call for either the payment of a war indemnity or the cession of territory to Japan. Yet according to all public reports from Russia those two points are just the ones on which she will strenuously insist. Baron Hayashi, Japanese minister at London, in an interview yesterday, states that a session of the Japanese parliament are the only points negotiable, while Count Lamsdorff, the Japanese financial kommissioner at London, says that no war was forced upon Japan as it had not the will to wage war. The right to an indemnity and cession of territory is therefore included. The Times correspondent believes that the Russian Government will have to call a national assembly to decide the question of peace or war, and says that the war will go on, as an approximate estimate of the forces in the field will prove interesting. According to a statement published in a Japanese paper, the military strength of the Mikado's army at Tokio of the Russian strength in Europe, Asia and Siberia, the recent battles, including the railway guards of Russia, was 511,000 men, with 1,400 field guns. It was stated sometime ago that the number of men employed on the railway from the head of the Siberian and Manchuria railways to the front was 200,000. The Tsarevitch son of Vladivostok was increased to 80,000 men, with a force of some 8,000 more distributed along the coast. Forward the Carman frontier and on the Yamen Harbors are 20,000 Russians at Possiet Bay. An army corps that would number twenty thousand and 30,000 men were in reserve at Harbin.

Assuming, therefore, that the Japanese estimate is approximately right, probably was, owing to their exceptional opportunity for obtaining information, the number of troops of all arms with which Kuropatkin had to face the Japanese armies on the Sha-ho and along a line of nearly ninety miles of front, besides guarding the flanks, was reduced to 350,000 men. Opposed to this number the Japanese General had a force that does not have been less than 300,000 men, with field artillery that was not less numerous than the Russian, and in addition a more numerous and a great deal more powerful fleet.

The Russian losses during the entire war, by land and sea, allowing for the sick and wounded invalided have been 200,000, reach the enormous total of 300,000. Deducting the 200,000 lost, the Russians would still have a force of 341,000 men scattered about in Harbin, Kharbin, Port Arthur and Vladivostok, and guarding lines of communication, and the Japanese reinforcements that are arriving. The Japanese army cannot carry more than 35,000 men, in their supplies in a month.

The Japanese losses at Mukden are driven at 62,000, but they are in an entirely different position from the Russians. They are near their base of supplies, have free and uninterrupted communication, and Japan can practically place all the men she requires in the field. Allowing that Russia's railway communication west of Harbin will not be cut, and that she can still obtain reinforcements and replacements, and reducing the result for argument's sake, the possible chance lies she now against Japan?—The Globe.

Daily Intelligencer.

Clapp's Crimped Crust Vienna Rolls —5c each.

Made every morning. When you want a little change in your bread don't you one of these rolls; we're sure you'll like them. Made from the best materials.

Chas.S. Clapp

Stimulation vs. New Creation

In those words is hidden the secret that distinguishes good medicine from poor medicine. Stimulation generally has its bad after effect.

New creation is new life and new life means new vigor to fight disease. Alcoholic medicines are stimulants.

Calisaya Hypophosphites derives its virtue from the Hypophosphites of Iron, Manganese, Lime, Soda, Quinine and Strychnine, combined with Calisaya Bark—all new creative, muscle-building, blood making principles.

PRICE $1.00 A BOTTLE —AT— McKeown's Drug Store

Burns 80% Air and 20% Gas. Gives 300 Candle Power Light.

Toe Model Gas Lamp gives more light than any other 3 Lamps combined. Fills a large room with a white light making reading, writing and study a pleasure. Good for store, office or home. If not satisfactory after 24 hours trial, money refunded.

Sold at Geen's drug store and by D. M. Waters.

WM. McGIE, Sole Agent for Belleville.

Tel. 38. Front St.

Green, The Butcher, has this day received a carload of Choice Heifers from the city of Toronto.

March 3, 1905.

Spring Painting

Will soon be in full swing. For Good Results use The Sherwin-Williams Paints. Good for inside work. The Best for outside. 48 colors. Drop in and get a color card from—

T. BLACKBURN Jeweler Optician

WATERS

Fine American Prescut Glass

The modern housekeeper's pride and pleasure is her table service. Cut Glass, the most beautiful of all table furnishings, is an expensive luxury in which only a few can indulge, PRESCUT glass is the result of American skill and inventive genius. Its superior finish, artistic design and brilliancy of color is the nearest approach ever attained to the highest grade cut glass.

Prescut Glass will retain its brilliancy no matter how long in use. The following are some of the articles made in Prescut Glass which may be obtained from us.

Berry Dish, Sugar Bowl, Cream Pitcher, Olive Dish, Flower Vase, Butter Dish, Spoon Holder, Water Tumbler, Goblet, Sherbert Glass, Fruit Dish, Punch Bowl, Tankard Jug.

McINTOSH BROS.

NO CREDIT IS DUE ROSS.

Made No Effort One Way or the Other to Get More Territory for Ontario.

Toronto, March 21.—In the Legislature yesterday, Mr. Pattinson (South Waterloo), opened the debate on the address, making a splendid first effort. Mr. Harcourt, temporary leader of the Opposition, closed the debate for his side, occupying over an hour. The House laughed at him when he declared the Government would remain in power just as long and no longer than it followed in the footsteps of its predecessors.

Important Declarations.

Premier Whitney's closing speech in the debate on the address was fruitful of two important declarations. As was a positive statement that the Government of Mr. Ross had made no pact, verbal or written, to open negotiations with the Dominion Government with reference to a division of the territory of Keewatin. The speech from the Throne contained a reference to the opening of such negotiations by the present Government, but Mr. Harcourt, temporary leader of the Opposition, lost no time in putting on the order paper a motion of censure indicating that there would be found on the fyles copies of correspondence between Mr. Ross and the Dominion Government on the subject, and Mr. Preston in his speech followed this up by declaring that the credit for the move in the direction of expansion should be given to the old regime. Mr. Whitney said he could find no correspondence, furthermore he held in his hand a telegram containing proof that the old Government had not mentioned the subject to Premier Sifton. The telegram was from Sir Wilfrid himself, but Mr. Whitney did not say so.

Will Enforce License Laws.

The other important statement from Mr. Whitney was that the new Government would fearlessly enforce the license laws, and that any inspector or commissioner who failed to carry out the instructions of the Government would be summarily dismissed.

In conclusion Mr. Whitney said they welcomed criticism because it was necessary to pure and honest Government, and the first thing that the people wanted was clean Government. When the time arrived that they were unworthy of confidence they would cheerfully submit, because they believed that the sentence of the electors of the public will be fairly dealt with by their representatives.

Estimates and Public Accounts.

Mr. Harcourt, in his short resume what progress had been made in the preparation of the public accounts and estimates.

Hon. Col. Matheson replied that the public accounts would be down on the morrow. There had been some difficulty in getting the estimates through council owing to the presence of other business, but possibly they would be ready for Thursday.

Hon. Mr. Matheson presented the report of the special committee appointed to select the standing committees.

Read a First Time.

The following bills were read a first time:

Mr. Hoyle—To amend the Ontario Companies' Act.

Mr. Preston (Grant)—Respecting convict-made goods.

The Railway Taxation Commission will hold its final meeting on Saturday morning. The report has been practically drawn up for signatures.

Deputations from Addington, Prescott, Russell and Nipissing saw the Minister of Public Works yesterday. A suggestion was made that the regulations be framed of jubilee celebration roads under the commissioners.

A Bloody Victim of Trolley.

C. A. MacKay, M. P. P., for North Renfrew, and Dr. Groves, Lands in the first Essa Colonist, was the victim of a rather violent accident at 8.45 last night. He was unconscious for about 20 minutes and sustained a nasty scalp wound. The doctor picked him from the pavement at Bay and Dundas, where he had been knocked out by a car. He was driving across Yonge street, at Grosvenor, that Mr. MacKay's carriage became entangled in the movement of two trolleys, north and southbound. The car going north struck the carriage, and upset it, and Mr. MacKay was thrown to the asphalt pavement. Dr. Harpcourt attended to the injured man, who afterwards left by the Midland train for home. Dr. Groves at the Routh House, where it was stated that his injuries were not serious.

Tenth and Last.

Toronto, March 31.—A. C. Pratt, M. P. P., has filed a cross-petition in the South Oxford election case before Chief Justice Meredith, at Chatham. The time for filing petitions has now expired. There are now 10 constituencies provided with cross-petitions in three.

Want Canada Embargo Removed.

London, March 31.—A meeting of a largely-attended meeting of agriculturists belonging to the northern counties was held yesterday at Inverness to consider steps to be taken to secure the removal of regulations against the importation of Canadian cattle. The meeting unanimously decided to bind themselves into an association for securing the removal of restrictions, and this was agreed to. The members of Parliament representing the northern counties and the various district of burghs will be called upon to support the movement initiated in the House in support of this object.

Gen. Benson Dined.

St. Catharines, March 31.—Last evening a number of friends here gave a complimentary dinner at the new Mansion House to Gen. F. W. Benson, C. B., chief of the remount department of the British War Office, who is paying a visit to his native city. The only two toasts, "The King" and "Our Guest," and Gen. Benson replied to the latter. Gen. Benson is a veteran of the war, having served in the Crimea for service with the 19th St. Catharines Battalion. He was a son of the late Senator Benson, who represented this county. Gen. Benson is in Canada on official business.

Gen. McMullen Dies.

Montreal, March 21.—A well-known citizen and soldier of the Dominion republic died here yesterday, in the person of Gen. Edgar McMullen. He was connected with the Valley Electric Railway. It was Mr. McMullen's brother-in-law, Mr. Hilary Bernier, who was killed in the field of Gettysburg. Gen. McMullen came to Montreal at the end of the war and established the Adams Tobacco Co.

Victorian Not Sighted.

Halifax, N. S., March 31.—At midnight the turbine steamer Victorian had not passed Cape Race. Long boardheds have been visiting the wharves in anticipation of her arrival. Hugh Allan points out that she was not due until 7 last evening, but the great fields of ice compelled her to take the southern course, which would make her 12 hours late.

Fire at Elmira Reformatory.

Elmira, N. Y., March 31.—The fire at Elmira Reformatory Wednesday night totally destroyed the tailor shop, storehouse, laundry, bathroom, number 1 engine-house shop, bookbindery, upholstery, blacksmith shop, photograph gallery and broom shop and entailed a loss of $75,000.

IMPORTANCE OF THE FIRST STEP

Dyspeptics Should Begin Right by Using Smith's Triple Cure.

The first point in the treatment of dyspepsia is to remove the cause—to cure the catarrh which causes the dyspeptic conditions. When your stomach is drained from overwork, when you eat too much and too often, you need a positive relief by removing the burden. Chronic dyspepsia or indigestion in the majority of cases is due to catarrh of the stomach. Smith's Triple Cure cures dyspepsia because it first clears catarrh wherever located. Its use is the first step toward a cure. Begin right by first removing the cause. Smith's Triple Cure will always do the work. It takes away the catarrh from the stomach and digestive organs in a healthy condition. It heals the nervous membranes and keeps them healthy, so that catarrh cannot exist or find lodgment. It is a powerful nuisance protect the interior of the body just as long as the nervous membranes are healthy and clean. Smith's Triple Cure will positively cure catarrh of the stomach, and, suppose the mucous membranes become diseased again, Smith's Triple Cure will restore them to health, because you know the gastric glands and functions would soon be restored to health. Catarrh of the stomach would soon rob your system of vigor and your means of existence, but Smith's Triple Cure and cure the change. The mucous membranes soon lose their unhealthy, sickly and thickened appearance and the ulcers and canker heal. This is a long step toward curing dyspepsia and catarrh. Smith's Triple Cure will do this for a complete and catarrhal stomach, will remove the cause, make the digestion natural and healthy, enrich the blood and establish harmonious action of the digestive organs. All dealers sell Smith's Triple Cure, price 50 cents, each package a full two weeks' treatment, containing four separate preparations, the greatest value for the money ever offered. If your druggist won't supply you, send us 75 cent stamps and we will send it postpaid and guarantee safe delivery. Address W. F. Smith Co., 183 St. James St., Montreal.

BOTH CALL ROOSEVELT

Peace Negotiations On Between Russia and Japan.

May Proclaim an Armistice—But the National Assembly is Likely to Decide on War or Peace—Pourparlers Are Being Conducted on the Understanding That Russia Will Cede Neither Territory Nor Indemnity.

London, March 31.—The correspondent at St. Petersburg of The Times cables:—"My repeated announcements of the prospects of peace are confirmed to-day by information from unimpeachable sources, showing that Russia and Japan have selected President Roosevelt as a mediator, that negotiations are already in progress, and that the suspension of hostilities may be shortly expected.

"The Russian Government this morning issued a categorical denial of the reports published abroad that it had formulated conditions upon which it would be prepared to conclude peace. This is literally and technically true, but I can assert upon the best authority that Russia has stated the conditions that she cannot accept, namely, a war indemnity and the cession of territory.

"The decision upon this point was reached at a private council at Tsarskoe-Selo, called by the Tsar and Isvolsky and M. Witte. The council was the result of a meeting of the Advisory Council of War, consisting of Generals Grodekoff and Komoroff, under the presidency of Grand Duke Nicholas Nicolaivitch, which, being requested by the Emperor to express its views on the prospects of the war, declared that a successful issue was not to be expected. The Council, however, recommended what may be called Russia's negative proposals to the Japanese Government a day or two ago. To France, indeed, belongs the credit of endeavoring finally to enter into peace negotiations, and, in spite of the indignant outcry of several Russian newspapers, there is no denying the powerful influence of the peace campaign organized by the French press following the failure of the French loan.

"The Russians, of course, are still unaware of the commencement of peace negotiations, but, notwithstanding the official denial published this morning, and the boastful assertion of the war party, the conviction that peace is near is steadily growing. It would, therefore, be presumptuous to expect an early declaration of war. Peace, if it is to be, will be concluded on the existing conditions.

"The unrest grows peace may be hastened, but if contrary to general expectation, the disorders subside, the negotiations at Washington will likely be retarded. If, as is most likely to-day, the Japanese demands prove incompatible with dynastic considerations, the Government will have to resort to a National Assembly to decide the question of peace or war. Personally, I believe this is the only rational solution. It is rumored today that the decision convening the Zemski Sobor will be issued on April 6th, which date falls the festival of the Annunciation.

"Diplomatic circles express the greatest satisfaction at the President's adventurous in opening the negotiations with a statement of the peace conditions, as thereby he reserves a field for correspondence. Considering that the Japanese insist upon an indemnity Russia may be willing to refer to reconcede the southern portion of Sakhalien.

"It is believed that Russia is preparing to draft troops from the Siberian frontier, and keep Admiral Rojestvenski's fleet in the eastern waters, so as to demonstrate her readiness and ability to defend Vladivostok. The selection of President Roosevelt as a mediator, which was due to Japanese initiative, is regarded as a wise avoidance of the excellent discrimination of the Japanese, who therefore have a friend, who at the same time will make it a point of honor to bring the negotiations to a successful close, and who, therefore, is not likely to have accepted the difficult post of mediator if the Japanese intended to present exorbitant demands.

A Jap Flank Movement.

St. Petersburg, March 31.—A telegram from Bilduchi, Manchuria, under yesterday's date, says: "The Chinese report that a Japanese column, which is probably carrying out a flanking movement, has been seen seven-seven miles northeast of Sipinghai (74 miles north of Tie Pass).

"Snow has fallen heavily here."

Steamer Broke in Two.

Tokio, March 31.—The British steamer Mars, which was stranded off Etsuri Promontory on March 17, while attempting the passage of Suya Strait, has broken in two under her engines. Her bow and stern are both submerged. Her captain and nine of the crew have been rescued. Her mate died from exposure.

The steamer Industry, whose nationality has not been ascertained, was sighted by the Japanese cruiser Tsushima. She was presumably bound for Vladivostock.

Sure He Saw Torpedo Boats.

Paris, March 31.—Admiral Rejestvensky received a long telegraphic summary of the decision of the International commission of inquiry into the North Sea incident, and said, in an authorized interview with The Matin correspondent at Nossebi, on March 30: "I am glad the admirals approved of my conduct, but owing to doubts concerning the incident I shall always feel a certain responsibility and uneasiness. However, torpedo boats were certainly there, my admirals recognized, I was obliged to save the flagship, and I succeeded."

Russian Loan $12,000,000.

Montreal, March 31.—It was said yesterday that Canadian subscriptions to the new Japanese loan may amount to $12,000,000.

Russian Oil Works Ablaze.

St. Petersburg, March 31.—The distilling department of the Zhukoff Oil Works was destroyed by fire, which is believed to have been of incendiary origin. The damage is $250,000.

THE MARKETS.

Wheat Futures Easier in Chicago and Liverpool—Live Stock Markets —The Latest Quotations.

Thursday Evening, March 30.

Liverpool wheat futures closed to-day 1d to 2d lower than yesterday and corn futures 1d lower.

At Chicago July wheat closed 1c lower than yesterday; July corn 1c lower and July oats 1c lower.

CLOSING WHEAT MARKETS.

	May.	July.
New York	94 11/16	93 3/4
Detroit	1.07	0.91
St. Louis	0.95 3/4	0.85
Toledo	1.05	0.89
Chicago	1.01	0.86
Minneapolis	1.03 1/2	1.05

TORONTO PRODUCE MARKET.

Grain—

Wheat, white, bush	$1 01 to $1 02
Wheat, red, bush	1 01 1 02
Wheat, spring, bush	1 00
Wheat, goose, bush	0 93 0 93½
Barley, bush	0 47
Oats, bush	0 46½ 0 47
Beans, bush	1 90
Rye, bush	0 75
Peas, bush	0 70
Buckwheat, bush	0 54

LIVERPOOL GRAIN AND PRODUCE.

Liverpool, March 30.—Wheat, spot steady; No. 1 California, 6s 9½d; futures, easy; May, 6s 6¼d; July, 6s 6¾d; Sept., us 6¾d. Corn, spot, easy; American mixed, new, 4s 3½d; American mixed, old, 4s 4½d; future steady; March, nominal; May, 4s 4d.

NEW YORK DAIRY MARKET.

New York, March 30.—Butter, steady; receipts, 6,282; state dairy, common to extra, 25c to 27c.

Cheese—Firm; receipts, 1,943.

Eggs—Easier; receipts, 2501; state, Pennsylvania and nearby, fancy selected white, 18½c to 19c; do, extra, 17½c; seconds, 16½c to 16¾c; southern, 15c to 16c.

CATTLE MARKETS.

Cables Unchanged—Cattle 10c, Hogs 5c Higher at Chicago.

London, March 30.—Live cattle are quoted at 12c to 13c per lb.; refrigerator beef, 9c to 9½c per lb.; sheep, 12c to 12½c per lb.

TORONTO LIVE STOCK.

Receipts of 41 cars, 1,050 cattle, 1,200 hogs, 1,200 sheep and lambs, and 200 calves at the Cattle Market, as reported by the two railways were Tuesday last. The quality was 50 per cent. of 1155 cattle, 300 hogs, 160 sheep and lambs, and 100 calves.

There was an excellent demand for shipping cattle, and prices were 10c per cwt. higher than on Tuesday last. The demand for export bulls was also good, and prices were higher by 10c per cwt. Other cattle were in demand, and prices were higher by 10c per cwt. Sheep and lambs were in demand at 10c per cwt. higher. Calves were in demand at 10c per cwt. higher. Hogs were in demand at 10c per cwt. higher.

Export cattle, choice, 1,250 to 1,300 lbs. each, sold at $4.75 to $4.90 per cwt.; export cattle, medium, 1,150 to 1,250 lbs. each, sold at $4.50 to $4.65 per cwt.; export cattle, bulls, 900 to 1,200 lbs. each, sold at $3.75 to $4.25 per cwt.; export cattle, bulls, 1,200 to 1,500 lbs. each, sold at $4.25 to $4.50 per cwt.; export cattle, bulls, 1,500 lbs. each, sold at $4.50 to $4.75 per cwt.; export cattle, choice, 1,250 to 1,300 lbs. each, sold at $4.75 to $4.90 per cwt.; export cattle, medium, 1,150 to 1,250 lbs. each, sold at $4.50 to $4.65 per cwt.; export cattle, bulls, 900 to 1,200 lbs. each, sold at $3.75 to $4.25 per cwt.; export cattle, bulls, 1,200 to 1,500 lbs. each, sold at $4.25 to $4.50 per cwt.; export cattle, bulls, 1,500 lbs. each, sold at $4.50 to $4.75 per cwt.